70 UNIVERSAL CITY PLAZA,
UNIVERSAL CITY, CA 91608
©1996 MCA-Home Video, Inc.
All Rights Reserved Printed in USA

WARNING: For private home use only. Federal law provides severe civil and criminal penalties for the unauthorized reproduction, distribution or exhibition of copyrighted motion pictures and videocassettes.

ISBN 0-7832-1909-1

VHS

"ONE OF THE YEAR'S VERY BEST FILMS."
-Dennis Cunningham, CBS NEWS

12 MONKEYS

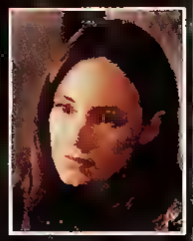

Between sanity and madness, fantasy and reality, the past and the future, comes an adventure beyond imagination. **Bruce Willis, Madeleine Stowe** and **Brad Pitt** star in this brilliant sci-fi masterpiece from **Terry Gilliam**, the acclaimed director of *The Fisher King*.

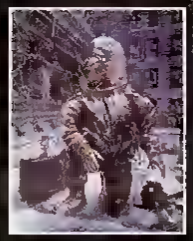

Cole (Willis) arrives at a mental hospital, claiming to be a time traveler from the year 2035. His mission: to save humanity from a killer virus that will devastate the future world population. A beautiful psychiatrist (Stowe) initially classifies Cole as delusional, but she soon joins him in an adventure that will take them to the limits of human comprehension. As they race to unravel the secret of the 12 Monkeys, their paths cross with a one-card-short-of-a-full-deck mental patient (Pitt) and a renowned scientist (Christopher Plummer). Before long, Cole begins to question his own sanity in a chaotic world that offers many questions but few answers.

With unforgettable performances and imaginative special effects, ***12 Monkeys*** is a modern-day classic laced with Gilliam's trademark wit and dazzling style.

Color/2 Hours 10 Mins.

R digitally recorded

© 1995 Universal City Studios, Inc. All Rights Reserved

THIS FILM HAS BEEN MODIFIED FROM ITS ORIGINAL VERSION. IT HAS BEEN FORMATTED TO FIT YOUR TV.

12 MONKEYS

VHS®
HI FI
STEREO SURROUND
82751

BRUCE WILLIS MADELEINE STOWE BRAD PITT

TERRY GILLIAM'S

12 MONKEYS

THE FUTURE IS HISTORY

UNIVERSAL PICTURES AND ATLAS/CLASSICO PRESENT AN ATLAS ENTERTAINMENT PRODUCTION
A TERRY GILLIAM FILM BRUCE WILLIS MADELEINE STOWE BRAD PITT "12 MONKEYS"
CHRISTOPHER PLUMMER MUSIC COMPOSED AND CONDUCTED BY PAUL BUCKMASTER COSTUME DESIGNER JULIE WEISS
CO-PRODUCER LLOYD PHILLIPS EDITOR MICK AUDSLEY PRODUCTION DESIGNER JEFFREY BEECROFT
DIRECTOR OF PHOTOGRAPHY ROGER PRATT B.S.C. EXECUTIVE PRODUCERS ROBERT CAVALLO GARY LEVINSOHN
ROBERT KOSBERG INSPIRED BY THE FILM "LA JETEE" WRITTEN BY CHRIS MARKER
SCREENPLAY BY DAVID PEOPLES & JANET PEOPLES BASED ON THE NOVEL FROM GALLIMARD PRODUCED BY CHARLES ROVEN
DIRECTED BY TERRY GILLIAM A UNIVERSAL RELEASE

R STEREO SURROUND MCA

©1995 UNIVERSAL CITY STUDIOS, INC. ALL RIGHTS RESERVED.

1990: THE BRONX WARRIORS

WHO WILL SURVIVE WHEN NO ONE DESERVES TO LIVE?

When the Bronx is officially declared a High Risk District, The Authorities give up any attempts to enforce The Law. From that moment on, The Riders reign—but their mortal enemies, The Zombies, The Tigers and The Scavengers, do not go easy into the night.

They are all the scum of the earth, your worst nightmare come true. Their names speak volumes of violence: Hammer, Ogre, Hot Dog, Ice, and Trash. For them killing is second nature and death has no meaning.

Theirs is a war of brutality with a unique prize: To the victor goes the Bronx.

Running Time: 84 Minutes

Cat. # 911

R RESTRICTED

Distributed by
BEST FILM & VIDEO CORP
Great Neck, NY 11021

© MCMLXXXIV Deaf International Film s r l
All Rights Reserved

ISBN 1-56480-081-4
00081>
0 21442 09113 5

1990: THE BRONX WARRIORS

Cat. # 911
84 Minutes

VHS

FRED WILLIAMSON
CHRISTOPHER CONNELLY
VIC MORROW

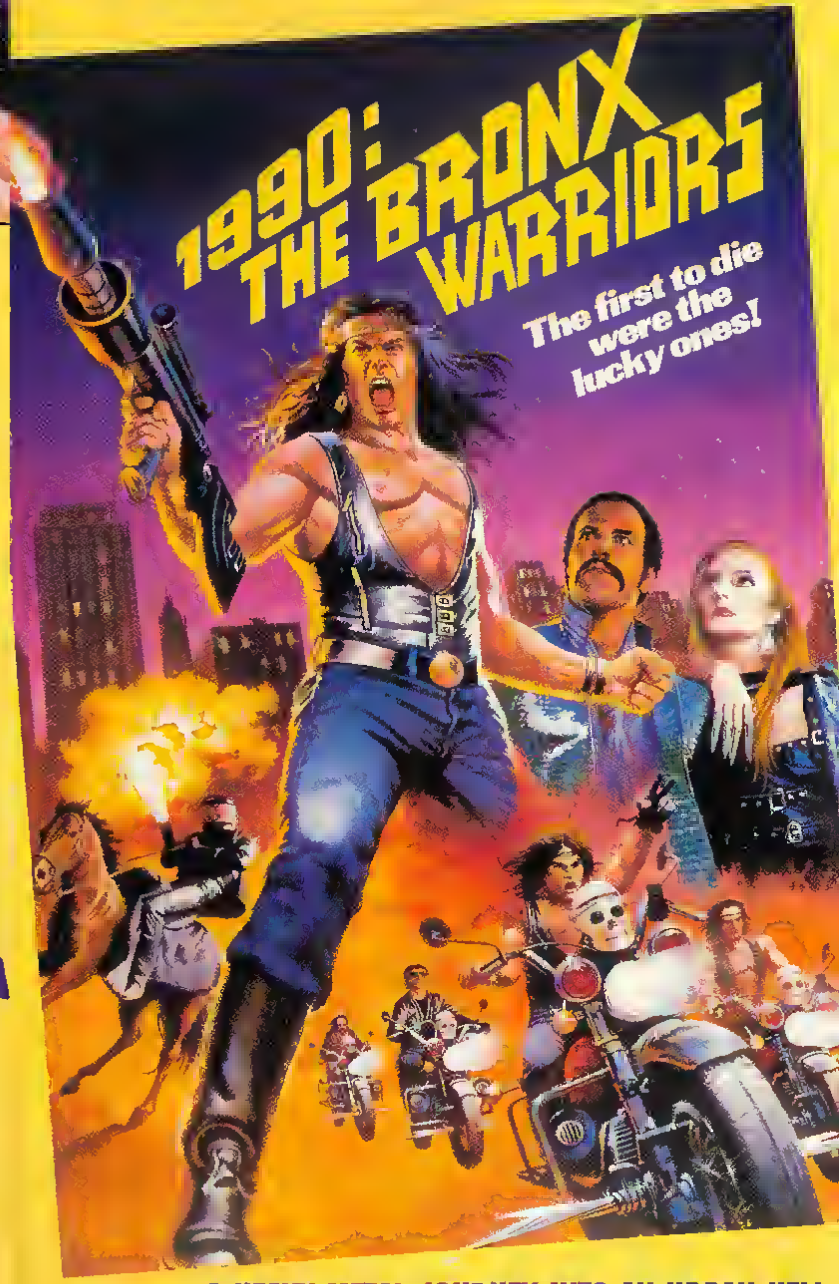

A HEAVY METAL JOURNEY INTO AN URBAN HELL WHERE EVERYTHING HAS GONE WRONG!

1990: THE BRONX WARRIORS

Starring VIC MORROW, CHRISTOPHER CONNELLY, FRED WILLIAMSON

The controversial film that caused big waves in the Big Apple. 1990: THE BRONX WARRIORS is a brutal, heavy-metal journey into an urban hell.

It is 1990 and the Bronx has been officially declared a "No Man's Land." In a catastrophic uprising, the dregs of society inhabiting this metropolitan wasteland have violently rebelled against the fat cats of Manhattan. Authorities have withdrawn all law enforcement groups, and surrendered the borough to the rule of its contending warrior gangs.

It is in this grim landscape that Anne, a Manhattan runaway, and Trash, a motorcycle-gang leader fall in love. But their romance is short lived, falling prey to the schemings of Hammer (Vic Morrow). In the employ of The Manhattan Corporation, and charged with bringing Anne back, Hammer sparks a new and vicious round of feuding.

Ultimately, several gangs align, in spite of their differences, and engage in a deadly battle with Hammer and his forces. In a rubble strewn fortress, the final showdown begins. Thrilling, fast-paced, and barbaric, 1990: THE BRONX WARRIORS is an unforgettable descent into a futuristic inferno.

Color/ 86 Minutes

Directed by ENZO CASTELLARI
Written by ENZO CASTELLARI, DARDANO SACCHETTI & ELISA LIVIA BRIGANTI
Produced by FABRIZIO DE ANGELIS

©1984 Media Home Entertainment, Inc. All rights reserved. Printed in USA
LOS ANGELES, CALIFORNIA

MEDIA®
MEDIA HOME ENTERTAINMENT, INC.

VHS
M265

1990: THE BRONX WARRIORS

MEDIA

MOVIE AMERICA
AMERICA'S BUY & SELL SUPERSTORE

1990: THE BRONX WARRIORS

WHO WILL SURVIVE WHEN NO ONE DESERVES TO LIVE?

When the Bronx is officially declared a High Risk District, The Authorities give up any attempts to enforce The Law. From that moment on, The Riders reign—but their mortal enemies, The Zombies, The Tigers and The Scavengers do not go easy into the night.

They are all the scum of the earth, your worst nightmare come true. Their names speak volumes of violence: Hammer, Ogre, Hot Dog, Ice, and Trash. For them killing is second nature and death has no meaning.

Theirs is a war of brutality with a unique prize: To the victor goes the Bronx.

Running Time: 84 Minutes

Cat. # 911

R RESTRICTED

Distributed by
BEST FILM &
VIDEO CORP
Great Neck,
NY 11021

© MCMLXXXIV Deaf International Film s r-l
All Rights Reserved

ISBN 1-56 -4
00081>
0 21442 09113 5

FRED WILLIAMSON | CHRISTOPHER CONNELLY | VIC MORROW

A HEAVY METAL JOURNEY INTO AN URBAN HELL WHERE EVERYTHING HAS GONE WRONG!

CLASSIC CINEMA™
ENTERTAINMENT

Thriller Theatre

.357 MAGNUM

Starring MARLAND T. STEWART
JAMES WHITWORTH &
KATHRYN HAYES

International intrigue, sinister characters, and action-adventure at its most deadly are highlighted as master CIA agent Jonathan Hightower is assigned to track the killers of fellow CIA agents, all over the Far East from Tokyo to Hong Kong. His weapon- the deadly .357 Magnum; his assignment- sanction with extreme prejudice! An excellent addition to the deadly Super Agent genre of films from the late 1970's.

RUNNING TIME: 71 MINUTES • COLOR

• WARNING Any commercial use or duplication of this copyrighted material without prior licensing is forbidden by Federal Law Violators will be prosecuted All Rights Reserved
©COPYRIGHT 1988 CLASSIC CINEMA ENTERTAINMENT

CLASSIC
CC
CINEMA
ENTERTAINMENT

.357 MAGNUM

CLASSIC CINEMA ENTERTAINMENT/ Thriller Theatre

T7005
VHS

CLASSIC CINEMA™
ENTERTAINMENT

Thriller Theatre

A series of bizarre robberies are taking place in the Far East, masterminded by the infamous thug Ma, who lets nothing stand in his way. Ma unleashes his fighting skills with fast & furious fists as he struggles to keep one step ahead of the Police whether in the streets of Hong Kong or in the brothels of Thailand. It is only his supreme command of Kung Fu that can save him & his brothers. You gotta see this action packed tale of dynamic might versus right as Ma's story explodes on your screen!

Starring: Lau Chun Fai
Lee Wing Shan
Ng Kong Seng
Shek Hon

4 ROBBERS

English Version OS-431

WARNING
This video tape is sold for home use only
Any commercial use or duplication of copyrighted material without prior licensing is forbidden by law
VIOLATORS WILL BE PROSECUTED

All Ocean Shores feature movies are original uncut versions

Made in Hong Kong

EXCLUSIVE VIDEORIGHTS
© 1988 OCEAN SHORES VIDEO LTD ALL RIGHTS RESERVED

OCEAN SHORES VIDEO LIMITED
Suite 2103-6 Hang Lung Centre, Paterson Street Hong Kong
Tel 5-779325 (6 Lines) Telex 65806 SHORE HX. Fax 5-8908779

4 ROBBERS

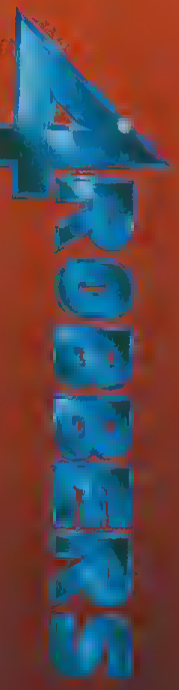

OCEAN SHORES VIDEO LIMITED

NICKELODEON

AAAHH!!! REAL MONSTERS™

Hi-Fi Stereo playback requires Stereo Hi-Fi VCR
VHS hi-fi STEREO
DOLBY B NR
Dolby and the DD are trademarks of Dolby Laboratories Licensing Corporation
ISBN 0-7921-4449-X
0 9736-83370-3 9

Meet the Monsters

The truth is out. There are monsters lurking in dark places—learning to scare you within an inch of your life. Meet Ickis, Krumm and Oblina, young monsters-in-training at an academy set in the bowels of the city dump. They're mastering the monsterly art of making trouble. But they also have an unmonsterly knack for getting into it.

"Cold Hard Tonzils"

Human tonsils are the most prized things known to monsterdom, and suddenly Ickis finds himself rich with more than beyond his wildest dreams. But can tonsils buy happiness? Ickis is about to find out.

"Attack of the Blobs"

Oblina has never blobsat before, but that's no problem. Unless, of course, the little blob hatching into a bonsty monster turns out everything in its path—including the kitchen sink.

"Krumm Goes Hollywood"

A wrong turn in the sewerpipe leads Krumm to a film studio, where a despairing horror film director is desperate for a talented lead in his new movie. With a great impersonating...

"History of the Monster World"

[illegible] lesson, as The Gromble takes us from the Stone Age to the Age of Enfrightenment and beyond, explaining how monsters have used their power to shape the history of the world.

"I Dream of Snorch With the Long Golden Hair"

On a dare from Oblina, Ickis and Krumm have snatched The Snorch's treasured golden nose hair. Now The Gromble is tearing the dormitory apart to find the [illegible]

[illegible] and Nickelodeon. AAAHH!!! Real Monsters, and all related titles, logos, [illegible]

AAAHH!!! Real Monsters

GUSSKI STUDIO inc.

Dupl[illegible] in EP/SLP

[illegible] Used with permission.

NICKELODEON

AAAHH!!! REAL MONSTERS™

Meet the Monsters

A VIACOM COMPANY

NICKELODEON

AAAHH!!! REAL MONSTERS

Meet the Monsters

5 Creepy Cartoons

NICKELODEON

AAAHH!!! REAL MONSTERS™

Hi-Fi Stereo playback requires Stereo Hi-Fi VCR
VHS hi-fi STEREO
DOLBY B NR
Dolby and the DD are trademarks of Dolby Laboratories Licensing Corporation

ISBN 0-7921-4452-X

0 9736-83807-3 8

Monsters' Night Out

Ickis, Krumm and Oblina set out from the academy beneath the city dump to hone their human scaring technique. But as our monsters-in-training discover, humans can be pretty scary themselves.

"The Switching Hour"

DOUBLE EPISODE!

It's Halloween, and the streets are crawling with kids in costumes. No wonder Ickis, Krumm and Oblina don't get so much as a sideways glance. But there's something strange about Ickis. He's just not himself tonight.

"The War's Over"

Eerie howls...trembling floors...walls that ooze green slime. This old house our monstrous trio has been assigned to seems haunted. But, as every monster knows, there's no such thing as ghosts. Right?

"Mayberry UFO"

Lilliuville is such a hick town, they don't even have indoor plumbing. So if those monsters the natives are chasing expect to make their usual escape down the toilet, they're in for a big surprise.

"Rosh Or Monster"

What really happened at the Opera? Our three monsters have three different versions. And with the video view finder on the fritz, the Gromble is going to have to take someone's word for it. But whose?

© 1994, 1997 Viacom International Inc. All rights reserved. Nickelodeon, AAAHH!!! Real Monsters, and all related titles, logos, and characters are trademarks of Viacom International Inc. Created by Klasky Csupo, Inc.

KLASKY CSUPO INC

Paramount

Duplicated in EP/SLP

Registered service mark of the National Captioning Institute. Used with permission.

Sony Music Studios, Hollywood, California
Licensed for Sale Only

NICKELODEON

AAAHH!!! REAL MONSTERS™

Monsters' Night Out

838073

Paramount

A VIACOM COMPANY

NICKELODEON

AAAHH!!! REAL MONSTERS

Monsters' Night Out

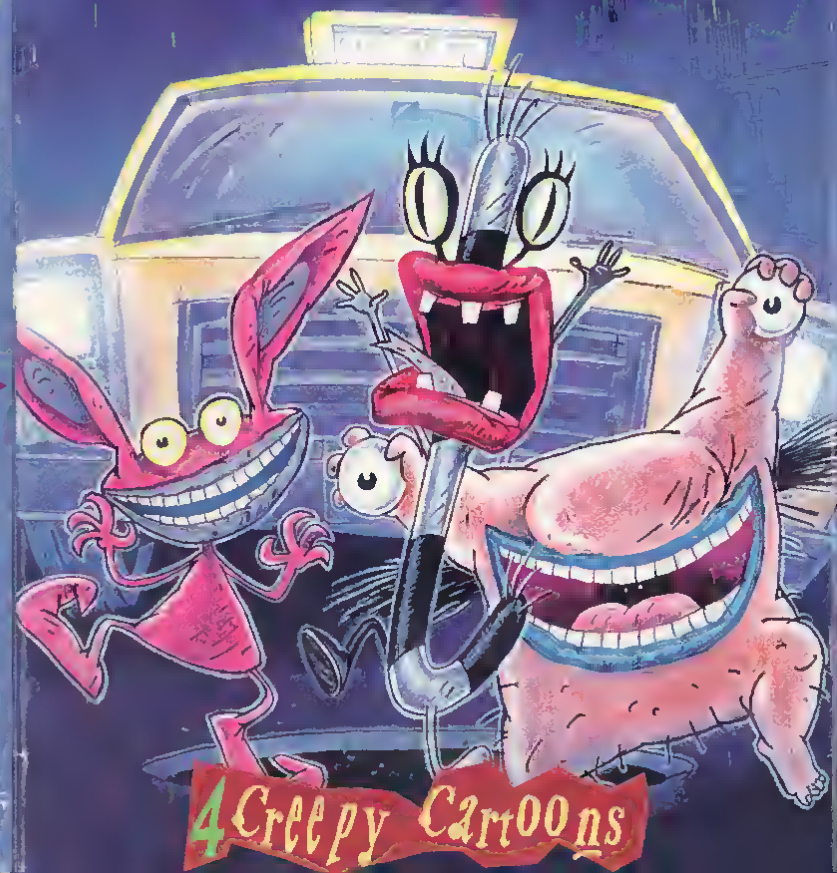

4 Creepy Cartoons

Teens are talking about healthy skin

"Being a teenager with acne is the worst thing I ever heard."

"Retin-A® helped my face more than anything else!"

"Now I feel a lot better about myself."

ORTHO

Retin-A®
(tretinoin)

Retin-A® Educational Video Tape. Not For Sale.
See Full Prescribing Information Inside.

DD#2270

Running time: 9 minutes 24 seconds

About Face

About Face

Talking Teen To Teen About Acne

ABRAXAS

GUARDIAN OF THE UNIVERSE

0 82551 51173 0

Abroxos (Jesse "The Body" Ventura) is o cop whose beat spons two goloxies.

His mission: to stop plonets from destroying themselves through ecological suicide ond senseless wor.

Secundus (Sven Ole-Thorsen) is his ex-portner who hos recently turned renegode ond is looking for the onti-life equotion - on unlimited source of power thot could destroy the universe.

Watch os two superpowered beings wage an oll-out bottle that will forever decide the fote of Eorth!

Starring:

Jesse Ventura: Predator, Batman and Robin, Demolitian Man

Sven Ole-Thorsen: Lethal Weapon 3, The Hunt for Red October

Special appearance by:

Ernest Scusbi: Red Heat, K-9, Mr. Destiny

NOT RATED • APPROX. 90 MINUTES • RECORDED IN SP
©1990 ROSE & RUBY PRODUCTIONS, INC.
Distributed by SIMITAR ENTERTAINMENT, INC., MAPLE PLAIN, MN 55359-9003
SIMITAR and the SIMITAR logo are registered trademarks of SIMITAR ENTERTAINMENT, INC.
PACKAGE DESIGN and LAYOUT ©1998 SIMITAR ENTERTAINMENT, INC.
MADE & PRINTED IN U.S.A. • ALL RIGHTS RESERVED
VISIT US ON THE WORLDWIDE WEB AT http://www.simitar.com

JESSE VENTURA

ABRAXAS

VHS

5117

Simitar

JESSE VENTURA

ABRAXAS

GUARDIAN OF THE UNIVERSE

ROSE & RUBY PRODUCTIONS, INC PRESENTS A PHOENIX GROUP RELEASE
JESSE VENTURA MARJORIE BRANSFIELD SVEN OLE-THORSEN "ABRAXAS"
STARRING MICHAEL COPEMAN FRANCIS MITCHELL JERRY LEVITAN SOUND DESIGN ALBAN STREETER
SPECIAL EFFECTS RON CRAIG STAN ZUWALA EDITOR REIO OENNISON MUSIC BY CARLOS LOPES
DIRECTOR OF PHOTOGRAPHY CURTIS PETERSON, PPI ASSOCIATE PRODUCER REIO OENNISON EXECUTIVES IN CHARGE OF PRODUCTION TEO SCHMITT
FRANCO COLUMBU PRODUCED BY DAMIAN LEE DAVID MITCHELL CURTIS PETERSON
EXECUTIVE PRODUCER ALEXANDER RUGE WRITTEN AND DIRECTED BY DAMIAN LEE

ISBN 1-55668-419-3

VHS
hi-fi

0 8662-56076-3 3

PRISM

One Cop, Two Galaxies.

A Science Fiction Adventure Across Space And Time.

ABRAXAS (Jesse *"The Body" Ventura*) is a cop whose beat spans two galaxies. His mission is to intercede when planets seek to destroy themselves through ecological suicide and senseless war. Secundus (*Sven Ole-Thorsen*) is his ex-partner turned renegade. He seeks the anti-life equation, a power that could destroy the universe. The two super-beings wage an all-out battle that will decide the fate of Earth!

6076, ©1990, Color, Rated R, 90 Min.

R RESTRICTED UNDER 17 REQUIRES ACCOMPANYING PARENT OR ADULT GUARDIAN

For Violence.

Artwork and Design © 1990 Vision Entertainment Corporation. All Rights Reserved. Printed in the U.S.A.

ABRAXAS

6076

PRISM

JESSE VENTURA

ABRAXAS

ROSE & [illegible] PRODUCTIONS, INC. presents A PHOENIX GROUP RELEASE
JESSE [illegible] MARJORIE BRANSFIELD SVEN OLE-THORSEN "ABRAXAS"
[illegible] COPEMAN FRANCIS MITCHELL JERRY LEVITAN [illegible] STREETER
[illegible] STAN ZUWALA [illegible] REID DENNISON [illegible]
[illegible] ERSEN, PPI [illegible] REID DENNISON [illegible] TED [illegible]
[illegible] DAMIAN LEE DAVID MITCHELL CURTIS [illegible]
[illegible] DAMIAN LEE

PRISM

A Cry in the Wilderness

ISBN 1-55511-872-0

Sam Hadley (George Kennedy) moved his wife, Delda (Joanna Pettet), and son, Gus (Lee H. Montgomery), to a secluded farm in the Oregon wilderness to get away from the hassles and crime of the big city. But nature has its own dangers. When Sam is bitten by a rabid skunk, he fears that the disease will bring on violent madness before his wife can drive to the nearest farm to a phone for a doctor. Chaining himself to a beam in the barn, Sam instructs his young son not to believe anything he might say in his delirium. As he waits for Delda to return with help, he notices an alarming change in the level of the creek near the barn and realizes that the farm will soon be swept by a flash flood! Can he get Gus to believe his fears are not just the rantings of a madman in time? Filled with action and drama, this story of one family's fight for survival is an adrenaline-pumping ride from start to finish.

A Cry in the Wilderness

Starring: GEORGE KENNEDY JOANNA PETTET LEE H. MONTGOMERY

Also Starring: COLLIN WILCOX-HORNE

Produced by: LOU MORHEIM

Teleplay by: STEPHEN AND ELINOR KARPF

Based on a Story by: GILBERT WRIGHT

Directed by: GORDON HESSLER

©1974 Universal City Studios, Inc. All Rights Reserved.

GOODTIMES ®
ENTERTAINMENT
16 East 40th St. New York, NY 10016

COLOR

VHS

Approximately 73 minutes 05-04314
Duplicated, Packaged and Printed in the U.S.A.
Package Design © 1995 GoodTimes Home Video Corp.
All Rights Reserved.

A Cry in the Wilderness

VHS

05-04314

A Cry in the Wilderness

George KENNEDY

Joanna PETTET

Lee H. MONTGOMERY

A Family Fights for Survival in the Oregon Wilderness

1972 kjempet de i Vietnams jungel.
Nå kjemper de hjemme på gatene.
Ulike steder, men samme jobb!!!

ACTION FORCE

Krigen er slutt, men den virkelige kampen har nettopp begynt.

Lov og orden er ord som helt har mistet sin betydning i South Pant-distriktet i Georgia.
Området holdes i et jerngrep av en brutal gjeng som terroriserer, raner og begår mord. Politiet står maktesløse
Det eneste håpet innbyggerne har er et borgevern som ledes av fire tidligere vietnamsoldater. Disse har bestemt seg for å rydde opp i distriktet ved bruk av militære metoder. Ødsen for å lykkes er minimale. Deres motstandere er mange ganger flere, og bak disse står krefter som er sterkere enn noen kunne anet
Vietnamsoldatene står overfor sin største kamp!!

NEW WORLD PICTURES

© COPYRIGHT: NEW WORLD PICTURES, ALL RIGHTS RESERVED

KATEGORI	ALDERSGRENSE	TID	PRODÅR	NORSK TEKST
Action	18 år	1 time 36 min	1985	

Denne videokassetten er Narvesens A.S eiendom og er kun tillatt for utleie til privat bruk. Kassetten kan ikke videreutleies, utlånes, byttes, overlates, evhendes eller disponeres på annen måte uten skriftlig avtale med Narvesen A.S Enhver form for offentlig visning eller kopiering av kassetten, helt eller delvis er forbudt.

IN VIDEO

Production: Konsult Media/Utorapid, Göteborg

ACTION FORCE

NEW WORLD PICTURES

IN VIDEO

VHS

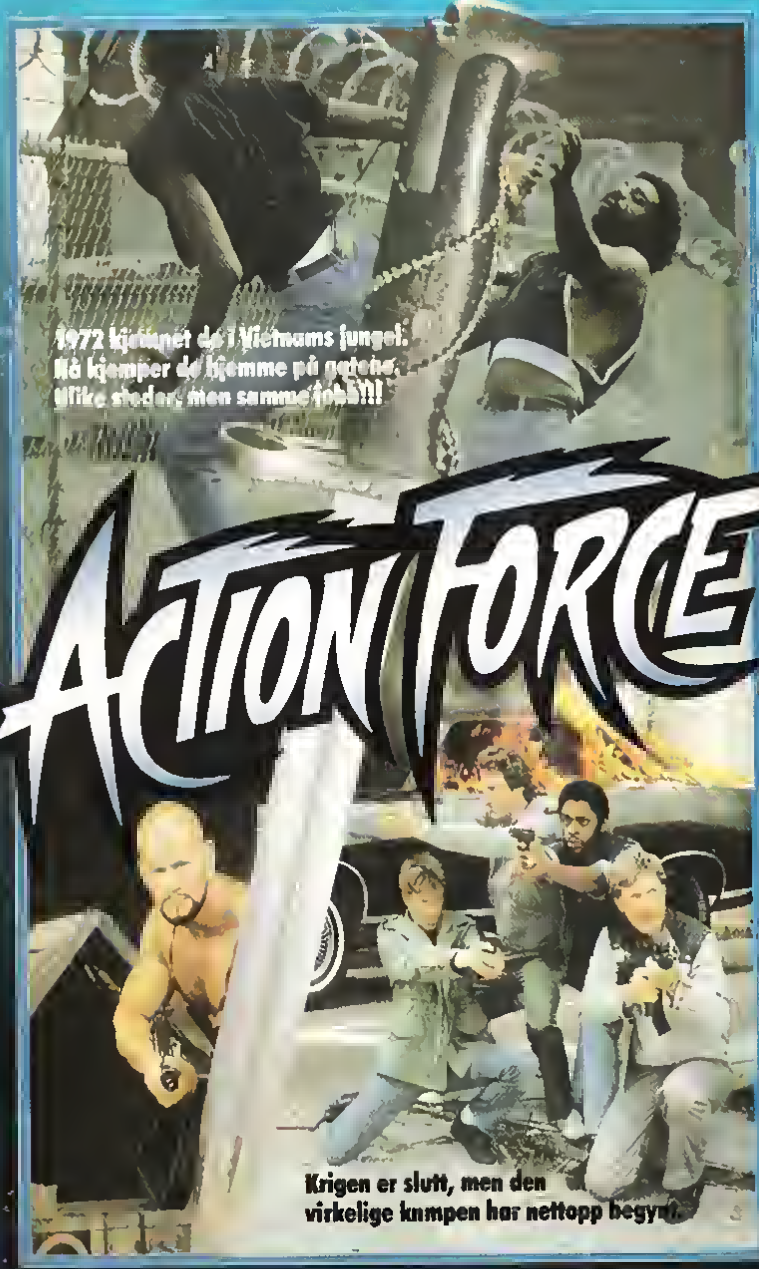

NEW WORLD PICTURES

CHRISTOPHER STONE ANDY WOOD • LAWRENCE HILTON JACOBS • GERRIT GRAHAM • Directed by CHARLES E. SELLIER
Produced by ALLAN C. PEDERSEN & THOMAS CHAPMAN
Written by BRIAN RUSSEL

PBS for Kids™

RESPONSIBILITY
featuring
King Alfred and the Cakes
Icarus and Daedalus
The Chest of Broken Glass

Reader's Digest
YOUNG FAMILIES

When Annie's mother presents her with a new bicycle to deliver cakes, she promises to take care of it. Instead, she wrecks it — along with the cakes — after impulsively accepting the challenge of a race. Plato points out the consequences of irresponsibility in "Icarus and Daedalus" (Greek); the significance of even "small" promises in "King Alfred and the Cakes" (English); and the shame of letting down a loved one in "The Chest of Broken Glass" (English).

The Chest of Broken Glass

Icarus and Daedalus

Based on "The Book of Virtues" by William J. Bennett
Executive Producers: Bruce D. Johnson & William T. Baumann

© 1996 PorchLight Entertainment All Rights Reserved The mark "Adventures from The Book of Virtues™" is owned by William J. Bennett and is licensed to PorchLight Entertainment. Adventures™ is made possible by a generous grant from CIGNA, A Business of Caring and by The Arthur Vining Davis Foundations. Additional funding provided by the John M. Olin Foundation and PBS. PBS and the PBS Home Video logo are registered trade and service marks of the Public Broadcasting Service. Artwork © 1996 Turner Broadcasting System Inc. All Rights Reserved. Printed in U.S.A.

Produced by PorchLight Entertainment, in association with KCET/Los Angeles

Color • 30 Minutes

CIGNA

PBS for Kids™

ARISTOTLE

ADVENTURES
The Book of Virtues

RESPONSIBILITY
featuring
KING ALFRED AND THE CAKES

STEREO
VHS
CC
B3450

PBS for Kids™

PORCHLIGHT ENTERTAINMENT PRESENTS

ADVENTURES
from
The Book of Virtues

RESPONSIBILITY
featuring
KING ALFRED AND THE CAKES
and other Great Stories

ISBN: 1-55873-514-3

The ADVENTURES OF RONALD McDONALD® McTREASURE ISLAND

A CLASSIC STORY COMES ALIVE!

Let one of your children's favorite friends — Ronald McDonald® — introduce them to one of literature's favorite tales. It's the fun way to get acquainted with the classics!

It's yo-ho-ho and a bottle of *fun* when Ronald and his McDonaldland® pals pop into a magic *Treasure Island* storybook. They make a new friend, young Jim Hawkins, who's searching for a fabulous missing treasure. And they run afoul of pirate Long John Silver, who wants the treasure for himself! Good thing Ronald's brought along his magic — it's just what he needs to outsmart Silver and his scurvy mates. Come along on an enchanted trek through mysterious *McTreasure Island.*

Produced by Christopher Brough

Color
Approx. Running Time 30 Min

The McDonaldland characters are the trademarks of McDonald's Corporation. Hi-Tops Video, McDonald's Corporation and Mood Communications, Inc. DISTRIBUTED BY MEDIA HOME ENTERTAINMENT INC. 5 Media Communications, Inc. Company. All rights reserved. Printed in U.S.A. Made and the [illegible] of [illegible]. [illegible] contained in the Copyright Act of 1976 [illegible] any part of this [illegible] or reproduced in any form without the express written consent of [illegible] 17 United States Code Section 501 and 506.

HI-TOPS VIDEO

The ADVENTURES OF RONALD McDONALD® McTREASURE ISLAND

CC

Hi-Fi

DOLBY SURROUND STEREO

MO 22294

VHS

A CLASSIC STORY COMES ALIVE!

The ADVENTURES OF RONALD McDONALD® McTREASURE ISLAND

A FULLY ANIMATED VIDEOCASSETTE FOR AGES 2-7

ISBN 1-55890-348-8

GROUNDER THE GENIUS

Don't blink! You don't want to miss one second of the nonstop, action-packed adventures of Sonic and his pal Tails, as they race to right the wrongs of evil Dr. Robotnik!

In **Grounder the Genius**, Sonic turns Grounder, the mental moron, into scrap metal when Grounder stops a computer whiz from stealing Robotnik's super-intelligence computer program! But when Grounder puts himself back together, he accidentally installs the super-intelligence program!

Then, in **Blank-Headed Eagle**, that bird-brain Scratch crash-lands and wakes up thinking he's an eagle and Sonic's pal!

Running Time: Approx. 44 Minutes / Color / Not Rated

This product is authorized for sale in U.S.A. and Canada only and is for private home exhibition only. All other rights reserved. Distributed by Buena Vista Home Video, Dept. CS, Burbank, California 91521. Made and printed in U.S.A., except cassettes distributed in Canada, duplicated in Canada.
(2380-1) ©DIC Animation City & SEGA of America, Inc.

DIC

ADVENTURES OF SONIC THE HEDGEHOG™

GROUNDER THE GENIUS

VHS®

2380

ADVENTURES OF SONIC THE HEDGEHOG™

2 Super Sonic Adventures!

GROUNDER THE GENIUS

DIC

ISBN 1-55890-350-X
7 65362-3820-3 3

ROBOTNIK EXPRESS

Don't blink! You don't want to miss one second of the nonstop, action-packed adventures of Sonic and his pal Tails, as they race to right the wrongs of evil Dr. Robotnik!

The **Robotnik Express** is already on the fast track to disaster when disaster strikes again! Two biker-bear rebels mistake Scratch and Grounder for Sonic and Tails, and the four of them go after the real Sonic and Tails!

In **Tails' New Home**, Dr. Robotnik tries to outfox Sonic with foxy robots posing as Tails' long, lost family!

Running Time: Approx. 44 Minutes / Color / Not Rated

This product is authorized for sale in U.S.A. and Canada only. Licensed for private home exhibition only. All other rights reserved. Distributed by Buena Vista Home Video, Dept. CS, Burbank, California 91521. Made and printed in U.S.A. except cassettes distributed in Canada, duplicated and in Canada. Walt Disney Pictures and Television, City of Angels, Inc.

DIC

ADVENTURES OF SONIC THE HEDGEHOG™

GROUNDER THE GENIUS

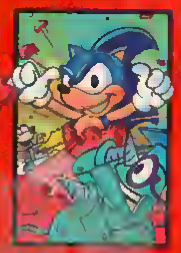

VHS

2380

ADVENTURES OF SONIC THE HEDGEHOG™

ROBOTNIK EXPRESS

DIC

A FIGHT FOR HONOR

BULK-CLEARANCE OUTLET $ 5.99

U599999

Two teenagers [illegible] passion for the an[illegible]

Trained by an elderly master, our two heroes must overcome their distrust for each other and the foul play of a neighboring martial arts school to compete for the U.S. national championship.

In the spirit of the *"Karate Kid," "A Fight for Honor"* is an action-packed film which teaches that the mind and soul is the key to ultimate victory.

Package Design Todd Waite © 1992 York Home Video

YORK PICTURES PRESENTS A MASTER FILM PRODUCTION • A SAM UM FILM • STACY LUNDGREN • C. K. KIM IN A FIGHT FOR HONOR • WITH SHANNON SEDWICK • BILL JOHNSON • MASTER SUNG LIM • MARK KAY • EXECUTIVE PRODUCER M. G. LEE • ASSISTANT DIRECTOR CONNIE LEAVERTON • DIRECTOR OF PHOTOGRAPHY PHIL CURRY • MUSIC BY LARRY SEYER • PRODUCED AND DIRECTED BY SAM UM

COLOR • UNRATED • APPROX. RUNNING TIME: 90 MINS • Catalog # YP03

Licensed for Private Home Exhibition Only. All Other Rights Reserved.

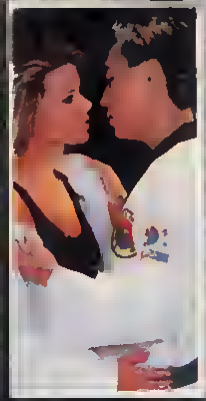

A FIGHT FOR HONOR

MARTIAL ARTS ACTION

VHS

York HOME VIDEO

HER CRY FOR JUSTICE BECOMES...

A FIGHT FOR HONOR

York HOME VIDEO

20th CENTURY FOX VIDEO

Eastwood stars in this dramatic gunslinging western.

(Color, 1964) Screen sensation Clint Eastwood gives a most unique performance in the western A FISTFUL OF DOLLARS. The antithesis of the professional gunslinger, Eastwood's character has no name, no horse and no money. He does have an exceptionally swift draw, and his proficiency at gunslinging embroils him in an explosive battle between two rival families. A tremendous western combining the finest in action, adventure and suspense
96 Minutes

Copyright © 1964 Jolly Films S a R L
ALL RIGHTS RESERVED
Released by United Artists Corporation

TM designates trademark of
Twentieth Century-Fox Film Corporation

Only factory sealed packages contain this mark on wrapper

Copyright © 1982 Twentieth Century-Fox Video Inc

Twentieth Century-Fox Video
Industrial Park Drive
Farmington Hills
Michigan 48024

WARNING Federal law provides severe civil and criminal penalties for the unauthorized reproduction, distribution or exhibition of copyrighted motion pictures and video tapes (Title 17 United States Code Sections 501 and 506) The Federal Bureau of Investigation investigates allegations of criminal copyright infringement (Title 17 United States Code Section 506)

20th CENTURY FOX VIDEO

A FISTFUL OF DOLLARS

BETA

CLINT EASTWOOD "A FISTFUL OF DOLLARS" with MARIANNE KOCH

JOHN WELLS/W. TUNSKOFF/S. RUPP/JOE EDGER/Screenplay SERGIO LEONE/Produced by HARRY COLOMBO and GEORGE PAPI/Directed by SERGIO LEONE

PANA TECHNICOLOR

United Artists

GATHERING OF H
018735 SHOW
0239750769 3

A Gathering of HEROES

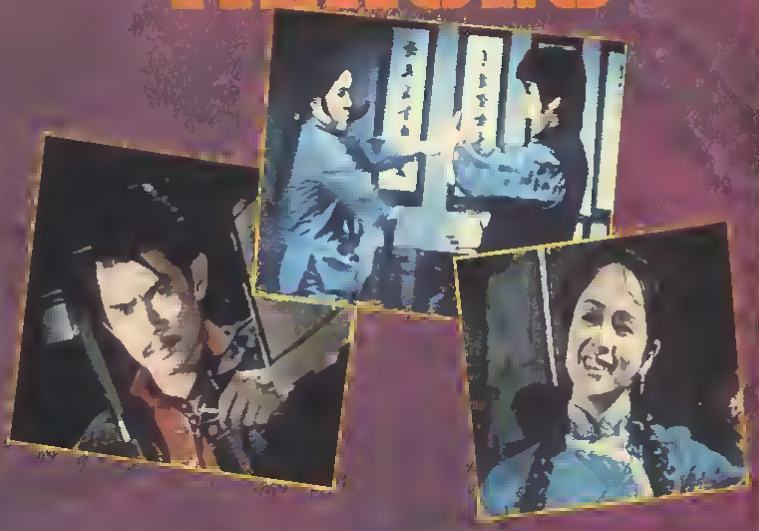

The countryside is overrun by a corrupt military regime. A small band of freedom fighters go on an impossible mission to destroy this deadly menace. Joining forces with a lady bandit they strike hard against the enemy, bringing you the action experience of a lifetime. This is a multi-million dollar fighting adventure with a cast of thousands. You will remember a gathering of heroes for its flying fists, its deadly blows, its every lethal kick.

cobra

©1985 COBRA VIDEO | DIVISION OF PREMIERE

IN COLOR — 92 MINUTES | CAT #C3014

A Gathering of HEROES

cobra

cobra

STARRING
LADY SHANG FUNG
SUN KING
[illegible]

A Gathering of HEROES

Learning Brought to Life™

Come along with Brewster on his first day of school! An interactive, personal approach and Richard Scarry's loveable characters help your child gain the important attitudes and skills needed to **Get Ready for School.**

Timmy Tiger welcomes you to "The I Know Letters Show"! Filled with adventures, songs and interactive fun, **Know the Alphabet** features the skills your child will need to recognize and name the alphabet letters and their sounds.

Running Time: Approx. 60 minutes

© 1990 Western Publishing Company, Inc. All rights reserved
GOLDEN BOOK STEP AHEAD VIDEO® and associated trademarks are the property of Western Publishing Company, Inc.

Produced in U.S.A.
Western Publishing Company, Inc.
Racine, Wisconsin 53404

Hi-Fi Stereo

Fully Compatible with Non-Stereo Equipment

VHS

A GOLDEN BOOK STEP AHEAD VIDEO®

GET READY FOR SCHOOL • KNOW THE ALPHABET

F.S.C. #6491-1

GOLDEN BOOK VIDEO®

A GOLDEN BOOK STEP AHEAD VIDEO®

GET READY FOR SCHOOL

KNOW THE ALPHABET

GOLDEN BOOK VIDEO®

SPECIAL DOUBLE FEATURE

VHS

ISBN 1-55511-881-X

Take a luxurious, privately-owned 747 jumbo jet full of VIP's. Load it with a cargo of priceless art treasures and send it flying over the hazardous Bermuda Triangle. Add a few desperate hijackers for good measure and you've got the makings of one of the most harrowing adventure stories ever put on film! **James Stewart** is the philanthropic owner of the doomed plane and **Jack Lemmon** is the fearless pilot risking death at every turn in an attempt to save the luxury airliner when it is skyjacked and sent crashing to the ocean's floor. Aboard for the ill-fated trip are **Lee Grant, Brenda Vaccaro, Joseph Cotten, Olivia de Havilland, Darren McGavin, Christopher Lee, and George Kennedy**. All face danger in the air and beneath the sea in the most thrilling *Airport* movie of them all.

AIRPORT '77
A MARK CARLINO PRODUCTION
JACK LEMMON
LEE GRANT · BRENDA VACCARO · JOSEPH COTTEN · OLIVIA DE HAVILLAND
DARREN McGAVIN · CHRISTOPHER LEE · GEORGE KENNEDY
AND JAMES STEWART AS HOWARD HUGHES
STORY BY MICHAEL SCHEFF & DAVID SPECTOR · SCREENPLAY BY H.A.L. CRAIG AND CHARLES KUENSTLE
PRODUCED BY JOHN CASWAS · DIRECTED BY JERRY JAMESON · PRODUCED BY WILLIAM FRYE · EXECUTIVE PRODUCER JENNINGS LANG
MUSIC BY ALBERT WHITLOCK

WARNING: Performance
the unauthorized reproduction,

05-04364
COLOR

GOODTIMES®
HOME VIDEO CORPORATION
18 East 40th Street, New York, N.Y. 10016

Approximately 114 Minutes
Duplicated, Packaged and Printed in the U.S.A.
Package Design ©1996 GoodTimes Home Video Corp.
All Rights Reserved

AIRPORT '77

VHS
05-04364

AIRPORT '77

JACK LEMMON · LEE GRANT · GEORGE KENNEDY · JAMES STEWART

Flight 23 has crashed in the Bermuda Triangle... passengers still alive, trapped underwater...

CHILDREN'S VIDEO NETWORK

ALADDIN & HIS MAGIC LAMP

The traditional story of a poor boy called Aladdin who discovers a magic lamp that grants wishes when it's rubbed. Aladdin, with the help of the lamp marries the Sultan's daughter, and begins a life of luxury from then on.

Also included on this fun packed cassette are the stories of

'HEP CAT SYMPHONY'

A musical cat leads a merry dance with some mice!.

'PRIZE PACKAGE

An unexpected guest causes problems for the farmer, but all ends well eventually

'THE SUPERSTITIOUS CAT'

How a cats superstitions cost him his dinner!

Running time approximately 24 minutes colour

NOTICE: These cassettes are sold exclusively for private and non-theatrical use. Any unauthorised public showing or duplication of the material constitutes an infringement of copyright law and renders the offender liable to prosecution by the copyright owners.

U

UNIVERSAL
Suitable
for all

CHILDREN'S VIDEO NETWORK

VHS

U

ALADDIN & HIS MAGIC LAMP

CHILDREN'S VIDEO NETWORK

CHILDREN'S VIDEO NETWORK

ALADDIN & HIS MAGIC LAMP

U

NON STOP ACTION-PACKED CARTOON FUN!!!

CHILDREN'S VIDEO NETWORK

Disney

Aladdin's Arabian Adventures

Take flight with Aladdin, Genie, Abu, Iago and Jasmine for one adventure after another! Each volume of nonstop Disney magic bursts with action, mystery and amazing feats of daring!

ISBN 0-7888-0073-6

BULK-CLEARANCE OUTLET

$3.99

U155788

In *Never Say Nefir*, Genie feels useless against a maniacal imp who uses a colossal, dancing rhino to destroy an entire city – every single night. Putting an end to this royal scam is no shoe-in until Genie shows off some truly amazing "feets"!

Then in *The Citadel*, Aladdin is forced to do an evil sorcerer's dirty work when Genie becomes the blue-plate special for an out-of-control, magic-eating beast! But collaring the beast unleashes the sorcerer's craving for the magic of Agrabah!

Add The Exciting Aladdin's Arabian Adventures "Creatures Of Invention" To Your Collection!

Running Time: Approx. 44 Minutes
Color/Not Rated CC

This product is authorized for sale in U.S.A. and Canada only. Licensed for private home exhibition only. All other rights reserved. Distributed by Buena Vista Home Video, Dept. CS, Burbank, California 91521. Made and printed in U.S.A., except cassettes distributed in Canada, duplicated in Canada. (5363-1) © The Walt Disney Company.

Walt Disney HOME VIDEO

Disney

Aladdin's Arabian Adventures

MAGIC MAKERS

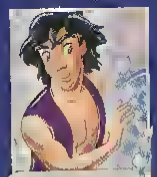

Walt Disney HOME VIDEO

Disney

Aladdin's Arabian Adventures

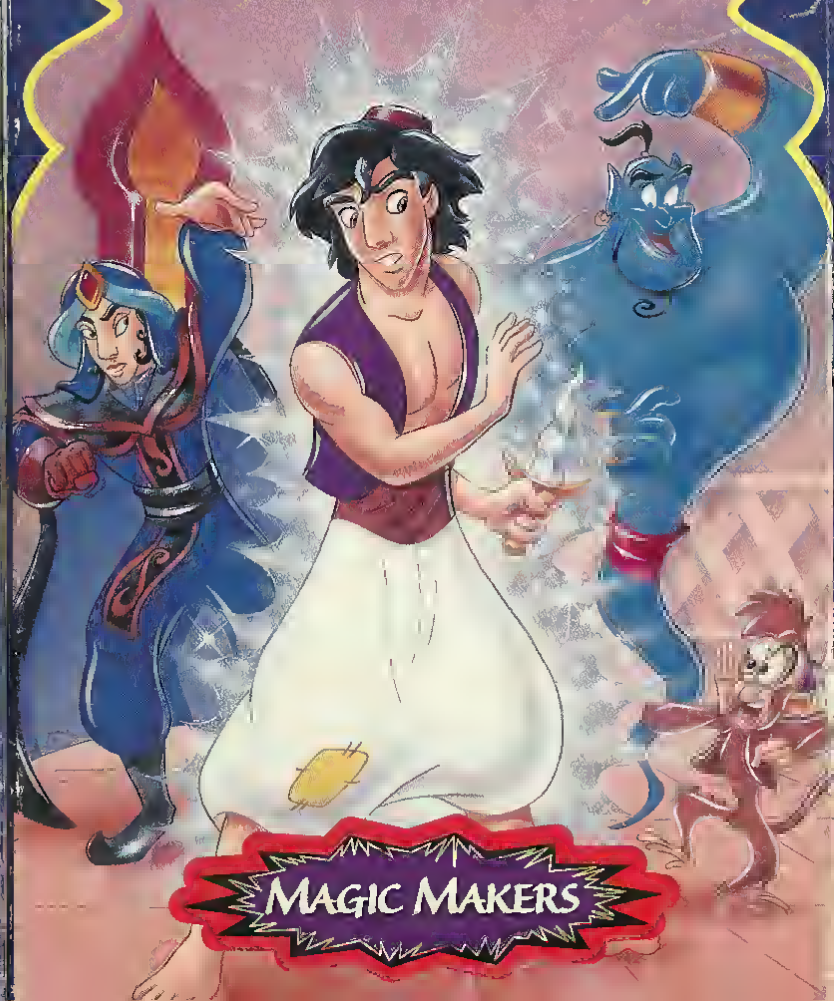

MAGIC MAKERS

Alibaba's Revenge

This classic children's story of the wicked King Alibaba and the hero, Al Huck, is now an exciting and hilarious animated motion picture.

The story revolves around Al Huck and his animal friends, as they attack the castle of a wicked king to bring peace back to the kingdom of Alibaba.

Toddlers will be glued to the screen as they delight in the storybook characters of the clever rat, Kajiru, the silly genie who can't get anything right, and Dora the cat who has a message for all kids.

Complete with a magic flying carpet, **ALIBABA'S REVENGE** is a fantasy-filled treat for the whole family.

Color — Approx. 53 Mins.

Copyright ©MCMLXXXII ATA TRADING CORP All rights reserved.
This motion picture is protected by the United States copyright laws.
Packaging and design copyright Maljack Productions, Inc. ©1985.

Printed in U S A

MPI

Alibaba's Revenge

MP 1174

VHS

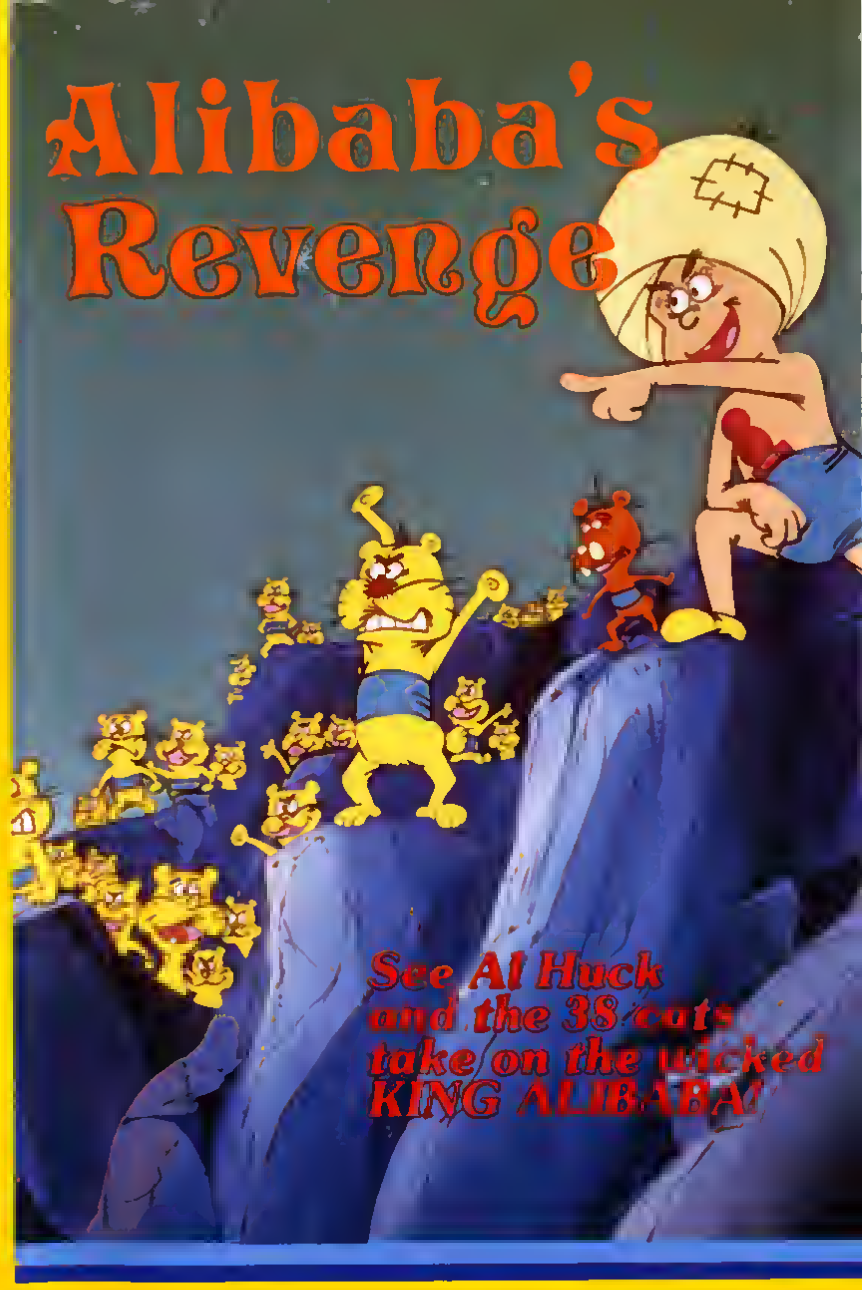

VHS

An **MPI** release of an
ATA TRADING CORPORATION Presentation
Directed by H. Shidar

an MPI release

THE CLASSICS
Walt Disney HOME VIDEO

0 12257-0360-3 9

WALT DISNEY'S ALICE in WONDERLAND

A dazzling blend of fantasy, animation and music create a kaleidoscope of adventures in this color-splashed Disney classic, based on Lewis Carroll's immortal story. On a golden afternoon, young Alice follows a White Rabbit, who disappears down a nearby rabbit hole. Quickly following him, she tumbles into the burrow — and enters the merry, topsy-turvy world of Wonderland! Memorable songs and whimsical escapades highlight Alice's journey, which culminates in a madcap encounter with the Queen of Hearts — and her army of playing cards!

"...you will be charmed, delighted and deliriously amused by this latest example of the superb heights to which Disney has raised the art of movie animation." — ***New York World-Telegram***

Running Time: 75 Minutes/Color

Closed-Captioned for the hearing impaired by The National Captioning Institute. Used with permission.

G GENERAL AUDIENCES
All Ages Admitted

Walt Disney HOME VIDEO

Licensed for private home exhibition only. All other rights reserved. Distributed by Buena Vista Home Video, Burbank, California 91521. Made and printed in U.S.A., except cassettes distributed in Canada, duplicated in Canada. (036-5)
© MCMLI The Walt Disney Company

THE CLASSICS

ALICE in WONDERLAND

VHS

036

WALT DISNEY'S ALICE in WONDERLAND

The Original Animated Classic!

ALIEN
PRIVATE EYE

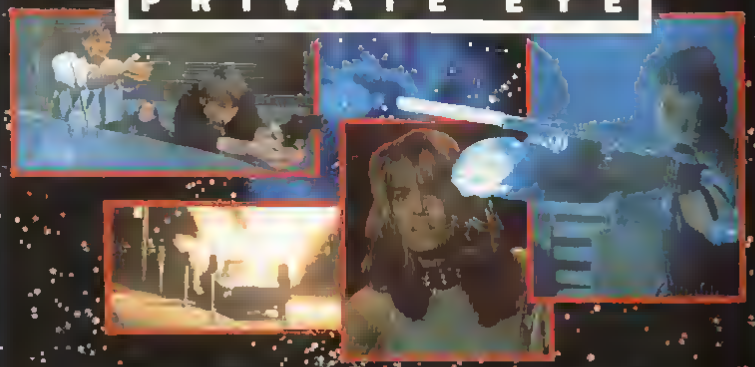

Lemro has come to Earth for a vacation. On his own planet, he's a private eye – the best. Tough, successful, but on Earth he just wants to be a nobody.
But, when a mysterious disc appears in the city and rival gangs fight vicious and murderous battles for its control, Lemro just can't help getting involved.
When he takes the case, he knows he's going to win, because Earth is primitive compared to where he comes from. What he doesn't know is that he's not the only alien in town!

DAVID STAUFFACHER presents A FORTHRIGHT PRODUCTIONS MOTION PICTURE "ALIEN PRIVATE EYE" Starring NIKKI FASTINETTI CLIFF ADUDDELL JOHN ALEXANDER ROBERT AXELROD LEEANN LEE BRENDA WINSTOR Executive producer DAVID STAUFFACHER Casting by VIK RUBENFELD Additional casting by NEW STAR CASTING Costumes and make-up by JAN THEILBAR Art Director DOUG FORSMITH Stunt Co-ordinator MICHAEL DEANE FILLOON & DOUG ROTH Martial Arts Advisor DOUG ROTH Music Composed and Performed by FRANK WEBER Director of Photography JURG WALTHER Edited by VIK RUBENFELD Produced, Written and Directed by VIK RUBENFELD

Running time 1hr 35mins
© Jacket and Packaging – Guild Home Video Limited 1990
Your attention is drawn to the copyright warning on the cassette
© FORTHRIGHT PRODUCTIONS, 1987
ALL RIGHTS RESERVED
Manufactured sold and distributed in the U.K. by PolyGram Video Ltd

15 Suitable only for persons of 15 years and over
Not to be supplied to any person below that age

VPRC PolyGram Video

GLD 50842

5 014226 508429

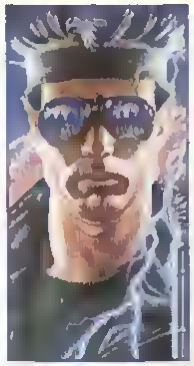

ALIEN PRIVATE EYE

VHS

GLD 50842

15

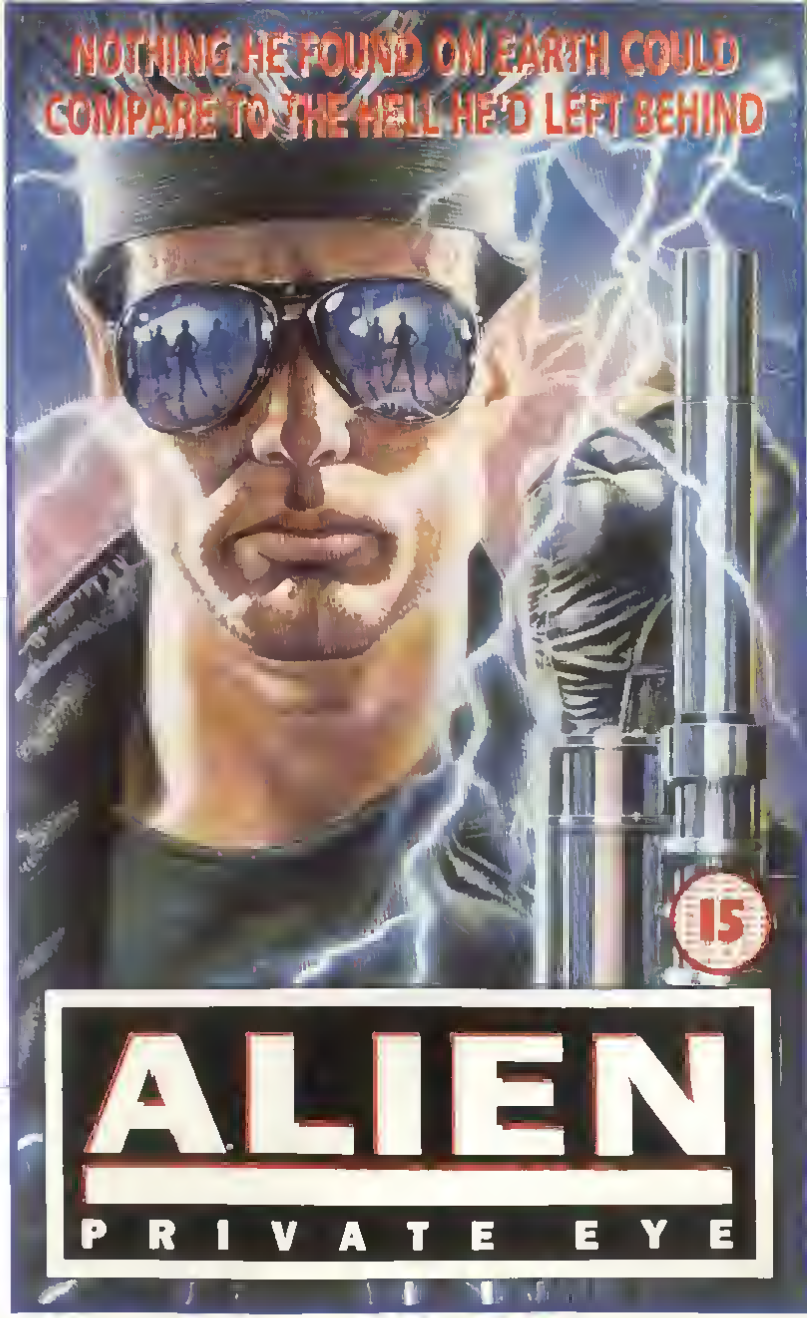

Guild Home Video Guild Home Video Guild Home Video Guild Home Video Guild Home Video Guild Home Video

ALIENS
NEXT DOOR

Transferred to a new job, the Peoples family arrives on the planet Bologna. Feeling very insecure about the move, they become even more intimidated by the sight of the inhabitants – green, spotted, with antennae!

Travelling on the planet's strange "bubble" transport system, they go to their even stranger new home, which turns out to be alive. They meet their new neighbors Roger and Fran XØX who find the look of the earth family off-putting, to say the least, and who are shocked to find them living next door. However, when little Benny Peoples gets "lost," he unwittingly brings the two families together and life in space looks quite promising.

NOT RATED • HIGH QUALITY VHS COLOR
RUNNING TIME: APPROXIMATELY 30 MINUTES
PACKAGING © 1990 STAR CLASSICS INC. • PRINTED IN U.S.A.
ALL RIGHTS RESERVED

WARNING: Federal law provides severe civil and criminal penalties for the unauthorized reproduction, distribution, or exhibition of copyrighted motion pictures and video tapes. The Federal Bureau of Investigation investigates all allegations of criminal copyright infringement. (Title 17, United States Code.

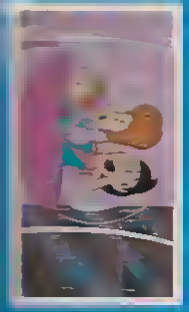

ALIENS NEXT DOOR

STAR CLASSICS
1126

ALIENS
NEXT DOOR

Would you want THEM as your neighbors?

Un autre nom pour la Grande Aventure

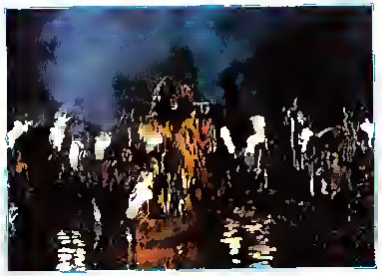

A peine sorti des mines du Roi Salomon, le vaillant et séduisant Allan Quatermain se lance sur les traces de son frère disparu dans les profondeurs de la jungle africaine à la recherche de la cité de l'or.

Flanqués de deux acolytes singuliers (un guerrier noir et un hindou), Quatermain et sa fiancée Jessie vont s'exposer de nouveau aux dangers d'un continent décidément farouche...

RICHARD CHAMBERLAIN
(LES OISEAUX SE CACHENT POUR MOURIR)

SHARON STONE
(LES UNS ET LES AUTRES)

JAMES EARL JONES
(CONAN LE BARBARE)

HENRY SILVA
(L'ANTI GANG)

GENRE : AVENTURES DURÉE APPROXIMATIVE : 95 MN

© 1986 CANNON FILMS INC et CANNON INTERNATIONAL B.V. ALL RIGHTS RESERVED
PACKAGE DESIGN AND SUMMARY © 1988 VESTRON VIDEO INTERNATIONAL. ALL RIGHTS RESERVED

ATTENTION ! La reproduction pour tous usages, la location, le prêt et l'utilisation de ce vidéogramme pour l'exécution publique et la télé diffusion sont formellement interdits et susceptibles de poursuites.

A release of Vestron Video International
A division of Locus Video group B.V. Catharijnesingel 55 3511 GD Utrecht
The Netherlands

9780001658295

VESTRON VIDEO INTERNATIONAL

Allan Quatermain et la Cité de l'or Perdu

(ALLAN QUATERMAIN AND THE LOST CITY OF GOLD)

CANNON

66642

VHS

CASIER : 664

VESTRON VIDEO INTERNATIONAL™

RICHARD CHAMBERLAIN • SHARON STONE

Allan Quatermain et la Cité de l'or Perdu

LE CANNON GROUP, INC. PRÉSENTE RICHARD CHAMBERLAIN • SHARON STONE
DANS UNE PRODUCTION GOLAN GLOBUS "ALLAN QUATERMAIN" AND THE LOST CITY OF GOLD"
AVEC JAMES EARL JONES • HENRY SILVA • ROBERT DONNER
DIRECTEUR DE LA PHOTOGRAPHIE ALEX PHILLIPS, A.S.C. DIRECTEUR ARTISTIQUE TREVOR WILLIAMS
PRODUCTEUR DÉLÉGUÉ MICHAEL GRUENBURG PRODUCTEUR EXÉCUTIF AVI LERNER
D'APRÈS LE ROMAN DE H. RIDER HAGGARD SCÉNARIO DE GENE QUINTANO
PRODUIT PAR MENAHEM GOLAN ET YORAM GLOBUS RÉALISÉ PAR GARY NELSON

Hi-Fi Stereo playback requires Stereo Hi-Fi VCR
VHS hi-fi STEREO
DOLBY B NR
Dolby and the DD are trademarks of Dolby Laboratories Licensing Corporation
ISBN 0-7921-4273-X
0 9736-83684-3 9

Allegra's Christmas

1994 Parents' Choice Award-Winning TV Series

Hosted by Face!

Allegra has a special name for her friend Mr. Cook. It's Mr. Christmas. As one of Santa's official helpers, he listens to everyone's Christmas wish list. When Allegra learns he's going to have a lonely Christmas Eve dinner, she decides to bring Christmas to Mr. Christmas.

This charming holiday special brings everyone together to learn that some of the best Christmas presents can't be placed under the tree.

Collect all the ALLEGRA'S WINDOW videos!

© 1996 Viacom International Inc. All Rights Reserved /NICKELODEON NICK JR. Allegra's Window and all related titles, logos and characters are trademarks owned by Viacom International Inc./
WARNING: Unauthorized duplication is a violation of applicable laws.
This videotape contains promotional information about other Nickelodeon videos.

Nick Jr.

Kids play to learn with preschool videos from Nickelodeon.

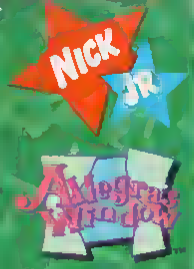

Allegra's Christmas

836813

If the 'gators don't get 'em the F.B.I. will...

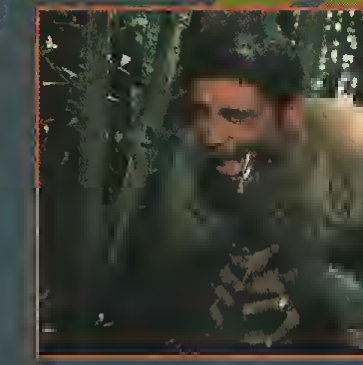

The star of this action thriller is the deadliest, most insidious and intriguing addiction around—heroin. Enticed by the endless flow of fast money in the black market, three derelict Americans scheme to make their killing.

In the dark waters off the Cuban coast, their deal is threatened by two young scuba divers who witness their transaction and notify the Coast Guard. Greed, panic and fear consume the smugglers as they kill their Cuban contacts, take the divers hostage and riddle the Coast Guard with gunfire. Avarice signs their death warrant as time speeds away and they are hunted into the jungle by the F.B.I.....

Starring JEREMY SLATE JOHN DAVIS CHANDLER WILLIE PASTRANO STEVE ALAIMO CECE STONE
Editor JULIO C. CHAVEZ Director Of Photography GREGORY SANDOR Associate Producer STUART MERRILL
Story by WILLIAM GREFE Screenplay by QUINN MORRISON, RAY PRESTON and WILLIAM GREFE
Produced and Directed by WILLIAM GREFE

Color, 92 min., Action/Adventure, ©FILM ARTISTS COMPANY ALL RIGHTS RESERVED

R RESTRICTED UNDER 17 REQUIRES ACCOMPANYING PARENT OR ADULT GUARDIAN

Distributed Exclusively by Prism Entertainment
Artwork and Design © 1989 Prism Entertainment Corporation 1888 Century Park East Suite 1000, Los Angeles CA 90067 Printed in U.S.A.

PRISM ENTERTAINMENT

ALLIGATOR ALLEY

VHS

2452

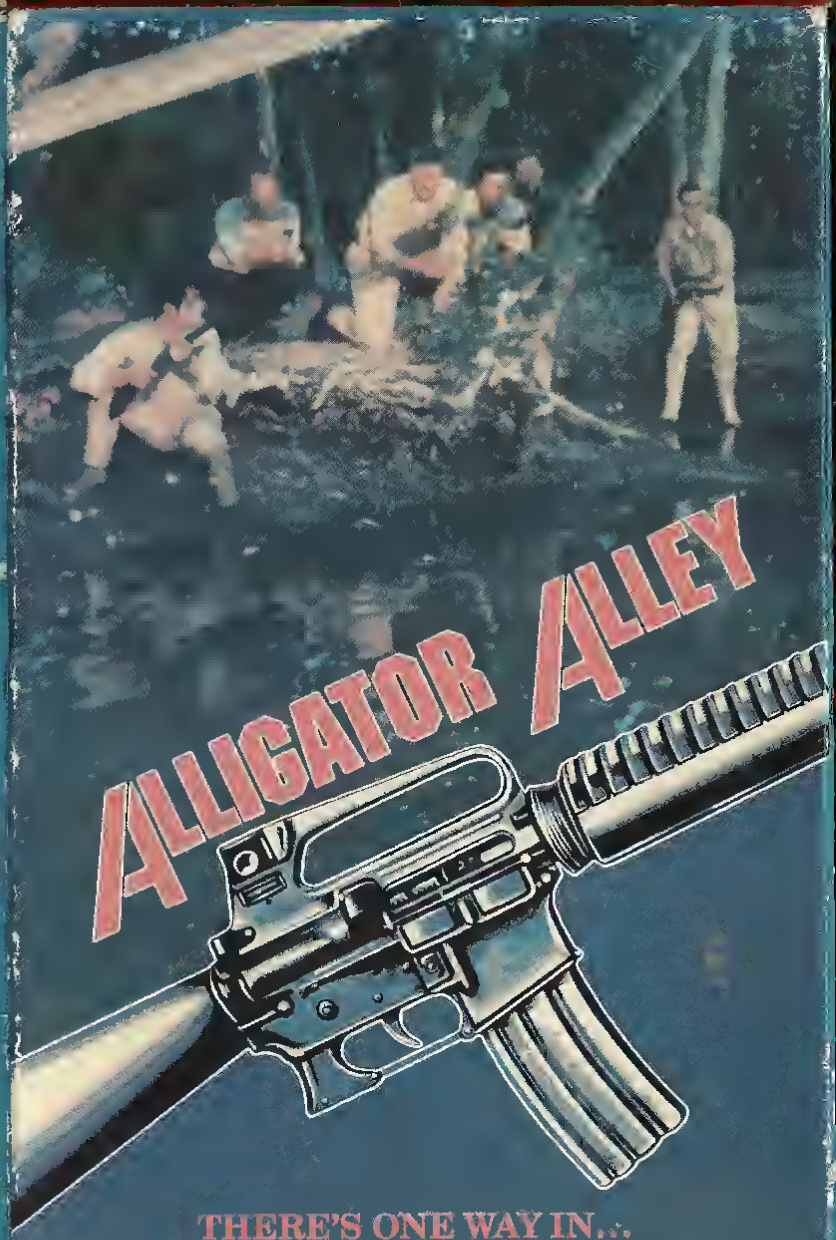

THERE'S ONE WAY IN...
BUT NO WAY OUT

STARRING JEREMY SLATE JOHN DAVIS CHANDLER WILLIE PASTRANO
STEVE ALAIMO CECE STONE EDITOR JULIO C. CHAVEZ
DIRECTOR OF PHOTOGRAPHY GREGORY SANDOR STORY BY WILLIAM GREFE
SCREENPLAY BY QUINN MORRISON, RAY PRESTON AND WILLIAM GREFE
ASSOCIATE PRODUCER STUART MERRILL PRODUCED AND DIRECTED BY WILLIAM GREFE

R

RADIANCE

PRISM ENTERTAINMENT

VHS

VHS

ALL STAR CARTOONS

VIDEO

featuring

SUPERMAN

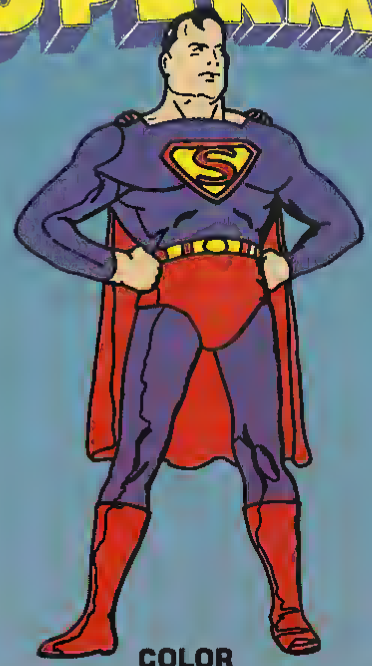

COLOR

APPROXIMATELY 30 MINUTES

Mad Scientist
Arctic Giant
Magnetic Telescope

VOLUME 8

The illustrations on this package are color enhanced reproductions from the actual cartoons.

ALL STAR CARTOONS

CTV-SUP

VHS

VHS

ALL STAR CARTOONS

VIDEO

featuring

SUPERMAN

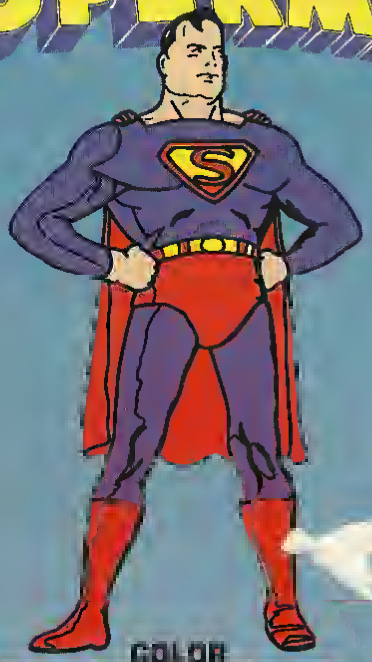

COLOR

APPROXIMATELY 30 MINUTES

Mad Scientist
Arctic Giant
Magnetic Telescope

VOLUME 8

The illustrations on this package are color enhanced reproductions from the actual cartoons.

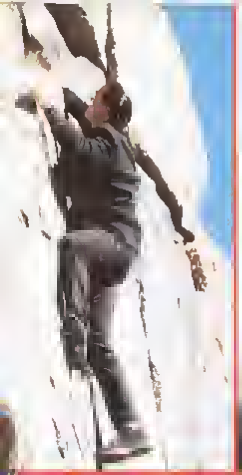

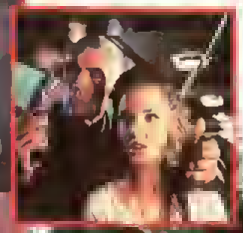

WWW.MAXCARATULAS.COM

WHV WHV WHV WHV

WARNER HOME VIDEO

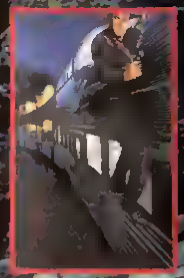

Travis, un experto en tecnología brillante y maniaco, ha secuestrado el tren más elegante de Norteamérica. Con la ayuda de un puñado de mercenarios y con un despliegue de tecnología ultramoderna, convierte uno de los vagones en un centro de mandos informatizado. Desde allí, consigue controlar un satélite mortal, capaz de reducir a cenizas centenares de kilómetros. Si el gobierno no acepta sus peticiones, entre ellas mil millones de dólares, la destrucción de la ciudad de Washington será inevitable. Pero Travis tiene un problema, uno de los viajeros del tren resulta ser un ex-cocinero de talento letal, nada más y nada menos que el ex-marinero Casey Ryback (STEVEN SEAGAL), en cuyas manos se encuentra el destino de tres millones de personas.

WARNER BROS. PRESENTA

EN ASOCIACIÓN CON REGENCY ENTERPRISES Y CON ARNON MILCHAN SEAGAL/NASSO UNA PELÍCULA GEOFF MURPHY

STEVEN SEAGAL "UNDER SIEGE 2" ERIC BOGOSIAN KATHERINE HEIGL MORRIS CHESTNUT EVERETT McGILL

EDITADA POR MICHAEL TRONICK, PRODUCTOR DE PRODUCCIÓN ALBERT BRENNER DIRECTOR DE FOTOGRAFÍA ROBBIE GREENBERG, ASC

MÚSICA POR BASIL POLEDOURIS DIRECTOR DE ARTE JULIUS R. NASSO PRODUCTORES EJECUTIVOS GARY GOLDSTEIN, JEFFREY NEUMAN & MARTIN WILEY

PRODUCTOR EJECUTIVO GARY GOLDSTEIN DIRECTORES DE PRODUCCIÓN RICHARD HATEM & MATT REEVES DIRECCIÓN POR STEVEN SEAGAL, STEVE PERRY,

PRODUCTORES ARNON MILCHAN GUIÓN POR GEOFF MURPHY

DOLBY SURROUND

BANDA SONORA: CDS Y CASSETTES DISPONIBLES EN VARESE SARABANDE

Contenido del Programa © 1995 Warner Bros., Monarchy Enterprises B.V. y Regency Entertainment (USA), Inc.
Artwork © 1995 Warner Bros. Todos los Derechos Reservados.

El propietario del "copyright" ha licenciado el film incluyendo su banda sonora contenido en este videocassette sólo para uso doméstico/comunitario exclusivo de sus miembros (Comunidades). Todos los demás derechos quedan reservados. Cualquier copia, alteración, corrección, exhibición, alquiler, intercambio, contrato, préstamo, emisión y/o emisión de exhibiciones públicas de este video cassette o de cualquier parte del mismo sin autorización expresa están terminantemente prohibidas y la realización de cualquiera de estas actividades podría incurrir en responsabilidades legales y podrá conllevar actuaciones penales.

Diseño carátula © 1996
Warner Home Video Española, S.A.
Distribuido en España por
Warner Home Video Española, S.A.

PARA AMBITO DOMESTICO
CERTIFICADO DE CALIFICACION Nº 49.986
NO RECOMENDADA MENORES 18 AÑOS
DEPOSITO LEGAL M-4308-1996
DURACION 100 MINUTOS APROX

ATENCION: Esta videocassette está destinada a ser vendida y/o alquilada solamente dentro de la CEE y de los países miembros de la Asociación Europea de Libre Comercio y no para su exportación.

STEVEN SEAGAL

ALERTA MAXIMA 2

Stereo

hi-fi

VHS

PHV 13665

Un tren secuestrado.
Un satélite interferido.
Dos ciudades como blancos
de destrucción nuclear...
y sólo un héroe para detenerlo.

STEVEN SEAGAL

ALERTA MAXIMA 2

"SI ALERTA MAXIMA te pareció buena, ésta es todavía mejor"
-USA Today.

"Una JUNGLA DE CRISTAL en tren"
-L.A. Times.

Warner Bros. Una Compañía Time Warner Entertainment.

This Adventure Is Only On Video!

ISBN 1-55890-458-1
7 17951-4580-3 2

A Chipmunk Christmas

Catch the Christmas spirit with the Chipmunks in this merry, musical tale! Swept up in a holiday mood, Alvin gives away his cherished harmonica to a little boy. Meanwhile, Dave has booked Alvin to perform a harmonica solo at Carnegie Hall! Alvin doesn't let on, so as he scrambles to come up with the money for a new harmonica, Simon and Theodore become suspicious. Along the way you'll hear Alvin, Simon and Theodore getting ready for the *Big Night*, singing their own comical versions of holiday favorites like "Jingle Bells" and "Deck the Halls." Everyone in the family will want to sing along when the guys perform their famous "Chipmunk Song (Christmas Don't Be Late)"! This heartwarming story, brimming with joyful music, makes ***A Chipmunk Christmas*** a great way to celebrate the holidays. . . any day!

Collect these other CHIPMUNKS videos!

Back To Alvin's Future
Funny, We Shrunk The Adults
Rockin' With The Chipmunks
Batmunk
Kong!

Running Time Approx 25 Minutes
Not Rated / Digitally Mastered
Hi-Fi Stereo / Color

Buena Vista Home Video

Closed-Captioned for the hearing impaired CC

Licensed for private home exhibition only. All other rights reserved. Distributed by Buena Vista Home Video, Dept. CS, Burbank, California 91521. Made and printed in U.S.A. except cassettes distributed in Canada, duplicated in Canada. (1458-1)
© Bagdasarian Productions. The Chipmunks is a registered trademark of Bagdasarian Productions.

ALVIN AND THE CHIPMUNKS

A Chipmunk Christmas

BUEN
HO

ALVIN AND THE CHIPMUNKS

A Chipmunk Christmas

This Adventure Is Only On Video!

ROBOMUNK

ISBN 0-7888-0140-6

7 86936-3758-3 1

Alvin and the Chipmunks star in their version of the box office smash that'll have you on the edge of your ejector seat! When evil Mr. Pinkie (Theodore) creates Dirtbag, a huge vacuumonster, to do his dirty work, good Dr. Simonize (guess who!) builds Robomunk to help clean up crime, grime and graffiti. Alvin has the title role as the "handsome hunk of high-tech hardware" in this slam-bang, action-packed epic adventure exploding with fun, music, and robolaughs galore!

Running Time Approx. 25 Minutes / Not Rated
Digitally Mastered / Hi Fi Stereo / Color

Collect these other CHIPMUNKS videos!

Back To Alvin's Future
Batmunk
Daytona Jones And The Pearl Of Wisdom
Funny, We Shrunk The Adults
Kong!

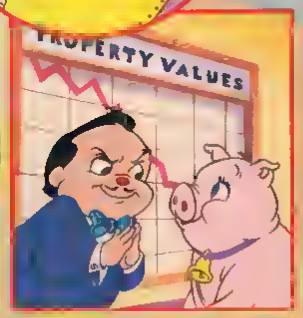

Bagdasarian Productions

Buena Vista Home Video

CC Closed Captioned for the hearing impaired

This product is authorized for sale in U.S.A. and Canada only. Licensed for private home exhibition only. All other rights reserved.
Distributed by Buena Vista Home Video, Dept. CS, Burbank, CA 91521. Made and printed in U.S.A. except cassettes distributed in Canada: dup (3758-1)
© Bagdasarian Productions. The Chipmunks is a trademark of Bagdasarian Productions

ALVIN AND THE CHIPMUNKS®

ROBOMUNK

VHS

3758

You Gotta Let It Out!

Hi!

Like any teenager, I've got lots of energy. And sometimes things that happen in my life make me restless. I need to move and let off the steam that builds up inside.

So I put together a dance and workout routine that helps me cool out, keep my body fit and head straight. I call it *Teen Steam*.

Now I want to share it with you! I made this video so that you and I can do my routine together. You'll meet my friends Michelle and Tiffanie, and we'll all work it out.

You'll learn some outrageous new moves, hear some hot new music, and hang out and laugh with us. You're gonna love the way this video looks. You'll see what my room is like, and you won't *believe* the dance number—it's unreal!

There's even a little fantasy added just for fun.

Oh, yeah—I also sing the theme song that says it all.

So come with us as we dance it out, work it out and talk it out.

After all, you gotta *let* it out!

Love, Alyssa

P.S. I'd love to know how you like this video. If you want to, please write me c/o Teen Steam, P.O. Box 3684, Hollywood, CA 90078

J2 COMMUNICATIONS
10850 Wilshire Blvd., Suite 1000
Los Angeles, CA 90024

Running time approx 45 minutes
Produced By A.J.M. Productions, Inc
Photos Michael O'Connor
©1988 J2 Communications
ISBN 1-55875-029-0

J2 COMMUNICATIONS

TEEN STEAM™

MILANO'S

Alyssa

Hi-Fi STEREO VHS

J2-0029

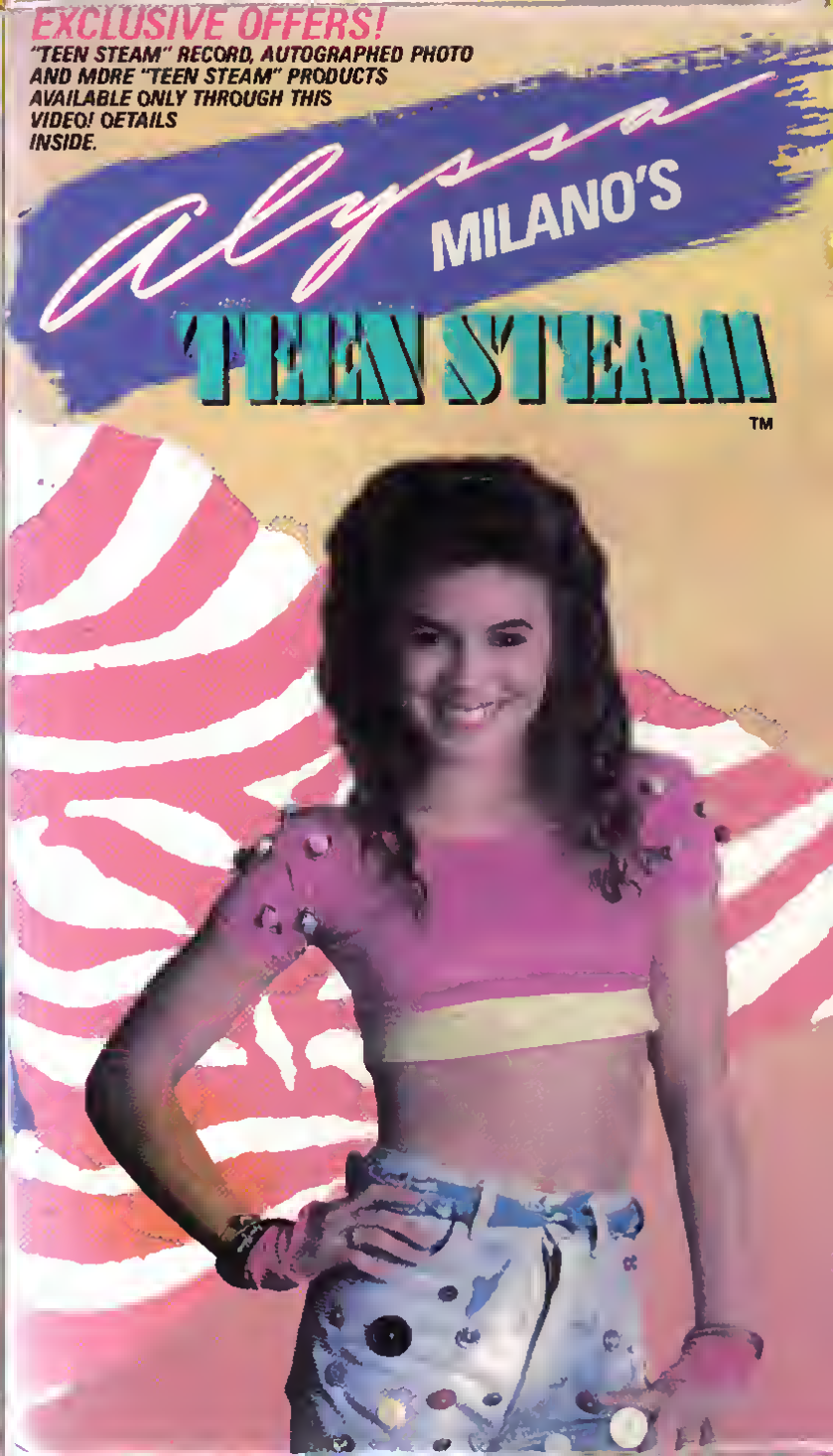

A MAN CALLED SARGE

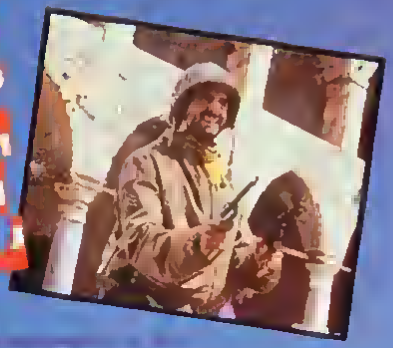

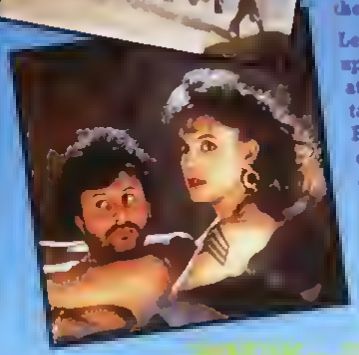

[illegible] Second World War [illegible] airplane-[illegible] wicked send-up of war movies.

It follows the adventures of a group of mis-fit 'soldiers' who desert the Foreign Legion to strike a blow for freedom and win the war for the Allies. They haven't got a chance!

Led by their fearless Sarge the plan is to blow up the German held fuel tanks, but unfortunately their aspirations far outweigh their talents. Things aren't made any easier when Fifi LaRue, a French Resistance spy, finds she can't resist the handsome German Commander Von Kraut, but luckily the British Major Browning arrives with a cunning master plan 'If they speak German – shoot them'.

Expect an explosive ending to this 'take-no-prisoners' comedy.

COLOUR/1989 RUNNING TIME – 85 MINS. APPROX. SOUND – RECORDED IN ULTRA STEREO

Programme Copyright © 1989 CANNON FILMS INC. CANNON INTERNATIONAL.
ALL RIGHTS RESERVED.
Package Design and Summary
© 1990 PATHÉ VIDEO LTD. ALL RIGHTS RESERVED.

15 Suitable only for persons of 15 years and over

Not to be supplied to any person below that age

VPRC

5 017471 311394

This motion picture, including its sound track, is protected by copyright and any broadcast, public performance, diffusion, copying and editing are prohibited unless expressly authorised
This prohibition may be enforced by legal action.

Distributed through WARNER HOME VIDEO

CANNON VIDEO
PATHÉ VIDEO LTD

A MAN CALLED SARGE

15

31139

VHS

THEY HAVE NO FEAR. NO SHAME. NO CHANCE.
ALL WOULD BE LOST EXCEPT FOR...

A MAN CALLED SARGE

15

CANNON VIDEO
PATHÉ VIDEO LTD

www.cannon.org.uk

MORE SAVAGE THAN THE BEAST!

In one of his most exciting modern day adventures, Chinese box-office superstar JIMMY WANG YU stars as Li, the son of an expert martial artist who was murdered by underworld racketeers. The action is plentiful as Li avenges his father's death by infiltrating the underworld and clawing his way to the murderers.

Axe wielding killers, motorcycle murderers and a skyscraper battle are all part of this modern action thriller.

Color, 70 minutes,
Action/Adventure

hi-fi MONO R

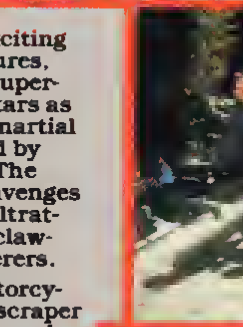

A GOLDEN HARVEST PRESENTATION
A PARAGON FILMS LTD. PRODUCTION
Starring
JIMMY WANG YU, OKADA KAWAI, MARIA YI, TIEN CHUN
Directed by LO WEI

FBI

WARNING: Federal law provides severe civil and criminal penalties for the unauthorized reproduction distribution or exhibition of copyrighted motion pictures and video tapes (Title 17 United States Code Sections 501 and 506) The Federal Bureau of Investigation investigates allegations of criminal copyright infringement (Title 17, United States Code Section 506)

©1973 Paragon Films Ltd
Artwork and Design
©1985 Embassy Home Entertainment®
1901 Avenue of the Stars
Los Angeles, California 90067
Printed in U S A

A MAN CALLED TIGER

hi-fi MONO

R

EMBASSY HOME ENTERTAINMENT®

VHS 7642
ACTION/
ADVENTURE

hi-fi MONO

EMBASSY HOME ENTERTAINMENT®

4411

SPECIAL

A MAN CALLED
TIGER

STARRING
JIMMY WANG-YU OKADA KAWAI

JIMMY WANG YU EXPLODES WITH HIS OWN BRAND OF REVENGE!

AMAZING WIPEOUTS

Wipeouts of the worst kind don't just happen at world championship surfing contests. They can happen to anyone, anywhere — on the land, in the air, or at sea. In this incredible video, **Amazing Wipeouts,** you'll get adrenaline charged, aerial views of what can go terribly wrong on a seemingly ordinary day.

Witness a huge commercial freighter being swallowed up by the sea. Hover near airplanes attempting to land without landing gear. Zoom over a high-speed chase as a robber's getaway car plows into an iron lamppost. And be there for other death-defying events including a surfer's harrowing ride.

Riots, fires, earthquakes, police pursuits. It happens all too often in the "City of Angels," Los Angeles. Sky Action Video gives you a bird's-eye view of the most exciting, dramatic and amazing real-life moments captured over the past fifteen years by award-winning journalists.

Sky Action Video's heart-stopping footage was shot by Bob Tur, best known for his work as a pilot/reporter covering such stories as the beating of truck driver Reginald Denny during the 1992 L.A. riots. He has received dozens of awards including the prestigious Edward R. Murrow and George Foster Peabody awards.

Running Time: 45 minutes

Amazing Wipeouts
Produced by Mariko and Bob Tur

KINGWORLD DIRECT

© 1996 L.A. News Service
© 1996 King World Direct Inc. All rights reserved.

SKY ACTION VIDEO

AMAZING WIPEOUTS

KINGWORLD DIRECT

SKY ACTION VIDEO

AMAZING WIPEOUTS

AMAZONAS MISSION

UNSER MANN IM DSCHUNGEL

Für Lutz Kehlmann (Armin Mueller-Stahl) ist es ein ganz normaler Auftrag, als er zu einem Besichtigungsausflug über dem Amazonas-Gebiet startet. Ein böses Omen deutet sich an. Plötzlich passiert es! Der Motor setzt aus! Sein Flugzeug stürzt ab. Total zerfetzt wird es von der grünen Hölle des Dschungels verschluckt und bleibt unauffindbar. Kehlmann überlebt als einziger schwer verletzt. Verzweifelt schleppt er sich weiter. Er kämpft ums Überleben. Fieberkrampfe schütteln ihn. Mit letzter Kraft versucht er, dem Dschungel mit seinen eigenen Gesetzen zu entkommen, bis er merkt, daß ihn ein stummer Indio im Kreis herumführt . . .

Die Indios wollen mit allen Mitteln den Bau des gigantischen Staudammes verhindern. Das Ende dieses gewaltigen Projektes droht. Kehlmanns Vorgänger wurde bereits auf mysteriöse Weise ermordet. Wird er der Nächste sein?

LAUFZEIT CA. 1 STD., 40 MIN.

PROGRAMME COPYRIGHT © 1985 PROVOBIS/RUDOLF STEINER FILM GMBH · PACKAGE DESIGN AND SUMMARY © 1987 VESTRON VIDEO INTERNATIONAL · ALL RIGHTS RESERVED

Dieser Film ist nur für private, nicht kommerzielle Vorführung freigegeben. Überspielung, Tausch oder Vervielfältigung, öffentliche Vorführungen und Sendungen oder sonstige gewerbliche Nutzung oder deren Duldung sind untersagt und werden zivil- und strafrechtlich verfolgt. A Release of Vestron Video International, A Division of Locus Video Group, B.V., Catharijnesingel 55, 3511 GD Utrecht, The Netherlands.

Freigegeben ab 12 Jahren gemäß § 7 JÖSchG FSK

VESTRON VIDEO INTERNATIONAL

AMAZONAS MISSION

UNSER MANN IM DSCHUNGEL

76 841

VHS

VESTRON VIDEO INTERNATIONAL

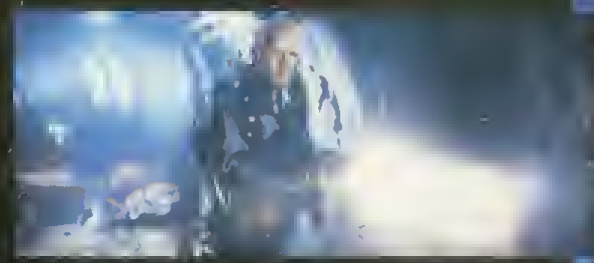

SEVENTEEN YEARS HAVE PASSED SINCE THE WORLD WAS DEVASTATED BY A NUCLEAR WAR. THE CITIES ARE BURNED-OUT SHELLS; STERILISATION IS WIDE-SPREAD. DEADLY CYBORGS RULE WHAT REMAINS OF THE HUMAN RACE.

LIVING IN THE MIDST OF THE SQUALOR AND CHAOS IS MARY (NICOLE HANSEN), THE LAST FERTILE WOMAN ON EARTH.

HELPED BY AUSTIN (JOE LARA), A RENEGADE OF INCREDIBLE PHYSICAL STRENGTH, SHE SETS OUT ON A DEATH-DEFYING RACE AGAINST NOT ONLY TIME BUT A MURDEROUS CYBORG (JOHN RYAN - 'DELTA FORCE 2', 'COVER UP'), PROGRAMMED TO DESTROY HER UNBORN CHILD.

CAN MARY REACH EUROPE - WHERE PEOPLE ARE FIGHTING THE DEADLY MACHINES AND BEGINNING TO GROW FOOD AGAIN - OR WILL MAN BE DOOMED TO EXTINCTION?

YORAM GLOBUS AND CHRISTPHER PEARCE PRESENT A GLOBAL PICTURES PRODUCTION A BOAZ DAVIDSON FILM

"AMERICAN CYBORG" JOE LARA NICOLE HANSEN JOHN RYAN

MUSIC BY BLAKE LEYH EDITED BY ALAIN JAKUBOWICZ PRODUCTION DESIGNER KULY SANDER DIRECTOR OF PHOTOGRAPHY AVI KARPICK

EXECUTIVE PRODUCERS AMNON GLOBUS MARCOS SZWARCFTER STORY BY BOAZ DAVIDSON AND CHRISTOPHER PEARCE

SCREENPLAY BY BRENT FRIEDMAN AND BILL CROUNSE & BON PEQUINGNOT PRODUCED BY MATI RAZ DIRECTED BY BOAZ DAVIDSON

Running Time: approx 91 mins

COLOUR / ENGLISH LANGUAGE

18 Suitable only for persons of 18 years and over

Not to be supplied to any person below that age

Programme Content © 1992 Cannon Picture Inc. All Rights Reserved.
Package Design © 1993 Cannon Video Inc. All Rights Reserved.
Registered Trademark of Warner Bros. All Rights Reserved.

VHS PAL Hi-Fi VPRC

HIGHSTONE VIDEO CENTRE
50 Highstone Road
Wersbrough Common
Barnsley, South Yorkshire
S70 4ER
Tel: 0226 - 298778
For All Your Video Needs

SCI-FI

CANNON

AMERICAN CYBORG

STEEL WARRIOR

18

V032129

1809

CANNON

THEIR BATTLE WILL DECIDE THE FATE OF THE HUMAN RACE . . . FOREVER.

18

JOE LARA

AMERICAN CYBORG
STEEL WARRIOR

Both Sides Of The Border And Both Sides Of The Law!

ISBN 0-7840-0206-1
0 1223-51192-3 5

JAMESON PARKER and GERALD McRANEY star in their first motion picture together. They're two lawmen on the Mexican border. But out in the desert, a badge is the last way to tell which side of the law a man is on.

When a buddy reports the brutal murder of a beautiful woman, deputy Dave Robeson (PARKER) begins sleuthing the ruthless killer. Meanwhile, another deputy, Jake Wheeler (McRANEY), has all the answers in the case - except where he was and what he was doing when the innocent victim was gunned down. Dave's terror-filled search for the gunman leads back and forth and back again across the border, deep into a violent no-man's land where every night means more human beings will be bought, sold... or killed.

As Dave begins closing in on the killer, even Sheriff Mitchell (WILFORD BRIMLEY) can't dodge the bloody bullets of the final confrontation. Because in this border town you can't tell for sure who gives - and who gets - AMERICAN JUSTICE.

APPROX. RUNNING TIME: 79 MIN.

© 1986 THE MOVIE STORE, INC. ALL RIGHTS RESERVED.
Package and Design © 1993 LIVE Home Video, Inc.

This product has been recorded in SLP mode; some adjustment to your VCR tracking may be required.

AVID HOME ENTERTAINMENT: 15400 Sherman Way, Van Nuys, Calif. 91406

Exclusively Distributed by LIVE Home Video

AVID Home Entertainment

R

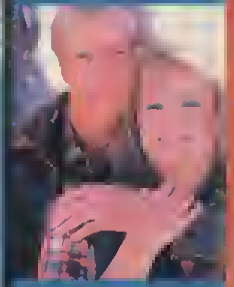

AMERICAN JUSTICE

VHS
hi-fi
51192
PRINTED IN U.S.A.

In America,
you can push a man just so far...

AMERICAN JUSTICE

...justice from the barrel of a gun.

THE MOVIE STORE Presents A HUNTER MFG PRODUCTION "AMERICAN JUSTICE"
Starring WILFORD BRIMLEY, JACK LUCARELLI, GERALD McRANEY, JAMESON PARKER, JEANNE WILSON
Associate Producer STEVE MIRKOVICH Music by PAUL CHIHARA Music Soundtrack Produced by CRAIG HUXLEY
Edited by STEVE MIRKOVICH Director of Photography STEVE YACONELLI Executive Producer MARTIN F. GOLDMAN
Screenplay by DENNIS A. PRATT Produced by JACK LUCARELLI and JAMESON PARKER Directed by GARY GRILLO

AVID Home Entertainment

MICHAEL DUDIKOFF • STEVE JAMES

AMERICAN NINJA 2

THE CONFRONTATION

Action film superstars MICHAEL DUDIKOFF (AMERICAN NINJA, AVENGING FORCE) and STEVE JAMES (AMERICAN NINJA, THE DELTA FORCE) square off against an awesome, genetically re-engineered army of Ninja clones in this blazing combat-and-espionage thriller!

In the remote Caribbean, U.S. Marines are mysteriously vanishing from their Embassy base. And when Army Rangers Joe Armstrong (DUDIKOFF) and Curt Jackson (JAMES) try to investigate, they find themselves matching their deadly Ninjitsu skills against the elite Ninja forces of The Lion—a psychotic drug lord who genetically alters his fighters into superhuman martial arts killers! Learning that four kidnapped Marines are about to undergo The Lion's inhumane transformation, Armstrong and Jackson infiltrate his island fortress—and launch into an explosive battle against a horde of mutant Ninja warrior-clones! It's non-stop, knock-out action from the director of AMERICAN NINJA and AVENGING FORCE!

Color/Approx. 90 Minutes/1997

Lost Video Archive - vhsarchive.blogspot.com

THE CANNON GROUP, INC. presents MICHAEL DUDIKOFF in a GOLAN GLOBUS production
a SAM FIRSTENBERG film AMERICAN NINJA 2 THE CONFRONTATION STEVE JAMES • LARRY POINDEXTER • GARY CONWAY
Music by GEORGE S. CLINTON Production Designer MATI RAZ Director of Photography MICHAEL J. DUTHIE Editor AVI LERNER Music Supervisor AVI KLEINBERGER, GIDEON AMIR
Story by GARY CONWAY Screenplay by GARY CONWAY and JAMES BOOTH Produced by MENAHEM GOLAN and YORAM GLOBUS Directed by SAM FIRSTENBERG

CANNON

© MCMLXXXVII CANNON FILMS, INC. AND CANNON PRODUCTIONS

R

CANNON

DISTRIBUTED BY MEDIA HOME ENTERTAINMENT INC. A Home Communications, Inc. Company
© 1987 MEDIA HOME ENTERTAINMENT, INC. • Los Angeles, CA. • All Rights Reserved • Printed in U.S.A.
WARNING: Licensed only for non-commercial private exhibition in homes. Any public performance, other use, or copying is strictly prohibited and may subject the offender to civil liability and severe criminal penalties. (Title 17 United States Code, Sections 501 and 506)
Closed Captioned. This registered service mark identifies programs closed captioned by the National Captioning Institute. Used with permission.

VHS

MVS33

CANNON

AMERICAN NINJA 2
THE CONFRONTATION

MICHAEL DUDIKOFF

AMERICAN NINJA 2

THE CONFRONTATION

CANNON

The ultimate American fighting machine is back!

Starring STEVE JAMES, MICHELE B. CHAN, CALVIN JUNG with MARJOE GORTNER as "The Cobra" and introducing DAVID BRADLEY as "The American Ninja"

AMERICAN NINJA 3
BLOOD HUNT

The enormously popular "American Ninje" series continues with this latest installment of non-stop martial arts wizardry, international intrigue and blazing Ninja action. STEVE JAMES and DAVID BRADLEY journey to the remote Caribbean Island of Triana expecting to compete in a prestigious martial arts tournament. Instead, they find themselves in a contest for their very lives, as the diabolically evil "Cobra" (MARJOE GORTNER) unleashes a terrifying new germ warfare weapon. Contaminated by the lethal, genetically engineered virus, the American Ninja must overcome ruthless hordes of deadly ninja assassins to reach the Cobra's heavily defended laboratory-fortress and locate the antidote. It's a knockout combination of lightning-paced adventure and hand-to-hand martial arts thrills.

CANNON INTERNATIONAL presents
BRETON FILM PRODUCTIONS LTD. CEDRIC SUNDSTROM "AMERICAN NINJA 3: BLOOD HUNT"
STEVE JAMES • MICHELE B. CHAN • CALVIN JUNG MARJOE GORTNER DAVID BRADLEY
GEORGE S. CLINTON MICHAEL J. DUTHIE AVI LERNER AVI KLEINBERGER GIDEON AMIR
GARY CONWAY HARRY ALAN TOWERS CEDRIC SUNDSTROM

CANNON VIDEO

ost Video Archive - vhsarchive.blogspot.com

Artwork, Design, & Summary ©1989 Cannon Video Inc.
640 S. San Vicente Blvd., Los Angeles, CA 90048 All rights reserved

Action-Adventure • Color/90 Minutes
©1989 CANNON VIDEO

For private home use only. Duplication or public exhibition prohibited.

FBI

WARNING: Licensed only for noncommercial private exhibition in homes. Any public performance, other use or copying is strictly prohibited and may subject the offender to civil liability and severe criminal penalties. (Title 17 United States Code, Sections 501 and 506.)
Manufactured in USA

NTSC

CANNON VIDEO

AMERICAN NINJA 3
BLOOD HUNT

VHS

31108

AMERICAN NINJA 3
BLOOD HUNT

CANNON VIDEO

AMERICAN WARRIOR II

Matt Hunter, ex-agent de la CIA, se rend à La Nouvelle Orléans afin de soutenir son ami Larry Richards, premier candidat-sénateur noir de l'état.

Mais celui-ci est menacé de mort par une puissante organisation raciste d'extrême droite dont le sport favori consiste à organiser d'impitoyables chasses à l'homme dans les bayous.
Pour venir en aide à son ami, Matt Hunter n'hésite pas à se lancer à la poursuite des tueurs dans l'enfer des marais...

GENRE : ACTION - DURÉE APPROXIMATIVE : 103 mn

© 1986 CANNON FILMS et CANNON INTERNATIONAL B.V. ALL RIGHTS RESERVED
PACKAGE DESIGN AND SUMMARY © 1987 VESTRON VIDEO INTERNATIONAL ALL RIGHTS RESERVED

ATTENTION La reproduction pour tous usages, le location, le prêt et l'utilisation de ce vidéogramme pour l'exécution publique et la télé diffusion sont formellement interdits et susceptibles de poursuites
A release of Vestron Video International
A division of Locus Video group, B.V. Catharijnesingel 55,3511 GD Utrecht, The Netherlands

9780001652095

VESTRON VIDEO INTERNATIONAL

AMERICAN WARRIOR II
(AVENGING FORCE)

CANNON

65

VHS

VESTRON VIDEO INTERNATIONAL™

MICHAEL DUDIKOFF

AMERICAN WARRIOR II

(LE CHASSEUR)

MICHAEL DUDIKOFF dans une Production GOLAN-GLOBUS Un Film de SAM FIRSTENBERG "AVENGING FORCE" avec STEVE JAMES, WILLIAM WALLACE et JOHN P RYAN Musique de GEORGE S. CLINTON Directeur artistique MARCIA HINDS Directeur de la photographie GIDEON PORATH Montage de MICHAEL J. OUTHIE Écrit par JAMES BOOTH Produit par MENAHEM GOLAN et YORAM GLOBUS Réalisé par SAM FIRSTENBERG

The murders are brutal and totally unprovoked.
And the killer leaves no clues.

When Inspector Eric Visser finds himself locked in a chilling battle of wits with a homicidal maniac, excitement leads to terror as the action hurtles at break-neck pace through Amsterdam's miles of canals.

Dick Maas, director of "The Lift", uses all his powers as a master of the macabre in this heart-stopping action-thriller, taking you on a roller-coaster ride through fear.

"SHEER, SHOCK-HORROR BRILLIANCE."

FILM REVIEW

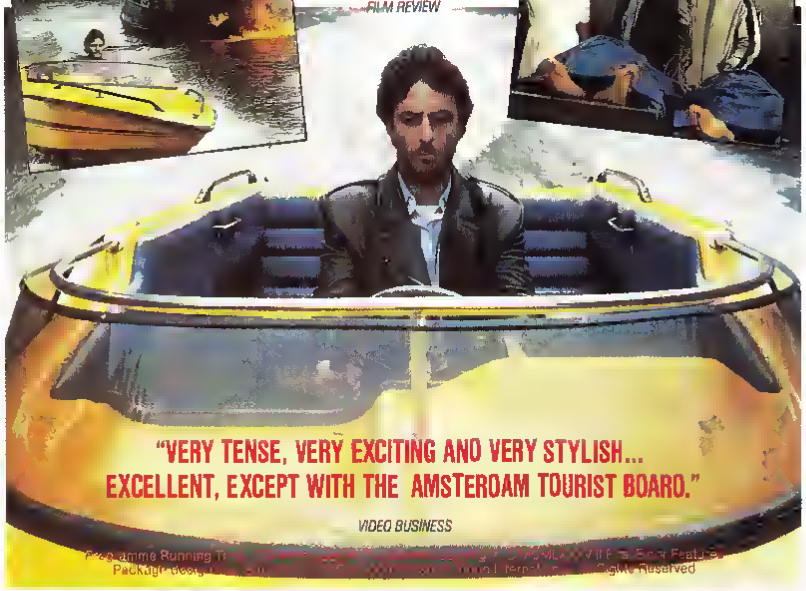

"VERY TENSE, VERY EXCITING AND VERY STYLISH... EXCELLENT, EXCEPT WITH THE AMSTERDAM TOURIST BOARD."

VIDEO BUSINESS

Programme Running Time ... Dolby LANDVIEW Film Sound Features
Packaging Design ... Copyright Reserved

COPYRIGHT WARNING This video cassette recording, soundtrack and sleeve is protected by copyright. This video cassette may be used to show the next on picture only in private homes to which the general public is not invited and not to which an entrance fee is not charged. Any such unauthorised manner of exhibition and any broadcast to the public, performance, diffusion, editing, copying, re-selling and hiring of whole or in part is prohibited. This prohibition may be enforced by legal action. A Release of Vestron Video International. A Division of Lacus Video Group B.V. Catharijnesingel 55 3511 GD Utrecht The Netherlands

VESTRON VIDEO INTERNATIONAL

VPRC

18 Suitable only for persons of 18 years and over

Not to be supplied to any person below that age

5 012957 171424

VESTRON VIDEO INTERNATIONAL

AMSTERDAMNED

18

VHS

VA 17142

STEVEN SPIELBERG
PRESENTS

AN AMERICAN TAIL
FIEVEL GOES WEST

Presented by **Steven Spielberg,** this delightful animated feature continues the adventures of Fievel, the brave young mouse who captured the hearts and imagination of audiences in **An American Tail**.

The Mousekewitz family discovers the streets of America are not all paved with cheese, and living in a mouse tenement does not offer the life they hoped for. Young Tanya dreams of becoming a famous singer and Fievel wants to become a tough lawdog like his hero Wylie Burp.

Lured out west by the crafty entrepreneur Cat R Waul, Fievel discovers the evil gentleman's true plans to turn the settlers into mouse burgers. Enlisting the aid of his cat friend Tiger, the two team up with the legendary Wylie Burp to stop the feline gang's dastardly plot.

Thrills and laughs come together in this heart-warming family film featuring the voices of **James Stewart, John Cleese, Dom DeLuise, Amy Irving** and an engaging original score including the unforgettable "Dreams to Dream" sung by **Linda Ronstadt**.

"Don't tell Mickey, but there'e a mousa traading on tha tell of his longtime popularity ..... ae inventive and tender ee anything from eerly Dieney."
Tom Hutchinson The Mail on Sunday

LOOK OUT FOR THESE OTHER GREAT SPIELBERG TITLES

TM & © 1991 Universal City Studios, Inc and Amblin Entertainment Inc
All rights reserved

Running Time Approx 72 minutes	Colour	VHS
Digitally sourced HiFi Stereo	DD Dolby Surround	

Dolby and the DD are trademarks of Dolby Laboratories Licensing Corporation

VPRC

U UNIVERSAL Suitable for all

WARNING. The copyright exhibition this licensed film (including its soundtrack) comprised in this videocassette is for home use only. All other rights are reserved. The distribution of home use instructions the use of this videocassette at locations such as clubs societies hospitals hotels oil rigs prisons and schools. Any unauthorised copying, editing, exhibition, renting, exchanging, hiring, leasing, public performance, diffusion and/or broadcast of this videocassette or any part thereof is strictly prohibited and any such action constitutes liability for a civil action and may give rise to criminal prosecution. Not for sale or hire in Australia/New Zealand

5 014437 153227 >

CIC VIDEO

CHILDRENS

AN AMERICAN TAIL
FIEVEL GOES WEST

U

VHR 1532

STEVEN SPIELBERG
PRESENTS

AN AMERICAN TAIL
FIEVEL GOES WEST

U

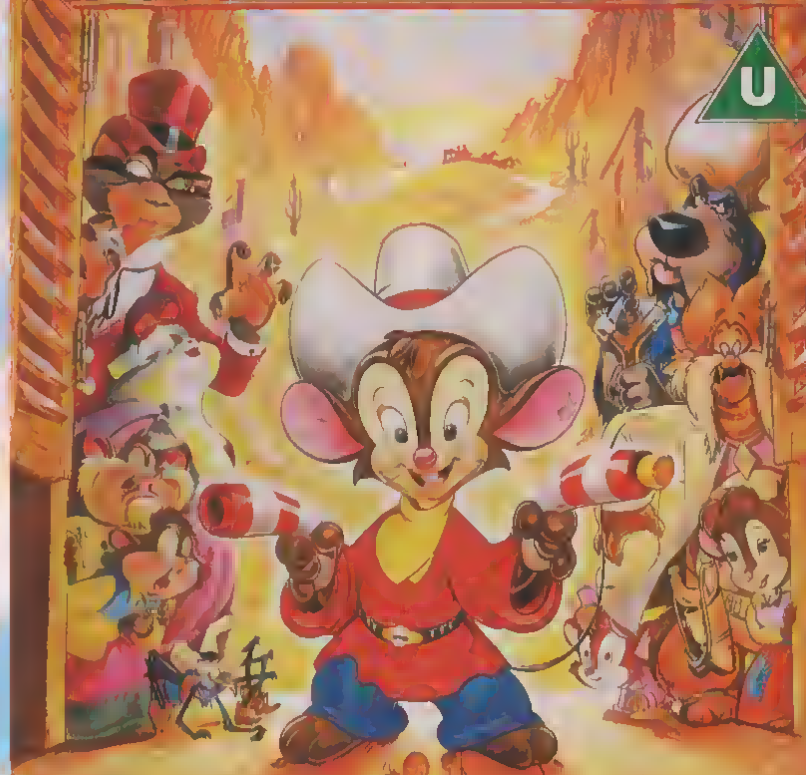

LOOK OUT PARDNERS, THERE'S A NEW MOUSE IN TOWN!

CIC VIDEO

"A worthy successor to *Free Willy*. Appealing to all ages."
– Kevin Thomas, *LOS ANGELES TIMES*

Hi-Fi Stereo playback requires Stereo Hi-Fi VCR.
VHS hi-fi STEREO
DOLBY SURROUND
Dolby and the DD are trademarks of Dolby Laboratories Licensing Corporation

ISBN 0-7921-3331-5
0 9736-33138-3 0

Andre

He's exuberant. Inspiring. Irresistible. He's Andre, the seal that won the approval of audiences and film critics everywhere!

"If you loved *Free Willy*, you'll adore **Andre**" (Maggie Barron, *Kids Today*), a totally delightful family film. Here is the remarkable true story of a seal who each spring swam hundreds of miles to visit the human family that rescued him when he was an orphaned pup. Keith Carradine stars as a Maine harbor master who witnesses the playful and appreciative animal's impact on his hometown, his family and especially on his shy nine-year-old daughter (Tina Majorino of *Corrina, Corrina*). Her friendship with Andre helps bring her out of her shell, reinforcing this film's timeless message: a little love can have big results.

PARAMOUNT PICTURES PRESENTS A KUSHNER-LOCKE PRODUCTION A FILM BY GEORGE MILLER ANDRE
KEITH CARRADINE TINA MAJORINO KEITH SZARABAJKA and CHELSEA FIELD as THALICE Music Score by BRUCE ROWLAND
Music Supervised by SPENCER PROFFER Edited by HARRY HITNER and PATRICK KENNEDY Production Designer WILLIAM ELLIOTT Director of Photography THOMAS BURSTYN, C.S.C.
Co-Producers SUE BADEN-POWELL and DANA BARATTA Co-Executive Producer LAWRENCE MORTORFF Executive Producers PETER LOCKE and DONALD KUSHNER
Based Upon the Book A SEAL CALLED ANDRE by HARRY GOODRIDGE and LEW DIETZ Screenplay by DANA BARATTA Produced by ANNETTE HANDLEY and ADAM SHAPIRO
Directed by GEORGE MILLER SOUNDTRACK ALBUM AVAILABLE ON RHINO CDs AND CASSETTES
SOUNDTRACK SCORE ALBUM AVAILABLE ON MILAN CDs AND CASSETTES

TM & COPYRIGHT © 1994 BY PARAMOUNT PICTURES. ALL RIGHTS RESERVED

PG

This film has been modified from its original version. It has been formatted to fit y and edited for content.

Registered service mark of the National Captioning Institute. Used with permission

5555 Melrose Avenue Hollywood California 90038
Licensed for Sale Only in U S and Canada
TM & Copyright © 1995 by Paramount Pictures. All Rights Reserved

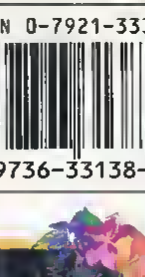

Andre

Paramount

Andre

BASED ON A TRUE STORY

FILM ADVISORY BOARD INC. AWARD OF EXCELLENCE AWARD WINNER

The greatest adventure is finding your way home.

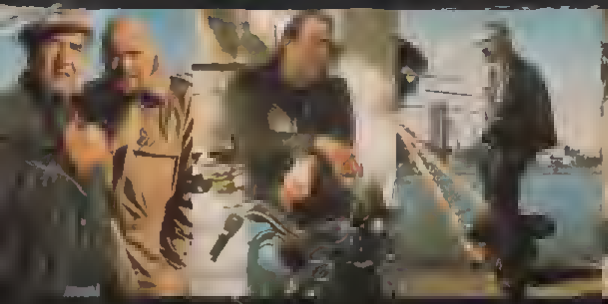

"...a gripper from start to finish."
B

"...A nimble game of double dealings and misplaced loyalties...The cast shines here...Witty, cruel and doggedly professional."
H

Set against the seamy backdrop and dark mayhem of the big city underworld, the film focuses on nine days in the life of big time gangster Eddie Griffin.

Early in his career Eddie saw the lucrative potential of illegal soft drugs. But, even he, in his wildest dreams, could not have predicted that marijuana and cocaine would make him a fortune of $50 million.

Told from a criminal's point of view, "AND THEN YOU DIE" follows Eddie through the most critical point in his notorious career as his carefully structured empire begins to unravel after the death of the Mafia kingpin. His would be successor hits on Eddie for a better deal. Eddie turns to his second largest customer, the Hells Angels, who take care of the bothersome Italians.

But Eddie doesn't realize what the bikers have in store for him. And he must also deal with his boyhood enemy, Det. McGrath who stalks him relentlessly.

Based on a series of real events, this gritty, uncompromising film is a chillingly realistic look at organized crime.

KENNETH WELSH R.H. THOMSON WAYNE ROBSON TOM HARVEY GEORGE BLOOMFIELD
GRAEME CAMPBELL in "AND THEN YOU DIE" Executive Producer BERNARD ZUKERMAN
Producer BRIAN McKENNA Associate Producer HARRIS VERGE Director FRANCIS MANKIEWICZ
Writers WAYNE GRIGSBY and ALUN HIBBERT A CBC PRODUCTION

VIDMARK ENTERTAINMENT

VM 4708 • Color • MCMLXXXVII • 175 Min.
Artwork and Design © MCMLXXXVIII Vidmark. All rights reserved. Printed in U.S.A.

R RESTRICTED UNDER 17 REQUIRES ACCOMPANYING PARENT OR ADULT GUARDIAN

VIDMARK ENTERTAINMENT

AND THEN YOU DIE

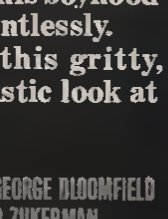

VHS
VM 4708

"...A nimble game of double dealings and misplaced loyalties...The cast shines here...Witty, cruel and doggedly professional." —Variety

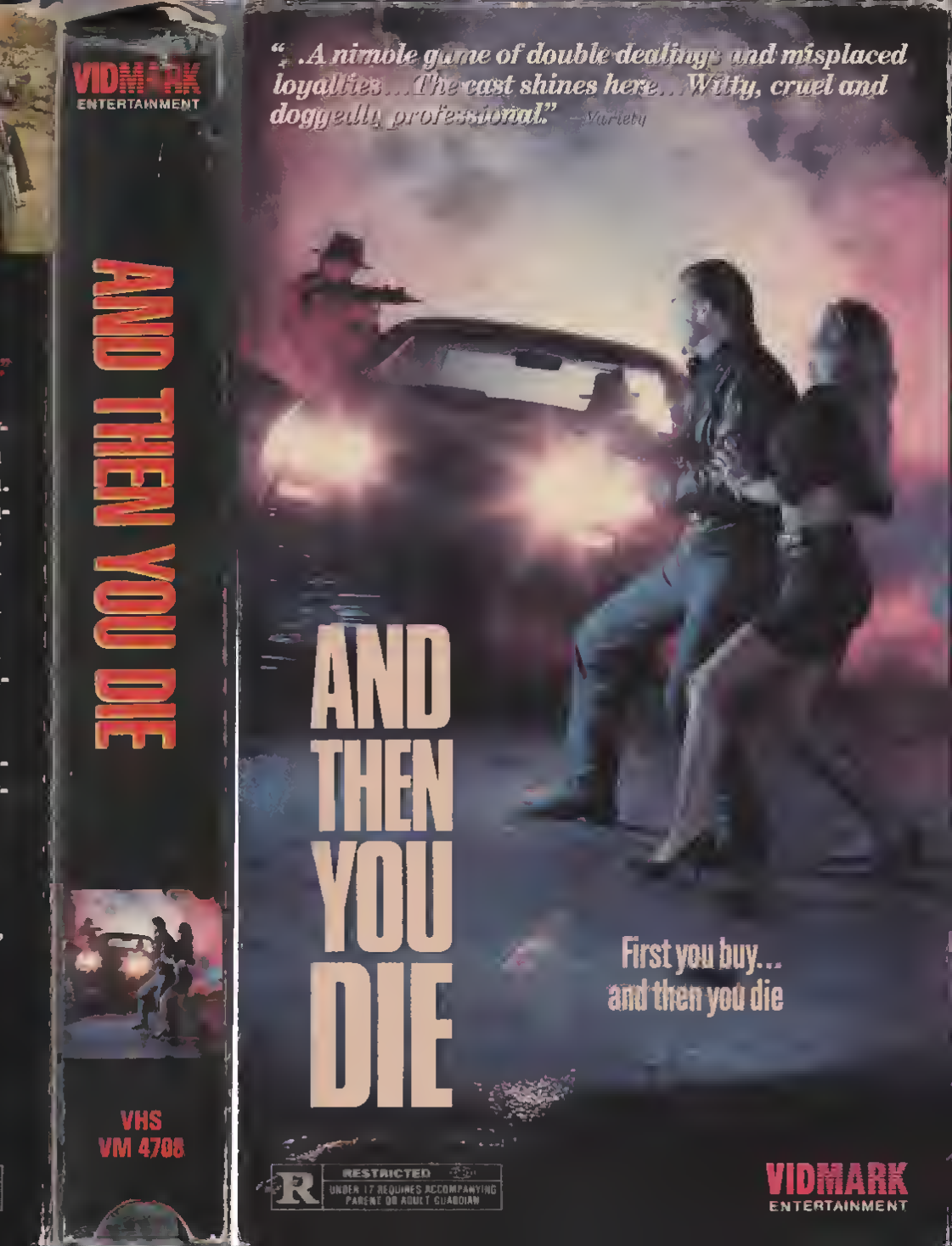

AND THEN YOU DIE

First you buy...
and then you die

R RESTRICTED UNDER 17 REQUIRES ACCOMPANYING PARENT OR ADULT GUARDIAN

VIDMARK ENTERTAINMENT

And You Thought Your Parents Were Weird!

Get ready for this high-tech comedy adventure where a whiz kid's work is never quite done! Teenagers Josh and Max Carson spend their free time building a lovable little robot named "Newman" Things get a little out of hand when Beth, Josh's beautiful girlfriend, contacts his father's spirit through a Ouija board and ends up landing his ghost in Josh's creation. Now, Newman is about to lead the Carson family on the most fantastic adventure of their lives!

Starring

MARCIA STRASSMAN, JOSHUA MILLER, EDAN GROSS and ALAN THICKE as the voice of Newman.

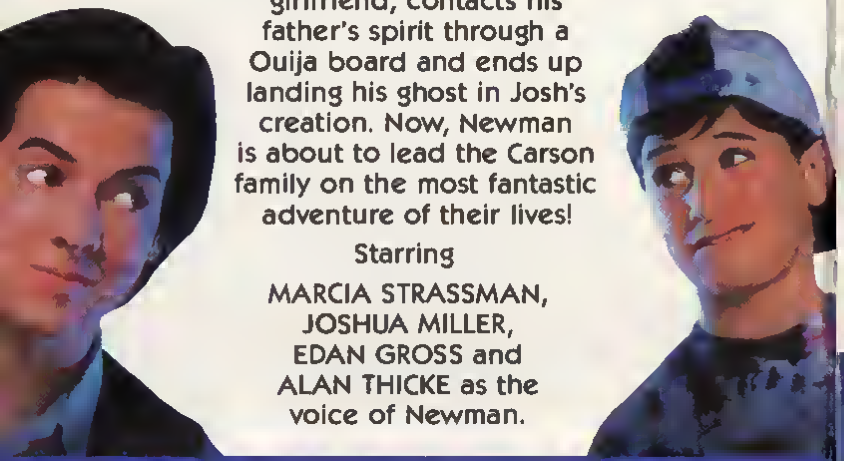

THIMAIN PICTURES and JUST BETZER present a PANORAMA FILM INTERNATIONAL production of a TONY COOKSON film
"AND YOU THOUGHT YOUR PARENTS WERE WEIRD"
MARCIA STRASSMAN JOSHUA MILLER EDAN GROSS [SAM BENKENS] and ALAN THICKE as the voice of NEWMAN
Executive Producers RANDY MILLER and MICHAEL ORNSTEIN
Co-Producers PAUL ELLIOTT and JUST BETZER FILMS
Associate Producers JOAN P. BORSTEN and MARK SLATER & DENNI KORZEN
Line Producer PENNILLE SIESSIVE
Produced by JUST BETZER and TONY COOKSON

COPYRIGHT © 1991 PANORAMA FILM PRODUCTIONS, INC. ALL RIGHTS RESERVED.

VM 5439 • Color • 92 Minutes

PG

RECORDED IN ULTRA-STEREO

Artwork and Design ©MCMXCI Vidmark Inc. All rights reserved. For sale or rental in the United States. Not available on Beta

VIDMARK ENTERTAINMENT

0 31398-5439-3 0

VIDMARK ENTERTAINMENT

COMEDY

And You Thought Your Parents Were Weird!

MARCIA STRASSMAN JOSHUA MILLER EDAN GROSS

VHS

VM 5439

ONE OF THE BEST FAMILY FILMS OF THE YEAR!

ADORABLE • ENTERTAINING • SPECTACULAR • ENJOYABLE • FUNNY •

And You Thought Your Parents Were Weird!

1-3-4-Dr. Dorothy Reed, President Academy of Family Film and Family Television
2-Jan Mittenthal Nickelodeon
5-6-Roger Wong Premiere Movie Preview

A comedy about modern creations and family relations.

AWARD WINNER

PG PARENTAL GUIDANCE SUGGESTED
SOME MATERIAL MAY NOT BE SUITABLE FOR CHILDREN

Mixed exclusively by the National Broadcasting Institute

VIDMARK ENTERTAINMENT

"Easy does it" is the basis of Angela Lansbury's personal program for fitness and well-being. And that is precisely what makes it work so well! No special equipment, no strain, and no exhausting workouts. Just you, at home, with Angela gently guiding you through her easy-to-follow routine of simple stretches, exercises and enjoyable activities. Ms. Lansbury's warmth and genuine concern for people make this one-on-one original home video a pleasure from start to finish.

Filmed at her California home, this special video reveals a very personal side of Angela as she shares her secrets and techniques for building stamina, muscle tone and a positive mental outlook. Quite simply, Angela's program is a complete and practical approach to better living at any age.

IT'S EASY TO MAKE "POSITIVE MOVES" A POSITIVE PART OF YOUR DAY...EVERY DAY!

Easy Stretches...to loosen up from head to toe.

Easy Exercises...to firm and tone your whole body.

Easy Mental Techniques...to help you relax and gain a positive attitude towards life's challenges.

Special Note: For your comfort and safety, all exercises on this videocassette were designed by certified health experts. However, we advise you to consult your physician before performing the exercises in this or any other program.

• • • • • Send for Angela's own recipes. Details inside. • • • • •

Executive Producer BETSY WOOD KNAPP Producer/Director STEPHEN VERONA
Associate Producer STEPHEN CHOLLAR Writers MIMI AVINS & PEG ANGSTEN, R.N.
Director of Photography PAUL RYAN Movement Choreographer JUDY GANTZ
Music Composed & Produced by DAVID HAMILTON & SHIRLEY WALKER
Medical Consultant DAN SILVER, M.D. Director—Institute for Arthroscopic Surgery
Director—Los Angeles Dance Clinic

Color
Stereo
Running time. Approx. 50 minutes

© 1988 Wood Knapp & Company, Inc.
Produced by Wood Knapp Productions

Closed captioned by NCI; used with permission

Wood Knapp Video

Distributed by Wood Knapp Video
140 East 45th Street, New York, NY 10017

0 3088-91016-3 5

ISBN-0-945355-23-8

Wood Knapp Video

ANGELA LANSBURY'S POSITIVE MOVES
A Personal Plan for Fitness and Well-Being at Any Age

VHS
WK 1016

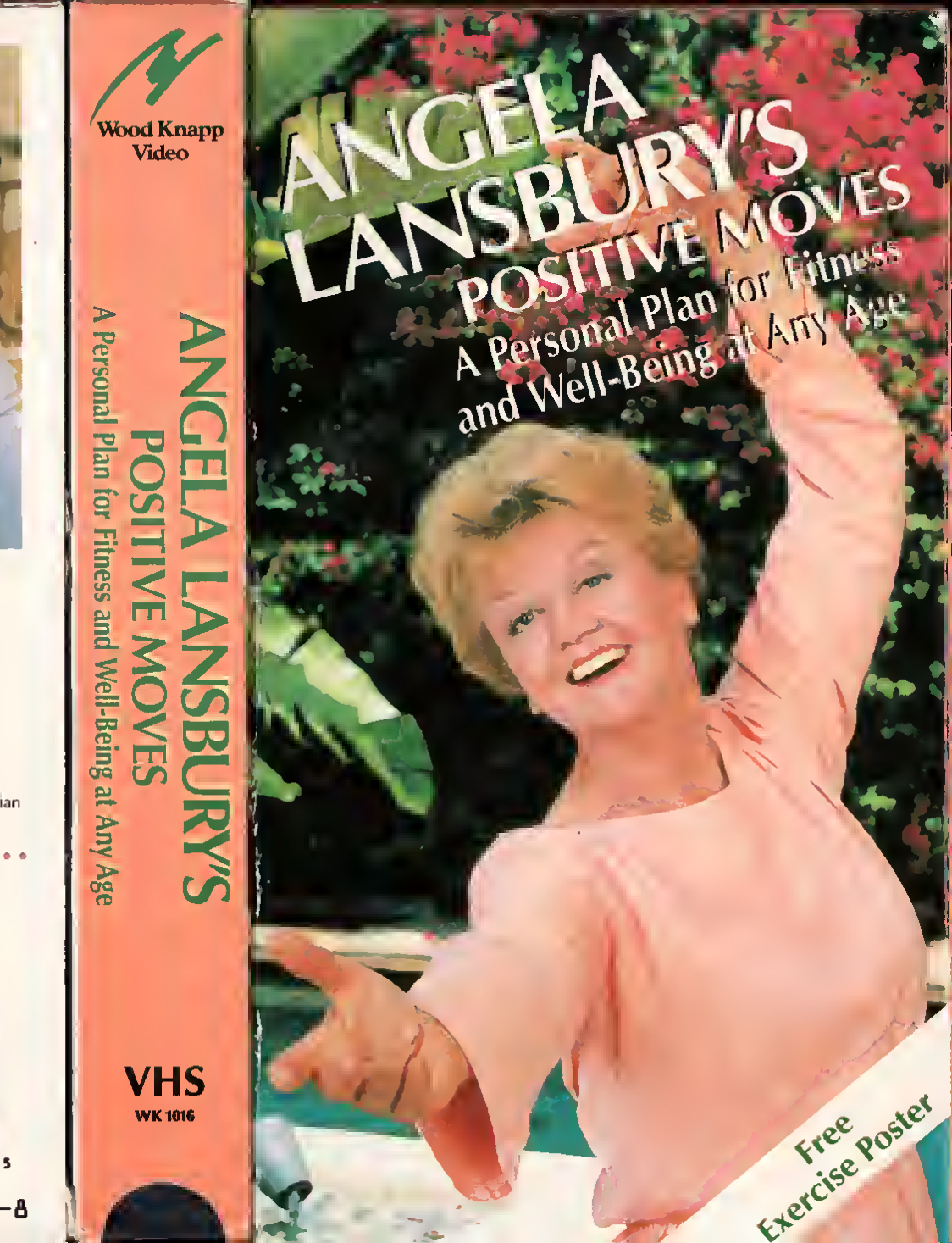

Steven Spielberg Presents

ANIMANIACS

HELLOOOO, HOLIDAYS!

ISBN 0-7907-2305-0

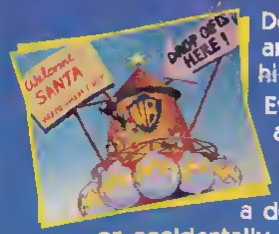

Deck the halls with Yakko, Wakko and Dot and you're guaranteed to have the most hilarious holidays ever!

Everyone's gearing up for Santa's arrival, and that means they've got to be good... good and *silly*! Can you imagine a formally attired Wakko performing at the opera, a department store Santa Claus with feathers, or accidentally caroling on the 4th...of July?!? *Animaniacs* can...and do! They even put a "Dickens" of a twist on a classic holiday tale. And you'll appreciate your holiday gifts even more after enjoying a clever story about the ups and downs of a piece of gold wrapping paper. So join the entire *Animaniacs* bunch for Yuletide yuks and chuckles to keep you happy all year long.

MAKE MERRY WITH THESE CARTOONS:

'Twas the Day Before Christmas *Jingle Boo* *Yakko's Universe*
Little Drummer Warners *A Gift of Gold* *A Christmas Plotz*
The Great Wakkorotti: Jingle Bells *Nighty-Night Toon*

Collect These Other *Animaniacs* Videocassettes

Animaniacs Stew *The Warners Escape*
Yakko's World: An Animaniacs Singalong
You WILL Buy This Video! Starring Pinky & the Brain

Program Copyright © 1994 Warner Bros. Animation. Characters, Names, Likenesses and Other Indicia Are Trademarks of Warner Bros. © 1994. Package Artwork, Design & Summary © 1994 Warner Home Video. 4000 Warner Blvd., Burbank, CA 91522. All rights reserved.

WARNING: For sale or rental for private home use in the USA and Canada only. Federal law provides severe civil and criminal penalties for the unauthorized reproduction, distribution or exhibition of copyrighted motion pictures, videotapes or videodiscs. Manufactured in USA. The [illegible] symbol and the [illegible] symbol are trademarks of Dolby Laboratories Licensing Corporation.

Steven Spielberg Presents

ANIMANIACS

HELLOOOO, HOLIDAYS!

WARNER HOME VIDEO

DIGITALLY PROCESSED

DOLBY SURROUND

13543

Delta/47 Mins.

VHS

FAMILY ENTERTAINMENT

Steven Spielberg Presents

ANIMANIACS

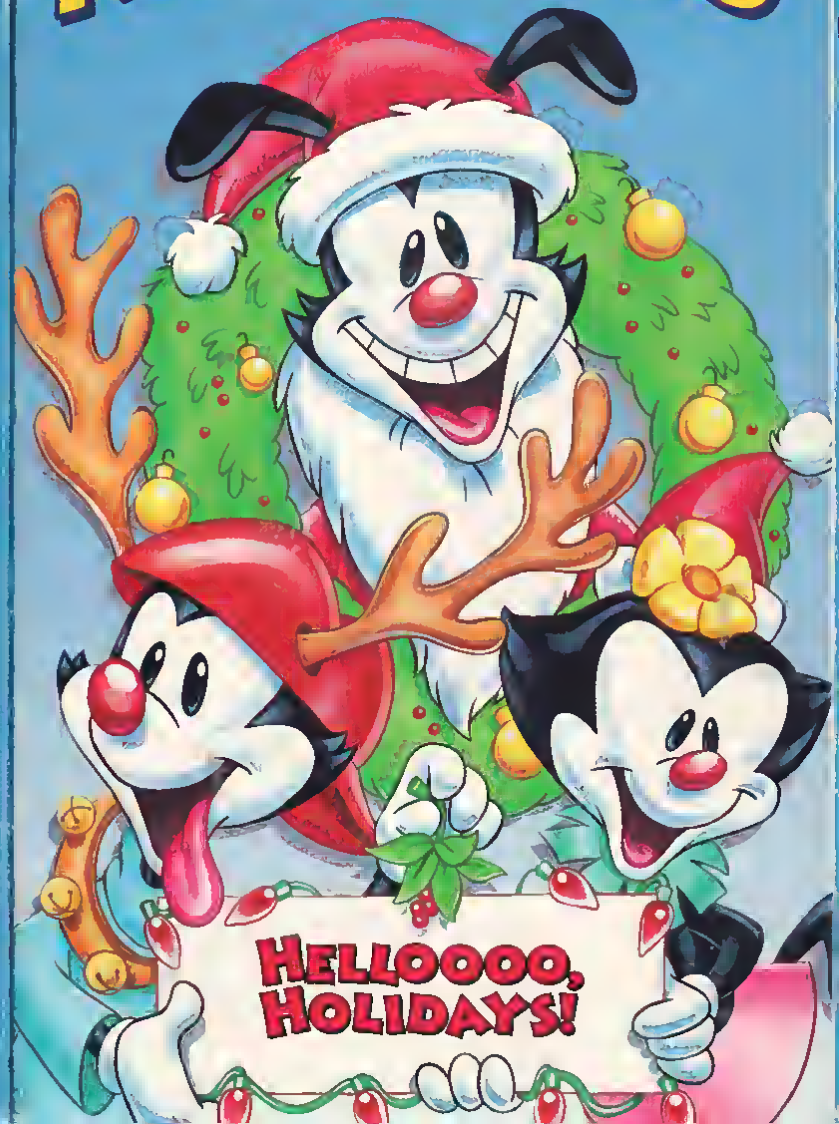

Steven Spielberg Presents

ANIMANIACS

YOU WILL BUY THIS VIDEO!

ISBN 07907-2304-2

GREETINGS! AND CONGRATULATIONS...

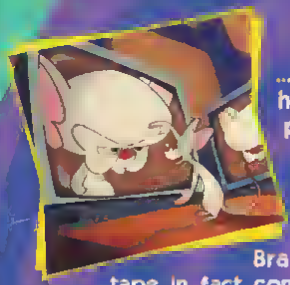

...For you hold in your hands one of the most powerful mind control weapons ever developed. While seeming to be the harmless merchandising of several *Animaniacs* Pinky & the Brain cartoons on home video, this tape in fact contains several highly potent subliminal messages. After you buy this tape (and you *WILL* buy this tape), repeated viewings will render you hypnotized—my willing puppet in a plan of global domination!

This is NOT just a gimmicky marketing ploy. It is an actual key segment in a vast plan to take over the world!

You will relax. You will enjoy.
You will OBEY.

Your Friend and Future Leader,
The Brain
and Pinky! Narf!

Quiet, Pinky! Oh, right. Sorry, Brain.

YOU WILL LOVE THESE CARTOONS, UNCONDITIONALLY:
Puppet Rulers *Win Big* *Battle for the Planet*
Meet John Brain *Bubba Bo Bob Brain*

Collect These Other *Animaniacs* Videocassettes!
Animaniacs Stew *Helloooo, Holidays!* *The Warners Escape*
Yakko's World: An Animaniacs Singalong

ANIMANIACS
YOU WILL BUY THIS VIDEO!

WARNER HOME VIDEO
DIGITALLY PROCESSED
DOLBY SURROUND
135/2
VHS

FAMILY ENTERTAINMENT

Steven Spielberg Presents
ANIMANIACS

ISBN 0-7678-2270-6

SOME PEOPLE NEVER CHANGE... SOME DO.

When Jake and his friends witness the crash of an alien spacecraft, they meet Elfangor, a warrior from the Andalite home planet, who greets them with a **WARNING:** Earth is under attack by an ampire of evil Yeerks. To help them resist the invasion, Elfangor gives these five ordinary kids the ability to **MORPH**, Andalite technology no human haa ever possesaed. Now they can transform into any animal they touch, but will this power be enough to battle an army of ruthless alien slugs? The **THREAT** is too close to home not to try...

TAPE CONTAINS THE EPISODES: "MY NAME IS JAKE" PARTS I & II AND "UNDERGROUND"

PRODUCED BY SCHOLASTIC PRODUCTIONS
A DIVISION OF SCHOLASTIC ENTERTAINMENT INC

SCHOLASTIC | NOT RATED | CC | NTSC

APPROX. 79 MIN
Printed in U.S.A.

© 1998 Scholastic Entertainment Inc. SCHOLASTIC, ANIMORPHS and all related characters and logos are trademarks of Scholastic Inc. / All rights reserved.

10202 W Washingt[illegible] City, California 90232-3195

This package auth[illegible] and Canada and their territories.

www.s[illegible].com/animorphs

COLUMBIA TRISTAR

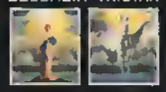

HOME VIDEO
Visit Our Website at www.cthv.com

THE INVASION SERIES

ANIMORPHS

<THE INVASION BEGINS>

PART 1

CC
DIGITALLY MASTERED
02927

SCHOLASTIC PRESENTS

ANIMORPHS

THE INVASION SERIES

BULK-CLEARANCE OUTLET $ 2.99
RL
U299999 09/30/02

PART 1

<THE INVASION BEGINS>

TOM SELLECK

AN INNOCENT MAN

Tom Selleck (*Three Men And A Baby*) turns in a riveting performance as Jimmie Rainwood, an average citizen whose life becomes a living nightmare when he's framed by a pair of crooked cops and sent to prison for a crime he did not commit. With his life torn apart, Rainwood swears revenge, vowing to fight back and deliver justice to the dishonest cops who set him up – no matter what the price! Ultimately, Rainwood risks everything to recapture his normal life, and prove once and for all, that he is **An Innocent Man!**

"It's A Triumph For Tom Selleck, And A Movie That Will Leave You Cheering!"
—AT THE MOVIES, Rex Reed

Running Time: 113 Minutes/Color Presented in Digitally Mastered Hi-Fi Stereo Surround

TOUCHSTONE PICTURES presents in association with SHUKA SCREEN PARTNERS IV An INTERSCOPE COMMUNICATIONS Production A PETER YATES Film
TOM SELLECK "AN INNOCENT MAN" E. MURRAY ABRAHAM Executive Producer SCOTT ARNOFF Written by LARRY ARNTHERS.
Produced by TED FIELD and ROBERT W. CORT Directed by PETER YATES

CC Closed Captioned for the hearing impaired by Captions, Inc., Los Angeles.

TOUCHSTONE HOME VIDEO

R RESTRICTED

Licensed for private home exhibition only. All other rights reserved. Distributed by Buena Vista Home Video, Dept. DS, Burbank, California 91521. Made and printed in U.S.A., except cassettes distributed in Canada: duplicated in Canada. (910 ...
© Touchstone Pictures

ISBN 1-55890-910-
0 12257-9100-3

TOUCHSTONE HOME VIDEO

CC

TOM SELLECK
AN INNOCENT MAN

VHS®

910

TOM SELLECK

Two Cops On The Take Just Made The Biggest Mistake Of Their Lives.

They Framed...

AN INNOCENT MAN

Harvey, confined to a mental institution in a small college town, escapes — leaving a trail of dead orderlies. His confinement for "not being able to function in society" is well founded as he proceeded to give the college girls an education in terror. Harvey, dumb like a fox and crazier than Norman Bates, eludes the local police until a big city SWAT team "trees" him in the dorm. He proves he is a tough "animal" to bring down until his mother shows up to set the stage for the surprise ending.

RUNNING TIME APPROXIMATELY 90 MINUTES • RATED PG

COPYRIGHT LICENSED FOR PUBLIC DISTRIBUTION. THE COPYRIGHT PROPRIETOR HAS LICENSED THE PICTURE CONTAINED IN THIS VIDEO CASSETTE FOR PRIVATE HOME USE ONLY AND PROHIBITS ANY OTHER USE, COPYING, REPRODUCTION, OR PERFORMANCE IN PUBLIC, IN WHOLE OR IN PART.

ANOTHER SON OF SAM

VHS

ANOTHER SON OF SAM

introducing

Bonnie Schrier · Bob McCourt · Russ Dubac · John Harper · Garland Atkins
Larry Sperakis · Cynthia Stewart · Bill Brown · Paco Mullins · Kim Saunders

"I Never Said Good Bye" Sung by Johnny Charro

AR-15 WORKOUT

Dry Fire Training System

Do you want to shoot Faster and more Accurately? Would you like to have more confidence with the AR-15? This program gives you a comprehensive DRY FIRE TRAINING WORKOUT that will help in all facets of your AR-15 shooting. You'll learn how to use the "SWEET SPOT THEORY" to improve your speed, the real meaning of sight picture and sight alignment, safety manipulation drills that will make you a better shooter, practice techniques designed to improve your trigger pull, and real shooting positions that can give you cover yet allow mobility when needed. Excellent resource for Military, Police and all AR-15 Shooters.

GUNVIDEO
4585 Murphy Canyon Rd. • San Diego, CA 92123
(800) 942-8273
FAX: (619) 569-0505 • Email: GUNVIDEOS@aol.com
Visit our website: http://www.gunvideo.com

© 1998 Lenny Magill

7 11669 16615 9

AR-15 WORKOUT
Dry Fire Training System

#X0615
VHS
Color
50 Minutes

Lenny Magill PRODUCTIONS

AR-15 WORKOUT

Dry Fire Training System

Shoot Faster • Improve Accuracy

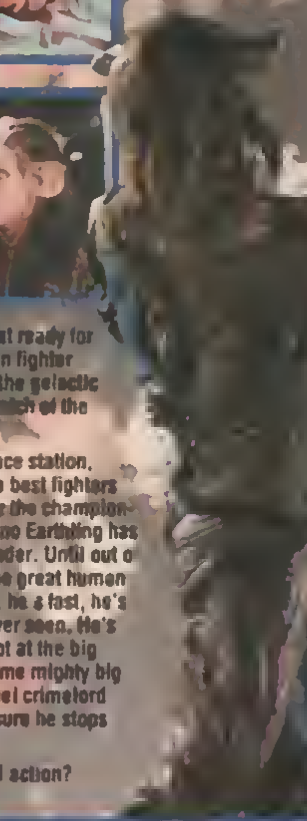

ISBN 0-8001-0022-8
0 43396 11793 8
ARENA TWIN PACK

Forget about Wrestlemania... get ready for Monstermania! When a human fighter takes on a bloodthirsty alien for the galactic championship, it's the grudge match of the millennium!

Far in the future, on a distant space station, the legendary Arena is where the best fighters from every planet come to vie for the championship. But for over half a century, no Earthling has been good enough to be a contender. Until out of nowhere, comes an underdog, the great human hope, Steve Armstrong. He's big, he's fast, he's strong...and the best anyone's ever seen. He's been training all his life for a shot at the big time, but now he's up against some mighty big muscle: a ruthless extra-terrestrial crimelord who'll pull no punches to make sure he stops Steve dead.

In the mood for hard-hitting sci-fi action? Arena will knock you out!

★ ★ ★ ★ ★ ★ ★ ★ ★ ★ ★ ★ ★ ★ ★ ★

EMPIRE PICTURES presents IRWIN YABLANS CHARLES BAND production "ARENA" screenplay by PAUL SATTERFIELD
CLAUDIA CHRISTIAN HAMILTON CAMP MARC ALAIMO ARMIN SHIMERMAN SHARI SHATTUCK
JACK CARTER JEFFREY DION RICHARD BAND music CHARLES BAND
DANNY BILSON & PAUL DEMEO story IRWIN YABLANS screenplay ALEX MARASCHIAN
EPIC

RCA/Columbia Pictures Home Video
3800 W. Olive Ave., Burbank, CA 91505
© 1991 Artwork and Design Epic Home Video. All

13 APPROX. 97 MIN COLOR
NTSC
Printed in U.S.A.

ARENA

VHS

59353

ARENA

TONIGHT

CHAMPIONSHIP GRUDGE MATCH

MAN VS. MONSTER

STEVE ARMSTRONG

HORN

FOR A THOUSAND YEARS NO HUMAN HAS BEEN THE CHAMPION. HE WANTS TO BE THE FIRST.

★ ★ ★ ★ ★ ★ ★ ★ ★

NMENT IN VIDEO ENTERTAINMENT IN VIDEO ENTERTAINMENT IN VIDEO ENTERTAINMENT IN VIDEO ENTERTAINMENT IN VIDEO ENTERTAINMENT IN VIDEO ENTERTAINMENT IN VIDEO ENTERTAINMENT IN VIDEO ENTERTAINMEN

In the year 4038, the known Universe has one government, one language, and one sport – ARENA. The game itself is a one-on-one contest of strength and fighting ability. Whether the opponents are human, alien, or robot, electronic handicappers provide a fair match, allowing a six-foot man to battle a creature three times his size. The Arena matches take place in a vast self-contained complex which floats through the stars.

Steve Armstrong is a twenty-five-year-old drifter who came to the Arena complex as a spectator, but wound up losing all his money when his hotel pod was robbed. The only way to get the money for a ticket back to earth is to use his fighting skills and enter the Arena . . .

Steve begins his hard and dangerous climb towards the championship where he will have to face the 'Sloth', a monstrous predator with a taste for human blood. It's the ultimate confrontation for the ultimate title . . . The Championship of the Universe.

EMPIRE PICTURES PRESENTS AN IRWIN YABLANS/CHARLES BAND PRODUCTION "ARENA"
STARRING PAUL SATTERFIELD CLAUDIA CHRISTIAN HAMILTON CAMP MARC ALAIMO ARMIN SHIMERMAN

15 Suitable only for persons of 15 years and over

Not to be supplied to any person below that age

93 MINS APPROX

Licensed for private home exhibition only. Any public performance copying or other use is strictly prohibited. All other rights reserved. International agreements and national laws protect copyrighted motion picture video tapes and sound recordings. Unauthorised reproductions exhibition or distribution of copyrighted material can result in severe criminal and civil penalties. This video cassette is protected by an electronic water mark which will enable the manufacturers of this programme to confirm its authenticity

5 017239 110481

ENTERTAINMENT ON VIDEO

ARENA

15

VHS

EVS 1048

On the edge of our Galaxy there is a battleground where no human has won in fifty years . . .

ARENA

The challenge is on . . .

15

ARMAGEDDON, DOOMSDAY, THE FINAL BATTLE, APOCALYPSE – PROPHESIED NOT ONLY IN SCRIPTURE, BUT FORECAST BY PROPHETS WITH RECORDS OF CHILLING ACCURACY.

Saint Malachy, an Irish priest and prophet of the 12th century, in 1139, accurately forecast the identity of every Roman Catholic Pope (110 predictions) who reigned from his time to the current Pope John Paul II. He believed there are only two more Popes after this one! Nostradamus, a French physician of the 16th century, looked 400 years into the future and saw the carnage of wars and named three Antichrists: Napoleon, Hitler, and the third is on our horizon. Edgar Cayce, famous 20th century clairvoyant and psychic healer saw the death of John F. Kennedy and events to the present and in the future. Other significant events of prophecy are also included: The Miracles of Fatima and Garabandel.

Finally, one-fourth of the Bible focuses on prophecy; the Old Testament has 23,210 prophetic verses, 6,641 are predictive. From the New Testament, 1,711 verses are predictive. In this video, many of these prophecies come together into one strong, single warning – we may be nearing the End Time and the final chapter in human history.

Distributed by: **QUESTAR, INC.**
P.O. Box 11345, Chicago, IL 60611-0345
Package Design & Summary
©MCMXCVII Questar, Inc. All Rights Reserved.
ISBN 1-56855-052-9
Cassette Length Approx. 70 Minutes
Customer Service: 1-800-544-8422

QUESTAR VIDEO

Armageddon

V2370

QUESTAR VIDEO COLLECTION

Armageddon

Prophecies of Our Time and the End of Time

The West takes on the East as David Carradine and Lee Van Cleef fight fire with fire in the explosive action-thriller ARMED RESPONSE. Set in the violent underworld of Los Angeles' Chinatown, war vet Burt Roth (Lee Van Cleef) and his sons, Jim (Carradine), Clay and Tommy come face-to-face with a cold-blooded Japanese mobster, Tanaka (Mako), and his sadistic sidekicks. When private detective Clay and his partner, Cory, are hired by Tanaka to retrieve a priceless jade statue, Cory deceives Clay and double-crosses the Asian kingpin by stealing the statue. Suddenly, the tightly-knit Roth family is fighting for their lives against these masters of torture. In a bloody turn of events, Clay and Tommy are brutally murdered and Jim's wife and daughter are kidnapped. Devastated, Jim and Burt force Tanaka into a terrifying showdown for a deadly ...ARMED RESPONSE.

R COLOR VHS hi-fi

RCA Columbia Pictures HOME VIDEO

Only factory sealed packages contain this mark on wrapper

RCA/Columbia Pictures Home Video
3500 W. Olive Ave., Burbank, CA 91505

Approx. 86 mins
Printed in U S A

© 1987 Artwork and Design RCA/Columbia Pictures Home Video. All Rights Reserved.

ARMED RESPONSE

RCA Columbia Pictures HOME VIDEO

DAVID CARRADINE

LEE VAN CLEEF

ARMED RESPONSE

Music by TOM CHASE and STEVE SUCKER. Directed by [illegible] Produced by [illegible]
Edited by MIRIAM L. FRIEDEL. Screenplay by [illegible] Executive Producer LISA [illegible]
Produced by [illegible] and Directed by FRED OLEN RAY

VHS hi-fi

© 1986 CINETEL FILMS

ARNOLD SCHWARZENEGGER IN

PUMPING IRON

ISBN 1-56605-078-2

0 81227 20523 2

ARNOLD SCHWARZENEGGER (THE TERMINATOR) STARS IN "PUMPING IRON," THE BOX OFFICE BLOCKBUSTER THAT ELEVATED BODY BUILDING FROM FREAK SHOW TO ART FORM AND LAUNCHED SCHWARZENEGGER'S MEGA-SUPERSTAR CAREER! SCHWARZENEGGER IS MESMERIZING AND RUTHLESS AS HE PSYCHES OUT COMPETITORS—INCLUDING LOU "THE HULK" FERRIGNO, FRANCO COLUMBO AND MIKE KATZ—IN HIS QUEST FOR A SIXTH STRAIGHT MR. OLYMPIA TITLE. SURPRISING BACKSTAGE AND OFF-SIGHT SCENES REVEAL WHY THESE MUSCLE WARRIORS ARE SEDUCED BY THE SPORT AND HOW THEY AND THEIR FAMILIES ARE CONSUMED WITH DEFEATING THE CHAMPION OF CHAMPIONS, ARNOLD SCHWARZENEGGER.

Color / Approx. 87 Min.

PG

Produced by GEORGE BUTLER JEROME GARY
Directed by GEORGE BUTLER ROBERT FIORE
Music by MICHAEL SMALL Edited by LARRY SILK GEOF BARTZ

RHINO HOME VIDEO

RHINO HOME VIDEO, 10635 Santa Monica Blvd, Los Angeles, CA 90025-4900. Packaging ©1992 Rhino Records Inc., dba Rhino Home Video. ©1976 White Mountain Films.
All rights reserved. Printed in U.S.A.

RHINO HOME VIDEO
RNVD 2052

ARNOLD SCHWARZENEGGER IN PUMPING IRON

VHS
hi-fi

ARNOLD SCHWARZENEGGER IN

PUMPING IRON

ARNOLD SCHWARZENEGGER IN

PUMPING IRON

ISBN 1-56605-078-2

ARNOLD SCHWARZENEGGER (THE TERMINATOR) STARS IN "PUMPING IRON," THE BOX OFFICE BLOCKBUSTER THAT ELEVATED BODY BUILDING FROM FREAK SHOW TO ART FORM AND LAUNCHED SCHWARZENEGGER'S MEGA-SUPERSTAR CAREER! SCHWARZENEGGER IS MESMERIZING AND RUTHLESS AS HE PSYCHES OUT COMPETITORS—INCLUDING LOU "THE HULK" FERRIGNO, FRANCO COLUMBO AND MIKE KATZ—IN HIS QUEST FOR A SIXTH STRAIGHT MR. OLYMPIA TITLE. SURPRISING BACKSTAGE AND OFF-SIGHT SCENES REVEAL WHY THESE MUSCLE WARRIORS ARE SEDUCED BY THE SPORT AND HOW THEY AND THEIR FAMILIES ARE CONSUMED WITH DEFEATING THE CHAMPION OF CHAMPIONS, ARNOLD SCHWARZENEGGER.

Color / Approx. 87 Min.

PG

Produced by GEORGE BUTLER JEROME GARY
Directed by GEORGE BUTLER ROBERT FIORE
Music by MICHAEL SMALL Edited by LARRY SILK GEOF BARTZ

RHINO HOME VIDEO

RHINO HOME VIDEO, 10635 Santa Monica Blvd, Los Angeles, CA 90025-4900 Packaging ©1992 Rhino Records Inc., dba Rhino Home Video ©1976 White Mountain Films
All rights reserved. Printed in U.S.A.

RHINO HOME VIDEO
RNVD 2052

ARNOLD SCHWARZENEGGER IN

PUMPING IRON

VHS
hi-fi

ARNOLD SCHWARZENEGGER IN

PUMPING IRON

The CLASSIC TALES COLLECTION

ISBN 1-55658-424-5
0 1223-27333-3 5

This product has been recorded in SLP mode, some adjustment to your VCR tracking may be required.

AROUND THE WORLD IN 80 DAYS

From the great storyteller Jules Verne, comes the sweeping tale of a remarkable trip around the globe. Sail off with the adventurous and dapper Fogg and his loyal manservant, as they span continents, visit the world's greatest cities, cross oceans, mountains and deserts —with a Scotland Yard detective in hot pursuit every step of the way! From England to Cairo, Bombay to Hong Kong — this splendid video delight with an international flair takes you on a journey you'll never forget.

APPROX. RUNNING TIME: 63 MIN.

A Production of The Film Investment Corporation of New Zealand Limited. Master Distributor: Acrifax Marketing Limited.

©MCMLXXXVII Burbank Films Australia. All Rights Reserved.

Suitable For All Ages

Package and Design ©1989 International Video Entertainment Inc.
Family Home Entertainment® is a registered trademark of International Video Entertainment Inc., a subsidiary of LIVE Entertainment Inc. 15400 Sherman Way, Suite 500, Van Nuys, California 91406

f.h.e.

f.h.e

AROUND THE WORLD IN 80 DAYS

VHS
hi-fi
27333

Family Home Entertainment Presents

AROUND THE WORLD IN 80 DAYS

The CLASSIC TALES COLLECTION

Fully Animated

f.h.e.

ISBN-0-679-89145-5

You know him as the star of books, CD-ROMs, and his very own TV show! Now the lovable aardvark created by Marc Brown is the star of a fabulous home video series! With two great adventures on one video and a cool intermission that features real-life Arthur™ fans, Arthur is *twice* as much fun as he's ever been!

Arthur's Chicken Pox

The circus is in town and the whole family is excited. Dad gets the tickets, Mom gets film for the camera, and Arthur gets chicken pox! D.W. is jealous of all the attention he is getting. But will Arthur recover in time for the circus?

Arthur and the True Francine™

Despite their differences, Muffy and Francine are absolute best friends. It seems nothing can come between them—until Muffy cheats on a math test and lets Francine take the blame.

The Arthur™ Home Video Series:

Arthur's Eyes
Arthur's Pet Business
Arthur Writes a Story
Arthur's Last Library Book
Arthur's New Puppy
Arthur's Chicken Pox
D.W.'s Blankie
Arthur's Teacher Trouble
Arthur's Baby

The **Arthur™** television series from WGBH and CINAR is based on the Arthur Adventure Books by Marc Brown and is funded by the Corporation for Public Broadcasting, PBS, the National Endowment for Children's Educational Television, and the Arthur Vining Davis Foundations. Corporate funding provided by **Libby's® Juicy Juice®** and **babyGap**. **Arthur's Chicken Pox** and **Arthur and the True Francine** are episodes of this popular series. All characters and underlying material including artwork © Marc Brown. "Arthur" and "D.W." are trademarks of Marc Brown. Video compilation and packaging © 1998 Random House, Inc. CC Used with permission. Random House, Inc., New York, NY 10022. http://www.randomhouse.com/

APPROX. 30 MINUTES • COLOR

Distributed by Sony Music Distribution and Sony Wonder. Manufactured in the U.S.A. by Sony Music Entertainment, Inc., 550 Madison Avenue, New York, NY 10022-3211. "Sony Wonder" and SONY are trademarks of Sony Corporation. This videocassette was manufactured to meet critical quality standards. If you believe the videocassette has a manufacturing defect, please call our Customer Service Department at 1-800-257-3880.

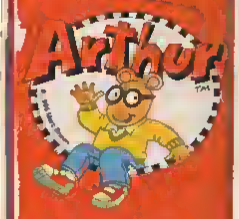

WGBH

CINAR

Arthur's™ Chicken Pox

CC

LV 494.29

ARTHUR'S™ CHICKEN POX

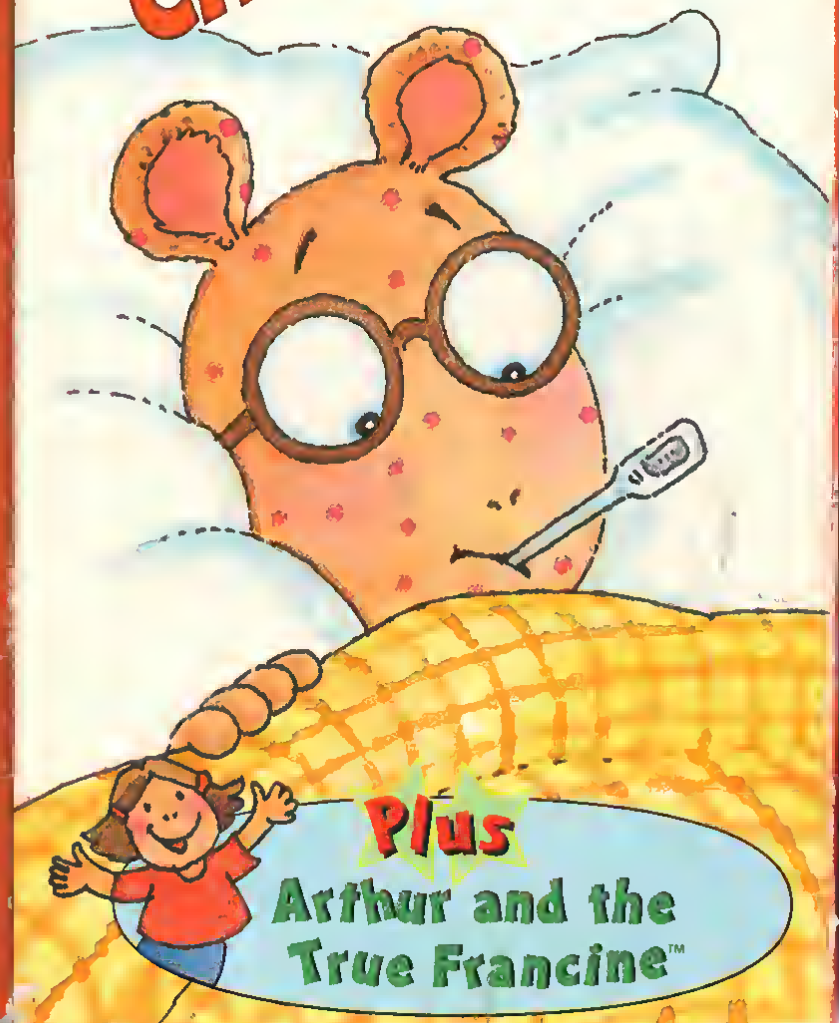

0378
Running Time:
88 minutes
Color
Hi-Fi
DOLBY STEREO
R

ISBN: 1-55983-337-8

WARNING: The program contained in this videocassette is licensed only for unadvertised, private home use. All other rights—including, but not limited to, duplication, broadcast by any means, and all forms of public display or public performance—are retained by the copyright proprietor. The FBI investigates allegations of copyright infringement, and federal law provides severe criminal and civil penalties for those found to be in violation.
HBO Video 1100 Avenue of the Americas New York, NY 10036

0 2635-90378-3 2

A SHOCK TO THE SYSTEM

CORSAIR PICTURES PRESENTS MICHAEL CAINE ELIZABETH McGOVERN PETER RIEGERT SWOOSIE KURTZ WILL PATTON JENNY WRIGHT "A SHOCK TO THE SYSTEM" PRODUCED IN ASSOCIATION WITH HOWARD CUMMINGS EDITED BY PETER C. FRANK & WILLIAM A. ANDERSON DIRECTOR OF PHOTOGRAPHY PAUL GOLOSMITH MUSIC BY GARY CHANG ASSOCIATE PRODUCER ALICE ARLEN EXECUTIVE PRODUCER LESLIE MORGAN SCREENPLAY BY ANDREW KLAVAN BASED ON THE NOVEL BY SIMON BRETT PRODUCED BY PATRICK McCORMICK DIRECTED BY JAN EGLESON R DOLBY STEREO

Madison Avenue exec Graham Marshall (Michael Caine) has paid his dues. A talented and devoted worker, he has suffered through mounting bills and a nagging wife with one thing to look forward to: a well-deserved promotion. But that all changes when his promotion is instead given to a loudmouthed yuppie associate (Peter Riegert). Annoyed and frustrated, Graham unleashes his rage on an overly aggressive panhandler, who he accidentally kills by pushing him into the path of an oncoming subway train. Graham not only copes with killing, but finds getting away with it is easy and re-thinks his problems with an entirely new solution. First, he arranges an "accident" for his annoying wife (Swoosie Kurtz). He then seduces a luscious young worker (Elizabeth McGovern) into his dark plot and creates another "mishap," this time for his boss. It seems like the world is once again Graham's oyster . . . but a missing cigarette lighter and a prying police detective (Will Patton) may change all that.

CORSAIR PICTURES
HBO VIDEO

CORSAIR PICTURES

A SHOCK TO THE SYSTEM

VHS
0378
HBO VIDEO

MICHAEL CAINE

A SHOCK TO THE SYSTEM

Climbing the corporate ladder can be murder.

"Visually Spectacular!"
– San Francisco Examiner

ISBN 1-55890-076-4
7 17951-7660-3 8

"Stunning!"
– McClatchy News Service

In this heart-pounding action-adventure, two buddies abandon their blue-collar world to become ski instructors in Aspen, Colorado. There they discover the electrifying playground of the rich and famous – experiencing firsthand extreme skiing, wealth and seduction. Surrounded by temptation, and Aspen's alluring lifestyle, the two friends soon face the toughest challenge of their lives...

HOLLYWOOD PICTURES presents in association with TOUCHWOOD PACIFIC PARTNERS I A LEONARD GOLDBERG Production
"ASPEN EXTREME" PAUL GROSS PETER BERG FINOLA HUGHES TERI POLO Music by MICHAEL CONVERTINO Film Editor STEVEN KEMPER
Production Designer ROGER CAIN Directors of Photography STEVEN FIERBERG ROBERT PRIMES, A.S.C.
Executive Producer FRED T. GALLO Produced by LEONARD GOLDBERG Written and Directed by PATRICK HASBURGH

CC Running Time 118 Minutes/Color
Hi-Fi Stereo/Digitally Mastered PG-13 DOLBY SURROUND

Licensed for private home exhibition only. All other rights reserved. Distributed by Buena Vista Home Video Dept. CS, Burbank, California [illegible] and [illegible] U.S.A. except cassettes distributed in Canada [illegible]
© Buena Vista [illegible]

HOLLYWOOD PICTURES HOME VIDEO

HOLLYWOOD PICTURES HOME VIDEO

ASPEN EXTREME

VHS
1766
CC

"ACTION GUN On The Ski"

5 DAYS • 5 DAYS
5 DAY 5 DAY 5 DAY 5 DAY 5 DAY 5 DAY
$3.25
$1 ea. add'l day.

Two friends looking for adventure discover extreme skiing, wealth and seduction. Now they face the greatest challenge of their lives!

ASPEN EXTREME

ASSASSINATION

STARRING

CHARLES BRONSON, JILL IRELAND, STEPHEN ELLIOTT, JAN GAN BOYD, RANDY BROOKS, MICHAEL ANSARA, WILLIAM PRINCE

A vicious, hired assassin is stalking the President's wife. And with the killer's orders coming from *inside* the White House, agent CHARLES BRONSON becomes the First Lady's *last* resort! Secret Service agent Jay Killian (BRONSON) didn't want the job of protecting the President's wife (JILL IRELAND). In fact, he didn't even *like* the woman. But then, a psychotic terrorist gets her in his sights. And when the trail of violence leads to the White House itself, Killian is forced into a nerve-jarring, cross-country battle to save America's First Lady—and himself! It's BRONSON at his deadly best, in an explosive, high-impact action-thriller!

COLOR/APPROX. 88 MINUTES/1987

PG 13

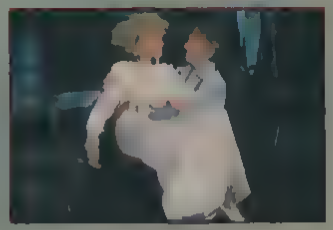

CANNON

DISTRIBUTED BY MEDIA HOME ENTERTAINMENT INC A Heron Communications Inc Company
1987 MEDIA HOME ENTERTAINMENT INC • Los Angeles CA • All Rights Reserved • Printed In U.S.A.
WARNING: Licensed only for non commercial private exhibition in homes. Any public performance other use or copying is strictly prohibited and may subject the offender to civil liability and severe criminal penalties. (Title 17 United States Code Sections 501 and 506)
Closed Captioned This registered service mark identifies programs closed captioned by the National Captioning Institute. Used with permission

VHS

M928

CANNON

ASSASSINATION

Hi-Fi

MONO

ACTION-ADVENTURE

BRONSON ASSASSINATION

CANNON

THEY WERE RELUCTANT RUNNING MATES— IN A RACE FOR THEIR LIVES!

THE CANNON GROUP, INC. presents CHARLES BRONSON
GOLAN-GLOBUS presents PETER HUNT film ASSASSINATION starring JILL IRELAND • STEPHEN ELLIOTT • JAN GAN BOYD
ROBERT O. RAFELSON
HANANIA BAER MENAHEM GOLAN and YORAM GLOBUS
PANCHO KOHNER PETER HUNT

CANNON

A Stranger in TIME

The inspirational story of two friends.. one from the past... one from the present.

While running lost through the woods Andie (Heather Kottek) collides with Sarah (Amy Seely) and follows her to a deserted house that a frightened and confused Sarah explains is her home... from the past. It appears that Sarah has traveled a century ahead in time.

Perplexed, the two make their way back to Andie's home where Sarah is introduced to many bewildering modern conveniences. Throughout the summer the new best friends discover events, past and present, that could be changed if Sarah could find her way back to her own time.

Sarah becomes homesick and decides she must return to the past. The girls recreate their original encounter in a desperate attempt to return Sarah to the 1890's. If Sarah could return to her own time, she could use the knowledge she gained in the future to change the course of history and save many lives.

A Stranger In Time is a wonderful heartwarming story of two friends whose love and faith transcend all boundaries, and for Sarah and Andie it's the chance meeting that changed their lives forever!

STARDANCE ENTERTAINMENT IN ASSOCIATION WITH PANORAMA ENTERTAINMENT PRESENTS A FRAMEWORK PRODUCTIONS RELEASE OF A DENNIS ROCKNEY/DOUG ZABROSKI FILM "A STRANGER IN TIME" STARRING HEATHER KOTTEK AND AMY SEELY

DIRECTOR OF PHOTOGRAPHY DOUG ZABROSKI ORIGINAL SONGS BY ROBERT BLANCHE

ASSOCIATE PRODUCER ANDREW TERRANOVA EXECUTIVE PRODUCER ALAN J. ROTH WRITTEN & DIRECTED BY DENNIS ROCKNEY

FAMILY/ADVENTURE
SLEEVE DESIGN © MCMXCVI
BRIDGESTONE MULTIMEDIA
COLOR • 85 MINUTES

Distributed exclusively by Bridgestone Multimedia, Chandler AZ, under license from Stardance Entertainment

ISBN 1-56371-277-6
0 95163-96273 9

Warning- Federal law provides severe civil and criminal penalties for unauthorized reproduction, distribution or exhibition of copyrighted motion pictures, video tapes or video discs. Criminal copyright infringement is investigated by the FBI and may constitute a felony with a maximum penalty of up to five years in prison and/or

A Stranger in TIME

Bridgestone Multimedia

VHS
SD96273

BRIDGESTONE MULTIMEDIA PRESENTS
A DENNIS ROCKNEY/DOUG ZABROSKI PRODUCTION

A Stranger in TIME

A Chance Meeting, A Bond Of Friendship And A Wondrous Miracle

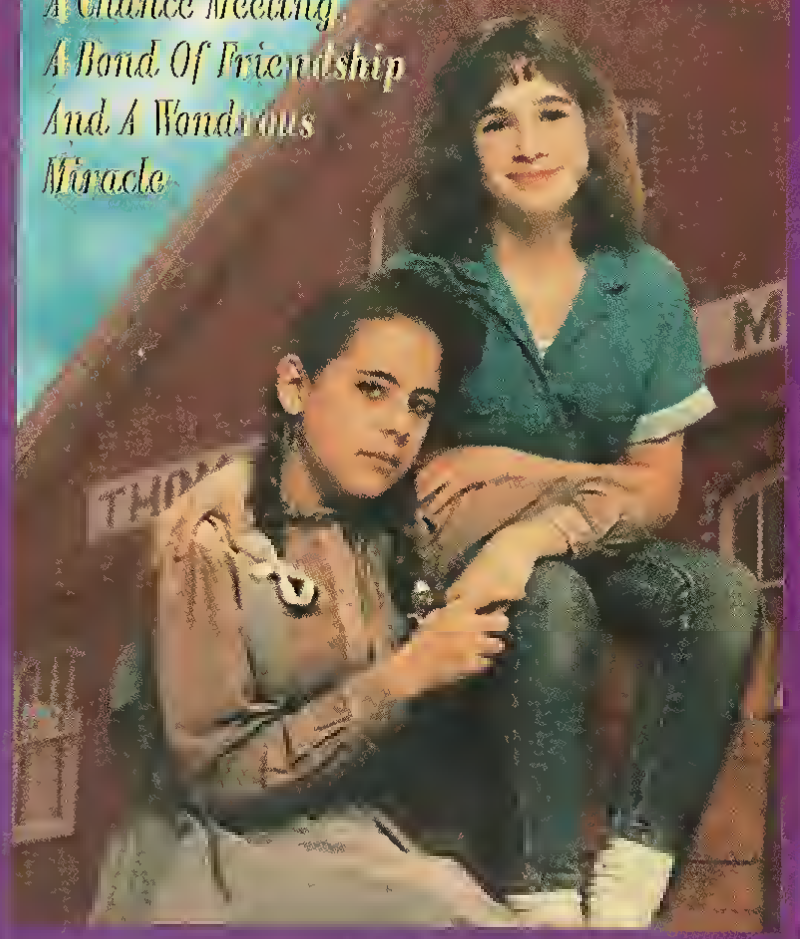

STARRING HEATHER KOTTEK AND AMY SEELY

FRAMEWORKS PRODUCTIONS PRESENTS A PANORAMA ENTERTAINMENT RELEASE

Mark IV Pictures
VIDEO

NO

...and there will be no place to hide.

One of the most unique and widely seen motion pictures of all time, A THIEF IN THE NIGHT tells the story of Patty, a young woman caught up in living for the present with little concern for the future. She meets and marries a young man and her life seems great, until one morning she awakens to find her husband gone and the radio reporting that millions of people have mysteriously disappeared.

As dramatic, earth shaking events begin to unfold around her, Patty realizes she is living in the end times spoken of in biblical prophecy. Adventure and suspense build to a thought-provoking climax in this powerfully gripping film.

69 minutes — in color.

©Copyright 1986
by Mark IV Pictures, Incorporated

Motion Picture Copyright 1972
by Mark IV Pictures, Incorporated

MARK IV PICTURES VIDEO
5907 Meredith Drive
Des Moines, IA 50322

FBI

WARNING Federal law provides severe civil and criminal penalties for the unauthorized reproduction, distribution or exhibition of copyrighted motion pictures, video tapes or video discs. Criminal copyright infringement is investigated by the FBI and may constitute a felony with a maximum penalty of up to five years in prison and/or a $250,000 fine.

Printed in U.S.A.

Mark IV Pictures
VIDEO

A Thief in the Night

VHS
Stereo
Compatible

Mark IV Pictures
VIDEO

A Thief in the Night

...and there will be no place to hide.

MARK IV PICTURES Presents A THIEF IN THE NIGHT
Starring PATTY DUNNING
Screenplay JIM GRANT Executive Producer RUSSELL S. DOUGHTEN JR.
Produced and Directed by DONALD W. THOMPSON
A MARK IV PICTURES INCORPORATED PRODUCTION • IN FULL COLOR

ATOMIC CYBORG

ATOMIC CYBORG

Paco Querak, een cyborg, wetenschappelijk gemaakt om te doden, faalt in zijn opdracht. Elektronische of menselijke vergissing? De jacht op Querak is geopend doorheen de Verenigde Staten. Hij moet teruggevonden en vernietigd worden.
Haat en geweld staan tegenover een bijna onverwoestbaar wezen. Wie zal uiteindelijk overwinnen? De mens of de machine?

ACTEURS: Daniel GREENE · Janet AGREN · Claudio CASSINELLI · George EASTMAN.
Een film van: Martin DOLMAN **Genre:** Fantastisch · aktie
Speeltijd: 96 minuten **Cinemarelease:** juni 1986

B.D.M. VIDEO

DISTRIBUTION FOR BELGIUM

BAETEN L.
Kongoplein 13-2300 Turnhout
Tel (014) 41 14 41

DE MUNCK G.
Gentstraat 35 - 9170 Waasmunster
Tel (052) 47 01 02

VDS vidéo

KLEURENFILM
Speeltijd: 96 min.
Engelse versie
Nederlands ondertiteld

ATOMIC CYBORG

8524

VHS

2947

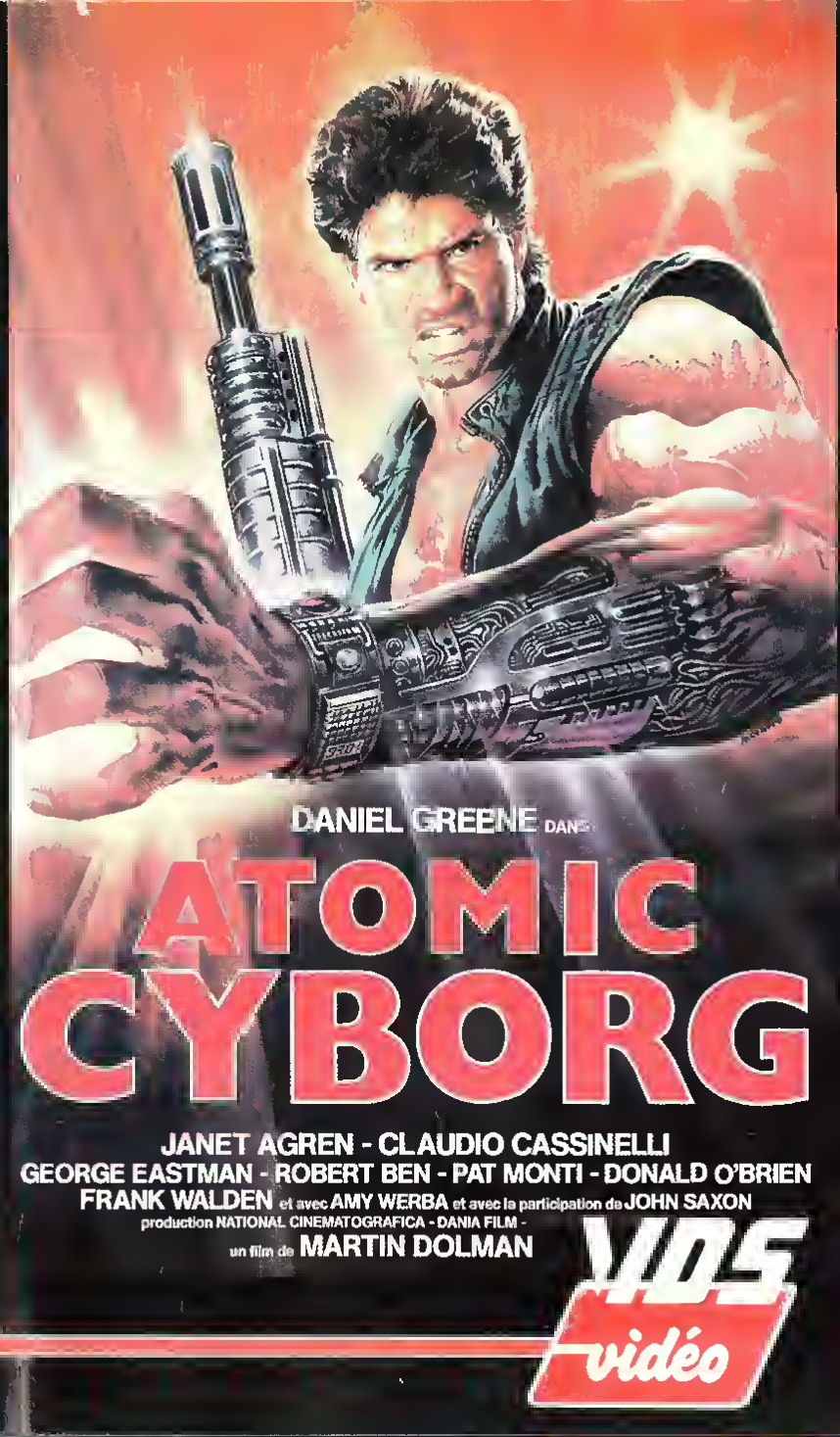

A TOWN CALLED HELL

1971

A top-notch cast, featuring Telly Savalas and Robert Shaw, star in the story of a manhunt for a treacherous Mexican revolutionary. Porfirio Diaz has sent soldiers and spies to track down the legendary "Aguila." Robert Shaw is Aguila, the crazed revolutionary fleeing from the men and women who will do anything to find him. Greed and violence explode as the manhunt reaches its terrifying climax and an entire town is held hostage.

CAST

Aguila	ROBERT SHAW
Widow	STELLA STEVENS
The Colonel	MARTIN LANDAU
Don Carlos	TELLY SAVALAS

95 minutes **Color**

GUARANTEED SUPERIOR QUALITY VIDEO TAPE AND RECORDING

GOODTIMES HOME VIDEO

GOOD TIMES HOME VIDEO CORP.
401 FIFTH AVE., NEW YORK NY 10016
Reproduction in whole or in part without written permission of copyright owner is prohibited
All rights reserved © 1986

VHS
VGT-5161

0 18713 05161

A TOWN CALLED HELL
ROBERT SHAW
STELLA STEVENS
TELLY SAVALAS

A TOWN CALLED HELL

VHS
VGT-5161

GOODTIMES HOME VIDEO

They called it HELL...
They called it VIOLENT and EVIL!

A TOWN CALLED HELL

starring ROBERT SHAW STELLA STEVENS
and MARTIN LANDAU as 'THE COLONEL'
and TELLY SAVALAS as 'DON CARLOS'

VHS

AVENGING FORCE

7250

STARRING
MICHAEL DUDIKOFF

A deadly conspiracy of right-wing, lunatic-fringe killers slaughtered his family and friends. Now, there's only one way for MICHAEL DUDIKOFF (AMERICAN NINJA) to survive. He must unleash the power, cunning and fury of...THE AVENGING FORCE!

Matt Hunter (DUDIKOFF) is an ex-secret service agent trying to protect his best friend from a super-secret band of political terrorists known as Pentangle. When the ruthless organization torches his ranch and kidnaps his little sister, Hunter is forced into Pentagle's barbaric "man-hunt," played out in the remote swamplands of Louisiana. It's the ultimate game of cat-and-mouse, as Hunter employs an awesome array of martial arts skills in his desperate fight for survival...and revenge!

Color/Approx. 104 Minutes/1986

THE CANNON GROUP, INC. PRESENTS MICHAEL DUDIKOFF IN A GOLAN-GLOBUS PRODUCTION OF A SAM FIRSTENBERG FILM AVENGING FORCE STARRING STEVE JAMES, WILLIAM WALLACE AND JOHN P. RYAN MUSIC BY GEORGE S. CLINTON PRODUCTION DESIGNER MARCIA HINDS DIRECTOR OF PHOTOGRAPHY GIDEON PORATH EDITED BY MICHAEL J. DUTHIE WRITTEN BY JAMES BOOTH PRODUCED BY MENAHEM GOLAN AND YORAM GLOBUS DIRECTED BY SAM FIRSTENBERG

CANNON™

© MCMLXXXVI CANNON FILMS INC AND CANNON INTERNATIONAL B.V.

R

MEDIA®

CANNON

DISTRIBUTED BY MEDIA HOME ENTERTAINMENT INC. A Heron Communications, Inc. Company
© 1987 MEDIA HOME ENTERTAINMENT INC. • Los Angeles, CA. • All Rights Reserved • Printed in U.S.A.
WARNING: Licensed only for non-commercial private exhibition in homes. Any public performance, other use or copying is strictly prohibited and may subject the offender to civil liability and severe criminal penalties. (Title 17, United States Code, Sections 501 and 506.)

VHS

M891

7250

CANNON

AVENGING FORCE

HI-FI
STEREO

ACTION-ADVENTURE

MEDIA®

MICHAEL DUDIKOFF

"Michael Dudikoff's style is reminiscent of a young Clint Eastwood." –THE NEW YORK TIMES

CANNON

AVENGING FORCE

ACTION-ADVENTURE

MEDIA®

An animated Christmas card from Disney, filled with the joy of the season. A collection of six classic cartoons presenting Christmas as only Disney can So deck the halls with boughs of holly. T'is "A Walt Disney Christmas" to make the season jolly.

Includes:
- Once Upon a Wintertime
- Santa s Workshop
- The Night Before Christmas
- Pluto's Christmas Tree
- On Ice
- Donald's Snow Fight

Running Time: 46 minutes
VHS Videocassette
FOR SALE ONLY
Not intended for Rental

WALT DISNEY
HOME VIDEO

Licensed for private home exhibition only All other rights reserved Walt Disney Telecommunications and Non Theatrical Company Burbank-California 91521 ©MCMLXXXII Walt Disney Productions Printed in U S A
92 1

Walt Disney HOME VIDEO

A Walt Disney Christmas

92VS
VHS
NTSC

VHS

Public Media Video

WARNING: The program contained in this videocassette is fully protected by copyright under Title 17 U.S. Code. Public Law 94-553. It is licensed for private home use only and may not be duplicated, copied, broadcast, or used for public performance in any manner without written permission. For information on how to obtain public performance rights, call Public Media Video's toll free number: 1-(800) 262-8600. From Canada, call (504) 261-7200.
© Barron Films Ltd. 1988

0 37429-0246-3 8

WonderWorks Family Movie

"The best family drama series on television."
TV Guide

Welcome to the world of **WonderWorks**, the star-studded, award-winning collection of PBS movies produced especially for children and their families. Fun, enriching, and inspiring for all ages, **WonderWorks** videos bring you the best in comedy, drama, fantasy, adventure, mystery, and science fiction.

A WALTZ THROUGH THE HILLS

Based on the children's novel by G. M. Glaskin

"A genuine delight . . . an adventure the entire family can appreciate."
Variety

STARRING TINA KEMP, ANDRE JANSEN,
ERNIE DINGO, DAN O'HERLIHY

When Australian children Sammy Dean and her older brother Andy are suddenly orphaned, they fear that they will be separated and placed in foster homes. So they set off alone on foot, hoping to reach a ship that will take them to England and their only surviving relatives. The two young runaways must make their dangerous journey through some of the world's harshest terrain—the wilds of the Australian outback. *Color, approx. 116 minutes*

Producers: Paul D. Barron, Roz Berrystone *Director:* Frank Arnold
Screenplay by: John Goldsmith *Director of Photography:* John McLean, A.C.S.
Editor: Geoff Hall
WonderWorks *Senior Executive Producer:* Jay Rayvid
WonderWorks *Executive Producer:* Dale Bell

A production of Barron Films Australia/Canada
A Public Media Incorporated release

Public Media Video

A WALTZ THROUGH THE HILLS

WONDERWORKS FAMILY MOVIE

VHS

WAL 02

WONDERWORKS FAMILY MOVIE

Two orphans want to go home. But home is halfway around the world.

A WALTZ THROUGH THE HILLS

TINA KEMP ANDRE JANSEN ERNIE DINGO

ISBN 1-55658-504-7
0 1223-27348-3 7

BABAR

Babar Returns

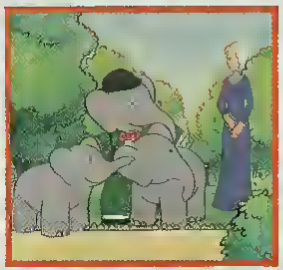

Let your child join Babar and his daughter Flora in the palace kitchen for a midnight snack...and listen to Babar's enchanting tale with an important lesson in concentrating on our strengths instead of our weaknesses.

After the wicked hunter separated Babar from his family, he lived with his friend Madam in the city. When Babar was reunited with the herd and the old elephant king died, he had to face the hunter again. Babar defeated the hunter with his knowledge of man's ways and, for his heroism, Babar was crowned king. His long and happy reign had begun!

APPROX. RUN. TIME 49 MIN.

PRODUCERS: Michael Hirsh, Patrick Loubert, Clive A. Smith
A NELVANA PRODUCTION IN ASSOCIATION WITH
THE CLIFFORD ROSS COMPANY

Babar Characters ©1989 Laurent de Brunhoff. All Rights Reserved.
Series ©1989 Nelvana Limited. All Rights Reserved.
Babar is a Trademark of Laurent de Brunhoff.

The registered service mark identifies programs shown captioned by the National Captioning Institute. Used with permission.

This product has been recorded in SLP mode; some adjustment to your VCR tracking may be required.

Package and Design ©1990 LIVE Home Video Inc.
Family Home Entertainment® is a registered trademark of LIVE Entertainment Inc.
15400 Sherman Way, Van Nuys, California 91406

f.h.e.™

Babar Returns

NELVANA

VHS
hi-fi
27348
PRINTED IN U.S.A.

f.h.e.™

Family Home Entertainment
Presents

BABAR

Babar Returns

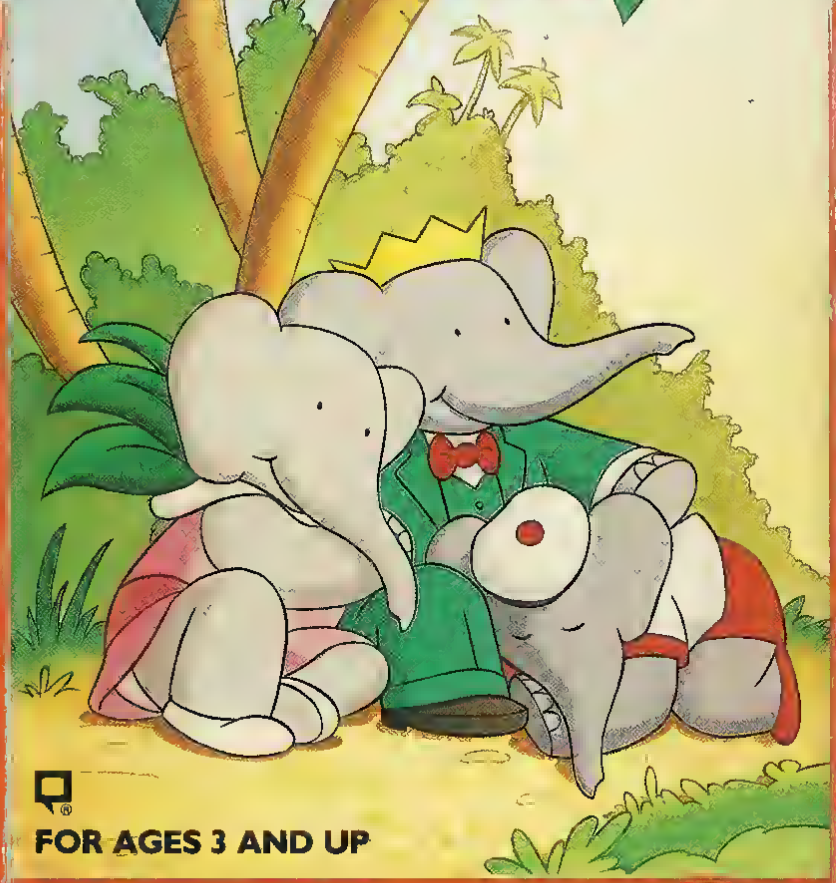

FOR AGES 3 AND UP

NELVANA

f.h.e.™

Babes in TOYLAND

Once a bright and cheerful community, Toyland is in great danger from the terrible Barnaby (Richard Mulligan) and his scary creatures who live in the forest of the night. They are trying to turn Toyland into a world without toys.

The only person who can save Toyland is Lisa (Drew Barrymore), a little girl from Cincinnati who lands in Toyland on Christmas Eve. But since Lisa, a very "grown-up" little girl, doesn't believe in toys, she needs special help from the wise but impish Toymaster (Pat Morita), the dashing and gallant Jack Nimble (Keanu Reeves), and the mother-of-many-children Mrs. Hubbard (Eileen Brennan). Together they muster an army of toy soldiers and teddy bears to drive the villainous Barnaby and his nightmare creatures out of Toyland.

1986, 96 Minutes, Hi-Fi Stereo, Rated G

THE FINNEGAN/PINCHUK COMPANY with BAVARIAN ATELIER GmbH presents BABES IN TOYLAND

DREW BARRYMORE • RICHARD MULLIGAN • EILEEN BRENNAN • KEANU REEVES • JILL SCHOELEN • GOOGY GRESS

Appearance by PAT MORITA AS THE TOYMASTER

Produced by TONY FORD AND NEIL T. MAFFEO

Music and Lyrics by LESLIE BRICUSSE

Music Supervised and Conducted by IAN FRASER

Supervising Producer ANTHONY SPINNER

Television Story by PAUL ZINDEL

Directed by CLIVE DONNER

Production Designer ROBERT LAING

Based on the Stage Production by VICTOR HERBERT

Executive Producers SHELDON PINCHUK • PAT FINNEGAN • BILL FINNEGAN

Screenplay by GLEN MacDONOUGH

G

ORION HOME VIDEO

ORION Only factory sealed packages have this mark on plastic wrapper. Program Content & Package Artwork © 1986 The Finnegan Company. All Rights Reserved. Package Design and Summary © 1991 Orion Home Video. All Rights Reserved.

ISBN 1-56255-100-0

0 23568 04728 7

ORION HOME VIDEO

Babes in TOYLAND

Licensed only for use in U.S. and Canada. Parallel imports are prohibited.

ORION is a service and trademark of Orion Pictures Corporation. All Rights Reserved. Orion Home Video 9 West 57th Street, N.Y., N.Y. 10019. In CANADA available through J.L. Bowerbank & Associates Inc. Woodbridge, Ontario, Canada L4L 4Y7

VHS

4728

A Ruthless Loan Shark

A Desperate Woman

A Cop Over the Edge

ACTION

COLOR • HI-FI MONO

APPROX. 100 MINUTES

A-004

Roosevelt "Ballbuster" Prophet, a beloved inner-city investigator who specializes in child abduction cases, seldom plays by the rules. When renowned artist Michelle Michaels is unable to convince the police she witnessed her landlord murder his wife, the heavy-drinking recluse solicits the aid of the reluctant ex-cop and his best friend, homicide ace Lt. Kirschbaum.

Alleged victim Racquel Plato (a foxy vixen who sings in the club of her ruthless loan shark husband Nick) is very much alive. Ballbuster's stormy interview with the Mrs. erupts into a near-fatal confrontation with Plato's sadistic henchmen Hacksaw and Paycheck.

Plato's $2,000,000 in past due gambling debt has forced him to expedite his villainous collection activities. Ballbuster's untimely disruptions eventually lead to the kidnapping of his hard-headed client and an action-packed shootout in an auto graveyard to rescue her. Plato turns to his impatient creditors for aid, demanding the best they have to offer—a trio of ex-special forces mercenaries nicknamed "The Nasty Boys."

Unable to elude the Nasty Boys, the gumshoe and his client are forced to make a desolate stand, igniting an explosive, spine-tingling collision, which pits the trio's sophisticated weaponry against Ballbuster's uncanny desire to survive.

0 00799 20043 8

ARENA HOME VIDEO

FBI WARNING: The owner of the copyright in this motion picture has authorized its use in this cassette for the purpose of private home viewing without charge of any kind. Any other use of this cassette, including any copying, reproduction, or performance of any of the material in it, is an infringement of copyright and may result in civil liability or criminal prosecution as provided by law.

Distributed by
ARENA HOME VIDEO
Santa Monica, California

Package Design by
DESIGNVILLE

1989 Arena Home Video
All rights reserved
Printed in U.S.A.

ARENA HOME VIDEO

BALLBUSTER

A-004

VHS

HI-FI

MONO

AN ARENA HOME VIDEO RELEASE

PARADIGM FILMS INTERNATIONAL, Inc. present

IVAN ROGERS as

BALLBUSTER

A Ruthless Loan Shark

A Desperate Woman

A Cop Over the Edge

PARADIGM FILMS INTERNATIONAL, INC. PRESENTS

BANZAI RUNNER

Starring DEAN STOCKWELL

Watch the heat rise off the desert roads as the Banzai Runners race their exotic cars into the night. They've turned the highways into raceways in this turbo-charged film, BANZAI RUNNER. They are rich men who live above the law; men with a taste for expensive drugs and flashy women; and a passion for driving exotic cars at outrageous speeds! But the road narrows for the Banzai Runners when they go too far and recklessly kill an innocent man and his family. Face the bitter vengeance of the victim's brother, Billy (Dean Stockwell), an ex-cop who is out to serve his own kind of justice. It's fast-paced action, so buckle-up and brace yourselves for the ride of your life to see who will control the road!

VM 3501
86 minutes, Color

VIDMARK
ENTERTAINMENT

Artwork and Design © 1987 VIDMARK
Printed in U.S.A.

VIDMARK
ENTERTAINMENT

BANZAI RUNNER

VHS

VM 3501

The fast lane was the only lane...
Easy women,
Dangerous men,
Exotic cars,
How far will they go?

BANZAI RUNNER

Starring DEAN STOCKWELL
(Blue Velvet: Paris, Texas: To Live and Die in L.A.)

Starring DEAN STOCKWELL and JOHN SHEPHERD
Co-Starring CHARLES DIERKOP
Produced and Directed by JOHN G. THOMAS

VIDMARK
ENTERTAINMENT

Barbie™ AND THE Sensations™

Rockin' Back to Earth

AND INCLUDES BARBIE™ and THE ROCKERS™

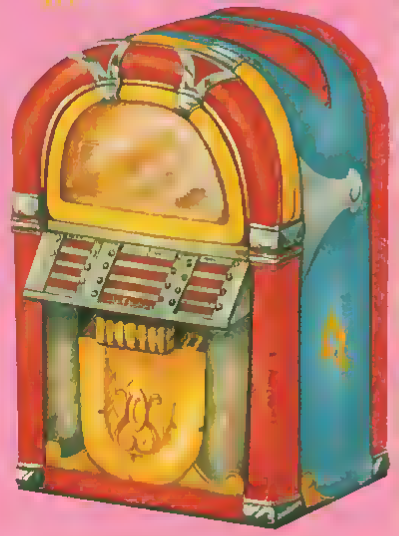

Strap yourself in, because the countdown to action's about to begin! BARBIE and her band, THE ROCKERS, rocket into outer space and star in their very own magical musical adventures. Ooh... they're simply out of this world!

Then it's up, up and away for even more adventure, as BARBIE and THE SENSATIONS travel back to the 1950's. Somehow their spaceship went through a time tunnel, and they're having a blast in the past! When they perform for the kids down at the malt shop, it's a be-bopping, rocking good time!

Color/Approx. Running Time 55 Min.

All songs performed by BARBIE and THE ROCKERS, or BARBIE and THE SENSATIONS. Music produced by Mike Piccirillo. Executive Producers Haim Saban and Andy Heyward. Produced by Robby London and Ellen Levy. Directed by Bernard Deyries. Original music © 1987 Balange Music (BMI) or © 1987 Songs of Mattel (BMI)

BARBIE and associated trademarks are owned by and used under license from Mattel, Inc. © Mattel, Inc. 1987. All Rights Reserved.

© 1989 HERON COMMUNICATIONS, INC. DISTRIBUTED BY MEDIA HOME ENTERTAINMENT, INC.

A Heron Communications, Inc. Company All rights reserved. Printed in U.S.A.

WARNING: Licensed only for non-commercial private exhibition in homes. Any public performance, other use, or copying is strictly prohibited and may subject the offender to civil liability and severe criminal penalties. (Title 17, United States Code, Sections 501 and 506.)

Closed Captioned This registered service mark identifies programs closed captioned by

HI-TOPS® VIDEO

HI-TOPS® VIDEO

ROCKIN' BACK TO EARTH

Barbie™ AND THE Sensations™

Also Includes BARBIE™ and THE ROCKERS™

VHS

FSC #4186 2

Barney's Birthday

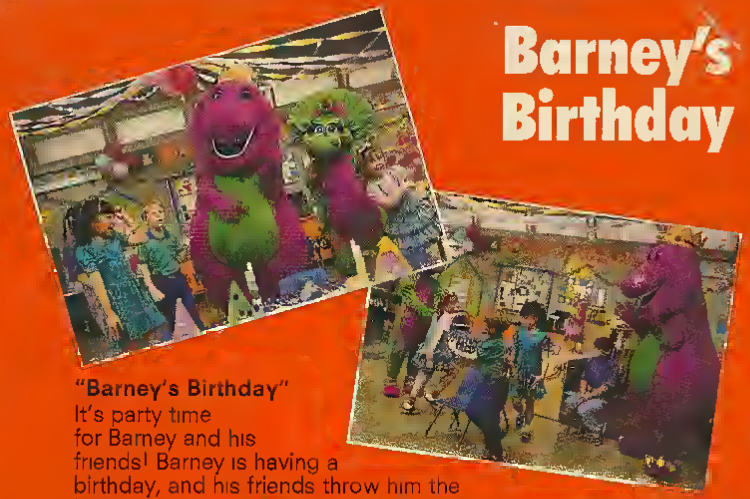

"Barney's Birthday"
It's party time for Barney and his friends! Barney is having a birthday, and his friends throw him the best party ever, using classroom materials and lots of imagination! Along with the fun and games, like Musical Chairs and Pin the Tail on the Donkey, Barney and his friends are introduced to birthday customs from other parts of the world. Kathy learns that gifts are not the most important part of birthdays. Show features: live action • traditional favorite songs and delightful new arrangements • a story filled with excitement, fun and surprises.

BARNEY'S BIRTHDAY
Features These Songs/Rhymes
Barney Theme Song • There are 7 Days • Growing • Las Mananitas • Happy Birthday (Filipino) • Frosting the Cake (Tune: Peanut Butter) • She'll be Comin' Round the Mountain • Everyone is Special • Happy Birthday • Hey, Hey, Our Friends Are Here (Tune: Hail, Hail, The Gangs All Here) • I Love You

Ages 2-8
Approximate running time: 30 minutes

Sheryl Leach, Kathy Parker, and Dennis DeShazer pictured here are the executive producers of the Barney Video Series.

Barney the Dinosaur was created to celebrate children and childhood. It is our dream to have Barney become a child's lifetime friend.

To join the Barney Fan Club, write or call.

The Lyons Group
300 East Bethany Road
P.O. Box 8000
Allen, TX 75002-1306
TOLL-FREE 1-800-527-4747

0 45986 99011 2
ISBN-0-7829-0161-1

Barney HOME VIDEO

Barney's Birthday

The Lyons Group
99011
VHS
STEREO

Barney's Birthday

FILM ADVISORY BOARD, INC. AWARD OF EXCELLENCE
AWARD WINNER

Sing Along

Ages 2-8

BARNYARD COMMANDOS™

BACK TO THE FARM

Those battling bumblers, the *BARNYARD COMMANDOS*, have found an odd-ball antique movie "pork-jector." Naturally, a full-scale slop-fight breaks out as the P.O.R.K.S. and R.A.M.S. wrangle for possession!

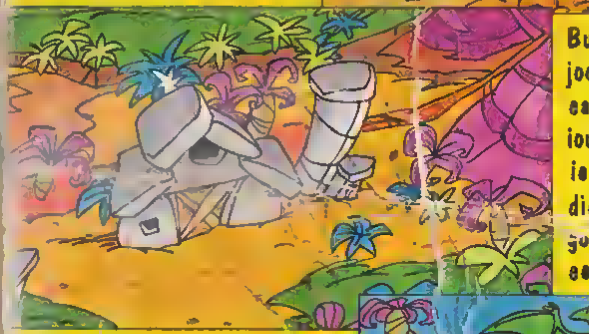

But when the "pork-jector" is activated, the entire farm is mysteriously pig-epulted back in time—to the age of dinosaurs! Now, they've got some really nasty enemies to worry about!

Can our ham-headed heroes join forces to survive in this prehistoric danger zone? Can they locate "The Ultimate Secret"? Will they return to the future in time for some decent grub? Join the fun and find out, as they fight their way *Back to the Farm!*

Color/Approx. 25 Minutes/1990

R.A.M.S.

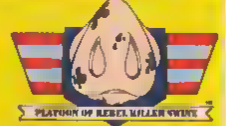

P.O.R.K.S.

VIDEO TREASURES®

Distributed by Video Treasures, Inc.
2001 Glenn Parkway
Batavia, Ohio 45103

ISBN#:1-55673-791-X

TM and character designs © 1990 Those Characters From Cleveland
Playmates Toys, Inc. authorized user

BARNYARD COMMANDOS Executive Producer FRED WOLF
Produced and Directed by BILL WOLF Written by ROWBY GOREN
Executive Story Editors JACK and CAROL MENDELSOHN

Hi Tops Video is a trademark of Heron Communications, Inc.
© 1990 Heron Communications, Inc. All rights reserved. Printed in the U.S.A.

WARNING: Licensed only for non-commercial private exhibition in homes. Any public performance, other use, or copying is strictly prohibited and may subject the offender to civil liability and severe criminal penalties. (Title 17, United States Code, Sections 501 and 506.)
Dolby and the DD are trademarks of Dolby Laboratories Licensing Corporation.

HI-TOPS® VIDEO
MO22727

BARNYARD COMMANDOS

BACK TO THE FARM

HI-TOPS

BARNYARD COMMANDOS™

THESE GUYS ARE ANIMALS!™

BACK TO THE FARM

VIDEO MEX INTERNATIONAL

ALFREDO LEAL

NELLY PEREIDA
BLANCA VALDEZ
XORGE NOBLE
(El Sapo)
LA KOLORINA

Una pandilla de jóvenes en un barrio en Los Angeles tratando negocios para pagar protección, de otra manera ellos usan la fuerza. Para hacerlos pagar, todos tienen que pagar... de otra manera... Acción, violencia, suspenso, esto y más encontrará usted en Barrio Sin Ley.

A youth gang in one od the Los Angeles neighborhoods threaten the business's to pay a protection fee, otherwise they'll use the force to make them pay. "Everyone must pay otherwise". Action, violence, suspence, this and more you'll find in "Barrio Sin Ley".

VIDEO MEX INTERNATIONAL

Advertencia del FBI Este videocassette es exclusivamente para uso domestico Se prohibe su reproduccion copiado o uso diferente al especificado anteriormente El productor autorizado se reserva el derecho de ejercer acciones legales en caso de violacion de lo antes expuesto (TITLE 17 UNITED STATES CODE SECTION 501 AND 506) PARA SU COMERCIALIZACION UNICA Y EXCLUSIVAMENTE DENTRO DE LOS ESTADOS UNIDOS DE NORTEAMERICA Copyright 1986 rights reserved
18720 Oxnard St. Unit 111, Tarzana CA 91356 (818) 996-5153

TOLL-FREE NUMBERS 1-800-521-8866—CALIFORNIA 1-800-826-9005—NATIONAL

Barrio sin Ley

VIDEO MEX INTERNATIONAL

VHS

VIDEO MEX INTERNATIONAL

ALFREDO LEAL

NELLY PEREIDA
BLANCA VALDEZ
XORGE NOBLE
(El Sapo)
LA KOLORINA

BARRIO SIN LEY

When Hooper the grasshopper arrives in Dog City, two rival gangs are set for a big confrontation. The "Hawks" plan to evict Hooper from the neighborhood. Their rivals, the Dynamics, spring to his defense. As tempers rise, Hooper proposes settling the dispute on the basketball court.

If the Hawks win, Hooper will leave and the Dynamics will lose control of their neighborhood. But, if the Dynamics win, he stays and they keep their home. Old scores are about to be sportingly settled in a series of basketball matches which test the very limits of fair play, friendship and bravery...

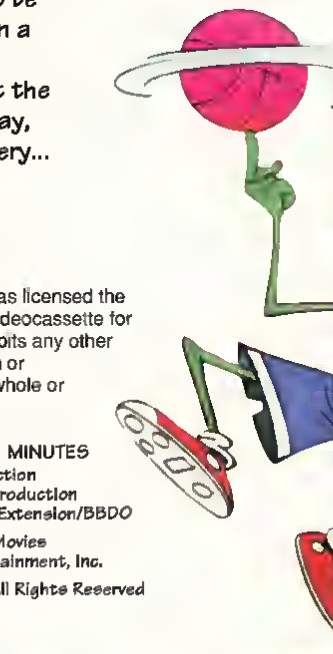

The copyright proprietor has licensed the Picture contained in this videocassette for private use only and prohibits any other use, copying, reproduction or performance in public, in whole or in part.

NOT RATED • APPROX. 75 MINUTES

©1996 D'Ocon Films Production

Produced by D'Ocon Films Production
in collaboration with A.C.B. Extension/BBDO

Distributed by New Family Movies
A Division of Similar Entertainment, Inc.

Made & Printed in U.S.A. All Rights Reserved
Recorded in S.P.

D'Ocon Films

0 82551 61063 1

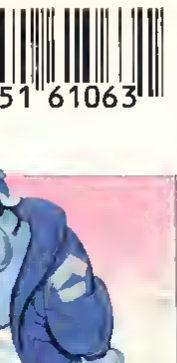

BASKETBALL FEVER

VHS

6106

D'Ocon Films

NEW™ FAMILY Movies

New Family Movies™ PRESENTS

BASKETBALL FEVER

The Animated Movie

a D'Ocon Films production

BAT MAN

Hop into the Batmobile with the Caped Crusader and the Boy Wonder for an animated five-episode tour of Gotham City, packaged exclusively for this home video Super Powers Collection edition.

Impelled by the memory of his slain parents, young Bruce Wayne began years of physical and mental training, preparing for the night he would don the costume of The Batman – masking his daytime identity as a millionaire playboy – and striking terror into the hearts of superstitious criminals, along with his ward Dick Grayson, otherwise known as Robin, the Boy Wonder.

Featured Adventures:

- How Many Herrings in a Wheelbarrow?
- A Bird Out of Hand
- From Catwoman with Love
- The 1,001 Faces of the Riddler
- The Cool, Cruel Mr. Freeze

Approximate Running Time: 60 minutes

Check out the other three videocassette programs in our mighty **Super Powers Collection**, starring **Superman, Aquaman** and **Superboy**, exciting children's fare celebrating the Golden Anniversary year of DC Comics.

SUPER POWERS COLLECTION

Package Design & Summary © 1985 Warner Home Video Inc
Consultant for DC Comics ALLAN ASHERMAN

For private home use only Duplication or public er[illegible]ohibited Product contains individual traceable serial numbers and markings Civil inve[illegible]ttorneys have been engaged to protect the product and its packaging and supplement th[illegible]oted below

FBI WARNING Federal law provides severe c[illegible]l penalties for the unauthorized reproduction distribution or exhibition of [illegible]tion pictures and video tapes (Title 17 United States Code Section 501 and 50[illegible] Bureau of Investigation investigates allegations of criminal copyright infringe[illegible] United States Code Section 506)

Manufactured in U S A NTSC

Program Compilation, Package Artwork, All Characters [illegible]C Comics Inc
*Batman, Super Powers and all other logos, characters [illegible]s are trademarks

WARNER HOME VIDEO

BAT MAN

SUPER POWERS COLLECTION

Not Rated
#34080
Color
$29 95
Sugg List

VHS

BAT MAN

5 SENSATIONAL STORIES!

MOVIE AMERICA
AMERICA'S BUY & SELL SUPERSTORE

POW!

0 24543 02274 9

When Batman (*Adam West*) and Robin (*Burt Ward*) get a tip that Commodore Schmidlapp (*Reginald Denny*) is in danger aboard his yacht, they launch a rescue mission. But the tip is a set-up by four of the most powerful villains ever, who seek to defeat the Dynamic Duo once and for all! Armed with a dehydrator that can turn humans into dust, the fearsome foursome intends to take over the world! Can the Caped Crusaders use their high-flying heroism and groovy gadgetry to declaw Catwoman (*Lee Meriwether*), ice the Penguin (*Burgess Meredith*), upstage the Joker (*Cesar Romero*), and stump the Riddler (*Frank Gorshin*) in time?

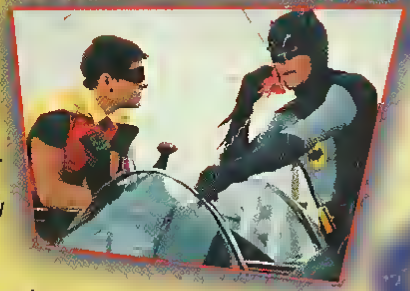

Whap!

1966, Color, Approx 105 min.

PG

20th Century Fox Home Entertainment

foxhome.com

20th Century Fox Home Entertainment ™

BATMAN THE MOVIE

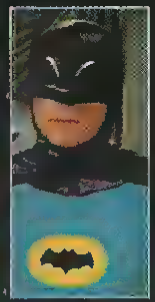

2002274

VHS

HOLY SPECIAL EDITION BATMAN!

THE MOVIE

BATMAN

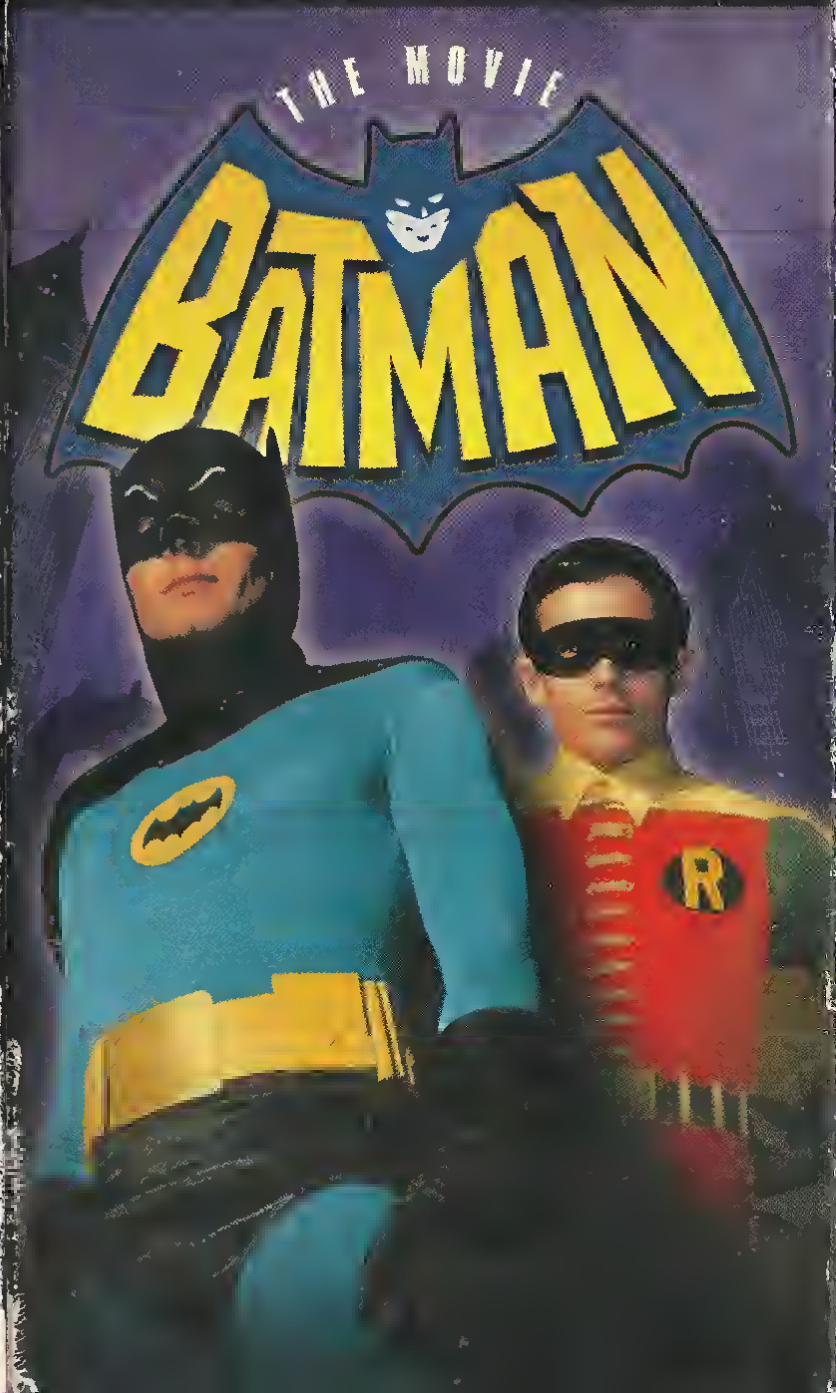

The Tragedy of Wife-Beating

[illegible]ping drama intertwines the lives of three couples whose marriages are scarred by the tragedy of wife-beating. Michael Hawks *(MIKE FARRELL)* is a lawyer whose life is fraught with family and life-style pressures; his wife Susannah *(KAREN GRASSLE)* is driven to the point of running off with their son. Andrew Sinclair *(LE VAR BURTON)* is a construction worker who vents his job frustrations on his wife Ginny *(CHIP FIELDS)*. Bill Thompson *(HOWARD DUFF)* is a cynical businessman who despises his job and drinks to forget it; his wife Indra *(JOAN BLONDELL)* is a frequent target of his drunken abuse.

For one couple, the escalating cycle of family violence ends in death. As the surviving wives flee to a refuge house and become friends, their husbands seek therapy—and two deeply troubled couples move toward a deeper, more loving understanding, free at last of the violent undercurrents which threatened to destroy their lives.

PRISM ENTERTAINMENT

Battered

2453
Color
95 min.

VHS

In the Tradition of "The Burning Bed"

Battered

STARRING

MIKE FARRELL
LE VAR BURTON
JOAN BLONDELL

It shall be an infringement of copyright for this video cassette to be manufactured, sold or let for hire in the Republic of South Africa.

20th CENTURY FOX VIDEO

BATTLE FOR THE PLANET OF THE APES

The last in the *Planet Of The Apes* series with the apes again supreme and the humans reduced to living primitively in the wild after a nuclear war. Or, in other words, very close to the situation of the first film in the series. The movie ends with skirmishes between the apes themselves and a hoped for peaceful co-existence between apes and humans. Exciting and unusual video entertainment; Roddy McDowall and John Huston are among the actors behind the ape masks. The first two films in the series, *Planet Of The Apes* and *Beneath The Planet Of The Apes*, are both available on Twentieth Century-Fox video.

TWENTIETH CENTURY-FOX PRESENTS AN ARTHUR P JACOBS PRODUCTION

"BATTLE FOR THE PLANET OF THE APES"

STARRING RODDY McDOWALL · CLAUDE AKINS
NATALIE TRUNDY · SEVERN DARDEN · LEW AYRES · PAUL WILLIAMS
And JOHN HUSTON as The Lawgiver

DIRECTED BY J LEE THOMPSON · PRODUCED BY ARTHUR P JACOBS
ASSOCIATE PRODUCER FRANK CAPRA JR.
SCREENPLAY BY JOHN WILLIAM CORRINGTON & JOYCE HOOPER CORRINGTON
STORY BY PAUL DEHN · BASED UPON CHARACTERS CREATED BY PIERRE BOULLE
MUSIC BY LEONARD ROSENMAN PANAVISION® COLOUR BY DELUXE®

colour/running time 83 minutes

COPYRIGHT © 1973 Twentieth Century-Fox Film Corporation. ALL RIGHTS RESERVED.
Package design Copyright © 1982 Twentieth Century-Fox Video
The copyright proprietor has licensed the picture contained in the videocassette for private home use only and prohibits any other use, copying, reproduction or performance in public, in whole or in part.
TM designates the trademark of Twentieth Century-Fox Film Corporation.

20th CENTURY FOX VIDEO

BATTLE FOR THE PLANET OF THE APES

V2000
1134-60

CBS/FOX UK

TWENTIETH CENTURY FOX VIDEO

20th CENTURY FOX VIDEO

BATTLE FOR THE PLANET OF THE APES

TWENTIETH CENTURY-FOX VIDEO

If he doesn't get you...his computer WILL!

On the outside, Bertram Cummings fits the mold. Quiet, unassuming, brainy and very square - the classic "nerd." But, Bertram has a little secret that he's been dying to share.

Tormented by love for an unattainable girl and suffering constant ridicule from his classmates, high-school nerd Bertram Cummings plots a little high-tech revenge. Aided by his trusty computer, Bertram decides to broadcast a bogus message over the local TV stations. But he soon discovers that even sweet revenge can have a bitter aftertaste.

Color - Running Time 45 Minutes

Starring Manny Jacobs, Christopher J. Barnes and Sarah Inglis
Executive Producers Frank Doelger, Bob Keeshan, Jim Hirschfeld
Director of Photography Tony Mitchell Editor Katherine Wenning
Produced by Patrick McCormick Written by John McNamara
Directed by Ken Kwapis

©1983 Learning Corporation Of America Copy & Package Design ©1987 LCA, A NEW WORLD COMPANY
Los Angeles California Printed in U S A All Rights Reserved WARNING For private and domestic use only Federal law provides severe civil and criminal penalties for the unauthorized reproduction distribution or exhibition of copyrighted motion pictures and video tapes

ISBN 0 8012-0020-7

LCA

AWARD WINNING ENTERTAINMENT

FAMILY

BATTLE OF THE BULLIES

ISP 2-0020-2

B A

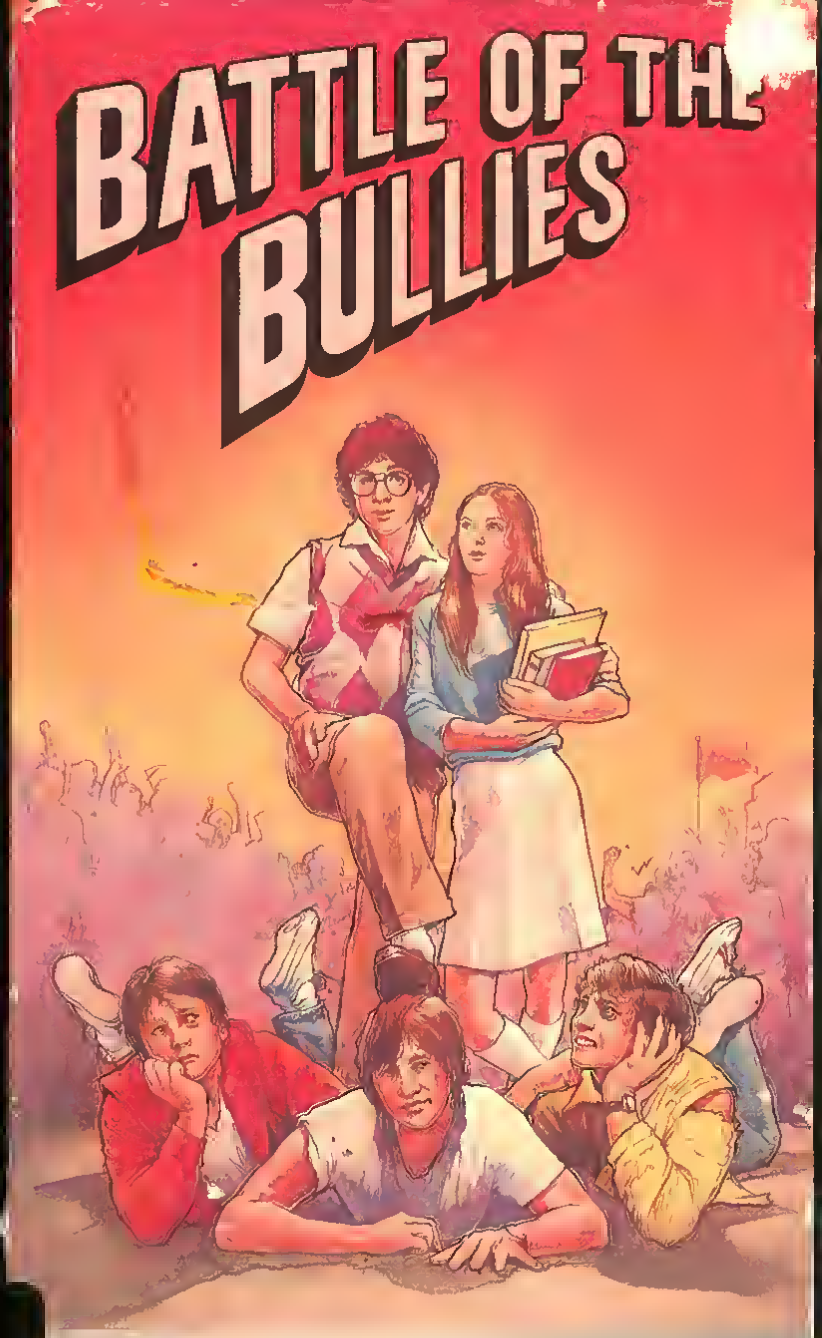

LCA

AWARD WINNING ENTERTAINMENT

Battle of the Valiant

BEFORE CONAN, THERE WAS ONE BARBARIAN RENOWNED FOR HIS FEROCITY...

Starring. GORDON MITCHELL, URSULA DAVIS, MAX SERATO
TONY KENDALL, MARK VASSILLI, MARY GHIREL, ANNE PACE
Directed by: JOHN GENTIL Screenplay by: DE RISO SCOLARO
Music by CARLO FRANCI

The splendor of the ancient Roman empire is trampled beneath the boots of Brennus, a ruthless barbarian. His bloodthirsty horde seizes the town of Clusium, where Brennus meets the beautiful priestess Nisia. He agrees to spare the townfolk, but they must give him Nisia.

When Nisia's lover, the Roman Fabius, rescues her, the enraged Brennus marches on Rome. Nothing can stop the merciless warriors who penetrate the very heart of the capital.

Only one man can restore the empire, and save Rome—the legendary General Camillus. A spectacular battle is soon underway. Roman sword against barbarian spear with the fate of the world in the balance.

Running Time: 90 minutes

SCANDYFACTORY.BLOGSPOT.COM

0 28485 17505

Distributed by LIGHTNING VIDEO

FORCE VIDEO

1985 FORCE VIDEO

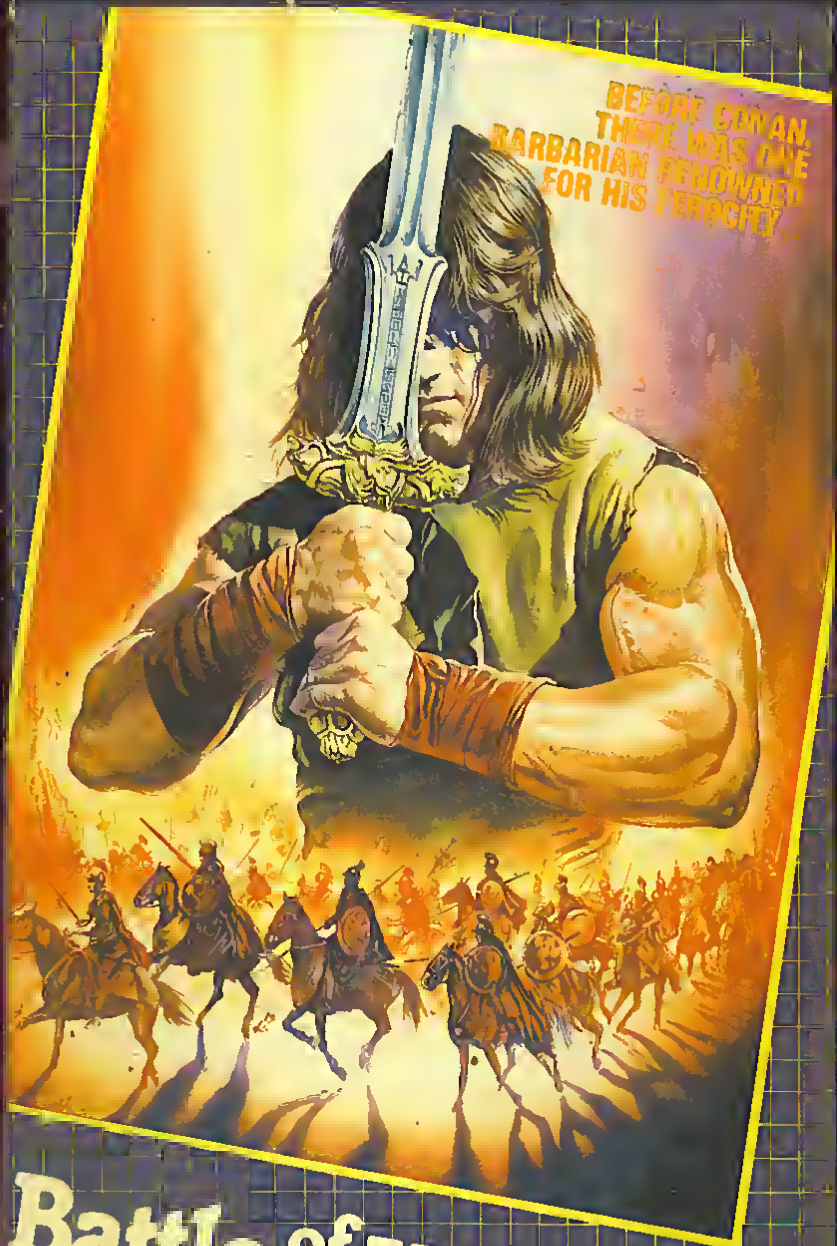

Battle of the Valiant

Starring: GORDON MITCHELL

FORCE VIDEO

BEASTMASTER 2 THROUGH THE PORTAL OF TIME

ISBN 1 55526-896 X

THE LONG-AWAITED SEQUEL TO THE ORIGINAL BEASTMASTER!

Get ready for a rousing adventure with Dar the mighty Beastmaster (Marc Singer) and his courageous critters Podo and Kodo the ferrets, Ruh the tiger and Sherak the eagle, as they take the fight against evil to a totally new dimension in this epic sequel to the action-packed fantasy classic.

The Beastmaster's arch-enemy Arklon has discovered a magical gateway to a truly alien land ultra-modern L.A. and Dar and his heroic band must follow the evil warlord across time to stop him from stealing a nuclear detonator with which he plans to take control of the world! Combining their ancient powers with the 20th Century smarts of teen Jackie Trent (MTV VJ Kari Wuhrer), these otherworldly warriors risk a bounty of high-octane chases and challenges in their adrenalin rush to thwart Arklon's sinister mission. And as the nuclear timer ticks, the Beastmaster's battle to save the mystical past and the hi-tech present from a very shaky future becomes the universe's most explosive fight to the finish ever. Find out what the fate of the world will be when you take a mystical, magical trip through time that's a blast for the whole family!

A FILMS 21 PRODUCTION A SYLVIO TABET FILM MARC SINGER "BEASTMASTER II [THROUGH THE PORTAL OF TIME]"
KARI WUHRER SARAH DOUGLEAS WINGS HAUSER AS VILLAIN DIRECTOR OF PHOTOGRAPHY RONN SCHMIDT
ROBERT FOLK PRODUCED BY JERROLD W LAMBERT EXECUTIVE PRODUCER STEPHEN STRICK
STORY BY JIM WYNORSKI & R.J ROBERTSON SCREENPLAY BY R.J ROBERTSON & JIM WYNORSKI AND SYLVIO TABET
AND KEN HAUSER & DOUG MILES PRODUCED & DIRECTED BY SYLVIO TABET | Original Soundtrack Available On INTRADA Compact Discs

PG-13 PARENTS STRONGLY CAUTIONED
Some Material May Be Inappropriate for Children Under 13

Licensed Exclusively by the National Captioning Institute Used with Permission

NEW LINE CINEMA

STEREO

REPUBLIC PICTURES. HOME VIDEO

A DIVISION OF REPUBLIC PICTURES CORPORATION
12636 Beatrice Street, Los Angeles, CA 90066-0930

Package Design ©1991 Republic Pictures Corporation All Rights Reserved.
BEASTMASTER 2 ©1991 Films 21 S.A. All Rights Reserved

FBI WARNING Federal law provides severe civil and criminal penalties for the unauthorized reproduction, distribution or exhibition of copyrighted motion pictures and video tapes (Title 17 United States Code Section 501 and 506) The Federal Bureau of Investigation investigates allegations of criminal infringement (Title 17, United States Code Section 506)

Printed in the U S A

COLOR/APPROX 107 MINUTES

MARC SINGER
KARI WUHRER

BEASTMASTER 2 THROUGH THE PORTAL OF TIME

STEREO

REPUBLIC PICTURES. HOME VIDEO

VHS 0230

MARC SINGER KARI WUHRER

BEASTMASTER 2 THROUGH THE PORTAL OF TIME

An awesome hero. An invincible villain.
Time travel to a distant world.
It's gonna be a wild weekend.

Beastmaster II

太古の魔界から、現代へ！
時空を超えて炸裂する
"ミラクルマスター"の新冒険！

'91年6月日本公開作品

【解説】

イーグル、タイガー、マングースらの動物たちを引き連れたマスターの活躍を描いたファンタジー・アドベンチャー大作「ミラクルマスター／七つの大冒険」から9年。いま、新たなる敵の出現により、再び立ち上がったマスターは、敵を追って太古の魔界から現代のL.A.へワープした！

今回は、「コナン・ザ・グレート」の"ヒロイック・ファンタジー"に「バック・トゥ・ザ・フューチャー」の"タイムトラベル・ファンタジー"を加味。さらに、陽気なL.A.ギャルが加わり、「クロコダイル・ダンディ」を彷彿させる"カルチャー・ギャップ"の笑いもちりばめるなど、すべての点で前作を上回る快作に仕上がっている。

主演は、V.のマーク・シンガーが前作に続いて"ミラクルマスター"を演じる他、ザ・モンスター のウィングス・ハウザー、スーパーマン のサラ・ダグラス、フォード・フェアレーン のケイリー・ウーラーが共演。製作・監督には、前作で製作と製作総指揮を務めたジルヴィオ・タベットが担当し、脚案・脚本に「怪人スワンプシング」などの監督として知られるジム・ウィノルスキーが参加している。

〔松本しげる〕

マーク・シンガー（『[illegible] V』）
ウィングス・ハウザー
（『ザ・スクワッド』、『ザ・モンスター』）
サラ・ダグラス（『スーパーマン[illegible]』）
ケイリー・ウーラー
（『フォード・フェアレーンの冒険』）
製作・監督■ジルヴィオ・タベット
脚案・脚本■ジム・ウィノルスキー
撮影■ロン・シュミット
音楽■ロバート・フォーク
1991年アメリカ映画 日本語字幕版
ドルビー・サラウンド・ステレオ

COLOR■STEREO■107分

© MCMXC FILMS 21 S.A. ALL RIGHTS RESERVED

GAGA
LICENSED BY GAGA COMMUNICATIONS

T4988 008 07657 8

発売元 株式会社徳間コミュニケーションズ
TEL 03-3591-9163

7236726

MADE IN JAPAN

TGC VIDEO

ミラクルマスターII
L.A.時空大戦

日本語字幕版
カラー107分

税込 ¥15,244
税抜 ¥14,800

VHS
5500

TKVR-60239

"Beast Wars is an amazing visual experience..."
- Los Angeles Times

0 65935 12636 2

For ultimate control of the cyber jungle

As the Maximals explore the mysteries of their adopted planet, their Predicon rivals are never far away.

The stasis pods left in orbit before the Beasties' crash landing are beginning to fall to earth. Both sides race to recover them.

When Tigatron refuses to join the Maximal cause, the arrival of Black Arachnia in the Predicon camp tips the balance. Outnumbered, Optimus and his crew are at the mercy of Megatron. Without Tigatron's help, can the Beasties escape?

Approx. 1 h 40 min

ALLIANCE VIDEO presents BEAST WARS™ BEASTIES ESCAPE! an ALLIANCE / MAIN FRAME production
Written by BOB FORWARD JESSE WINFIELD CRAIG MILLER MARV WOLFMAN
Executive Producers CHRISTOPHER BIRDUGH STEVEN DENURE IAN PEARSON STEPHANE RECHEL
Directed by IAN PEARSON ANDREW DOLLETTE STEVE BALL EZEKIEL NORTON

Beast Wars™ and Transformers™ are trademarks of Hasbro Inc. © 1997 Hasbro Inc. Licensed from Takara Co. Ltd.
Distributed exclusively in Canada by Alliance Video. All rights reserved.
Authorized for sale in Canada only.
Unauthorized rental, public performance and broadcasting prohibited.
Visit the Alliance Website On The INTERNET: www.alliance.ca
"Alliance" and the stylized "A" design is a registered trademark of Alliance Communications Corporation.

Canadian Home Video Rating PG

This motion picture licensed for home and non-commercial use only. Unauthorized copying, public performance and broadcasting is prohibited. Any unauthorized use of this motion picture may be a violation of applicable laws. For information regarding licensing for other than home and non-commercial use, please contact Alliance Home Video, 2266 North Ontario Street, Burbank, California 91504. © 1997 ALLIANCE VIDEO. All rights reserved. Made in Canada. Help stop video piracy! Call the FBI anti-piracy hotline 1-800-393-9106 - The Alliance security office.

ALLIANCE VIDEO

ALLIANCE VIDEO

BEAST WARS™ BEASTIES ESCAPE!

VHS hi-fi STEREO

Beauty & the Beast

An impoverished merchant, seeking shelter from a fierce snowstorm, finds refuge in a mysterious castle. After a soothing night's sleep, the merchant wanders the palace in search of his unseen host. Strolling into the garden, the merchant picks a rose for his daughter, Beauty, and suddenly finds himself face-to-face with his angry host — a hideous beast dressed in nobleman's garb. The merchant explains that he took the rose as a gift for his daughter and meant no harm. The Beast decides to let the merchant go free, but demands that he send his daughter back in his place.

So begins the strangely beautiful classic of *BEAUTY AND THE BEAST*. While she willingly chooses to stay with the Beast, Beauty refuses his offers of marriage. With time, however, she comes to feel affection for the lonely Beast, and together they form a unique and loving relationship that, as in most fairy tales, ends happily ever after.

f.h.e.
Family Home Entertainment

APPROXIMATE RUNNING TIME: 47 MINUTES

f.h.e.

Beauty & the Beast

Beauty & the Beast

Family Home Entertainment

FULLY ANIMATED
VIDEOCASSETTE
FOR AGES 3-7

Beauty and the Beast

0 84296 03056 9

Beauty and the Beast (11 minutes)
The enchanting children's fairy tale that proves love conquers all! Beauty is terrified when she sees the Beast for the first time, but soon realizes that the Beast is pure at heart. When Beauty confesses her love for the Beast, she breaks a wicked spell causing the Beast to turn into a handsome prince!

Don Quixote (11 minutes)
Follow the fun as Don Quixote dreams of becoming a knight in shining armor in this magical Spanish legend!

Noah's Ark (11 minutes)
Noah must build a boat big enough to hold two of every animal when he finds out that it is going to rain for forty days and forty nights!

Kids of all ages will enjoy the animated adventures of these classic tales!

[illegible] MINUTES IN COLOR

GUARANTEED SUPERIOR QUALITY

MADE IN U.S.A.

©1992 UAV
PACKAGE & DESIGN • CHARLOTTE, NC
ALL RIGHTS RESERVED

This is not Walt Disney's Beauty and the Beast.
This is an eleven minute color cartoon version.
Money back guarantee if not fully delighted!

UAV HOME VIDEO

Beauty and the Beast

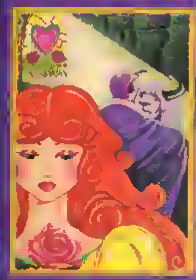

Beauty and the Beast

3056
VHS

Bedknobs and Broomsticks

Starring Angela Lansbury, David Tomlinson, Roddy McDowall, Sam Jaffe, John Ericson. Screenplay by Bill Walsh and Don DaGradi. Based on the book by Mary Norton. Produced by Bill Walsh. Directed by Robert Stevenson.

Angela Lansbury stars as prim and proper Eglantine Price, an amateur English witch who joins up with three Cockney waifs to help save war-torn Britain from Nazi invaders. A film for all ages, "Bedknobs and Broomsticks" features ingenious animation ..a hilarious soccer game where crocodiles, elephants, and other animals really kick up a storm. Brass beds fly, nightgowns dance, and airborne brooms sweep away young and old alike...to a fun-filled world of fantasy!

Running Time: 112 Minutes/Color
VHS Videocassette

G GENERAL AUDIENCES
All Ages Admitted

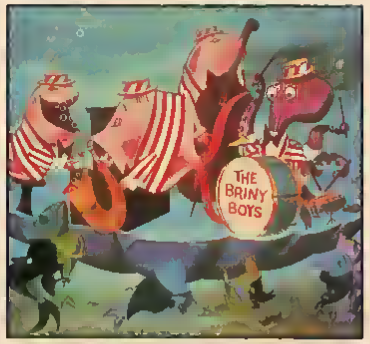

WALT DISNEY HOME VIDEO

Licensed for private home exhibition only All other rights reserved Distributed by Walt Disney Telecommunications and Non-Theatrical Company, Burbank California 91521 Made and printed in U S A., except cassettes distributed in Canada, duplicated in Canada (016-3)
© MCMLXXI The Walt Disney Company

WALT DISNEY HOME VIDEO

Bedknobs and Broomsticks

16 V
VHS
NTSC

WALT DISNEY
HOME VIDEO

Bedknobs and Broomsticks

VHS

CHILDREN

VOLUME 5

Prince of the Neitherworld
Written by THERESE NAUGLE

It's the Pits!
Written by EVELYN A-R GABAI
Story by PATSY CAMERON
and TEDD ANASTI

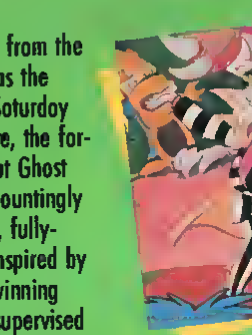

The Nome in Loughter from the Hereafter is back — as the latest cartoon star of Saturday morning TV. *Beetlejuice*, the far-out, zonked-out, all-out Ghost with the Most comes hountingly home in more all-new, fully-animated spookfests inspired by the Academy Award®-winning smash-hit movie and supervised by the film's director Tim Burton.

Join America's most popular poltergeist on two out-of-this-world outings with his best pal Lydia Deetz — both on one cassette. And watch what you say: Beetlejuice's plays-on-words have a way of coming true on the spot. Collect all videocassette volumes of Beetlejuice's animated adventures for hours of gleefully ghoulish, guaranteed laughs!

0 85391 19733 1

NOT RATED

DIGITALLY PROCESSED

For private home use only. Duplication or public exhibition prohibited. Product contains individual traceable serial numbers and markings. Civil investigators and attorneys have been engaged to protect the product and its packaging and supplement the FBI actions noted below.

WARNING: Federal law provides severe civil and criminal penalties for the unauthorized reproduction, distribution or exhibition of copyrighted motion pictures, video tapes or video discs.

Criminal copyright infringement is investigated by the FBI and may constitute a felony with a maximum penalty of up to five years in prison and/or a $250,000 fine.

Manufactured in USA

NTSC

The linear audio tracks on this tape have been encoded with Dolby B type noise reduction.

Program Content & Package Artwork TM & © 1989 The Geffen Film Company
Package Design & Summary © 1990 Warner Home Video Inc.
A Subsidiary of Warner Bros. Inc. A Time Warner Company
4000 Warner Blvd., Burbank, CA 91522. All rights reserved.

® Academy Award is a trademark and service mark of the Academy of Motion Picture Arts and Sciences

CHILDREN

WARNER HOME VIDEO

VOLUME 5

Tape 82

BEETLEJUICE

DIGITALLY PROCESSED

STEREO
11913
Color/34 mins

VHS hi-fi

BEETLEJUICE

VOLUME 5

Prince of the Neitherworld
It's the Pits!

A NELVANA Production in Association with
THE GEFFEN FILM COMPANY and TIM BURTON INC.
"BEETLEJUICE"
Executive Producers DAVID GEFFEN • TIM BURTON
Producers MICHAEL HIRSH • PATRICK LOUBERT • CLIVE A. SMITH
Line Producer STEPHEN HODGINS Director BOBIN BUDO
Theme by DANNY ELFMAN

A GEFFEN COMPANY RELEASE

DISTRIBUTED BY WARNER BROS. A TIME WARNER COMPANY

CHILDREN

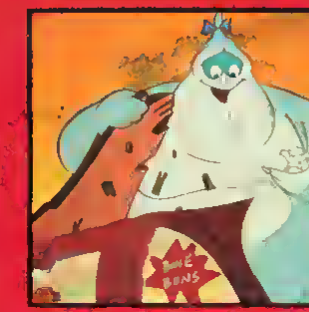

VOLUME 3

PEST OF THE WEST
Written by J.D. SMITH

STAGE FRIGHT
Written by DOUG MOLITOR

SPOOKY TREE
Written by MIKE KEYES

He's not only the Name in Laughter from the Hereafter. He's also the latest cartoon star of Saturday morning TV. Here comes *Beetlejuice*, the far-out, zonked-out, all-out Ghost with the Most in all-new, fully-animated spookfests inspired by the Academy Award®-winning smash-hit movie and supervised by the film's director Tim Burton.

Join America's favorite funster on three out-of-this-world outings with his best pal Lydia Deetz — all on one cassette. And watch what you say: Beetlejuice's plays-on-words have a way of coming true on the spot. Collect all videocassette volumes of Beetlejuice's animated adventures for hours of gleefully ghoulish, guaranteed laughs!

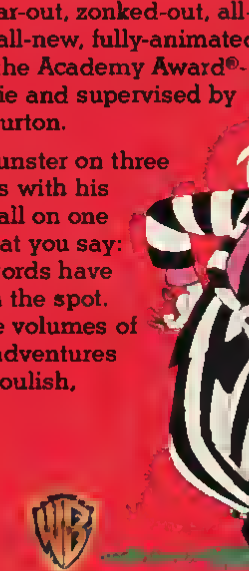

For private home use only. Duplication or public exhibition prohibited. Product contains individual traceable serial numbers and markings. Civil investigators and attorneys have been engaged to protect the product and its packaging and supplement the FBI actions noted below.

WARNING: Federal law provides severe civil and criminal penalties for the unauthorized reproduction, distribution or exhibition of copyrighted motion pictures, video tapes or video discs.

Criminal copyright infringement is investigated by the FBI and may constitute a felony with a maximum penalty of up to five years in prison and/or a $250,000 fine.

Manufactured in USA

NTSC

The linear audio tracks on this tape have been encoded with Dolby B type noise reduction.

Program Content & Package Artwork TM & ©1989 The Geffen Film Company
Package Design & Summary ©1990 Warner Home Video Inc.
A Subsidiary of Warner Bros. Inc. A Warner Communications Company
4000 Warner Blvd. Burbank, CA 91522 All rights reserved

* "Academy Award" is a trademark and service mark of the Academy of Motion Picture Arts and Sciences.

0 85391 19423 1

NOT RATED

CHILDREN

WARNER HOME VIDEO

BEETLEJUICE

VOLUME 3

STEREO
11942
Color/44 mins

VHS
hi-fi

BEETLEJUICE

VOLUME 3

Over 40 minutes of fully-animated cartoon fun!

A NELVANA Production in Association with THE GEFFEN FILM COMPANY and TIM BURTON INC.
"BEETLEJUICE"
Executive Producers DAVID GEFFEN · TIM BURTON · Producers MICHAEL HIRSH · PATRICK LOUBERT
CLIVE A. SMITH · Line Producer STEPHEN HODGINS · Director ROBIN LUDD
Theme by DANNY ELFMAN

NELVANA

A GEFFEN COMPANY RELEASE

DISTRIBUTED BY WARNER BROS.

SENSEI K. ENOEDA

Beginner to Black Belt: The Master Text

KEINOSUKE ENOEDA.....'THE TIGER'.....
Former All Japan Champion and a master of exceptional fighting and teaching ability.
MASTER ENOEDA'S unique training methods and high standards are respected and admired by instructors and students the world over.
Now they are here. Over an hour of instruction all on one videotape. Each section, nine in all, details Basic Techniques - Kata - Sparring superbly demonstrated by both Sensei Enoeda and his assistant SENSEI Y. OHTA.

"I have been a student of Sensei Enoeda for over 20 years. I was very proud to be asked to participate in this video. During those years Sensei Enoeda has been a tremendous inspiration and example not only to myself but to every student of Shotokan Karate which continues to this day. Whether you are a complete beginner or Black belt I thoroughly Recommend this Video". J. LEWIS

KIHON - BASIC TECHNIQUES :
All basic techniques for each grading level from beginner to Black belt.

KATA - SET FORMS :
- KIHON
- HEIAN SHODAN
- HEIAN NIDAN
- HEIAN SANDAN
- HEIAN YONDAN
- HEIAN GODAN
- TEKKI SHODAN
- BASSAI DAI

KUMITE - SPARRING :

3 step sparring	(Sanbon Kumite)
1 step sparring	(Kihon Ippon Kumite)
Semi-Free sparring	(Jiyu Ippon Kumite)
Free sparring	(Jiyu Kumite)

SENSEI ENOEDA'S special Demonstration of Kata & Kumite including defence against four opponents.

Exempt from Classification

© TIGER CORPN. 1994
This Video is protected by copyright.

SENSEI K. ENOEDA 8TH DAN
Beginner to Black Belt: The Master Text

Beginner to Black Belt:

The Master Text

SENSEI
K. ENOEDA
8TH DAN

BEHIND ENEMY LINE
09 08 99
44904830264082
PRICE $ 4.99

BEHIND ENEMY LINES

Starring ROBERT PATRICK, WILLIAM STEIS, ROBERT DRYER, LYDIE DENIER

In the final dark days of the nightmare called Vietnam, John Ransom sees his comrades cut down in the field and his best friends captured. Then, the U.S. pulls out of the war, and leaves John and his men behind. Fighting his way back into enemy territory, John goes up against the sadistic Dmitri—a vicious Russian advisor—and an entire battalion of crack North Vietnamese regulars! But rescuing his pals is only the beginning of his personal war, as a bizarre espionage operation suddenly pits John against the woman he loves! A blazing tale of explosive wartime action in a battle fought Behind Enemy Lines!

Color/Approx. 83 Minutes/1988 R

EASTERN FILM MANAGEMENT CORPORATION and FGH Present BEHIND ENEMY LINES Starring ROBERT PATRICK, WILLIAM STEIS, ROBERT DRYER, LYDIE DENIER Written by JOE MARI AVELLANA Executive Producer ANTONY I. GINNANE Produced and Directed by CIRIO H. SANTIAGO © 1987 International Film Management Limited

MEDIA

DISTRIBUTED BY MEDIA HOME ENTERTAINMENT, INC. A Heron Communications, Inc. Company
© 1988 MEDIA HOME ENTERTAINMENT, INC. · Los Angeles CA · All Rights Reserved · Printed in U.S.A.
WARNING: Licensed only for non-commercial private exhibition to homes. Any public performance, other use or copying is strictly prohibited and may subject the offender to civil liability and severe criminal penalties. (Title 17, United States Code, Section 501 and 506.)

VHS

M960

BEHIND ENEMY LINES

ACTION ADVENTURE

HI-FI

MEDIA

For America, the Vietnam war was over.
Johnny didn't see it that way...

BEHIND ENEMY LINES

Starring
ROBERT PATRICK

PRE-VIEWED
VIDEO COLLECTION
$4.99

Benji™

VESTRON VIDEO INTERNATIONAL

De beroemdste hond van de wereld. Echt een held om te knuffelen.
Nu in zijn eigen hartverwarmende kerstverhaal.

Benji, de grote ster in zijn eigen TV-programma en films, heeft nu een speciale verrassing in petto voor het hele gezin. Benji neemt je mee op een adembenemend mooie reis rond de wereld in zijn eigen hartverwarmende kerstverhaal. Ga mee op reis met Benji en zijn vriendjes naar Zermatt. Daar ontmoet je niemand minder dan Kris Kringle. En ontdek hoe het kerstfeest in alle delen van de wereld gevierd wordt.

Een vrolijke videoband speciaal voor de kleine videokijkers. Maar eigenlijk geniet het hele gezin van de dwaze, grappige, spannende en hartverwarmende streken van Benji.

Produced and directed by Joe Camp • Teleplay by Joe Camp • Starring BENJI • CYNTHIA SMITH • PATSY GARRETT • RON MOODY.
Including THE PHENOMENON OF BENJI.

Speelduur: 58 min. Programme Copyright © MCMLXXVIII Mulberry Square Productions, Inc. All rights reserved.
Package, Design and Summary © MCMLXXXVI Children's Video Library™. All rights reserved.

Geadviseerde kijkers-leeftijd: alle leeftijden.

Waarschuwing De op de videocassette vastgelegde audiovisuele werken zijn auteursrechtelijk beschermd en mogen uitsluitend in huiselijke kring worden vertoond. Iedere andere vorm van gebruik van de videocassette daaronder begrepen vertoning in het openbaar (zoals bijv. door vertoning in horecagelegenheden, in verenigings- bedrijfs- of schoolverband of door bioscoopvertoning, televisie-uitzending, of kabeldistributie) kopieren, uitleenen (door)verkopen wijziging ervan of toevoeging ervaan is zonder voorafgaande schriftelijke toestemming van de auteursrechthebbenden verboden. Inbreuk op de auteursrechten is strafbaar als misdrijf (art. 31 en 32 van de auteurswet)
A release of Vestron Video International. A division of Locus Video Group B.V. Catharijnesingel 56 3511 GD Utrecht, The Netherlands.

Children's Video Library

52542

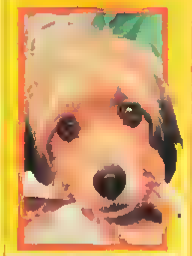

Benji™
Benji's eigen mooie kerstverhaal

VHS

Children's Video Library™

Nederlands gesproken

EXTRA VERHAAL
HET BEROEMDE HONDJE BENJI 30 MIN

Benji

Benji's eigen mooie kerstverhaal

CBS FOX VIDEO

Zorg is een weinig opwindende man van 35. Hij heeft een saai baantje, houdt van chili en schrijft in zijn vrije tijd. Dan komt de 19-jarige Betty in zijn leven en in zijn bed. Sexy, wild en opwindend als ze is weet Zorg eerst niet goed raad met haar. Maar weldra kan hij haar en haar stemmingen, van wild-enthousiast tot diep-depressief, niet meer missen. Tevergeefs probeert Betty, die denkt, dat Zorg de grootste schrijver van zijn generatie is, zijn manuscript aan de man te brengen. Als haar zwangerschap ook vals alarm blijkt, stort ze in en krabt zich uit vertwijfeling de ogen uit. Ze wordt opgenomen en platgespoten. Als Zorg ziet, dat ze niet meer te redden is brengt hij haar uit liefde om het leven. Een realistische love-story van de Franse regisseur Jean Jacques Beineix, die terecht een OSCAR-Nominatie 1987 kreeg in de categorie "beste niet-Amerikaanse film".

Starring JEAN-HUGUES ANGLADE – BÉATRICE DALLE

Based on the novel by PHILIPPE DJIAN Published by Bernard Barrault

Screenplay by JEAN-JACQUES BEINEIX Original music composed and conducted by GABRIEL YARED

Published by Be Bop with GÉRARD DARMON · CONSUELO DE HAVILAND

CLÉMENTINE CÉLARIÉ · JACQUES MATHOU · VINCENT LINDON

Production Manager VOLKER LEMKE Set Designer CARLOS CONTI Editor MONIQUE PRIM Sound PIERRE BEFVE

Director of photography JEAN FRANÇOIS ROBIN Produced by CLAUDIE OSSARD

Speelduur 115 minuten/kleur

AAN HET EIND VAN DEZE FILM VINDT U AANKONDIGINGEN VAN ANDERE GROTE FILMS UIT DE CBS/FOX VIDEO-COLLECTIF

Copyright © 1986 Constellation Production – Cargo Films. All Rights Reserved.
© Waarschuwing De op deze videoband vastgelegde werken zijn auteursrechtelijk beschermd en mogen uitsluitend in huiselijke kring worden vertoond. Iedere andere vorm van gebruik van deze videoband en de daarop vastgelegde werken, daaronder begrepen vertoning in het openbaar (zoals door bioscoopvertoning, televisieuitzending, vertoning in horeca-gelegenheden, of in voorgoing of anderszins, cadeaus, uitleenen, (door-) verkopen, is zonder toestemming van de auteursrechthebbende uitdrukkelijk verboden. Inbreuk op auteursrecht is strafbaar als misdrijf (artikel 31 en 32 van de Auteurswet).
PACKAGING COPYRIGHT © 1987 THE CBS/FOX COMPANY. Printed and manufactured in England. "CBS™ is a trademark of CBS Inc. used under licence. FOX™ is a trademark of Twentieth Century-Fox Film Corporation used under licence.

* Hi-Fi alleen op VHS en BETA

Distributed by CBS GRAMMOFOONPLATEN B.V./N.V.

CBS FOX VIDEO

Betty Blue

Hi-Fi

VHS

VHS 3907 54

A Claudie Ossard-Jean-Jacques Beineix Production
A Jean-Jacques Beineix Film

Betty Blue

37°2 IN THE MORNING

Hi-Fi

CBS/FOX VIDEO

NEDERLANDSE ONDERTITELING

FOX VIDEO

BEVERLY TEENS HILLS
ISBN 1-55890-374-7
7 65362-3320-3 8
Larke's important homework is mysteriously destroyed and she's off to detention instead of the Midnight Ball. But when Chester McTech creates a pumpkin-shaped limo, Larke still has a chance to be Princess...unless the clock strikes twelve!
The Dog Ate My Homework
Running Time: Approx. 22 Minutes / Color / Not Rated
This product is authorized for sale in U.S.A. only. Licensed for private home exhibition only. All other rights reserved. Distributed by Buena Vista Home Video, Dept. CS, Burbank, California 91521. Made and printed in U.S.A. (2332-1) ©1987 DIC Animation City, Inc.
DIC

DIC
BEVERLY HILLS TEENS
The Dog Ate My Homework
VHS
2332

BEVERLY TEENS HILLS
The Dog Ate My Homework
DIC

DIC VIDEO™

Presents

BEVERLY HILLS teens™

THE MAKE OVER

The Homecoming Queen title is up for grabs, and Larke and Bianca are both determined to get it! Wanting to look their very best for the beauty competition, both girls head to a fantasy salon for a make over. Larke hardly gets started when everything goes wrong. Thanks to the mischievous Bianca, Larke ends up with green hair and a mini-skirt instead of a gown! With no time to undo the damage, Larke competes in the contest anyway, and much to Bianca's chagrin, wins. The teens realize that you don't have to look like everyone else to be beautiful.

Running Time: Approx. 23 minutes

©1988 DIC Animation City, Inc

GOLDEN BOOK VIDEO® and associated trademarks are the property of Western Publishing Company, Inc. Racine, Wisconsin 53404

Produced in U.S.A.

DIC™ VIDEO

BEVERLY HILLS teens™

THE MAKE OVER

ISBN
0-307-13901-8
13901

GOLDEN BOOK VIDEO

DIC VIDEO PRESENTS

BEVERLY HILLS teens™

THE MAKE OVER

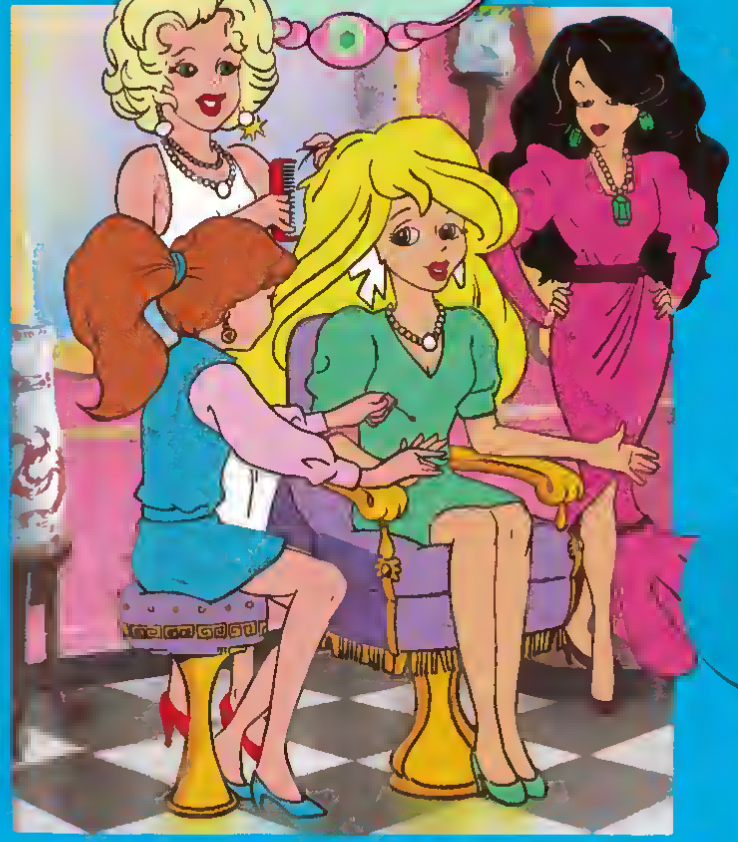

DIC™ VIDEO

A Beauty Adventure in a Fantasy Salon!

GOLDEN BOOK VIDEO

SPCN 7-902-46693-X

6 0224-82152-3 1

Miles Peterson was a man who had it all: wealth, status, success. Still, something was lacking. Then, in his darkest hour, the words of a single Book gave Miles Peterson the burning desire to know God.

Now, transformed by the Word of the Lord and empowered by His strength, Miles Peterson lives out a pledge to fight evil in the name of God, under the identity of the mighty avenger of Truth known as **Bibleman**.

Determined to see the city crippled by random violence, the dastardly **El Furioso** has crafted a new weapon of destruction: **gold fury dust** that enrages every person it touches. When El Furioso and his evil henchmen target middle-schooler **Jordan Downey** with their despicable dust, Bibleman and **Cypher**, his courageous-but-inexperienced new sidekick-in-training, come to the rescue.

But this time, victory will not come easy for the avenger of Truth. For in the super-hostile El Furioso, Bibleman is faced with his most maddening rival yet. And when the fury dust lands on Bibleman himself—though Scripture teaches that only "a foolish person loses his temper" (Proverbs 29:11)—even our once-imperturbable hero loses his cool.

Will the world get stuck with an angry Bibleman? Will the good guys be swept up by the tidal wave of fury that crashes over them? Or can they trust God to lead them to victory as they devote themselves to Conquering the Wrath of Rage?

Teaching convincingly that violence is never a solution and that anger can be dealt with in a godly way, this action-packed, attention-grabbing episode brings a vital, relevant and timely message to the segment of our population in most desperate need of the gospel. Our kids. Great for kids ages 5 to 93!

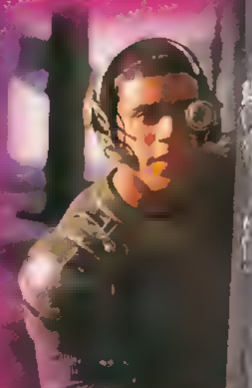

Pamplin Entertainment presents Bibleman: "Conquering the Wrath of Rage"

Starring Willie Aames as "Bibleman" Brady Williams as "Cypher" Brian Lemmons as "El Furioso" Bret Harrison as "Jordan" Maylo Upton as "Bibleman Kids" Executive Producer John Smith Producer Chris Mole Art Director Creative Art Services Production Coordinator Downstream Make-up Artist Karen Ballard Photographer John Hanson Director Willie Aames Director of Photography Tim McGilvrey Executive Producers Dr. Robert S. Pamplin, Jr. and Gary Randall Co-Executive Producer Mike Schatz Produced by Mike Schatz and Willie Aames Associate Producer David S. Baehler and Elise Honensee Assistant Director Brian Lemmons Written by Greg Perkins and Willie Aames

Running Time Approximately 40 minutes

www.bibleman.com www.pamplinmusic.com

Pamplin Sony Wonder

© & ℗ 2001 Pamplin Entertainment. All Rights Reserved. /Manufactured by Sony Wonder, A Division of Sony Music/550 Madison Avenue, New York, NY 10022-3211/ SONY WONDER® and ™ Reg. U.S. Pat & Tm Off. Marca Registrada. For non-commercial private enjoyment in homes only. Any public performance, other use or copying is strictly prohibited. All Rights Under Copyright Reserved. This videocassette was manufactured to the [illegible] quality standards. If you believe the videocassette has a manufacturing defect, please call our customer [illegible] department at 1-800 257-3800.
Design: Jay Smith and Associates Thomas Design Inc. Photographer: Michael [illegible]

Pamplin Entertainment

The Bibleman Adventure

Conquering the Wrath of Rage

VHShi-fi STEREO

PEVC 2152

The Bibleman Adventure

Conquering the Wrath of Rage

Starring Willie Aames of Eight Is Enough & Charles in Charge

IN THIS WILD AND WOOLY UNIVERSE, THERE ARE 3 THINGS YOU CAN COUNT ON: YOUR BRAINS, YOUR BROS, AND YOUR BIKES!!!

ISBN 1-56480-120-9
00120
0 21442 02013 5

THE ADVENTURE BEGINS!

BIKER MICE FROM MARS

THE HISTORIC FIRST 3 EPISODES!

Throttle, Modo, and Vinnie... The Biker Mice From Mars... escape their planet as it is devastated by the fish-faced Plutarkians.

Crashlanding in Chicago, the renegade rodents soon discover the Plutarkians have selected their next target for destruction: Earth. Led by his Supreme Cheesiness, Lawrence Limburger, and his devilish cohorts, Greasepit and the fiendish Dr. Karbunkle, the Plutarkians are already undermining the Windy City. It's tail-whippin' time 'cause the baddest motorcycle mammajammers in the universe are riding to the rescue.

IT'S TIME TO ROCK N' RIDE!

Catalog #201
Running Time:
Approx. 65 Minutes

Distributed by
BEST FILM & VIDEO CORP.
Hicksville, NY 11801

Biker Mice From Mars and all other character names and the distinct likenesses thereof are the trademarks and copyrights of Brentwood Television Funnies, Inc. and are used with permission. Program © MCMXCIII New World Family Filmworks, Inc. All rights reserved.

Printed in USA

THE ADVENTURE BEGINS!

BIKER MICE FROM MARS

THE HISTORIC FIRST 3 EPISODES!

Cat #201
65 Mins.

VHS

BEST
FILM & VIDEO CORP.

THE ADVENTURE BEGINS!

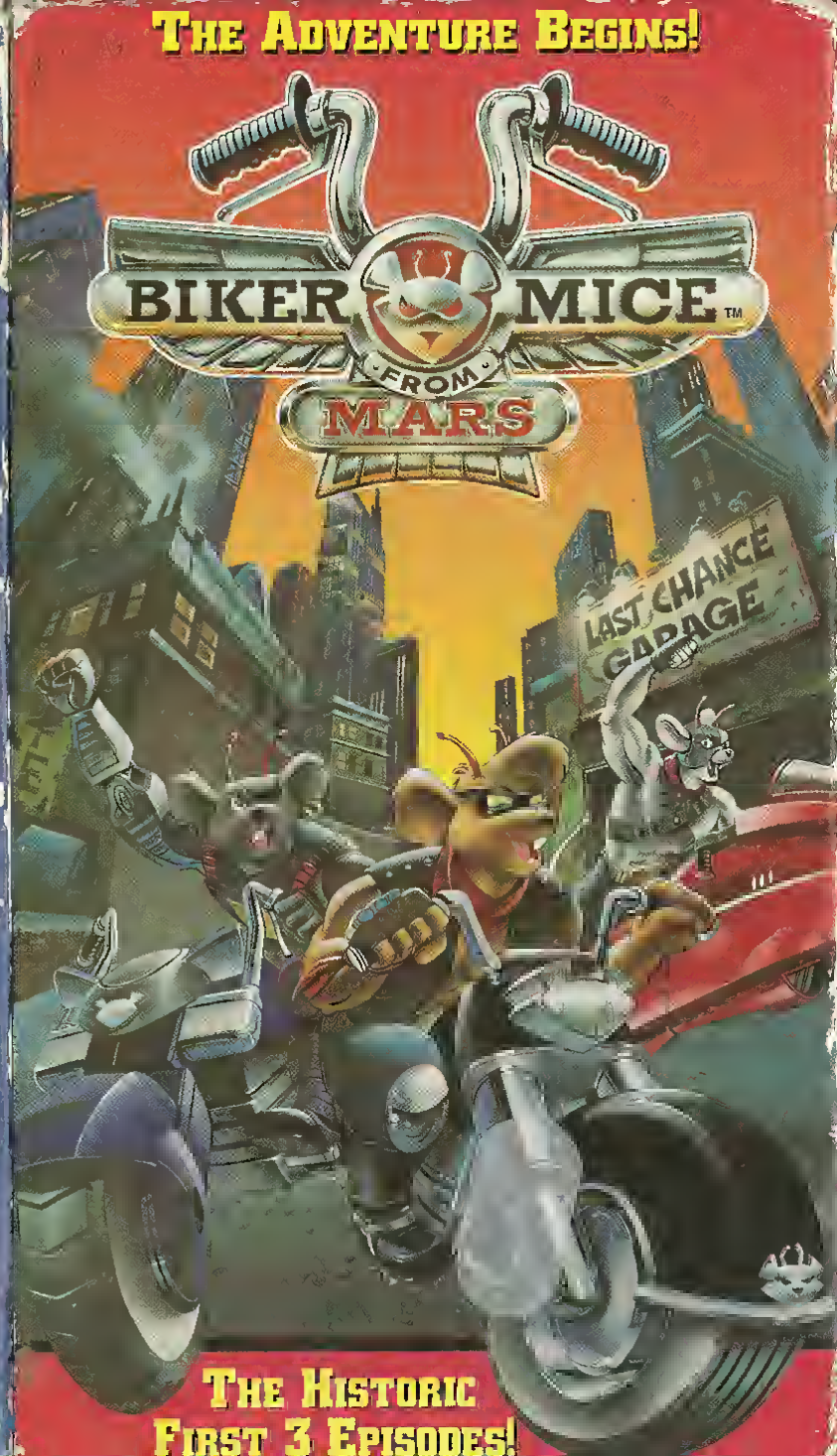

THE HISTORIC FIRST 3 EPISODES!

BLACK BELT

"FOR SHEER KICKBOXING ACTION, YOU CAN'T BEAT BLACKBELT. ★★★★★"– AMERICAN KARATE MAGAZINE

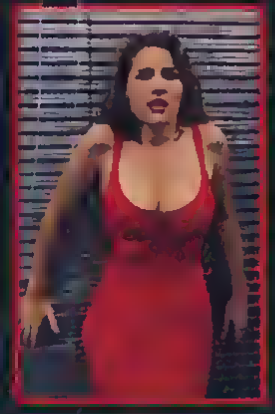

Don "The Dragon" Wilson (star of "Bloodfist" I, II, and III) is back on screen forced to take on the greatest legends of the martial arts world. Wilson fights off all comers while defending rock superstar Shanna (Deirdre Imershein) against the insane attacks of a fanatical veteran John Sweet (Mattias Hues – "I Come In Peace").

Approximate running time 1hour 20 minutes • Color • 1992

Lost Video Archive - vhsarchive.blogspot.com

R

ULTRA-STEREO

BLACK BELT © 1992 New Horizons Home Video. All Rights Reserved.
Packaging Design © New Horizons Home Video. All Rights Reserved.
Unauthorized use of any of the material in it, or any infringement of copyright and any commercial performance of any of the material in it, is a violation of copyright and may be prosecuted to the full extent of the law. PRINTED IN USA. Package design by Wilson Williams Studio.

#NH00442

NEW HORIZONS HOME VIDEO

NEW HORIZONS HOME VIDEO

"THE GREATEST MARTIAL ARTS CAST EVER ASSEMBLED"

BLACK BELT

DON "THE DRAGON" WILSON

VHS STEREO

#NH00442

ROGER CORMAN PRESENTS

DON "THE DRAGON" WILSON

THE GREATEST KICKBOXER OF ALL TIME

BLACK BELT

"THE MOST ACTION PACKED, SEXIEST KICKBOXING MOVIE EVER MADE!!" – NEW FRIEDENN, ACTION STARS MAGAZIN

"THE GREATEST MARTIAL ARTS CAST EVER ASSEMBLED!!!" – PAUL MASLAK KARATE MAGAZINE

DON "THE DRAGON" WILSON
WORLD KICKBOXING CHAMPION

"BAD" BRAD HEFTON
U.K.A. SUPER HEAVYWEIGHT WORLD KICKBOXING CHAMPION

MITCH BORROW
OPEN KARATE U.S. NATIONAL CHAMPION

GERRY BLANK
W.K.A. SUPER HEAVYWEIGHT WORLD KICKBOXING CHAMPION

IAN JACKLIN
W.K.A. CHAMPIONSHIP NORTH AMERICAN KICKBOXING CHAMPION

ERNEST SIMMONS
W.K.C.K. SUPER HEAVYWEIGHT WORLD KICKBOXING CHAMPION

TIM BACKER
U.S.A. SHOTOKAN KARATE WORLD CHAMPION

JIM GRADEN
P.K.B. HEAVYWEIGHT WORLD KICKBOXING CHAMPION

JOHN GRADEN
W.K.A. WORLD CHAMPIONSHIP KICKBOXING TEAM

DEIRDRE IMERSHEIN • RICHARD BEYMER • ALAN BLUMENFELD • MATTHIAS HUES

MUSIC BY DAVID & ERIC WURST EDITED BY GABRIELLE GILBERT REEVES EXECUTIVE PRODUCER ROGER CORMAN

PRODUCED BY MIKE ELLIOTT WRITTEN AND DIRECTED BY CHARLES PHILIP MOORE

Tommy Gibbs (Fred Williamson) is an ambitious man with a vision. He wants to run the rackets of all the city ghettos in the country. The problem is the Mafia already has control. That is of no concern to the "Black Caesar." He infiltrates the Mob and steals their ledgers that implicate all corrupt city officials on the payroll.

Tommy's empire grows when, in a grizzly blood-bath, he executes the whole mob family, including Mr. Cardoza (Val Avery), the head of the local Mafia family who hired him. He now controls the streets. But as fast as he rises, he tumbles back down. His girl, Helen (Gloria Hendry), conspires with his best friend Joe (Phillip Roye) to steal back the ledgers.

Suddenly, the gritty gangster's got enemies all over the same Harlem streets that were once in the palm of his hand—and they're out to kill "Black Caesar."

94 Minutes, Color, 1973

A Larco Production — Color by DE LUXE®

FRED WILLIAMSON starring in "BLACK CAESAR"

co-starring MINNIE GENTRY • JULIUS W. HARRIS • D'URVILLE MARTIN
DON PEDRO COLLEY • GLORIA HENDRY • ART LUND
VAL AVERY • PHILLIP ROYE

Written, Produced and Directed by LARRY COHEN • A LARRY COHEN Film

Music composed and performed by JAMES BROWN
Sound Track Album available on Polydor Records

R RESTRICTED

MUSIC EDITED for Filmways Video

ORION Only factory sealed packages have this mark on plastic wrapper
Program Content & Package Artwork © 1973 Larco Productions Inc. All Rights Reserved. Package Design © 1988 Orion Home Video. All Rights Reserved. Filmways® is distributed by Orion Home Video

0 18713 04138 8

FILMWAYS/ HOME VIDEO

FRED WILLIAMSON IN BLACK CAESAR

VHS

7230

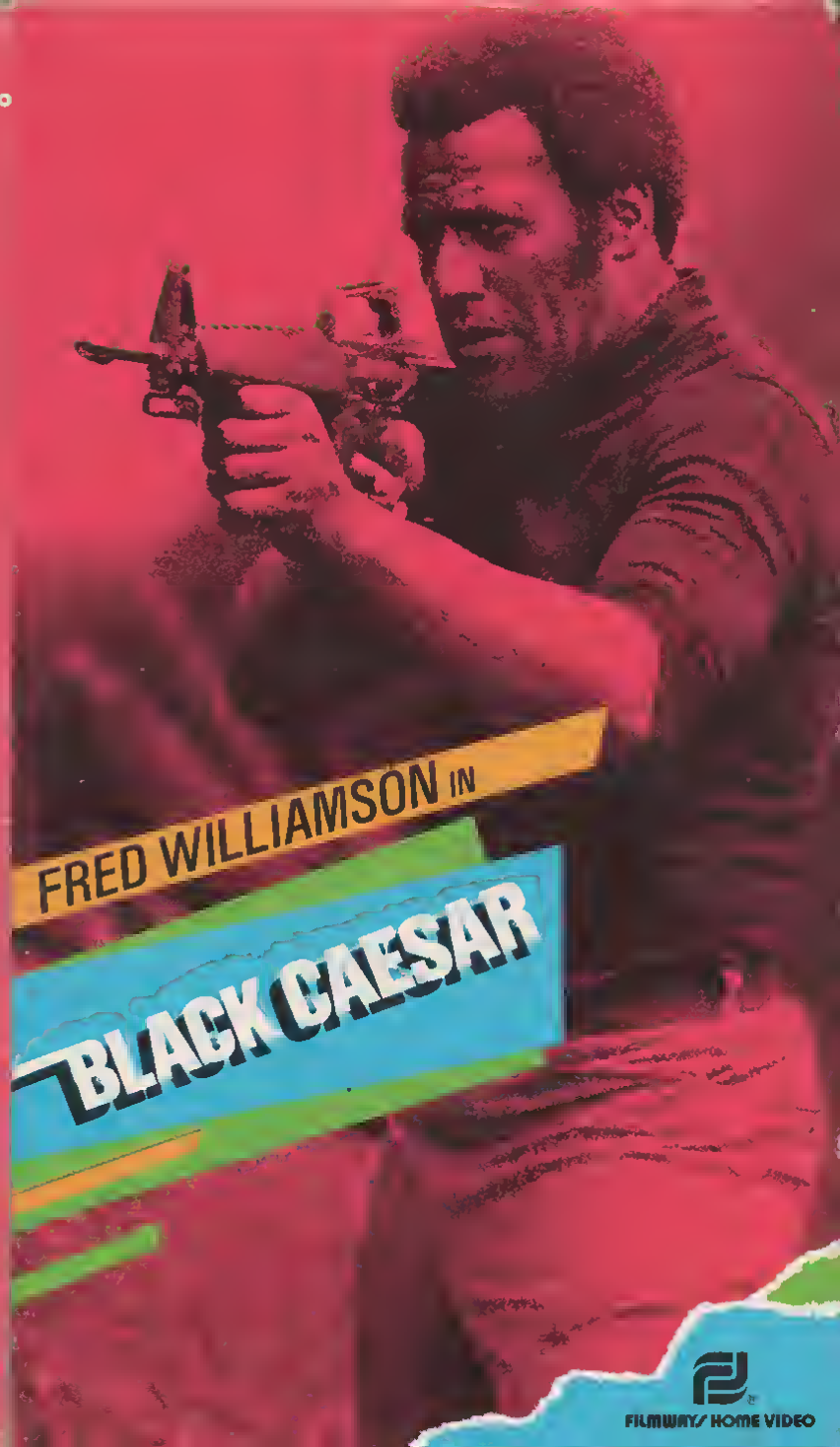

FILMWAYS/ HOME VIDEO

ISBN 0-7928-4196-4
0 27616-7832-33

"Compelling. Exciting. *Black Caesar* has authentic power!"

– *The Hollywood Reporter*

Fred Williamson is "imposing, tough and unflappable" (*The New York Times*) as a street kid who muscles his way into the big time mob racket in this super-slick crime drama which became the smash hit of its genre *and* spawned a successful sequel (*Hell Up in Harlem*).

Tommy Gibbs (Williamson) has always had it tough. Growing up on the streets without a father and trying to make his mother proud, Tommy resorts to running "errands" for The Man. But when a crooked cop beats him up, Tommy realizes there's a better way to live: by making The Man deliver for him! Infiltrating – and then destroying – the infamous Cardoza family, Tommy takes over Manhattan as the first black Godfather and puts the squeeze on anyone who dares to get in his way – including the cop! But as he tightens his grip on others, he loses his hold on the most important things in his own life, making him the vulnerable target of every cutthroat gangster who ever dreamt of ruling an empire!

Featuring a "poignant soundtrack by James Brown [that] couldn't be better" (*The Hollywood Reporter*) and solid performances from a supporting cast that includes Julius W. Harris (*Super Fly*), *Black Caesar* is pulse-pounding, two-fisted, double-barrelled entertainment!

A LARCO Production FRED WILLIAMSON Starring in "BLACK CAESAR" Co-starring MINNIE GENTRY JULIUS W. HARRIS O'URVILLE MARTIN DON PEDRO COLLEY GLORIA HENORY ART LUNO VAL AVERY PHILLIP ROYE

Written, Produced and Directed by LARRY COHEN A LARRY COHEN Film

Music composed and performed by JAMES BROWN Sound Track Album available on Polydor Records

R

Color by DE LUXE® MUSIC EDITED for Home Video

APPROXIMATE RUNNING TIME: 1 HOUR 34 MINUTES · COLOR · 1973 · DIGITAL VIDEO TRANSFER

REGISTERED SERVICE MARK OF THE NATIONAL CAPTIONING INSTITUTE. USED WITH PERMISSION. The dense audio tracks on this tape have been encoded with Dolby B-type noise reduction. The film has been modified from its original version. It has been formatted to fit your screen. BLACK CAESAR © 1973 Larco Productions Inc. All Rights Reserved. Package Design © 1986 MGM Home Entertainment Inc. All Rights Reserved. Distributed by MGM Home Entertainment, 2500 Broadway, Santa Monica, CA 90404-3061. Available exclusively through Warner Home Video. WARNING: Federal law provides severe civil and criminal penalties for the unauthorized reproduction, distribution or exhibition of copyrighted motion picture videotapes, laser discs and DVDs. Criminal copyright infringement is investigated by the FBI and may constitute a felony with a maximum penalty of up to five years in prison and/or a $250,000.00 fine.

Metro Goldwyn Mayer TRADE MARK
HOME ENTERTAINMENT

Soul CINEMA

Metro Goldwyn Mayer TRADE MARK

BLACK CAESAR

M207832

VHS
hi-fi

Soul CINEMA

FRED WILLIAMSON

BLACK CAESAR

BLACK KILLER

KLAUS KINSKY

Tombstonen pikkukaupunki tärisee armottomien O'Haran veljesten raudanlujassa otteessa: Laittomuus kukoistaa.
Burt (Klaus Kinsky), tunnettu revolverimies ratsastaa kaupunkiin. Hantä pyydetään sheriffiksi, — kaupunki on puhdistettava kovanaamaisista lainrikkojista.
Siitä alkaa helvetillinen taistelu. O'Harat iskevat takaisin — tappoja, raiskauksia! Burt on yhtä ripeä otteissaan.
O'Harat kokevat kovakouraisesti kenen kanssa he ovat tekemisissä.
Huippu tasokas länkkäri jota et koskaan unohda!

Vuokrausehdot:
Taman videofilmin vuokrausoikeudet on vain EKSTEn hyväksymissä liikkeissä.
Filmi on tarkoitettu ainoastaan yksityiseen kotikäyttöön.
Kaikki julkinen esittaminen, kopiointi ja lainaaminen on oikeudellisen edesvastuun uhalla kielletty.

Suomenkielinen teksti
Lapsilta kielletty
Kesto 95 min

EKSTE Ky
981-66830
90940 Jääli
SIB TRYCK AB NORSBORG

BLACK KILLER
KLAUS KINSKY

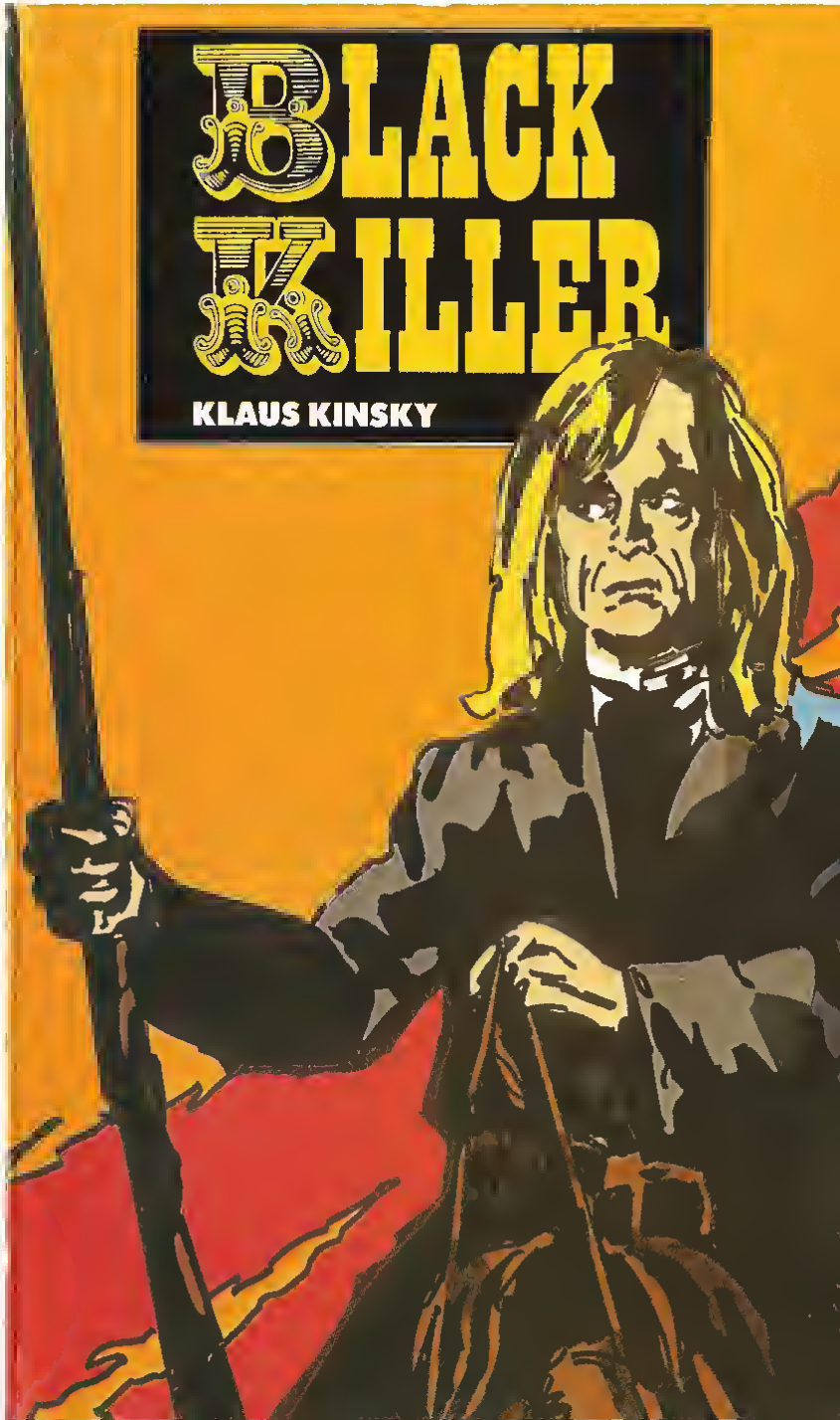

An internal mission to uncover an international crack ring becomes a personal vendetta for an agent who is viciously beaten and his wife brutally murdered. But with the aid of his ninja posse, he equals the drug ring blow for blow and ninja for ninja. Hard-hitting ninja action from director Godfrey Ho.

0 00799 60633 9

XENON ENTERTAINMENT GROUP

ARENA HOME VIDEO

MACK VIDEO

MACK0009

© 1998 Mack Video

The motion picture contained on this cassette is copyrighted. Copying, duplication, recording or transcription of such motion picture without the prior written permission of the Producer or Distributor thereof is a violation of the United States Copyright Act and is prohibited.

FBI WARNING Federal law provides severe criminal and civil penalties for the unauthorized reproduction, distribution or exhibition of copyrighted motion pictures in any medium (Title 17, United States Code Sections 501 and 506). The Federal Bureau of Investigation investigates allegations of criminal copyright infringement (Title 17 United States Code Section 506).

CHRIS KELLY

BLACK NINJA

MACK VIDEO

ARENA HOME VIDEO

VHS hi-fi STEREO

Cat# XE XA-6063

MARTIAL ARTS ACTION

CHRIS KELLY

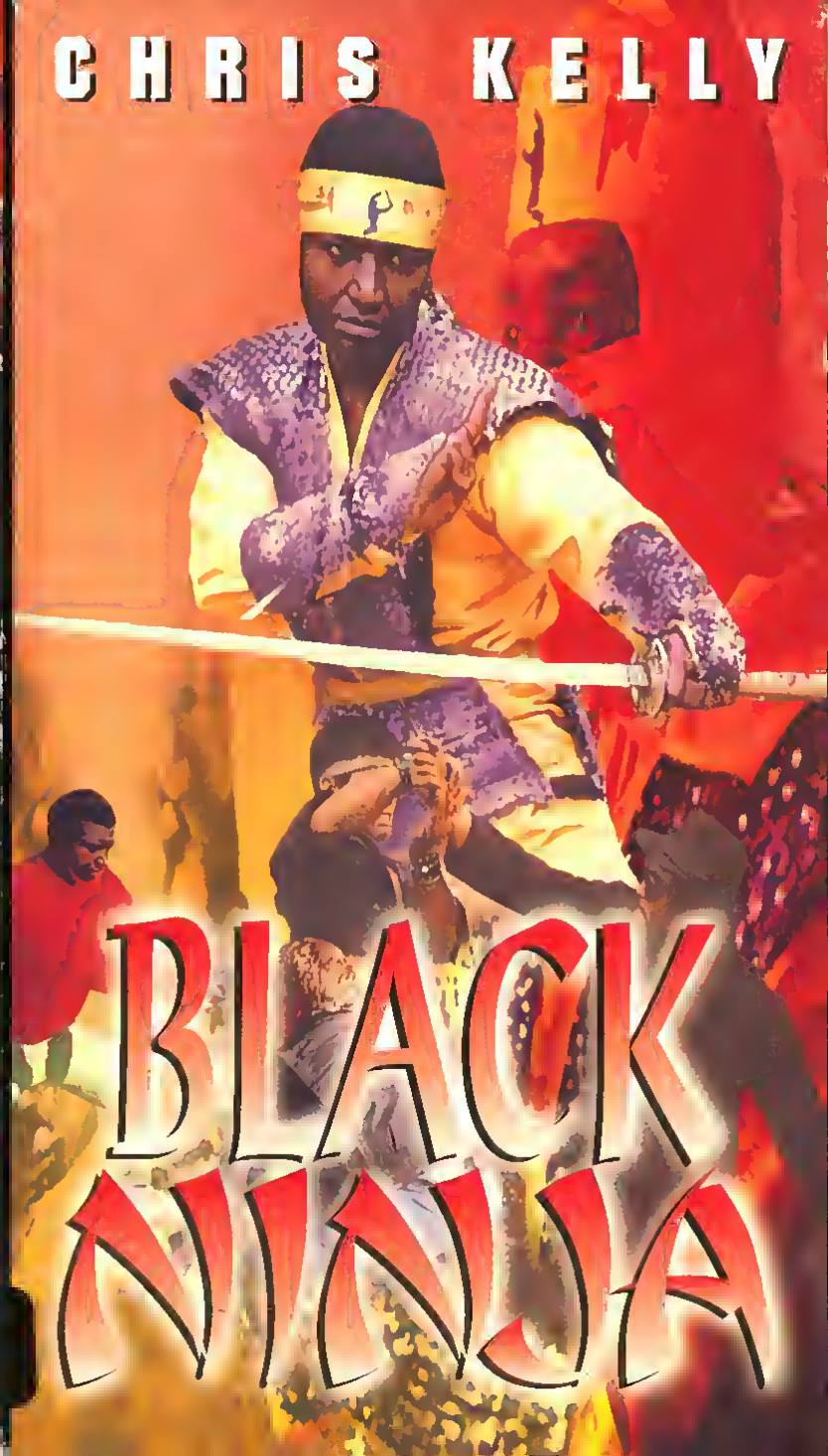

BLACK NINJA

TVB

TAI SENG Video Marketing Inc.

廣告套餐 $550

無論您說那一種語言,在無線節目
和泛亞電影錄影帶內的廣告,
都能將您的訊息以第一時間
傳播到您的觀眾

1 發行網遍佈美加各城市,收視率極高
多倫多、紐約、舊金山、洛杉磯、溫哥華、渥太華、蒙特利爾、波士頓、芝加哥、達拉斯、休斯頓、亞特蘭大、邁阿密、西雅圖、波特蘭、檀香山、等。
由東岸至西岸,均可按照您的需求,
為您在美加各地做廣告宣傳。

2 無時間性的限制
每個廣告錄在指定的節目內,就不會失去,永久有效。

3 產品之獨家專利權
維護廣告商利益,在指定的節目內,
不會出現同一類相同性質之廣告。

4 節目種類多元化,各適其式
喜劇、愛情、新聞、娛樂、等多元化節目類別各適其式,
適合各階層的消費者。

5 六國語言,勝人一籌
您的廣告可配粵語、國語、越文、泰文、韓文
或東埔寨語播出,推廣亞裔市場更勝人一籌

6 帳目清楚,絕無漏失
每月廣告帳單內,列明播出廣告的節目及位置,
不免費提供廣告商租看有播出廣告之錄影帶。

7 花費廉宜,收益大
每月僅需 $550 元即可在錄影帶上做強而有力的宣傳,
事實證明,廣告效果宏大,收益非凡

詳情
或錄製廣告
請電
1-800-888-3838
麥小姐洽

泰盛影視市場推廣公司
Tel 415/871 8118 內線 211 Fax 415/871 2392

黑色走廊

The film contained in this video cassette is distributed under licence from the copyright owner for private home use only. Any other use of such film or any part of it including but not limited to copying it causing it to be seen or heard in public, broadcasting it, causing it to be transmitted to subscribers to a diffusion service, selling, hiring or otherwise dealing with it, or any part of it, without the written authority of the copyright owner is strictly prohibited.

© All Rights Reserved Bruce Le Production 1991

黑色走廊

BLACK SPOT

主演:
霍烈
芬妮希爾
安德烈谷
呂小龍

泰盛
TAI SENG Video Marketing Inc.

He Knows The Power of Vengeance!

MICHAEL SOPKIW (AFTER THE FALL OF NEW YORK) stars as Jake "Tiger" Sharp, a tough ex-New York cop just released after spending the last ten years imprisoned for slaying his wife's killer. This thrilling action-adventure drama is the true story of a man faced with a torturous test of human will.

Following his incarceration, Jake decides to start life anew and returns to his boyhood home in the mountains, but even there he has a hard time as the locals don't take too kindly to the new "loner." All Jake wants to do is forget his violent past and begin again. One day a young girl appears at Jake's cabin. It's his daughter, Connie, whom he hasn't seen since she was eight. After a soul searching by both, they realize there is still a strong bond of love between them. But fate intervenes when the local toughs kidnap Connie after attempting to rape her. Jake rescues her but in their effort to escape, Connie is shot and dies in her father's arms.

All the hatred, violence and vengeance Jake once fought to suppress now cannot be denied—Tiger must have total revenge. They should have known not to mess with him—now the BLASTFIGHTER is back!

0 28485 14371

PROGRAM TIME APPROX 93 MINUTES PROGRAM COPYRIGHT © 1984 NATIONAL CINEMATOGRAFICA NUOVA DANIA CINEMATOGRAFICA MEDUSA DISTRIBUZIONE ALL RIGHTS RESERVED PACKAGE DESIGN AND SUMMARY © 1985 VESTRON INCORPORATED ALL RIGHTS RESERVED DISTRIBUTED BY VESTRON VIDEO P O BOX 4000 STAMFORD CT 06907 PRINTED IN USA

VESTRON VIDEO

BLASTFIGHTER

VHS

VA4371

BLASTFIGHTER

with MICHAEL SOPKIW VALERIE BLAKE GEORGE EASTMAN MIKE MILLER

A NATIONAL CINEMATOGRAFICA NUOVO DANIA CINEMATOGRAFICA MEDUSA DISTRIBUZIONE PRODUCTION

Directed by JOHN OLD JR. Color by EASTMANCOLOR and LUCIANO VITTORI

A Story Of War And Passion

Starring

Orson Welles Thomas Milian John Steiner

The Revolution was won and the new regime was in place. People believed their cry for liberty had at long last been answered. Yet, if anything, conditions became worse as ruthless Colonel Cascorro took command

Only one man had the courage to rise up and lead a band of marauding revenge seeking dissidents. They pillaged, raped and blasted their way to justice as their rebel leader, T.J., earned the love of the oppressed and the hatred of the powerful.

Orson Welles is the cruel, manipulating Colonel Cascorro. As only Welles can, he brings to life the passionate intensity of a character bent upon revenge, destruction and the oppression of the human spirit.

T.J., whose father died at the hands of Cascorro, has only one thought as he literally destroys legions of government forces. He must seek revenge upon the man who took the life of the only human being he ever cared about. Cascorro's obsession is to destroy the young rebel, who is uniting the countryside towards another revolution.

Blood and Guns is a story of revenge, romance and passion set at a time when life and love become meaningless. All that held value was a man's pride.

103 Minutes •1980 • Rated: R

82551 07697 0

Consolidated Video Corporation

ACTION

From first blood to last breath he was obsessed with revenge.

BLOOD AND GUNS

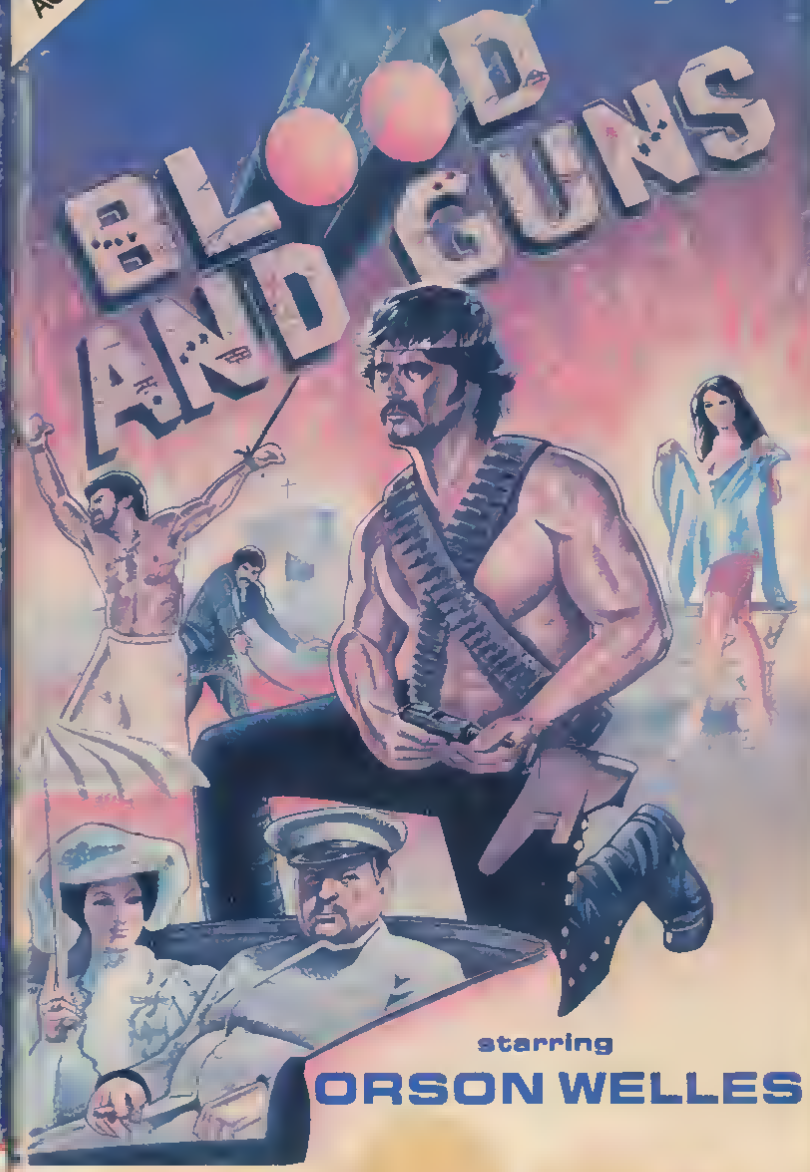

starring

ORSON WELLES

Vengeance in the tradition of ***DEATH WISH!***

Following the brutal gang rape and murder of his daughter, ex-Viet Nam vet, Richard Harrison, sets out to execute the perpetrators of this heinous crime. Outraged, he becomes a one-man vigilante squad set on putting an end to other criminals who cross his path.

When his wife disappears, he is contacted by her kidnappers and told that there are numerous unpunished criminals on the loose, and after he kills them his wife will be released.

Harrison then goes into a killing frenzy – until he realizes that the people who kidnapped his wife head up the biggest crime syndicate of all.

He then must put an end to them – and save his wife – single handedly.

Approximate Running Time 91 Minutes.
Directed by. Teddy Page. Unrated

WARNING ANY COMMERCIAL USE OR DUPLICATION OF THIS COPYRIGHT MATERIAL WITHOUT PRIOR LICENSING IS FORBIDDEN BY FEDERAL LAW VIOLATORS WILL BE PROSECUTED

© 1987 CONTINENTAL VIDEO INC
PRINTED IN U.S.A.

CAT # 1093

BLOODDEBTS

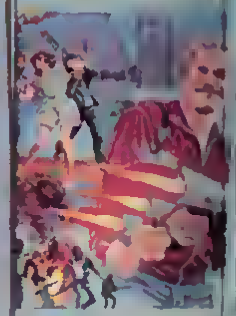

VHS
hi-fi

"AN EYE FOR AN EYE A TOOTH FOR A TOOTH HE IS THE JURY, THE JUDGE AND THE EXECUTIONER"!

BLOODDEBTS

RICHARD HARRISON

MIKE MONTY • JAMES GAINES • ANNE JACKSON
ANNE MILHENCH directed by TEDDY PAGE
EASTMANCOLOR

At the Ultimate Fighting championships, only one man can walk away as the winner...

Bolo Yueng stars as Chung Lee, the ruthless fighter better known as the Vietnamese Cobra. Two years earlier, he killed a young fighter named Ryu in the final bout of the Ultimate Fighting championships.

Ryu's trainer was a former champion himself — ten years earlier. Now he must come out of retirement to take on the Vietnamese Cobra. Not only for himself, but for the memory of his student.

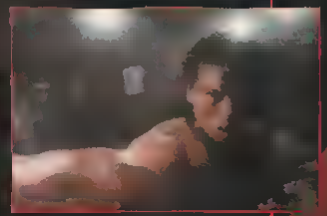

Approximate running time: 97 minutes — color.
Contains graphic violence, may not be suitable for all viewers.

Made in Canada. Distributed by Front Row Entertainment, Inc.®
Reproduction in whole or in part without written permission of copyright owner is prohibited. ALL RIGHTS RESERVED
©2001 Front Row Entertainment, Inc.®
Front Row Entertainment Canada, Inc.®

Package ©2001

BOLO YUENG

Bloodfight

VHS
6021
MARTIAL ARTS

BOLO YUENG

Bloodfight

STARRING YAM TAT WAH YASUAKI HURATA LAM HEN MING CRISTINA LAWSON
BOLO YEUNG AND SHINYA ONO
DIRECTED BY SHINJI GOTO

ADULT ACTION

A competition as dangerous as its name: *Bloodsport.*

Are you a martial-arts fan? An action fan? Then you'll be a *Bloodsport* fan, too!

Bloodsport is the movie that takes you where few have ever gone — inside the hidden Hong Kong arena where elite combatants clash in the *Kumite*, the little-known but hotly-contested world championship of full-contact fighting. No Westerner had ever won this single-elimination, battle-royale tournament until the arrival of an iron-willed American. His name. Frank Dux. His story: *Bloodsport*, a thrilling, true-life triumph of bedrock courage, uncanny skill and unflinching loyalty.

Starring as Dux (that's "Dukes," as in "put 'em up") is Jean Claude Van Damme, a handsome strongman previously cast as a villain in *No Retreat, No Surrender*. Van Damme's first headlining role is perfect for his appealing mix of physique, charm and martial-arts expertise.

Perfect, too, is the film's colorful gallery of supporting players. Donald Gibb is Dux's pal, a beefy, beer-swigging warrior. Leah Ayres is the moxie reporter determined to file a story on this secret championship that's like "a cockfight, except with people." And veteran actor Roy Chiao is the ailing mentor Dux has vowed to honor with a *Kumite* victory.

Bloodsport pulses with the excitement of one-on-one competition — and the drive of a man who refuses to lose. Because when Van Damme's Dux steps onto the mat, *Bloodsport* isn't just a sport. It's a *war.*

CANNON™
RELEASING CORPORATION

For private home use only. Duplication or public exhibition prohibited. Product contains individual, traceable serial numbers and markings. Civil investigators and attorneys have been engaged to protect the product and its packaging and supplement the FBI actions noted below.

FBI WARNING: Federal law provides severe civil and criminal penalties for the unauthorized reproduction, distribution or exhibition of copyrighted motion pictures, video tapes or video discs. Criminal copyright infringement is investigated by the FBI and may constitute a felony with a maximum penalty of up to five years in prison and/or a $250,000 fine.

Manufactured in USA

NTSC

DIGITALLY PROCESSED

*Registered service mark of the National Captioning Institute Inc.

The linear audio tracks on this tape have been encoded with Dolby B-type noise reduction.

Program Content © 1987 Artwork & Photography © 1988 Cannon Films Inc. and Cannon International.
Package Design & Summary © 1988 Warner Home Video Inc.
A Subsidiary of Warner Bros. Inc. A Warner Communications Company
4000 Warner Blvd., Burbank, CA 91522. All rights reserved.

ADULT ACTION

WARNER HOME VIDEO

Bloodsport

DIGITALLY PROCESSED

CANNON™
RELEASING CORPORATION

STEREO
37062
Color/92 mins
VHS
hi-fi

STARRING MARTIAL ARTS SENSATION
JEAN CLAUDE VAN DAMME

Bloodsport

Based on a true story.

CANNON INTERNATIONAL Presents
JEAN CLAUDE VAN DAMME in A NEWT ARNOLD Film
"BLOODSPORT" · DONALD GIBB · LEAH AYRES · NORMAN BURTON
FOREST WHITAKER and BOLO YEUNG as Chong Li · Music by PAUL HERTZOG
Edited by CARL KRESS · Director of Photography DAVID WORTH · Story by SHELDON LETTICH
Screenplay by SHELDON LETTICH and CHRISTOPHER COSBY & MEL FRIEDMAN
Produced by MARK DiSALLE · Directed by NEWT ARNOLD

An eye for an eye —
A life for a life,
Words to live by,
Words to kill by

Color/98 minutes
$69.95 10150
PRICED SLIGHTLY HIGHER IN CANADA

BLOOD TIES

Starring
BRAD DAVIS

"An Eye For An Eye — A Life For A Life" is the merciless code by which members of the bloodthirsty Sicilian Mob live — and die. Julian Salina (Brad Davis), an American naval engineer, must enter this brutal world to save his father's life. But to be his father's savior, Julian must be his cousin's executioner.

Set amid the decaying beauty of modern-day Sicily, BLOOD TIES is filled with explosive action and gripping suspense — the story of a world so secret that few ever glimpse it and so ruthless that those who do don't live to tell about it!

TRANS WORLD ENTERTAINMENT (USA)
5464 Sunset Blvd. Penthouse Suite Hollywood, CA 90028

WARNING: Licensed only for non-commercial private exhibition in homes. Any public performance, other use, or copying is strictly prohibited and may subject the offender to civil liability and severe penalties (Title 17, United States code, section 501 and 506)
© 1987 Trans World Entertainment (U.S.A.)

10150

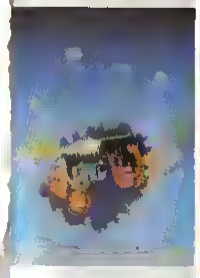

BLOOD TIES

VHS

ACTION ADVENTURE

An eye for an eye — A life for a life,
Words to live by, Words to kill by

BRAD DAVIS in BLOOD TIES

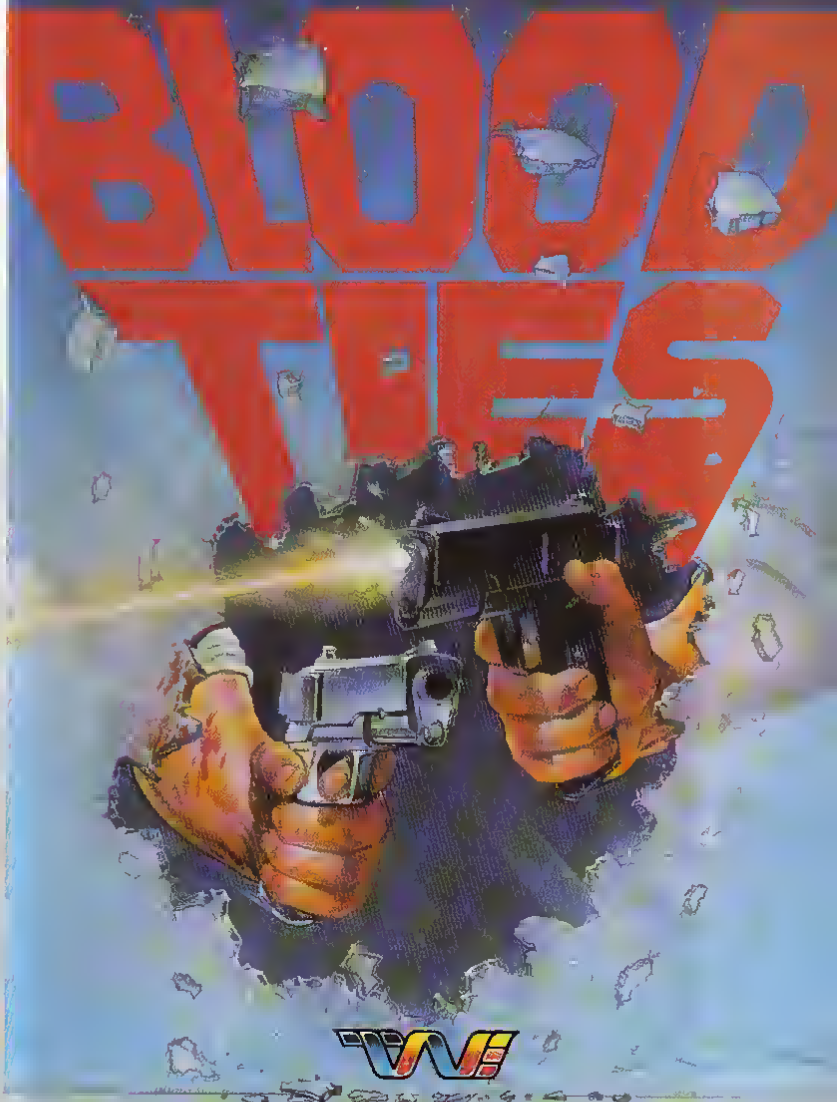

TRANS WORLD ENTERTAINMENT (USA)

STARRING
BRAD DAVIS, TONY LO BIANCO and ANNAMARIA GUILLI
Screenplay by CORRADO ALOIA and GIOVANNI MARTINO
Directed and Photography by FERNANDO ARRABAL
Produced by ALESSANDRO FINOCCHI and GIOVANNI CERRONI

BLOODY FRIDAY

When a brutal, merciless criminal escapes police custody and plans a bank robbery, all hell is let loose.

Heinz Klett draws around him the desperate, the ruthless — and the innocent — ... all are caught in a web around his determination to make millions, in the most crooked and violent of ways possible. An arms raid, the robbery itself, a brutal kidnapping — blood runs freely and nerves are ragged as drama follows bloody drama in this most fast-moving of thrillers. It's action all the way. And it culminates in the inevitable showdown of Bloody Friday...

Running time epprox. 93 minutes. Colour

The film contained in this video cassette is licensed only for non-commercial private showing in homes. Any public performance, other use or copying in whole or part, is strictly prohibited. An offender may be subject to civil action and severe criminal penalties

MERCURY VIDEO

BLOODY FRIDAY

VHS

When terrorists rob a Bank ...
... all hell is let loose!!!

MERCURY VIDEO

The greedy tyrant Clandestino is up to no good again in his attempt to control the beautiful forests of Bluffonnia. When Clandestino's robot, Sillycone, develops bricks that reproduce themselves into a never ending road, he is ordered to aim them at the forest so to destroy it once and for all! But Clandestino has only one rival: The Bluffers—a group of lovable and mischievous animals who are determined to save their forest homeland.

30 MINUTES, COLOR
FULLY ANIMATED FUN
A SUPERIOR QUALITY VIDEO

Professionally Duplicated (EP Mode) Printed and Packaged in U.S.A.

0 41009 80333 9

KIDS™ MINI FEATURES

Directed by Frank Fehmers
Written by Richard Felgate
Song Lyrics by Gene Deitch
Original voices Alan Swift, Gene Deitch, Kees Ter Bruggen, Richard Felegate
Music arranged, composed and produced by Eric Jan Hermsen for Frank Fehmers Music Publishing.
Copyright © 1984/1987 Frank Fehmers Productions. All rights reserved. Based upon an idea from Gene Deitch
Distributed by Celebrity Home Entertainment, Inc., Woodland Hills, CA 91365. Artwork and Design © 1992 Celebrity Home Entertainment, Inc. Printed in the U.S.A.

VHS
HI-FI
CHE
8033

THE BLUFFERS

Follow The Bio Brick Road

KIDS™ MINI FEATURES

FULLY ANIMATED FUN

IN COLOR

KIDS™ Mini FEATURES

THE BLUFFERS

Follow The Bio Brick Road

QUALITY CHILDREN'S ENTERTAINMENT

BMX THE MOVIE

Three BMXer teenagers stumble into a cache of walkie-talkies that a gang of crooks need for their next robbery.
When they use the walkie-talkies between themselves, they interrupt police broadcast and find themselves in trouble with both the law and the crooks.
The chase is on.

color
CIC 68512 • 92 min • ADVENTURE • P.G.

A MAGNUM COMPANY
© COPYRIGHT 1990 MAGNUM VIDEO DISTRIBUTORS
NORTH HOLLYWOOD CA 91605 ALL RIGHTS RESERVED

VX Video GALLERIA
A MAGNUM COMPANY

BMX THE MOVIE

VHS

THRILLS, CHILLS, SPILLS!

"So Much Unabashed Fun, It's Positively Creepy!"
–TV Guide

ISBN 0-7888-0771-4
7 86936-0302-6 6

Welcome to a really ghoul school – Edgar Allan Poe High – where there is no such thing as an "average" student, and where science projects *always* go horribly wrong. *Bone Chillers* is hilarious fun with a cast of cool teens, scary sets, and awesome special effects. So get ready to laugh till you scream!

Back To School: A new lunch lady – sweet Miss Larva Wehh – cooks up delicious gruh that the kids go buggy over. But there's a whole lotta squirming going on...*in the food!*

Teacher Creature: Mr. Batrachian, a substitute teacher, would never dream of dissecting a frog...after all, he may have a little more in common with them than most people!

BUENA VISTA HOME VIDEO Presents A HYPERION STUDIO/FRED SILVERMAN PRODUCTION
LINDA CARDELLINI SAADIA PERSAD ESTEBAN POWELL JOHN PATRICK WHITE CHARLES FLEISCHER
"BONE CHILLERS"
Casting by LIBERMAN/HIRSCHFELD CASTING, C.S.A. Make-up and Animatronic Effects Producer TONY GARDNER
Executive in Charge of Production KURT ALBRECHT Executive Producers FRED SILVERMAN, WILLARD CARROLL & THOMAS L. WILHITE
Co-Executive Producer ADAM RIFKIN Created by ADAM RIFKIN Based on the Series of Books by BETSY HAYNES and DANIEL WEISS
Producers RICHARD G. KING & COREY POWELL *Back To School* Teleplay by ADAM RIFKIN
Teacher Creature Teleplay by ALEX ZAMM Based on the Books by BETSY HAYNES Directed by RIF COOGAN

CC Running Time: Approx. 44 Minutes/Color/Digitally Mastered/Hi-Fi Stereo/Not Rated

This videocassette is for private home viewing only. It is not licensed for any other use. All other rights reserved.
Distributed by Buena Vista Home Video, Dept. CS, Burbank, California 91521. Made and printed in U.S.A., except cassettes distributed in Canada, duplicated in Canada. (10182-1)
"Bone Chillers" is a trademark of Daniel Weiss Associates, Inc., and is used under license to Silverman/Hyperion Productions. © Buena Vista Pictures Distribution.

B5229

Buena Vista Home Video

Buena Vista Home Video

Based On The Books By Betsy Haynes

BONE CHILLERS

BACK TO SCHOOL

VHS®

10182

CC

Based On The Books By Betsy Haynes

BONE CHILLERS

BACK TO SCHOOL

ISBN 1-55890-721-1

Disney

Bonkers D. Bobcat is Hollywood's top Toon cat until a rival studio's star Toon tops the charts and Bonkers' show gets cancelled! Poor Bonkers. Then all of a sudden he comes to the rescue of a very famous duck! And for his heroic efforts, Bonkers gets a job as a cop with Hollywood as his beat, and veteran human cop Lucky Piquel as his partner!

In **I Oughta Be In Toons**, rumor has it the most famous Toon in the world is changing studios, so Bonkers and Lucky are assigned to make sure it happens! When they arrive at the famous mouse's house, Bonkers smells, well, a rat—a big, deep-voiced, five-fingered imposter! But Lucky is tricked into furthering the masquerade!

Then, in **Weather Or Not**, Bonkers and Lucky discover the TV station has been airing reruns of the weather! When they investigate, they find all the weather Toons missing!

Approx. 44 Minutes/Color/Not Rated

CC

This product is authorized for sale in U.S.A. and Canada only. Licensed for private home exhibition only. All other rights reserved. Distributed by Buena Vista Home Video, Dept. CS, Burbank, California 91521. Made and printed in U.S.A., except cassettes distributed in Canada, duplicated in Canada. (2864-1)
© The Walt Disney Company

Walt Disney Home Video

Disney

Bonkers

I OUGHTA BE IN TOONS

CC

VHS
2864

Disney

Bonkers

FROM TOON STAR AT THE TOP...TO ZANY ROOKIE COP!

I OUGHTA BE IN TOONS

BOOBY TRAP

In 1998, A war will be fought by a girl, a boy and a robot...

STARRING
EMILY LONGSTRETH • DEVIN HOELSCHER • MERRITT BUTRICK KRISTINA DAVID • DOROTHY PATTERSON • TOM LISTER
PRODUCED BY JIM BUCHFUEHRER
WRITTEN AND DIRECTED BY
FRANKY SCHAEFFER

STEVE is een jongen van 18 jaar, hij is een genie in elektronica en computers. Samen met zijn moeder, grootmoeder en een vriendin REBECCA woont hij in een afgesloten buurt van Los Angeles, waar het leven beheerst wordt door straatbendes. Als de familie in conflict geraakt met de gevaarlijkste bende, is er nog maar één oplossing: overleven. Steve ontwikkelt in zijn workshop een aantal originele maar levensgevaarlijke Booby Traps, waarmee de bendeleden één voor één uitgeroeid moeten worden.

Kleur • Nederlands ondertiteld
• Speeltijd: 1 uur en 30 minuten Keuring 16 jaar

MANSON INTERNATIONAL

BOOBY TRAP

WAARSCHUWING: De op deze cassette vastgelegde werken zijn auteursrechterlijk beschermd en mogen uitsluitend in huiselijke kring worden vertoond. Iedere andere vorm van gebruik van deze cassette en de daarop vastgelegde werken daaronder begrepen vertoning in het openbaar (zowel bioscoopvertoning, vertoning in horecagelegenheden of verenigings- of schoolverband t.v.-uitzending) kopiëren-uitleenen-(door)verkopen, is zonder toestemming van de auteursrechthebbende uitdrukkelijk verboden. Inbreuk op auteursrecht is strafbaar als misdrijf (arc. 31 en 32 van de auteurswet). Uitgebracht door CNR VIDEO a division of CNR GRAMMOFOONPLATENMAATSCHAPPIJ B.V. Weesp, Holland. CNR video maakt uitsluitend gebruik van hi-grade video-tape. Artwork: Bureau Booy, Noordwijk. © MCMLXXXVII Artwork/tekst CNR VIDEO WEESP.

VHS IN COLOR

CNR VIDEO

CNR VIDEO

FROM THE PRODUCERS OF THE

WU-TANG COLLECTION

Carter Wong gives a dazzling performance as the laughing white-haired Chi Kung expert who wreaks havoc in the martial world. Three young avengers (Jack Long, Mark Long and Chang Yu Yu) discover the weak spot of this seemingly invincible fighting force: his throat. But hitting it isn't going to be easy...

Independent filmmaker Joseph Kuo combines a convincing performance by Carter Wong with an excellent story and the martial arts mastery of Joseph Long, making this one of Kuo's better efforts.

Starring: Carter Wong, Lo Lieh, Jack Long, Mark Long

Directed by Joseph Kuo

English Language Version
Running time 90 minutes approx.

EXTENDED PLAY

0 00799 61263 7

ARENA HOME VIDEO

HONG KONG CONNECTION

HKC0021

© 1998 Hong Kong Connection

The motion picture contained on this cassette is copyrighted. Copying, duplication, recording or transcription of such motion picture without the prior written permission of the Producer or Distributor thereof is a violation of the United States Copyright Act and is prohibited.

FBI WARNING Federal law provides severe criminal and civil penalties for the unauthorized reproduction, distribution or exhibition of copyrighted motion pictures in any medium (Title 17, United States Code Sections 501 and 506). The Federal Bureau of Investigation investigates allegations of criminal copyright infringement (Title 17 United States Code Section 506)

BORN INVINCIBLE

JOSEPH KUO COLLECTION

HONG KONG CONNECTION

ARENA HOME VIDEO

MARTIAL ARTS
ACTION
XE XA-2026EP

VHS

FROM THE DIRECTOR OF "18 BRONZEMEN" & "MYSTERY OF CHESS BOXING", JOSEPH KUO

CARTER WONG IS...

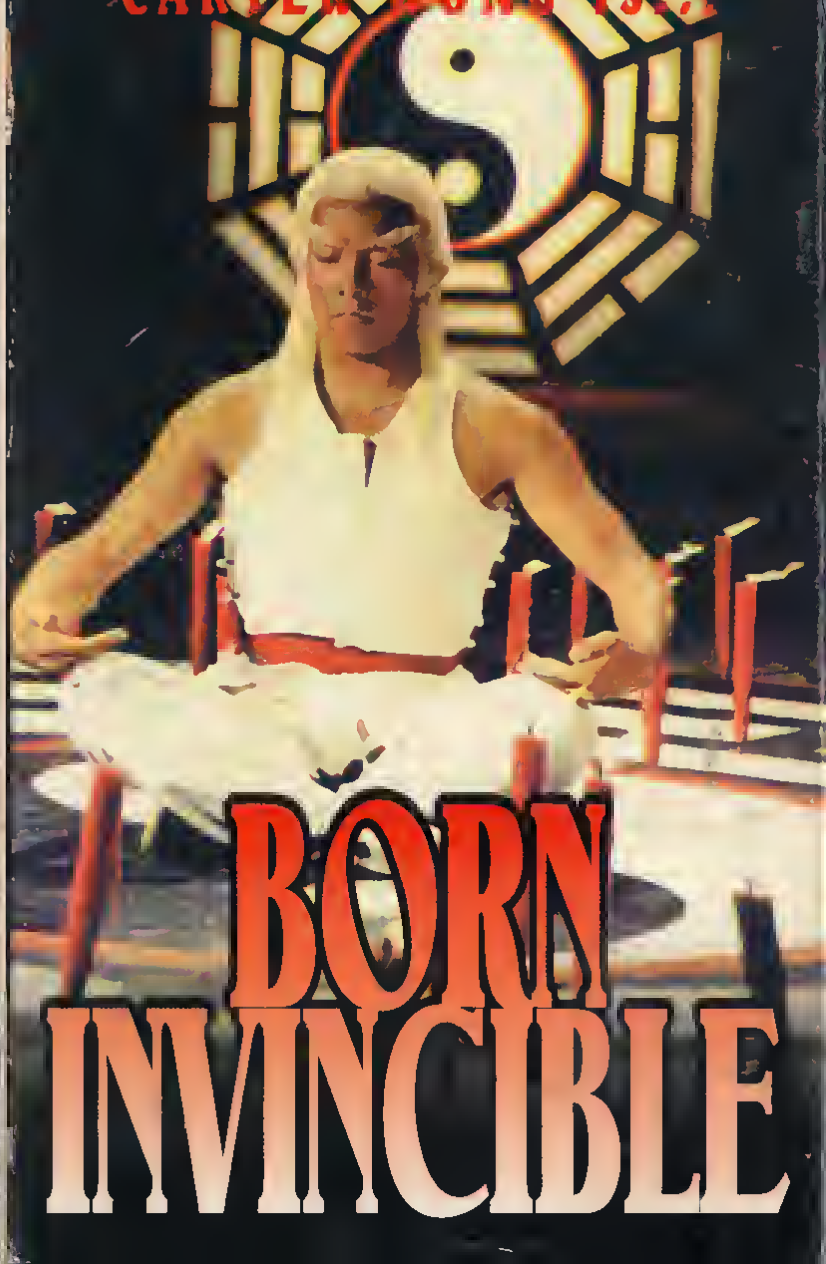

BORN INVINCIBLE

1989年アメリカ映画
製作……ディビッド・ウインター
ディビッド・プライアー
監督……キムバリー・ケイシー
脚本……ディビッド・プライアー
テッド・プライアー
撮影……アンドリュー・パーク
●キャスト
テッド・プライアー
フリッツ・マシューズ

■これは本物のマン・ハンドだ!! ペイント・ガン・ゲーム仲間の5人の女性をレイプされた上に殺されて、ベトナム帰りニックの殺し屋本能が目を覚ました。ビデオ・ファンの血を沸かせる名コンビ・D.A.プライアーとD.ウィンターの製作総指揮によるハード・バン・オレンス!!

ニックがペイント・ガンでゲーム中、囚人労働キャンプから二人の凶悪犯が脱走した。彼らはニックたちを襲い、服を奪う。そのため、偏執狂的な保安官ストーンが指揮する山狩り部隊は、ニックたちを脱走犯と誤認し、激しい攻撃をかけてきた。山地に銃声がこだまする中、こうして三つ巴の戦いが始まった。やがて発見される2人の女性の惨殺死体。生き残ったバレリーも、ニックの眼前でレイプされ、殺される——。

主演はプロデューサーでもあるF.マシューズと脚本のT.プライアー。懐かしのアクション・スター、タイバーディンも保安官役で姿を見せている。

坂口紀三和

VHS

©1988 A.I.P. PRODUCTIONS.

オリジナル全長版	字幕スーパー	COLOR	89分	HiFi-MONO

■このビデオカセットはVHSマーク表示されたビデオデッキにてご使用、再生して下さい。このビデオ・プログラムは、従来の音声記録に加えて、VHS規格に基づくHiFiサウンドでも記録されていますので、HiFiビデオデッキで再生されますと、原録音に忠実的に近い高忠実音声をお楽しみ頂けます ■おことわり このビデオカセットに収録されている映像及び音声の使用は、家庭内での利用を目的とする販売及びレンタルに限って許諾されております。このビデオカセット又はその一部分でも複製、変更、又はこれを使用した上映、上演、有線放送は禁止されており、違反に対しては民事上の損害及び刑事罰が規定されております。本ビデオカセットは、強い磁気を起す機器の近くや直射日光のあたる場所に置かないで下さい。■おことわりオリジナル・フィルムの状態により、一部お見苦しい部分、お聞き苦しい部分があることをご了承下さい。

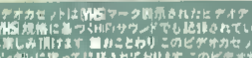

T4988 113 50522 2

提供:日本ビクター株式会社
発売元:CIC ビクター ビデオ株式会社
MADE IN JAPAN

JHF 0235
¥14,830(税抜き)

Victor

ボーン・トゥ・キル

BORN TO KILL

HI-FI MONO

字幕スーパー

VHS

JHF 0235
¥14,830(税抜き)

TED PRIOR ● FRITZ MATTHEWS
Executive Produced by DAVID WINTER ● DAVID A. PRIOR
Directed by KIMBERLY CASEY Producer FRITZ MATTHEWS Screenplay by DAVID PRIOR ● TED PRIOR
Director of Photography ANDREW PARK

Victor

ve-Action Clown Capers
arring "BOZO" in person!

Professionally Duplicated Printed and Packaged in U.S.A.

97428 01050 6

Just keep laughing with "The World's Most Famous Clown" in "BOZO'S" latest kooky, comic clown adventures. There's plenty of madcap capers and king-size surprises in store for you as "BOZO" and his zany cast of characters bring you their favorite and most exciting escapades. So, Whoa Nellie, hang on to your hat 'cause this clown's got some terrifical "BOZO-rific" tricks up his sleeves! Get set for a funtastical magical journey and a ding dong dandy, rip roarin' good time, too!

KIDS™ HOME VIDEO

45 Minutes of Fully Animated Fun!

BOZO THE BOZO CHARACTERS AND ALL OTHER CHARACTERS ARE TRADEMARKS OF LARRY HARMON PICTURES CORPORATION
© 1991 LARRY HARMON PICTURES CORPORATION ALL RIGHTS RESERVED.

Distributed by Celebrity Home Entertainment Inc. Woodland Hills CA 91365 Printed in U.S.A.

KIDS® HOME VIDEO

Larry Harmon's

BOZO™

The World's Most Famous Clown

KIDS® HOME VIDEO

Larry Harmon's

BOZO™

The World's Most Famous Clown

45 Minutes

FULLY ANIMATED CARTOONS
Plus SPECIAL LIVE "BOZO" APPEARANCES

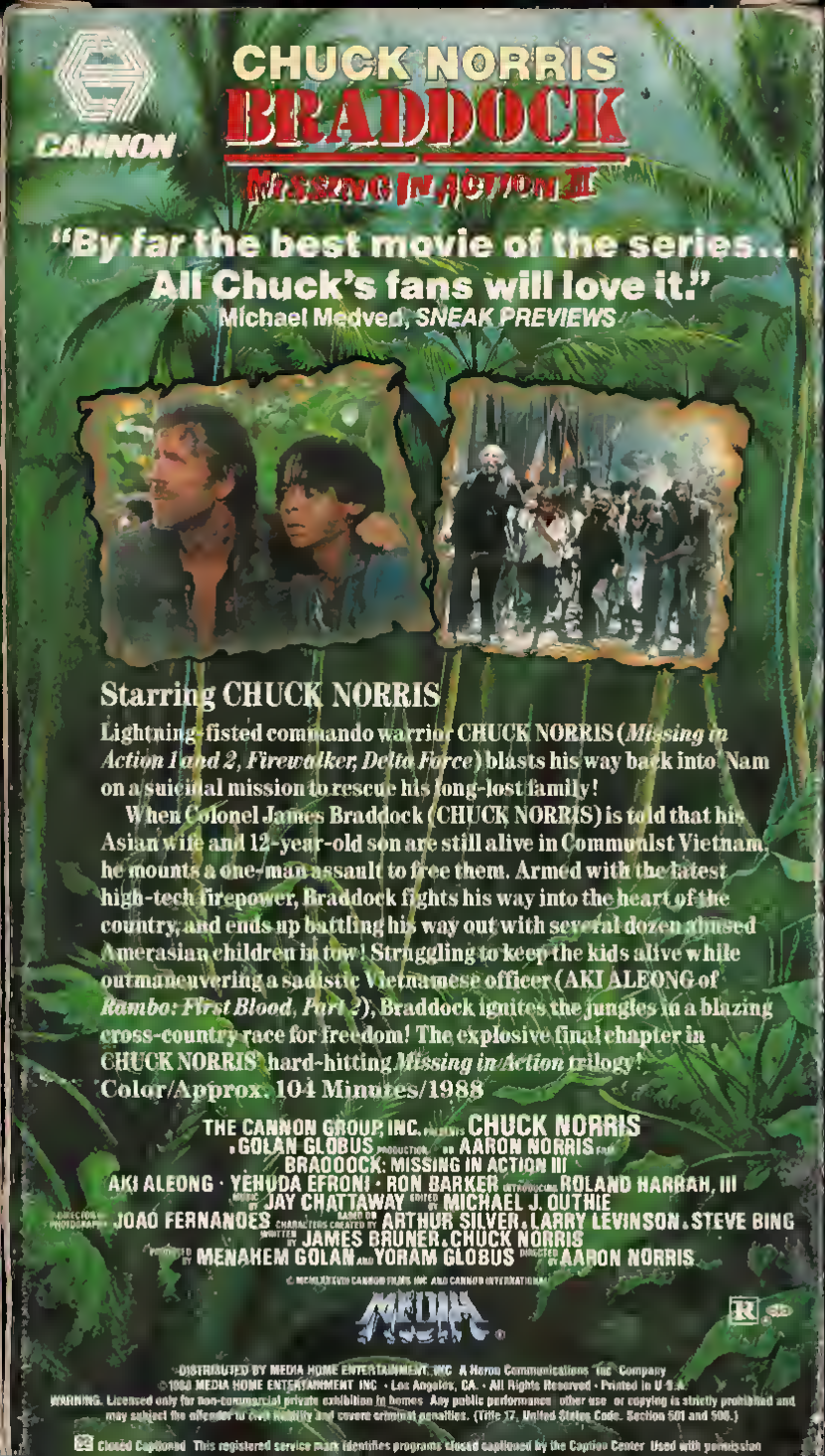
CANNON
CHUCK NORRIS
BRADDOCK
MISSING IN ACTION II
"By far the best movie of the series... All Chuck's fans will love it."
Michael Medved, SNEAK PREVIEWS
Starring CHUCK NORRIS
Lightning-fisted commando warrior CHUCK NORRIS (Missing in Action 1 and 2, Firewalker, Delta Force) blasts his way back into Nam on a suicidal mission to rescue his long-lost family!
When Colonel James Braddock (CHUCK NORRIS) is told that his Asian wife and 12-year-old son are still alive in Communist Vietnam, he mounts a one-man assault to free them. Armed with the latest high-tech firepower, Braddock fights his way into the heart of the country, and ends up battling his way out with several dozen abused Amerasian children in tow! Struggling to keep the kids alive while outmaneuvering a sadistic Vietnamese officer (AKI ALEONG of Rambo: First Blood, Part 2), Braddock ignites the jungles in a blazing cross-country race for freedom! The explosive final chapter in CHUCK NORRIS' hard-hitting Missing in Action trilogy!
Color/Approx. 104 Minutes/1988
THE CANNON GROUP, INC. presents CHUCK NORRIS
GOLAN GLOBUS production AARON NORRIS film
BRADDOCK: MISSING IN ACTION III
AKI ALEONG · YEHUDA EFRONI · RON BARKER introducing ROLAND HARRAH, III
music by JAY CHATTAWAY edited by MICHAEL J. OUTHIE
director of photography JOAO FERNANDES
characters created by ARTHUR SILVER, LARRY LEVINSON, STEVE BING
story by JAMES BRUNER, CHUCK NORRIS
produced by MENAHEM GOLAN and YORAM GLOBUS directed by AARON NORRIS
© MCMLXXXVIII CANNON FILMS INC. AND CANNON INTERNATIONAL
MEDIA
R
DISTRIBUTED BY MEDIA HOME ENTERTAINMENT, INC. A Heron Communications Inc. Company
©1988 MEDIA HOME ENTERTAINMENT INC. · Los Angeles, CA. · All Rights Reserved · Printed in U.S.A.
WARNING: Licensed only for non-commercial private exhibition in homes. Any public performance, other use, or copying is strictly prohibited and may subject the offender to civil liability and severe criminal penalties. (Title 17, United States Code, Section 501 and 506.)
CC Closed Captioned. This registered service mark identifies programs closed captioned by the Captioned Center. Used with permission.
VHS
M942
CANNON
BRADDOCK
MISSING IN ACTION III
CC
HI-FI
ULTRA-STEREO
ACTION-ADVENTURE
MEDIA

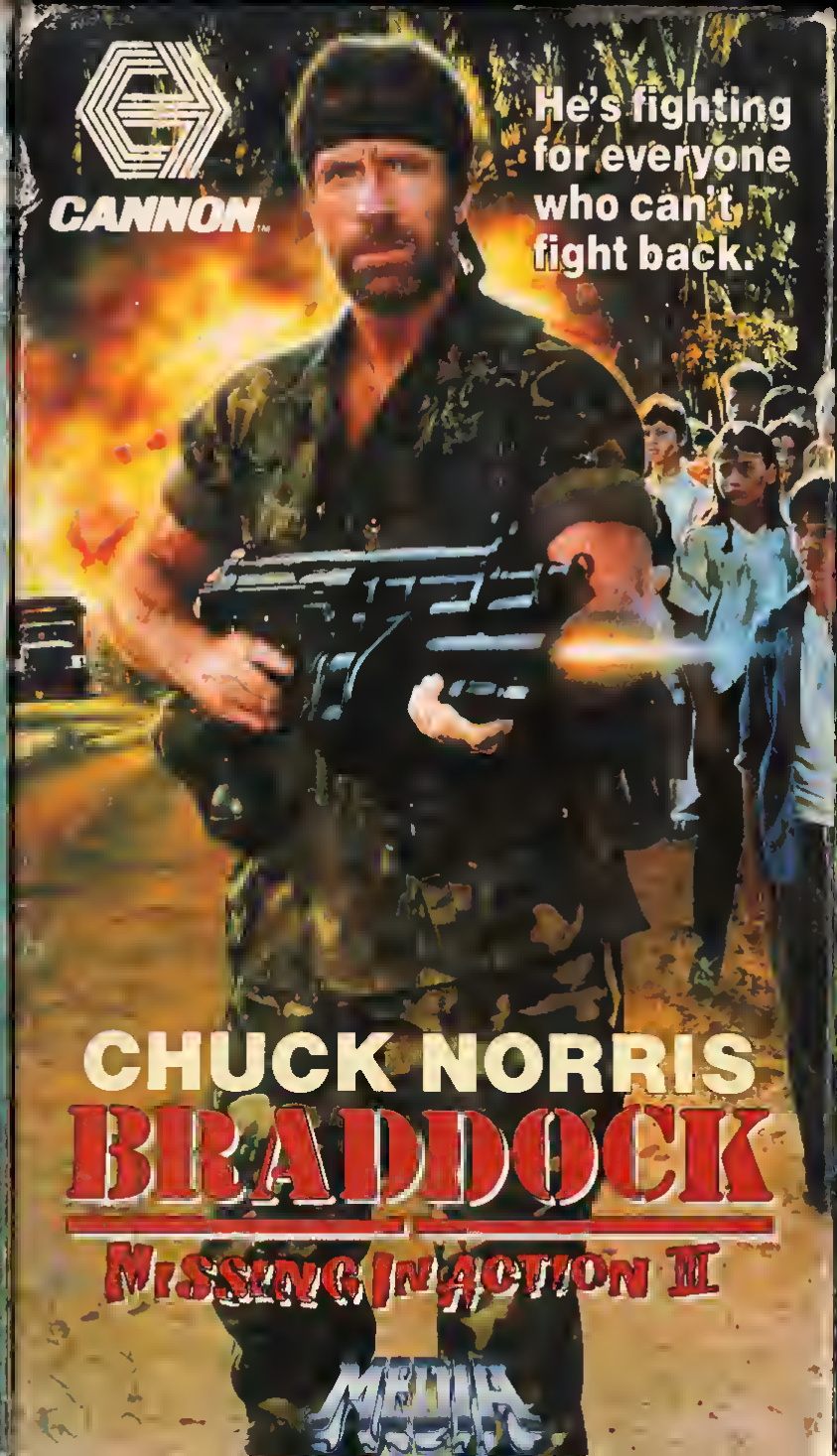
CANNON
He's fighting for everyone who can't fight back.
CHUCK NORRIS
BRADDOCK
MISSING IN ACTION II
MEDIA

BREAK AWAY

Reginald, een keurige accountant, is op weg naar huis. Zijn vrouw is bij een vriendin en de kinderen logeren bij ome. Kortom, een rustig weekendje alleen thuis. Echter dan stapt Joey in, en drukt een pistool tegen Reg's slaap. Een ex-gevangene die heel andere ideeën heeft over een gezellig avondje uit... Een kidnap die voor beide mannen een nieuw leven betekent. Op een gegeven moment is het Reg die dol is op bankovervallen, en is het Joey die alles in goede banen moet leiden. Een avonturenfilm vol met te gekke humor, afgewisseld met spanning en aktie.

SMART EGG/CINEMA ENTERPRISES, BREAKAWAY FILMS present A UKIYO FILMS PRODUCTION Starring BRUCE BOXLEITNER • BRUCE MYLES • DEBORAH UNGER • TONI SCANLAN • TERRY GILL Director of Photography ZBIGNIEW FRIENDRICH Executive Producer LES LITHGOW Written by JAN SARDI Produced and Directed by DON McLENNAN

Speelduur 93 min. Programme copyright © 1989 Smart Egg Pictures. All rights reserved.
Package, design and summary © 1990 Excalibur Benelux B.V. All rights reserved.

16

Waarschuwing De on deze videocassette aangebrachte audio- en/of videowerken zijn auteursrechtelijk beschermd en mogen uitsluitend voor de eigen huiskamer worden vertoond. Een andere vorm van gebruik van de videocassette, daar onder begrepen vertoning in openbaarheid (bijvoorbeeld door vertoning in bioscoopgelegenheden, in verenigingen, bedrijfs- of schoolverband of door bioscoopvertoning, televisie-uitzending of kabeldistributie) is niet toegestaan en strijdt met de bepalingen van de Auteurswet 1912 en de daarin opgenomen strafbepalingen. Ook het ter beschikking stellen van de videocassette aan derden is niet toegestaan. Inbreuk op de auteursrechten is strafbaar (artikelen 31 en 32 van de auteurswet).

EXCALIBUR

EXCALIBUR

10064

BREAK AWAY

VHS

EXCALIBUR

BROOKE SHIELDS IS...

BRENDA STARR

ISBN 0-7640-0757-2

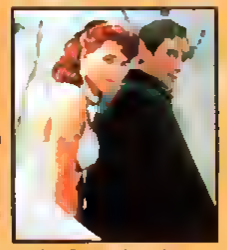

Brenda Starr (Brooke Shields), the comic strip creation of Mike Randall (Tony Peck), hurdles from her comic strip to the action of the silver screen.

After single-handedly apprehending public enemy number three, ace reporter Brenda Starr learns her job is in jeopardy when her ill-tempered editor (Charles Durning) informs her that without some big scoop, her paper will go bust. In the blink of an eye, Brenda sets sail down the Amazon in search of a mad scientist and his doomsday device. Braving the jungles of South America, the chic, news hound battles arch-rival reporter Libby "Lips" Lipscomb to get her story. Brenda's toughest challenge of all comes when she is forced to choose between the handsome Basil St. John (Timothy Dalton) and her enamored illustrator, who draws himself into her comic strip world to find his beloved heroine.

The action, adventure and romance of this long-running comic strip comes alive on the silver screen. BRENDA STARR is the biggest scoop of the year!

Brenda Starr is presented widescreen (1.85:1) and has been digitally mastered for optimum picture and sound
FOR MORE INFORMATION, PLEASE SEE THE REVERSE SIDE OF THE COVER SLEEVE.

AN AM/PM PRODUCTION PRODUCED IN ASSOCIATION WITH
TRIBUNE ENTERTAINMENT COMPANY
BROOKE SHIELDS IN A ROBERT ELLIS MILLER FILM

BRENDA STARR

DIANA SCARWID JEFFREY TAMBOR JUNE GABLE CHARLES DURNING
TONY PECK AS MIKE RANDALL AND TIMOTHY DALTON AS BASIL ST. JOHN
DIRECTOR OF PHOTOGRAPHY FREDDIE FRANCIS
ASSOCIATE PRODUCERS PEGGY LAMONT & MICHAEL TADROSS
EXECUTIVE CONSULTANT TERI SNIELDS BROOKE SHIELDS COSTUMES DESIGNED BY BOB MACKIE
EDITED BY MARK MELNICK
EXECUTIVE PRODUCERS JOHN D. BACKE & ALANA H. LAMBROS
MUSIC BY JOHNNY MANDEL STORY BY NOREEN STONE & JAMES DAVID BUCHANAN
SCREENPLAY BY NOREEN STONE & JAMES DAVID BUCHANAN & JENNY WOLKIND
PRODUCED BY MYRON A. HYMAN DIRECTED BY ROBERT ELLIS MILLER
"BRENDA STARR REPORTER" IS A REGISTERED TRADEMARK OF TRIBUNE MEDIA SERVICES, INC.

Digitally Mastered/Stereo/Color/94 Mins./PG

Distributed by
Anchor Bay Entertainment, Inc.
1699 Stutz Dr., Troy, MI 48084
Package Design © 1999 Anchor Bay Entertainment, Inc.

COLLECTOR'S EDITION

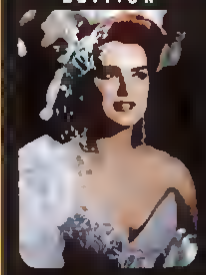

BROOKE SHIELDS IS...

BRENDA STARR

Timothy DALTON

Diana SCARWID

BROOKE SHIELDS IS... BRENDA STARR

ADVENTURE
SV10911
VHS

WIDESCREEN PRESENTATION

Public Media Video

WARNING: The program contained in this videocassette is fully protected by copyright under Title 17 U.S. Code. Public Law 94-553. It is illegal for private home use only one copy may be duplicated, rented, broadcast or used for public performance in any manner without written permission. For information on how to obtain public performance rights, call Public Media Video's toll free number. © 1993 WonderWorks L.P. All Rights Reserved.

Produced by Laneuville/Morris Entertainment Inc.
A Public Media Video release
ISBN 0-7840-0695-X

0 37429-0521-3 6

WonderWorks Family Movie

"The best family drama series on television."
TV Guide

Welcome to the world of **WonderWorks,** the star-studded, award-winning collection of PBS movies produced especially for children and their families. Fun, enriching, and inspiring for all ages, **WonderWorks** videos bring you the best in comedy, drama, fantasy, adventure, mystery, and science fiction.

BROTHER FUTURE

From an original screenplay by Anne E. Eskridge

An exciting tale that yanks a Detroit youth off the streets and drops him into the pages of history!

STARRING PHILL LEWIS, CARL LUMBLY, VONETTA MCGEE, AKOSUA BUSIA, FRANK CONVERSE, AND MOSES GUNN

T.J. is about to have an adventure that will change his life! A slick, inner-city youth, T.J. neglects his schoolwork and makes money through scams and rip-offs. One day, while fleeing the police, he is knocked unconscious and wakes up to find he has been transported back through time to 1822 Charleston, SC, where he is taken captive as a slave. How will T.J. get home again, and at what cost? *Color, approx. 116 minutes*

Executive Producers: Wayne Morris and Eric Laneuville
Producer: Wayne Morris
Director: Roy Campanella II
Written by: Anne E. Eskridge
Editor: Robin Wilson
WonderWorks *Senior Executive Producer:* Jay Rayvid
WonderWorks *Executive Producer:* Dale Bell

This registered service mark identifies programs closed captioned by the National Captioning Institute. Used with permission.

For a catalogue of other PUBLIC MEDIA VIDEO programs, ask your local video store, or other fine retailer, or call toll-free at (800) [illegible]. From outside the U.S. (508) [illegible]

Public Media Video

BROTHER FUTURE

WONDERWORKS FAMILY MOVIE

VHS

BRO 030

WONDERWORKS FAMILY MOVIE

Can T.J.'s Leap into the Past Change His Future?

BROTHER FUTURE

PHILL LEWIS MOSES GUNN
FRANK CONVERSE

BRUCE LI IN NEW GUINEA

BRUCE LI stars as Kwong [illegible] in a tale filled with action and romance and featuring masterful Kung Fu techniques. Our hero, bent on adventure, decides to explore a remote island in New Guinea with this close friend, Chen Sing, in search of a tribe of people noted for their worship of the legendary Snake Pearl. The old chief was killed leaving a daughter, Princess Ann Ka Wa, as ruler, but her influence over the tribe has been usurped by the cruel Wizard Sa Kong.

When Kwong and Chen are ambushed by natives they become separated during the heat of battle. Kwong remains lost to his friend, who eventually returns home to China to report the sad news to Kwong's family. Many months later K[illegible] spondent and re[illegible] graphic detail the [illegible] ble tale of his experience after [illegible] he were separated.

Kwong has left beh[illegible] Princess Ann Ka Wa [illegible] in love, but was forced [illegible] to spare her life. Kwong and [illegible] resolve to return to the islan[illegible] front the evil Wizard.

The price Kwong Lee pays [illegible] death of Wizard San Kong was [illegible] tating, but he returns to China [illegible] Princess and the knowledge [illegible] people of the island are freed [illegible] Wizard's tyranny.

Running Time: 98 Minutes in Color
1980 Four Seas Films

0 84296 05139

VHS

Join BRUCE LI in the Jungles of New Guinea

. . . in a Life and Death Struggle with the SERPENT WIZARD!

BRUCE LI IN NEW GUINEA

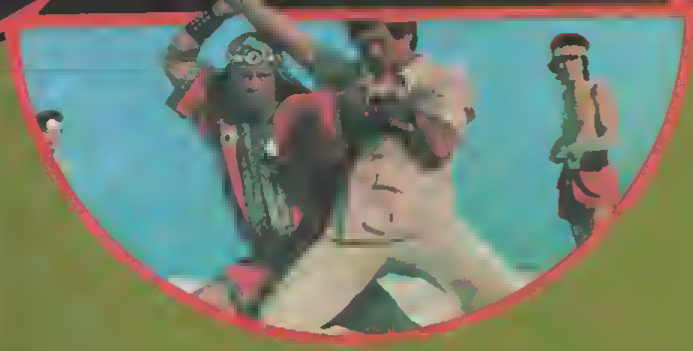

STARRING
BRUCE LI · CHEN SING · HO CHUNG DAO · DANNA
DIRECTOR
C. Y. YANG · A FOUR SEAS FILM · COLOR

See the magic of the "GOLDEN SNAKE RINGS" and the Power of the "SNAKE PEARL"!

VIDEO GEMS

BRUCE'S DEADLY FINGERS

He takes matters into his own hands.

In Hong Kong, the forces of good and evil battle each other for possession of Bruce Lee's amazing gift from the grave. For non-stop Kung Fu action, it's **BRUCE'S DEADLY FINGERS . . .** Now his whole body is a lethal weapon!

Huang Hsao Lung (Bruce Le), a disciple of the late master, inherits the "Secret Book of Death." But the vicious gangster Lei Hung also wants the priceless manual on Kung Fu finger techniques—and will commit any villainy to possess it.

After Lei Hung captures beautiful Lumana, Le's ex-girlfriend, Hsao Lung becomes a one-man army. In a brutal fight to the death, he must use all his martial arts skills to defeat the hoodlum and his gang of Kung Fu fighters.

Experience the titanic final conflict when Kung Fu masters square off in **BRUCE'S DEADLY FINGERS!**

Starring Bruce Le, Chan Wai Man, Nora Miao. Produced and Directed by Joseph Kong.

Color/Rated R
Running Time: 90 mins.

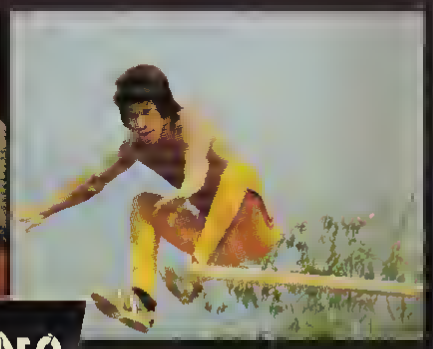

VIDEO GEMS

BRUCE'S DEADLY FINGERS

MARTIAL ARTS
VG 1110

VHS

VIDEO GEMS

Now his whole body is lethal!

VIDEO GEMS

BUCKY O'HARE™

99

After learning his home planet has been conquered by the Toad Menace, Captain Bucky O'Hare and the crew of "The Righteous Indignation" are suddenly ambushed by swarms of Toad Fighters! Bucky and his shipmates are about to be overwhelmed, when a warp-drive malfunction zaps a boy genius from Earth into their midst. With a little human help, the valiant freedom fighters soon send the toads hopping. But even Bucky will have his hands full when the repulsive reptiles unleash their secret weapon: the invincible Toad-Borg!

APPROX. RUNNING TIME: 69 MIN.

This product has been recorded in SLP mode. Some adjustment to your VCR tracking may be required.

Package and Design © 1991 LIVE Home Video Inc.
Family Home Entertainment® is a registered trademark of LIVE Entertainment Inc.
15409 Sherman Way Van Nuys California 91406

Family Home Entertainment f.h.e.

Produced by Sunbow Productions Inc. In association with IDDH Abrams/Gentile Entertainment Inc. and Continuity Graphics Studios

LIVE

f.h.e.™

BUCKY O'HARE™

THE TOAD MENACE

VHS
hi-fi
STEREO
27381

Family Home Entertainment Presents

BUCKY O'HARE™

THE TOAD MENACE

For Ages 3 and Up

Family Home Entertainment f.h.e.

CHILDREN

ISBN 0-7907-0997-X

0 85391 22993 3

There's something funny about this bunny!

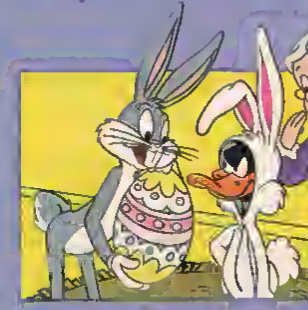

Oh, no! The Easter Bunny is (pardon the expression) sick as a dog. Is there *anyone* who can take over those basket-busting, hippity-hoppity Easter morning rounds while the bunny recuperates?

Well, there *is* the Easter *funny* bunny—Bugs Bunny, that is. But—wait—Sylvester, Pepe Le Pew, Foghorn Leghorn and a particularly pesky *duck* ALL want to get in on the act.

BUGS BUNNY'S EASTER FUNNIES newly-animated sequences weave together classic Looney Tunes cartoons (including Bugs' Academy Award®-winning *KNIGHTY KNIGHT BUGS*), showcasing Bugs and his pals doing what they do best: being funny! Alas, only one character can be the Easter Bunny's replacement. Can you guess who? Have you ever heard a rabbit go "Quack"?

"BUGS BUNNY'S EASTER FUNNIES"
VOICE CHARACTERIZATIONS MEL BLANC
EXECUTIVE PRODUCER HAL GEER
SUPERVISING DIRECTOR FRIZ FRELENG
SEQUENCES DIRECTED BY FRIZ FRELENG, CHUCK JONES AND ROBERT McKIMSON
THE VOICE OF GRANNY JUNE FORAY
EASTER STORY WRITTEN BY FRIZ FRELENG AND DAVID DETIEGE
DIRECTED BY ROBERT McKIMSON AND GERRY CHINIQUY
EASTER SEQUENCES PRODUCED BY DePATIE-FRELENG PRODUCTIONS

Warner Bros. A Time Warner Company

Program Content © 19[illegible] Bros. Inc. LOONEY TUNES, [illegible] are trademarks of [illegible] Bros. Inc. 1992. Package Design © [illegible] A Subsidiary of Warner Bros. Inc., a Time Warner Company. [illegible] rights reserved.

For Sale or Rental for Private Home Use in the USA and Canada Only. Product contains individual traceable [illegible] numbers and markings. Civil [illegible] engaged to protect the product and its packaging and supplement the FBI provides severe civil and criminal penalties for the unauthorized reproduction motion pictures, video tapes or video discs. Criminal copyright infringement is [illegible] felony with a maximum penalty of up to five years in prison and/or a $250,000 fine. Manufactured in USA NTSC

The [illegible]year audio tracks on this tape have been encoded with Dolby B-type noise red[illegible] Dolby Laboratories Institute Inc. "Academy Award" is the registered trademark [illegible] Motion Picture Arts and Sciences.

DIGITALLY PROCESSED

CHILDREN

WARNER HOME VIDEO

Bugs Bunny's Easter Funnies

DIGITALLY PROCESSED

12299

Color/50 mins

VHS

hi-fi

Bugs Bunny's Easter Funnies

How do you guard a man everybody wants dead?

It looked like a simple assignment. keep star witness Johnny Ross out of sight and out of danger for 48 hours. Have him in court on Monday morning to give key testimony against the underworld syndicate. Deliver him safely, and your career will get a boost.

That's what politician Walter Chalmers tells Detective Lieutenant Frank Bullitt. But at a broken-down hotel where Bullitt and his partners take turns guarding Ross, the set-up seems all wrong. And before the night is out, Bullitt's witness is dying of shotgun wounds in a San Francisco hospital.

Steve McQueen stars in this taut, smooth suspense classic that carries us one nerve-tingling step at a time through Bullitt's search for the truth behind what happened. He finds a lot of people who want Ross out of the way—permanently.

Director Peter Yates *(Breaking Away)* packs every scene of *Bullitt* with gripping realism. Interiors and exteriors were filmed on location in San Francisco, where authentic police procedures were carefully studied before filming began. The dialogue is crisp and direct. The musical srore, by Lalo Schifrin, is tense. Most important of all, the special effects are spectacularly convincing.

The celebrated car chase in *Bullitt* was shot at actual speed, with cars sometimes exceeding 115 miles per hour. An expert automobile and motorcycle racer, McQueen did his own stunt driving. The hilly streets of San Francisco heighten the impact of the justifiably famous, widely influential sequence.

Bullitt features excellent performances by all, including Robert Vaughn as Chalmers and Jacqueline Bisset as Bullitt's beautiful girl friend Cathy. Don Gordon and Robert Duvall are particularly outstanding in their supporting roles.

But the best thing about *Bullitt* is Steve McQueen's lean, cool characterization. McQueen is a master in this style, and Frank Bullitt is his masterpiece.

For private home use only. Duplication or public exhibition prohibited. Product contains individual, traceable serial numbers and markings. Civil investigators and attorneys have been engaged to protect the product and its packaging and supplement the FBI actions noted below.

FBI WARNING: Federal law provides severe civil and criminal penalties for the unauthorized reproduction, distribution or exhibition of copyrighted motion pictures and video tapes (Title 17, United States Code, Sections 501 and 506). The Federal Bureau of Investigation investigates allegations of criminal copyright infringement (Title 17, United States Code, Section 506).

Manufactured in U.S.A. M NTSC

Program Content & Photography ©1968 Warner Bros., Seven Arts, Inc. and Solar Productions, Inc.
Package design & summary ©1980 Warner Home Video Inc. All rights reserved.
A Warner Communications Company: 4000 Warner Blvd., Burbank, CA 91522

WARNER HOME VIDEO

ADULT ACTION

Bullitt

1029

Color/105 mins.

VHS

WARNER HOME VIDEO

ADULT ACTION

"BULLITT"

STEVE McQUEEN as **"BULLITT"**

A SOLAR PRODUCTION

ROBERT VAUGHN • Co-starring **JACQUELINE BISSET**

DON GORDON • ROBERT DUVALL • SIMON OAKLAND • NORMAN FELL

Music by **LALO SCHIFRIN** • Screenplay by **ALAN R. TRUSTMAN** and **HARRY KLEINER**

Based on the novel "Mute Witness" by **ROBERT L. FIKE**

Executive Producer **ROBERT E. RELYEA**

Produced by **PHILIP D'ANTONI** • Directed by **PETER YATES**

From Warner Bros. A Warner Communications Company

VHS

Just For Kids™ HOME VIDEO

BUMPETY BOO

THE RAD MOBILE

Who delivers the most smiles Per Gallon on the road? **Bumpety Boo**—that's who! In this fun-filled show, the *"little car that could"* zips down the laugh lane and takes us along on the journey. When **Bumpety Boo** meets Kenny—an adventurous eight year old who dreams of having his own wheels—the boy gets the ride of his life when he finds a car with a personality all its own! So take a spin with **Bumpety Boo** and watch the laughs come fast and easy in this hilarious animated adventure!

100 Minutes
Fully Animated Fun

SABAN ENTERTAINMENT

Original Version:
© 1985 Nippon Animation Co., Ltd
© 1990 Saban International N.V. and
Saban International Services, Inc
Music by Haim Saban and Shuki Levy (BMI/SACEM)
© 1988 Warner/Tamerlane Publishing Corp. (BMI)

Distributed by Celebrity Home Entertainment, Inc., Woodland Hills, CA 91365. Artwork and Design © 1990 Celebrity Home Entertainment, Inc. Printed in USA

Professionally Duplicated Printed and Packaged in U.S.A.

Just For Kids™ HOME VIDEO

BUMPETY BOO
The Rad Mobile

VHS
HI-FI

F.S.C. #8908-2

Just For Kids™ HOME VIDEO

BUMPETY BOO

The Rad Mobile

Meet the car that gives you the most S.P.G.'s (Smiles Per Gallon!)

100 MINUTES

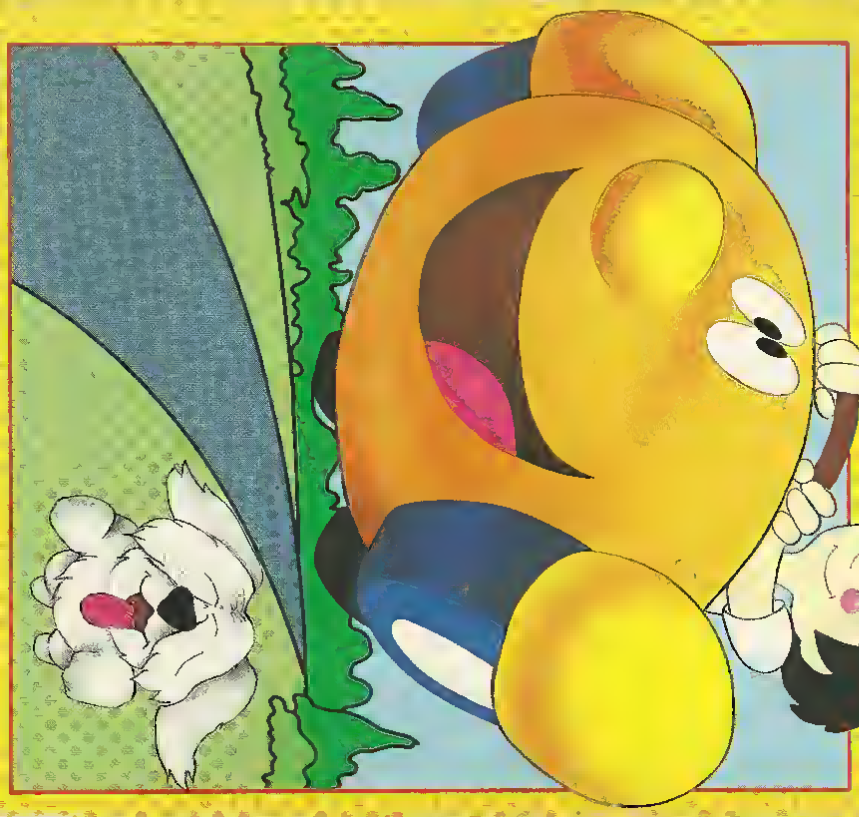

BUTTONS & RUSTY

IN ... THE HONEY BUNCH

Buttons, Rusty, and Turner are off in the Adventure Machine to Lester's Swamp to gather honey for Bearbette. Buttons has decided this would be the perfect gift for Bearbette after she told him about the bayou honey. Little did they know, that Lester, the swamp alligator, patrols the only tree where the honey is located. Buttons & Rusty learn some valuable lessons in this charming Adventure.

AS SEEN ON TV

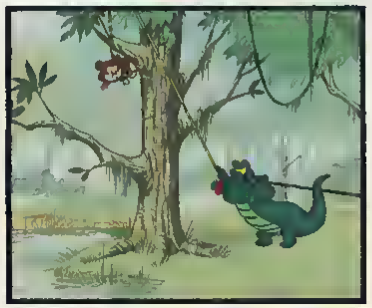

Produced at
ENCORE ENTERPRISES, INC.

Produced & Directed by
BILL HUTTEN and TONY LOVE

Cat. #237

Running Time: Approx. 25 Mins.

ISBN 1-878215-10-8

SUMMIT MEDIA CO.

Distributed by
SUMMIT MEDIA CO.
Valencia, CA 91355

© 1992 Encore Enterprises, Inc
© 1992 Summit Media Co

0 38187 02371 0

F S C. #31861-1

BUTTONS & RUSTY™ IN ... THE HONEY BUNCH

VHS

BUTTONS & RUSTY

IN ... THE

HONEY BUNCH

Animated by Ed Love, **Award winning animator** of Mickey Mouse and Donald Duck cartoons, plus the Disney Classic Fantasia

Planet Party Starring... The Butt-Ugly Martians!

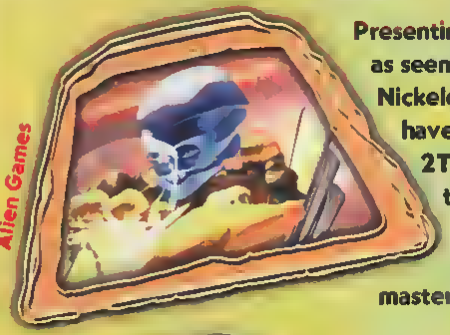

Alien Games

Presenting the *Butt-Ugly Martians*, as seen on their hit TVseries on Nickelodeon! Martians just wanna have fun as Do-Wah, B-Bop and 2T make a music video while trying to convince Emperor Bog that their fun-loving adventures are part of a master plan to "rule" our planet!

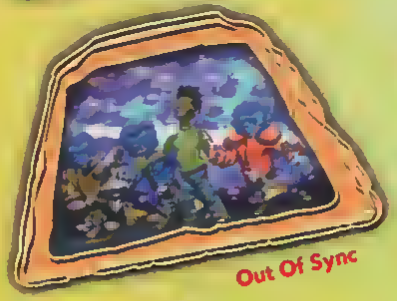

Out Of Sync

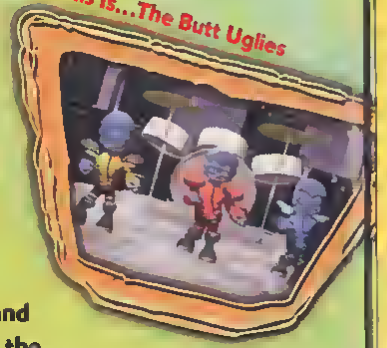

This Is...The Butt Uglies

They can sing and dance, but can the *Butt-Ugly Martians* survive Dr. Damage and his evil plans? Join earth kids Mike, Angela and Cedric -- along with Dog, the ultimate robotic secret weapon -- as they rock and roll with the wackiest trio of aliens ever!

Stereo digitally mastered NOT RATED © 2002 UNIVERSAL STUDIOS

universalstudios.com/home Color / 1 Hr 10 Mins

UNIVERSAL

10 UNIVERSAL CITY PLAZA, UNIVERSAL CITY CA 91608 © 2002 Universal Studios Printed in USA.

WARNING For private home use only. Federal law provides severe civil and criminal penalties for the unauthorized reproduction, distribution or exhibition of copyrighted motion pictures and video formats

UNIVERSAL

BUTT-UGLY MARTIANS: BOYZ TO MARTIANS

60204

25¢

BUTT-UGLY MARTIANS

BOYZ TO MARTIANS

2T

ISBN 1-56812-117-2

The New Kid

A Musical Adventure

High quality stop-motion effects bring your favorite "kids" to life! Nobody ever said that being the new kid was easy, but Norma Jean shows that everybody's special when she helps save the day in the school talent show.

Sing along to 2 great Cabbage Patch songs!

- ♪ **The Hat Song**
- ♪ **Find My Way To Your Heart**

Also available in this series: *THE CLUBHOUSE, A Musical Adventure*

BMG VIDEO

Cabbage Patch Kids Created by Xavier Roberts
Produced by John Gilluley and David Johnson
Directed by David Johnson
Music, Dave Cooke
A Famous Flying Films Ltd. Production

Approx. 30 Minutes. Color. 1996

© 1994 Original Appalachian Artworks, Inc. All Rights Reserved. Cabbage Patch Kids is a registered trademark of and licensed by O.A.A., Inc. Manufactured and distributed by BMG Video, a unit of BMG Entertainment, 1540 Broadway, NYC, NY 10036. Artwork and design © 1996 BMG Video. All rights reserved. Printed in Canada. Warning: For non commercial private exhibition in homes only. Any public performance, other use, or copying is strictly prohibited and may subject the violator to civil liability and severe criminal penalties under federal law.

Cabbage Patch Kids

The New Kid
A Musical Adventure

VHS

BMG VIDEO

F.S.C. #17899-1

Cabbage Patch Kids

The New Kid

A Musical Adventure

CAGED FURY

Som en del av att fruktansvärt experiment, hålls 10 mycket vackra kvinnliga krigsfångar internerade i ett fånglägar mitt i djungeln. Syftat med experimentat är att hjärntvätta dem så att de senare kan anvandas som "tidsinstallda bomber" mot några av vastvärldens ledande statsöverhuvud.

Berattalsen om dessa kvinnor och deras flykt undan tortyr och förnedring är fylld av blod, svett och tårar. Efter att ha uthärdat fasor, värre än i den värsta mardröm, flyr de för sitt liv, i en kamp, där de har alla odds amot sig.

Skådespelare:
BERNIE WILLIAMS
TAFFY O'CONNELL
JENNIFER LANE

MONI KIOSK
Kungsgatan 31
7[illegible]LA
Tel. 0[illegible] 37 90
Reg. nr: 550101-0895

ACTION-ÄVENTYR. Från 15 år
Färgfilm Svensk text
Speltid 93 min Insp år 1983

VIKING VIDEO MARKNADSFÖRS I SKANDINAVIEN AV
PRISMA FILM & VIDEO AB

KOMMANDE FILMER

THE PRINCE AND THE PAUPER

RAGE

Every year Santa Claus delivers millions of toys to boys and girls around the world. But this year one family surprises jolly old St. Nick by giving him a gift of his own — a lovable rag doll named CANDY CLAUS. Because Santa and Mrs. Claus love her, Candy comes to life! But there's someone who isn't happy about this. His name is "Oh-No! — a mean old miser who's jealous of the little doll. He's going to cause lots of trouble during Candy's adventures with Santa, the elves and reindeer in the magical, musical world of Santa Town.

KIDS™
MINI FEATURES

30 MINUTES / COLOR **FULLY ANIMATED FUN**

A SUPERIOR QUALITY VIDEO

IN ASSOCIATION WITH SANTA'S FAMILY

©1987 SFI All rights reserved
Candy Claus® is a registered trademark of Santa's Family, Inc
Printed in U.S.A

Distributed by Celebrity Home Entertainment, Inc Woodland Hills CA 91365
Artwork and Design ©1990 Celebrity Home Entertainment Inc Printed in U.S.A.

Professionally Duplicated (EP Mode), Printed and Packaged in U.S.A.

0 4100-98004-3 7

CANDY Claus®

KIDS™
MINI FEATURES

Starring

CANDY Claus®

FULLY ANIMATED FUN

KIDS™ MINI FEATURES

IN COLOR

QUALITY CHILDREN'S ENTERTAINMENT

HOLLYWOOD MOVIE GREATS

ISBN # 1-55510-344-8

CANNIBAL ATTACK

Johnny Weissmuller is called in by the government to investigate thefts of cobalt from a jungle mine owned by King (Steve Darrell) and his ward, Luora (Judy Walsh).

Johnny discovers that King and Luora have been the ones who are responsible for the lost shipments of cobalt. With the aid of natives, the two mine owners have been able to cart the precious metal to a depot where it is picked up by agents of a foreign government.

King's brother, Arnold (David Bruce) and Weissmuller are captured and doomed by the natives. Kimba, the chimp, frees them in time for Johnny to intercept and smash the jungle thieves.

COLUMBIA PICTURES presents
JOHNNY WEISSMULLER IN "CANNIBAL ATTACK"
WITH JUDITH WALSH • DAVID BRUCE • AND KIMBA
Story and Screenplay by CARROLL YOUNG
Produced by SAM KATZMAN Directed by LEE SHOLEM

© 1954, Renewed 1982 Columbia Pictures Industries, Inc.
All Rights Reserved.

BLACK & WHITE APPROX 69 MINUTES

WE MAKE COLLECTIBILITY A WAY OF LIFE®

GOODTIMES HOME VIDEO

© 1993 GoodTimes Home Video Corp.
401 Fifth Avenue, New York, NY 10016
All rights reserved as to packaging

VHS

4482

Duplicated Packaged and Printed in USA

Recorded in the LP Mode.

Reproduction in whole or in part without written permission of copyright owner is prohibited

CANNIBAL ATTACK

HOLLYWOOD MOVIE GREATS

JOHNNY WEISSMULLER

CANNIBAL ATTACK

"Captured and Doomed by Savage Natives. Can Johnny Escape?"

ISBN 1-55890-376-3
7 65362-3340-3 2

Captain N™ THE GAME MASTER

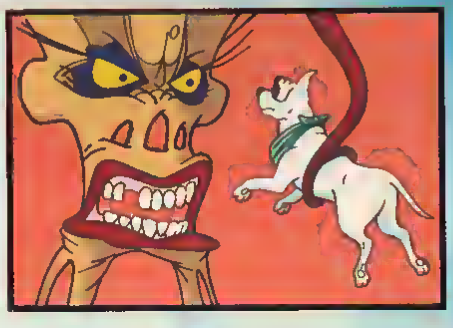

GAMEBOY

Young Captain N and his N-Team try to help rescue Princess Lana's father, King Charles, who has been banished by mean Mother Brain to the dark world of Metroid. But complications occur when a well-meaning Gameboy computer tries to help but "messes up" instead.

Official Nintendo Licensed Product

DIC

Running Time Approx. 22 Minutes / Color / Not Rated

This product is authorized for sale in U S A only Licensed for private home exhibition only All other rights reserved Distributed by Buena Vista Home Video, Dept CS, Burbank California 91521 Made and printed in U S A (2334-1) ©1989 DIC Animation City, Inc & Nintendo of America, Inc

DIC

Captain N™ THE GAME MASTER

GAMEBOY

VHS®

2334

Captain N™ THE GAME MASTER

50¢

GAMEBOY

DIC

AND THE PLANETEERS™

DEADLY GLOW

When a discarded toxic isotope lands in a scrap metal dump where children play, the Planeteers are faced with a march against time. They have exactly 22 minutes to find the kids, or they will become the victims of the deadly radiation. Also in hot pursuit of the isotope is isotope-hungry Duke Nuken, whose super-charged super-power depends on a radioactive jolt. But it takes the super-strength of Captain Planet to put Nuke out of commission.

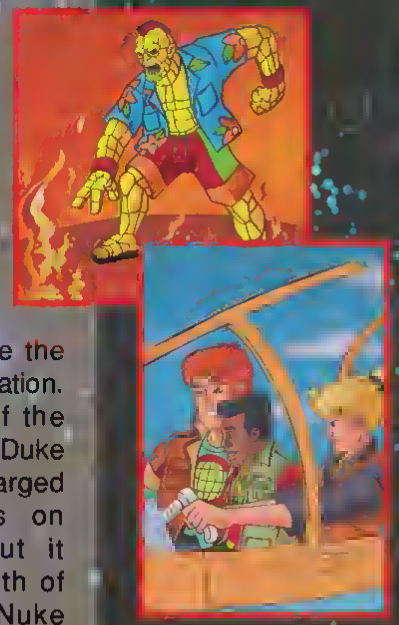

ISBN 1-55890-378-X

7 65362-3370-3 3

DIC

Running Time: Approx. 22 Minutes / Color / Not Rated

This product is authorized for sale in U.S.A. and Canada only. Licensed for private home exhibition only. All other rights reserved. Distributed by Buena Vista Home Video, Dept. [illegible], Burbank, California [illegible]521. Made in [illegible] printed in U.S.A. [illegible]cept cassettes distributed in Canada, duplicated in Canada. (2337-1) ©1990, 1991 DIC Enterprises, Inc., TBS Productions, Inc.

DIC

CAPTAIN PLANET AND THE PLANETEERS™

DEADLY GLOW

VHS

2337

ISBN 1-55890-365-8
7 65362-3390-3 7

GREENHOUSE PLANET

Global warming is an issue Dr. Blight conveniently does not mention when she convinces the President to ignite the fires of her oil burning, black smoke spewing power plant. It takes an unplanned space voyage to Venus with Kwame and Ma-Ti to change the President's mind about global warming and the greenhouse effect, and shut down Blight's blight on the eco-system of Planet Earth.

DIC

Running Time: Approx. 22 Minutes / Color / Not Rated

This product is authorized for sale in U.S.A. and Canada only. Licensed for private home exhibition only. All other rights reserved. Distributed by Buena Vista Home Video, Dept. CS, Burbank, California 91521. Made and printed in U.S.A., except cassettes distributed in Canada, duplicated in Canada. (2339-1) ©1990, 1991 DIC Enterprises, Inc. TBS Productions, Inc.

DIC

CAPTAIN PLANET AND THE PLANETEERS™

GREENHOUSE PLANET

VHS

2339

AND THE PLANETEERS™

GREENHOUSE PLANET DIC

HATE CANAL

What once was Venice, the beautiful city of canals, is overrun with the rattiest looking rats, plague and pollution. Gia and the Planeteers suspect foul play when the rats act a little too smart for everyone's good. At the bottom of the cheesy scheme is Verminois Skumm. But when the Planeteers' pollution control plan fails, Captain Planet chases the skummy rat Skumm out of town with his mousey tail between his legs.

ISBN 1-55890-364-X
7 65362-3400-3 3

DIC

Running Time: Approx. 22 Minutes / Color / Not Rated

This product is authorized for sale in U.S.A. and Canada only. Licensed for private home exhibition only. All other rights reserved. Distributed by Buena Vista Home Video, Dept. CS, Burbank, California 91521. Made and printed in U.S.A., except cassettes distributed in Canada, duplicated in Canada. (2340-1) ©1990, 1991 DIC Enterprises, Inc. TBS Productions, Inc.

DIC

CAPTAIN PLANET AND THE PLANETEERS™

HATE CANAL

VHS®

2340

AND THE PLANETEERS™

OK AT THE GUNFIGHT CORRAL

The Grand Canyon could end up as a trash dump if the Planeteers don't go back in time, to the Wild West of the 1890s, to stop Hoggish Greedly from getting his slippery hands on the deeds to the Canyon. If not for a brave Indian scout who becomes Planeteer-for-the-day, they won't be able to summon the help of Captain Planet, who puts Hoggish in the "pen" while the Planeteers make sure the sacred land never becomes landfill.

ISBN 1-55890-379-8

7 65362-3410-3 0

DIC

Running Time: Approx. 22 Minutes / Color / Not Rated

This product is authorized for sale in U.S.A. and Canada only. Licensed for private home exhibition only. All other rights reserved. Distributed by "Buena Vista Home Video", Dept. CS, Burbank, California 91521. Made and printed in U.S.A., except cassettes distributed in Canada, duplicated in Canada. (2341-1) ©1990, 1991 DIC Enterprises, Inc. TBS Productions, Inc.

DIC

CAPTAIN PLANET AND THE PLANETEERS™

OK AT THE GUNFIGHT CORRAL

VHS

2341

ISBN 1-55890-357-7
7 65362-3360-3 6

66 $

THE BIG CLAM UP

San Franciscans are suffering from the effects of pollution poisoning, and people are collapsing from strange symptoms. Planeteer Ma-Ti becomes Private-Eye Ma-Ti, when the 1940s detective novel he's reading sets his imagination on fire. Clues eventually lead him to the source of the polluted prank—"The Sinking Ship Restaurant"—where Verminois Skumm cooks up seafood dishes tainted by stormdrain runoff. But Captain Planet sinks that ship for good!

DIC

Running Time: Approx. 22 Minutes / Color / Not Rated

This product is authorized for sale in U.S.A. and Canada only. Licensed for private home exhibition only. All rights reserved.

Distributed by Buena Vista Home Video, Dept. CS, Burbank, California 91521. Made and printed in U.S.A., except cassettes distributed in Canada, duplicated in Canada.

(2336-1) ©1990, 1991 DIC Enterprises, Inc., TBS Productions, Inc.

DIC

CAPTAIN PLANET AND THE PLANETEERS™

THE BIG CLAM UP

VHS

2336

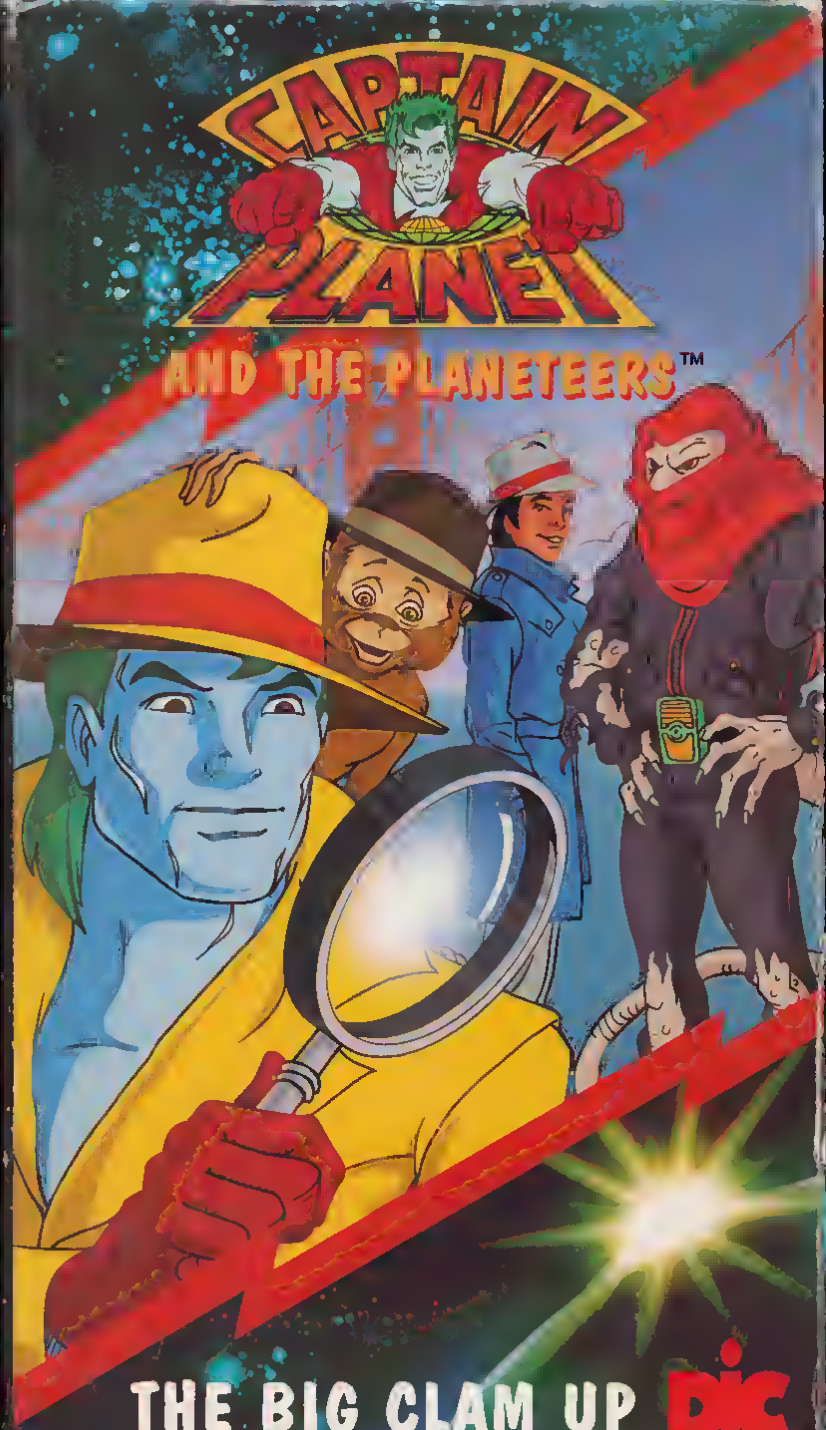

FUTURE FORCE TRAINING Skill Level: 1

CAPTAIN POWER NEEDS YOU! *Prepare for your flight training as one of the Soldiers of the Future! Captain Power™ himself will take all beginning pilots on a simulated flight mission aboard the PowerJet XT-7—where you will learn special battle tactics and aerial maneuvers.*

WARNING: *Lord Dread™ and his Bio Dreads can strike at any time! In case of an unexpected attack, your service may be needed!*

ATTENTION ALL PILOTS:

INTERMEDIATE & ADVANCED SKILL LEVEL VIDEOTAPES ARE NOW AVAILABLE!
EACH SOLD SEPARATELY.

BIO DREAD STRIKE MISSION

Skill Level: 2
For Experienced Pilots

Get ready for your first mission against Lord Dread and the Bio Dread Empire! MISSION: Use video map to locate & destroy Bio Dread Industrial complex.

RAID ON VOLCANIA

Skill Level: 3
For Veteran Pilots

Lord Dread launches an all out attack against human survival camps. MISSION: Infiltrate Bio Dread head-quarters in Volcania & "short-circuit" the invasion.

CAPTAIN POWER and associated trademarks are owned by Landmark Entertainment Group, used under license by Mattel
© Landmark Entertainment Group 1987 All Rights Reserved
Mattel, Inc. Hawthorne, CA 90250 U S A Authorized User MADE IN U.S A
Manufactured for Mattel

CAPTAIN POWER AND THE SOLDIERS OF THE FUTURE

FUTURE FORCE TRAINING
Skill Level: 1

2.99

VHS

CAPTAIN POWER™

AND THE SOLDIERS OF THE FUTURE

4346

FOR USE WITH CAPTAIN POWER TV INTERACTIVE ACCESSORIES!

MATTEL

POWER ON! To The *Interactive* Video Revolution!

CAPTAIN POWER™

AND THE SOLDIERS OF THE FUTURE

SHATTERED PAST

The year is 2147. The Metal Wars are over, and Lord Dread and his evil Bio Dread Empire rule the Earth. There is only one man who can stop him — *Captain Power!* Aided by his Soldiers of the Future, Captain Jonathan Power struggles to save the human race from destruction at the hands of Lord Dread. But there's hope. Now kids can battle alongside their heroes in the first video that lets them interact with the TV screen. They can actually shoot at Bio Dread video targets using their Captain Power interactive toys from Mattel.* What's more, every Captain Power video is an action-packed thriller that everyone can enjoy, either with or without the toy. The Metal Wars may be over, but for Captain Power, the battle has just begun!

Color/Approx. Running Time 45 Min.

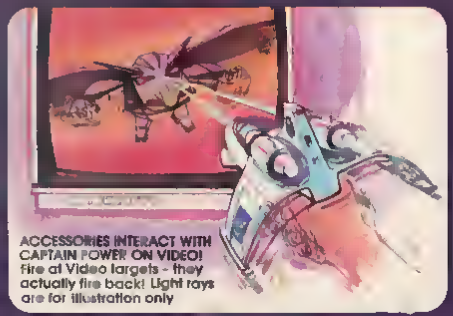

ACCESSORIES INTERACT WITH CAPTAIN POWER ON VIDEO! Fire at Video targets - they actually fire back! Light rays are for illustration only

(Video is enjoyable, either with or without the toy.)
*Toy sold separately.

Starring Tim Dunigan, Peter MacNeill, Sven Thorsen, Maurice Dean Wint and Jessica Steen and David Hemblen as Lord Dread
Created by the Landmark Entertainment Group
Executive Producers Gary Goddard, Tony Christopher and Doug Netter
Produced by Ian McDougall. Directed by Mario Azzopardi
zynski

VIDEO TAKE ONE
CHILDREN 300172
(818) 891-8888

s, Inc 1987 All Rights Reserved
mmunications, Inc
rmarks are owned by Landmark
ertainment Group 1987

HI-TOPS™ VIDEO

CAPTAIN POWER

AND THE SOLDIERS OF THE FUTURE

1

SHATTERED PAST

VHS

HT 0063

To The *Interactive* Video Revolution!

dren

CAPTAIN POWER™

AND THE SOLDIERS OF THE FUTURE

Captain Jonathan Power | Major Matthew "Hawk" Masterson | Sgt Robert "Scout" Baker | Cpr Tiffany "Pilot" Chase | Lord Dread

HI-TOPS™ VIDEO

SHATTERED PAST

Bonus Episode: *THE ABYSS*

A Live-Action Videocassette

TVI

VZKE 270039

VIDEO KINEO

Un film appassionante e spettacolare, ambientato nel mondo delle corse. Splendide auto di grossa cilindrata, piloti che ogni giorno rischiano la vita sui circuiti di gara. Due piloti emergono dalla massa, velocissimi, freddissimi, i migliori. Questo suscita le ire della malavita locale, avvezza a vivere sulle corse truccate.

Titolo originale: CAR CRASH
Durata 90 min. circa /Colore
Copyright © MCMLXXXI Cleminternazionale Cinematografica, Esperia Film, Scorpio Film.
All Rights Reserved
© 07/90

FILM PER TUTTI

Visto censura n. 76744 del XII VI MCMLXXXI

A Z I O N E

La Società proprietaria dello spettacolo riprodotto in questa videocassette ha ceduto i diritti su licenza alla NEW PENTAX FILM S r l per uso esclusivamente domestico. Qualsiasi altro uso diverso dalla visione privata quale - a puro titolo di esempio - l'esecuzione in pubblico, la trasmissione televisiva, la duplicazione sia parziale che totale, sia a pagamento che gratuita - costituiscono un illecito civile e penale previsto dalle norme giuridiche poste a tutela del copyright.
I trasgressori non potranno invocare la "buona fede" in considerazione della evidenza data ai limiti d'uso di questa videocassette, e saranno pertanto puniti ai termini di legge

DISTRIBUZIONE PANARECORD

8 001701 700390

VIDEO KINEO

CAR CRASH

VIDEO KINEO

CAR CRASH

VITTORIO MEZZOGIORNO • JOEY TRAVOLTA
[illegible] OBREGON • RICARDO PALACIOS
[illegible] JOHN STEINER
[illegible] M. DAWSON
[illegible] REMY JULIENNE
[illegible] PIETRO INNOCENTI (A.O.D.C.)
[illegible] INTERNAZIONALE CIN.CA. S.r.l.

VHS

VZKE 270039

Care Bears

Wish Bear Presents

Grumpy's Three Wishes

PLAY ALONG

[illegible] by Play Along [illegible] Not for repa[illegible]
[illegible] Along Logo © 2003 Play Along (H.K.) Ltd

[illegible] 24 minutes

[illegible]are Bears is a trademark of © 2003 Those Characters From Cleveland Inc
[illegible]are Bears characters, package layout and design © 2003 Those Characters From Cleveland, Inc
[illegible]rumpy's Three Wishes
[illegible]e Bear Characters and Designs ™ & © Those Characters From Cleveland, Inc
[illegible] 1986 Those Characters From Cleveland Inc
NELVANA is a trademark of Nelvana Limited and is used under license
Corus is a trademark of Corus Entertainment Inc
All Rights Reserved Made in China

NELVANA
A CORUS™ Entertainment Company

ADULTS NOTE: This is not a toy Please keep out of reach of children

NELVANA
A CORUS™ Entertainment Company

Care Bears
Grumpy's Three Wishes

VHS

NELVANA
A CORUS™ Entertainment Company

Care Bears

Wish Bear Presents

Grumpy's Three Wishes

Care Bears™

Love-a-lot Bear Presents

Lotsa Heart's Wish

and

Order on the Court

PLAY ALONG

distributed • Play Along for promotional purposes on N- - resale
Along (H

Those ' cters rom nd. In
des gn 002
the
Cha t d n
B Lu
e C from C eveland, Inc
ted and is used under license
In China.

LETS NOTE not a ... Please keep out of reach of children

NELVANA
A CORUS™ Entertainment Company

Care Bears™

Lotsa Heart's Wish and Order on the Court

VHS

NELVANA
A CORUS™ Entertainment Company

Care Bears™

Love-a-lot Bear Presents

Lotsa Heart's Wish

and

Order on the Court

Two Episodes

Care Bears™

Share Bear Presents
The Care-a-lot Games
and
Grams Cooking Corner

"NEW! Care Bears Journey to Joke-a-lot CGI movie, on video & DVD Fall 2004!™"

NELVANA
A CORUS™ Entertainment Company

NELVANA
A CORUS™ Entertainment Company

Care Bears
#6
Video Library

Care Bears
The Care-a-lot Games and Grams Cooking Corner

VHS

NELVANA
A CORUS™ Entertainment Company

Care Bears™

Share Bear Presents
The Care-a-lot Games
and
Grams Cooking Corner

Two Episodes

Ångande djungler fyllda av girighet, förräderi, lust och mord...

JOHN SAVAGE – "The Deer Hunter" "Salvador"
KARA GLOVER – "Salvador" "The Beat" (Vestron Video)
STEPHEN McHATTIE – "Snuckaliar" "Spoharna på Hill Street"

ENDAST FÖR SKANDING
EJ FÖRÖTHYRNING

EN VACKER REPRESENTANTEN FÖR EN VAPENHANDLARE OCH HENNES KOLLEGA TAGER UTSATT FÖR EN GEN FÖRMÅGENHET GENOM SÖDRA DELTAGEN I EVOLUTIONEN I SYDAMERIKA.
DE FÅNGSLAS I ETT DJÄVULSKT NÄT AV INTRIGER, LÖGNER OCH DUBBELSPEL SOM INNEBÄR ATT DE FÖRVANDLAS TILL GÅTFULLA KOMMENTARER TILL LIVET.

©1987 Caribe Film Partnership
℗ 1988 Vestron Video Sweden AB

HYRESKASSETT

VARNING! Ägare och ansvarig utgivare av denna videokassett är VESTRON VIDEO SWEDEN AB. Programinnehållet skyddas enligt Upphovsrättslagen. Kassetten får endast användas för uthyrning till privat bruk och får endast visas utan entré i privata hem. All annan visning är förbjuden. Får ej kopieras, ej ens för privat bruk. All uthyrning kräver tillstånd från VESTRON.

Action	1 tim. 23 min.	Färg
Rek. åldersgräns 15 år		

A Release of Vestron Video International A Division of Locus Video Group, B.V., Utrecht, Holland

S 267076

CARIBE

VHS

Ångande djungler fyllda av girighet, förräderi, lust och mord...

JOHN SAVAGE i

CARIBE

NICHOLAS STILIADIS och SYD CAPPE presenterar en SC ENTERTAINMENT CORPORATION-produktion "CARIBE" Med JOHN SAVAGE · KARA GLOVER · STEPHEN McHATTIE · SAM MALKIN och ZACK NESIS som Tommy Goff Musik MICHAEL DANNA Foto LUDEK BOGNER Casting ADRIANA GRAMPA-MICHEL Redigering MICHAEL McMAHON Post Production STAN COLE Manus PAUL DONDVAN Ex. prod. SYD CAPPE Producerad av NICHOLAS STILIADIS Regi MICHAEL KENNEDY

VESTRON VIDEO INTERNATIONAL™

ISBN 0-7907-2782-X

CARROTBLANCA

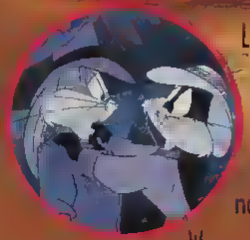

Lights, camera, mayhem! It wouldn't be Hollywood without a big premiere, so the red carpet rolls out for the global video debut of *Carrotblanca*. Bugs Bunny is the world-weary hero who "sticks his cottontail out for no one" in this *Casablanca* spoof bringing together more Warner Bros. animated characters than any other Looney Tunes animated short in history. Next, go West, young fan, as movie duckaroo *Dripalang Daffy* vows to clean up a one-horse town (Got a broom, bub?) Two in the balcony is the ticket when the two are *da wabbit* and Elmer Fudd in *Hare Da*. Then, Daffy dupes Porky into quitting his studio contract by telling him *You Ought to Be in Pictures* in this live-action/animation classic. Next, Daffy gets carried away with his over-the-top portrayal of *The Scarlet Pumpernickel*. Closing out the fun: a trip (and a fall, plunge, *thwack!* and wild pursuit) to the *multi*multiplex for the boffo *Box Office Bunny*. Down in front!

6 UNCUT FULLY-ANIMATED CARTOONS

CARROTBLANCA · DRIPALONG DAFFY · HARE DO · YOU OUGHT TO BE IN PICTURES
THE SCARLET PUMPERNICKEL · BOX OFFICE BUNNY

Program Compilation & Artwork © 1996 Warner Bros. LOONEY TUNES Characters, Names, Marks and Indicia are trademarks of Warner Bros. © 1996. Package Design & Summary © 1996 Warner Home Video, 4000 Warner Blvd., Burbank, CA 91522. All rights reserved. WARNING: For sale or rental to private home use in the USA and Canada only. Federal law provides severe civil and criminal penalties for the unauthorized reproduction, distribution or exhibition of copyrighted motion pictures, videotapes, or videodiscs. Stereo and HiFi sound tracks on this tape have been encoded with Dolby B type noise reduction. Dolby and the double-D symbol are trademarks of Dolby Laboratories Licensing Corporation.

CARROTBLANCA

DIGITALLY PROCESSED

14508
Color/45 Mins.

VHS
hi-fi

FAMILY ENTERTAINMENT

Here's Looking at the
All-New Theatrical Cartoon
Based on the Classic Film
As Looney Tunes Go to the Movies in 6 Cinema-Inspired Capers!

VIDEO™ TREASURES

Video Cassette Sales, Inc.
270 Oser Avenue
Hauppauge, New York 11788

Video Treasures™ are from the collection of Video Treasures, Inc., distributed by Video Cassette Sales, Inc.
© 1986 Video Treasures, Inc.

75m

Cartoon Christmas With Rudolph & Friends

Seven wonderful stories for young and old, topped off with the story of Rudolph. Oscar Brand sings The Twelve Days Of Christmas. Titles are:

Rudolph The Red-Nosed Reindeer (Color)
Christmas Toy Shop (B&W)
Snow Foolin (Color)
Twelve Days Of Christmas (B&W)
Ginger Nutt's Christmas Circus (Color)
Santa Claus Punch & Judy (B&W)
Merry Christmas (B&W)

ISBN 1-55529-168-6

XM 8004

Cartoon Christmas With Rudolph & Friends

VHS

Cartoon Christmas With Rudolph & Friends

0 8255-43123-3 4

CARTOON EXPLOSION

Get ready for non-stop laughs galore with this special collection of cartoon classics!

Featuring:

- **The Henpecked Duck** - Daffy Duck
- **A Coy Decoy** - Daffy Duck & Porky Pig
- **Porky's Pooch** - Porky Pig
- **Porky's Prize Pony** - Porky Pig
- **Robinson Caruso, Jr.** - Porky Pig
- **We, the Animals Squeak** - Porky Pig
- **Porky's Ant** - Porky Pig

Approximate Running Time: 50 minutes — color
The cartoons [illegible] from the public domain, and are not licensed nor authorized by the original copyright owners.

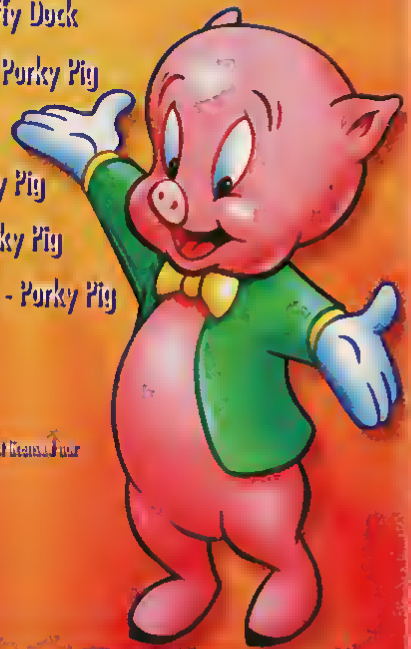

Printed in USA. Distributed by Front Row Ent[illegible]nc.
Reproduction [illegible] without written permission of copyright o[illegible] ALL RIGHTS RESERVED
©1999 Front [illegible]nc.

Front Row E[illegible]
Rowntree Da[illegible]
Woodbridge, [illegible] 6E1

Package ©1999

CARTOON EXPLOSION

THE HENPECKED DUCK

VHS

3123

ANIMATION

ANIMATED CLASSICS

CARTOON EXPLOSION

ONE HOUR CARTOON MARATHON!

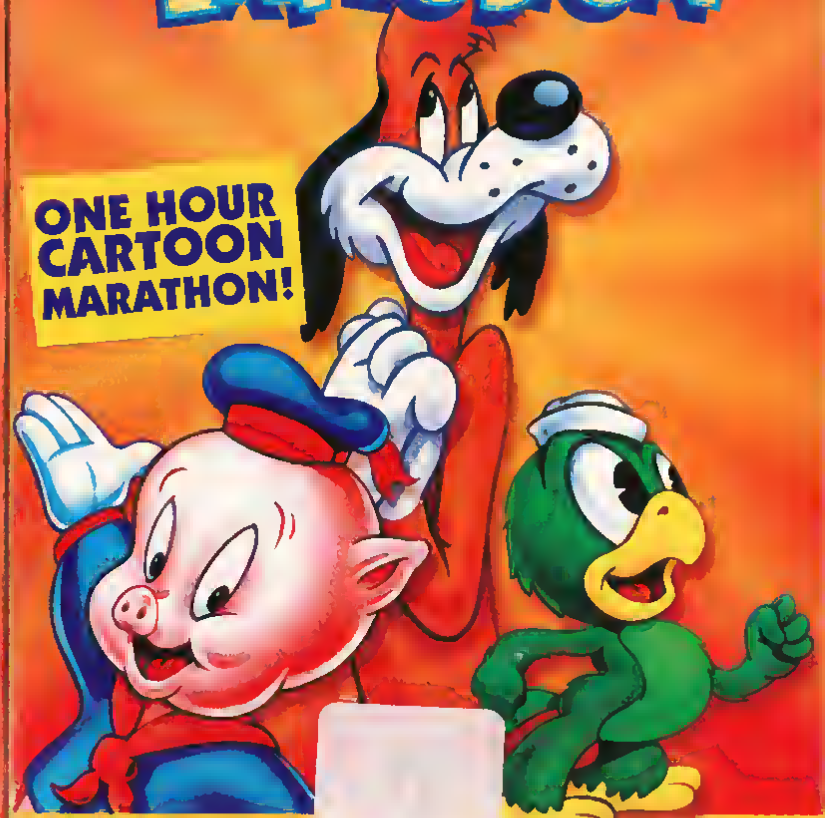

THE H[illegible]ECKED
[illegible]K

CARTOONS R FUN

COLLECTION

★

ALL THIS AND RABBIT STEW

★★★★★★★★★★★

and

MANY MORE . . .

★

THIS VIDEO CASSETTE HAS BEEN DUPLICATED ON HIGH QUALITY TAPE, OUR TECHNICIANS HAVE MADE EVERY EFFORT TO GUARANTEE THAT THE CARTOONS ARE AS CLOSE TO THE ORIGINAL IN QUALITY AND COMPLETENESS AS POSSIBLE

THE COVER ILLUSTRATION IS A REPRESENTATION OF THE ACTUAL CONTENTS OF THE CARTOON EVERY EFFORT HAS BEEN MADE TO INSURE ACCURACY

UNIVERSAL Suitable for all

WARNING This video recording and soundtrack are protected by copyright and may only be used domestically i.e. in private homes any other exhibition public performance diffusion unauthorised copying hiring lending radio or TV broadcasting in whole or in part is strictly prohibited unless expressly authorised in writing by the copyright holder and this prohibition will be enforced by legal action

PACKAGE DESIGN 1989/90 VIDEO ZONE

CRF 77710

CARTOONS R FUN

U

BUGS BUNNY

ALL THIS AND RABBIT STEW

APPROX. RUNNING TIME: 25 MIN.

CARTOONS R FUN

COLLECTION

BUGS BUNNY

ALL THIS AND RABBIT STEW

U

CARTOONS R FUN

COLLECTION

★

PORKY'S GARDEN

★★★★★★★★★★

★

THE COBWEB HOTEL

★

THE SONG OF THE BIRD

★

GABBY IT A HAP HAP

HOME VIDEO SYNDICATIONS, LTD.
100 Sea Lane
Farmingdale, NY 11735

THIS VIDEO CASSETTE HAS BEEN DUPLICATED ON HIGH QUALITY TAPE. OUR TECHNICIANS HAVE MADE EVERY EFFORT TO GUARANTEE THAT THE CARTOONS ARE AS CLOSE TO THE ORIGINAL IN QUALITY AND COMPLETENESS AS POSSIBLE.

THESE CARTOONS ARE PUBLIC DOMAIN WORKS AND ARE NOT LICENSED BY THE ORIGINAL COPYRIGHT HOLDERS

THE COVER ILLUSTRATION IS A REPRESENTATION OF THE ACTUAL CONTENTS OF THE CARTOON. EVERY EFFORT HAS BEEN MADE TO INSURE ACCURACY

0 94164-0113-3 0

PACKAGE DESIGN © 1989 Vidtape Inc.

HVS
113

CARTOONS R FUN

ALL COLOR CARTOONS

PORKY PIG
PORKY'S GARDEN

APPROX
RUNNING TIME:
30 MIN

CARTOONS R FUN

COLLECTION

PORKY PIG
PORKY'S GARDEN

CARTOONS R FUN

COLLECTION

★

THE MAGNETIC TELESCOPE

★★★★★★★★★★★

★

BULLETEERS

★

JUNGLE DRUMS

★

MUMMY STRIKES

★

THIS VIDEO CASSETTE HAS BEEN DUPLICATED ON HIGH QUALITY TAPE. OUR TECHNICIANS HAVE MADE EVERY EFFORT TO GUARANTEE THAT THE CARTOONS ARE AS CLOSE TO THE ORIGINAL IN QUALITY AND COMPLETENESS AS POSSIBLE.

0 90328 77715 9

THESE CARTOONS ARE PUBLIC DOMAIN WORKS AND ARE NOT LICENSED BY THE ORIGINAL COPYRIGHT HOLDERS.

THE COVER ILLUSTRATION IS A REPRESENTATION OF THE ACTUAL CONTENTS OF THE CARTOON. EVERY EFFORT HAS BEEN MADE TO INSURE ACCURACY.

PACKAGE DESIGN
© 1989 Vidtape, Inc., Placentia, Calif.

CRF
77715

CARTOONS R FUN

ALL COLOR CARTOONS

SUPERMAN
THE MAGNETIC TELESCOPE

VHS

Lost Video Archive - vhsarchive.blogspot.com

ISBN # 0-8001-0074-3

RCA Columbia Pictures HOME VIDEO

Columbia Pictures

VHS hi-fi

50183

Hailed by critics as a masterpiece, CASUALTIES OF WAR is based on the true story of a squad of soldiers caught in the moral quagmire of wartime Vietnam. Witness to a vile crime, Private Ericksson (Michael J. Fox, BACK TO THE FUTURE) is forced to stand alone against his fellow soldiers and commanding officer Sergeant Meserve (Sean Penn, WE'RE NO ANGELS, COLORS), a powerful and charismatic man pushed over the edge of barbarism by the terror and brutality of combat. With sweeping scope, action and raw power, master filmmaker Brian DePalma (THE UNTOUCHABLES) creates a devastating and unforgettable tale of one man's quest for sanity and justice amidst the chaos of war.

COLUMBIA PICTURES PRESENTS AN ART LINSON PRODUCTION A BRIAN DePALMA FILM
MICHAEL J. FOX SEAN PENN "CASUALTIES OF WAR" MUSIC BY ENNIO MORAICONE
FILM EDITOR BILL PANKOW DIRECTOR OF PHOTOGRAPHY STEPAEN A. BURUM A.S.C. CO PRODUCER FAED CARUSO
BASED UPON THE BOOK BY DANIEL LANG SCREENPLAY BY DAVID RABE PRODUCED BY ART LINSON
ORIGINAL MOTION PICTURE SOUNDTRACK ALBUM AVAILABLE ON CBS RECORDS, CASSETTES AND COMPACT DISCS
DIRECTED BY BRIAN DePALMA

A COLUMBIA PICTURES RELEASE

© 1990 Layout and Design RCA/Columbia Pictures Home Video. All Rights Reserved
© 1990 COLUMBIA PICTURES INDUSTRIES, INC. ALL RIGHTS RESERVED.

RCA/Columbia Pictures Home Video
3500 W. Olive Ave., Burbank, CA

R COLOR

Approx. 120 mins.

Printed in U.S.A.

CASUALTIES OF WAR

RCA Columbia Pictures HOME VIDEO

FOX PENN

CASUALTIES OF WAR

Columbia Pictures

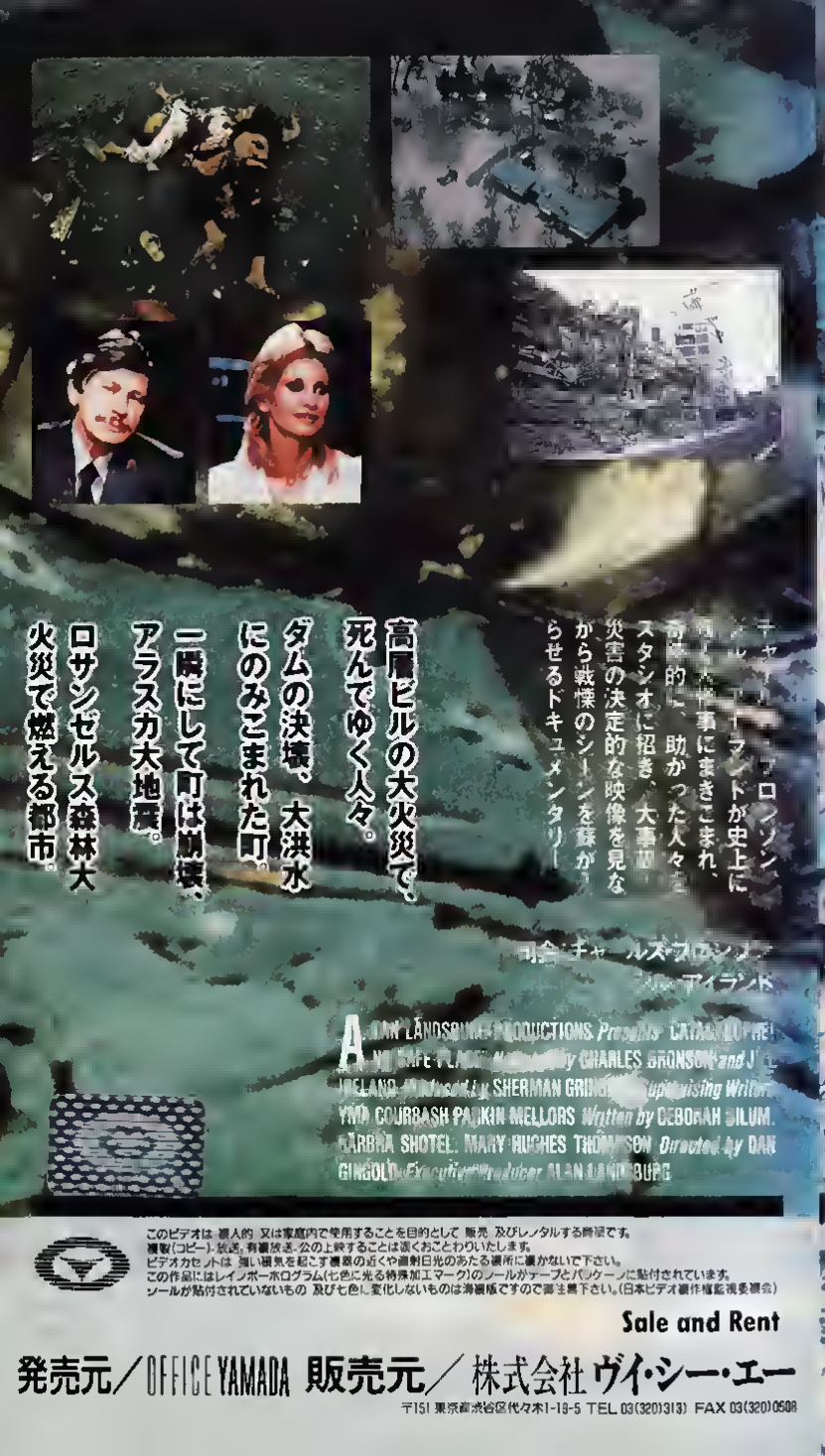

TFC

カタストロフィ

直撃！これが世界の大災害

TFC

VHS

カラー

トキ

95分

¥13,800

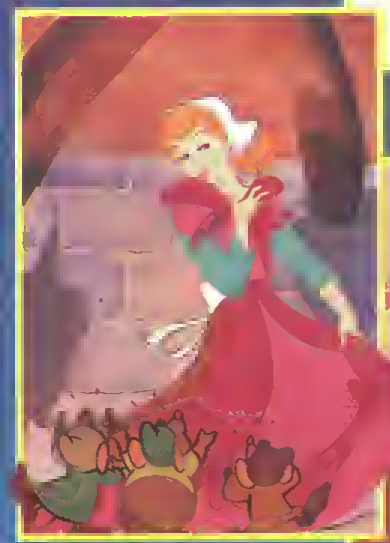

Edizione e diffusione ai sensi dell'art. 32, L. 22 Aprile 1941, N.633, testo pre D.P.R. 8 gennaio 1979, n.19 (Pret. Milano 22.10.1990, in Dir. Autore 1991, p. 100; Cass., III sez. p., 12.7.1991, n. 2884; Trib. Torino, V sez. p., 27.9.1991, 97/91 TLR).

EDIT
NOLEGGIO
VIETATO
SIAE
58057127

Cenerentola

VHS

WALT DISNEY

Cenerentola

CERTAIN FURY

You can run but you can't hide. Two girls, the innocent Tracy (IRENE CARA) and the not-so-innocent Scarlet (TATUM O'NEAL) are caught in a brutal escapade of mistaken identity, accused of a crime they didn't commit. Hustled and hassled, they're pursued by cops hell-bent on revenge and hot-tempered hoodlums with killer instincts alike.

The action begins in court where Scarlet, up on a murder rap, and Tracy, having been arrested in a stolen Jaguar with her boyfriend, wait their turn among cops, prostitutes and courtroom regulars. Suddenly, all hell breaks loose as two of the prostitutes, brandishing shotguns, blast their way out of court. In the ensuing melee of carnage and death, Scarlet and Tracy escape. Mistaken for the gun-toting hookers, the girls flee and the chase is on.

In their efforts to save themselves, they trip through the criminal scene of junkies, prostitutes, pushers and hoods—a world where the dirty deals go down and nobody wins.

Color—Running Time 88 Minutes

Entertainment Events, Inc. & Tambarle Pty. Ltd. present A Prize Films Production
TATUM O'NEAL • IRENE CARA in
"CERTAIN FURY" NICHOLAS CAMPBELL
GEORGE

BILL PAYN
Written by MICH
Produced by GIL

U155786 01/08/03

MOTION PICTURE CO
COPY AND PACKAGE DESIGN
ALL RIGHTS RESERVED PRINTED IN U.S.A.

WARNING: For private and domestic use only. Federal law provides severe civil and criminal penalties for the unauthorized reproduction, distribution or exhibition of copyrighted motion pictures and video tapes.

R

NEW WORLD VIDEO

VHS
8514

CERTAIN FURY

ACTION

NEW WORLD VIDEO

AWARD WINNERS
NEAL • IRENE CARA

They will do anything to stay alive.

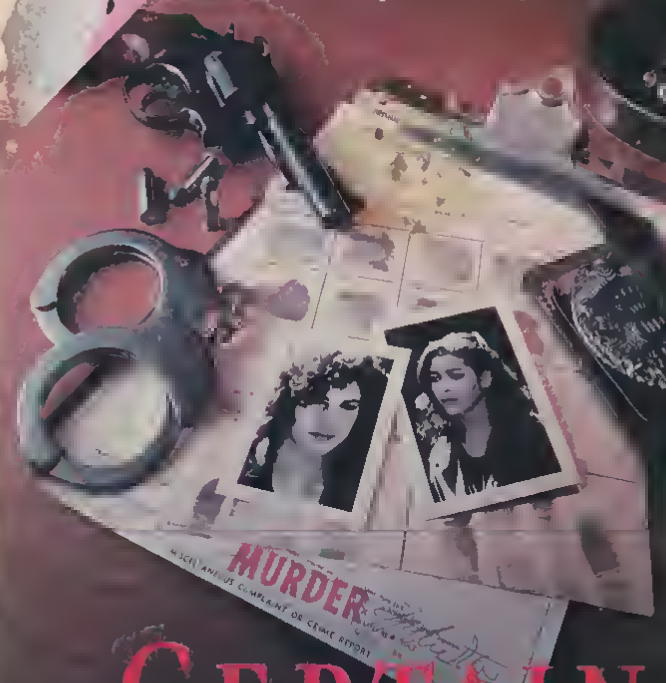

CERTAIN FURY

Starring TATUM O'NEAL (PAPER MOON, LITTLE DARLINGS)
IRENE CARA (FAME, FLASHDANCE, CITY HEAT)
Special guest appearance by PETER FONDA

Music by BILL PAYNE, RUSS KUNKEL, GEORGE MASSENBURG

NEW WORLD VIDEO

CHAINS

A "NO MAN'S LAND" IN SOUTH CHICAGO, TWO OF THE CITY'S TOUGHEST RIVAL GANGS GO HEAD-TO-HEAD IN AN EXPLOSION OF RAGE AND FURY PROMPTED BY THE MURDER OF THE "CHAINS" NOTORIOUS LEADER, "THE COLONEL."

CAUGHT IN THE MIDDLE OF THE MAYHEM ARE TWO SUBURBAN COUPLES WHO ON A NIGHT OUT TAKE A DETOUR UNKNOWINGLY THROUGH THE HEART OF THE GANG'S WAR ZONE.

HIJACKED BY GEETER, THE MEMBER OF THE OPPOSING GANG WHO KILLED "THE COLONEL", THE YOUNG COUPLES ARE FORCED INTO THE DEADLY GANG WARFARE. THE "CHAINS", SEEKING REVENGE, CHASE DOWN GEETER AND HIS RELUCTANT PARTNERS. STRANGERS TO THE WAYS OF THE STREET, THEY MUST LEARN TO FIGHT AS THEY NEVER HAVE BEFORE – OR THEY'LL NEVER SURVIVE THE NIGHT.

"CHAINS" IS THE RIVETING STORY OF GANGLAND TERROR AND ITS EFFECT ON THE INNOCENT, UNPREPARED VICTIMS OF THE STREET.

Color / Approx. 93 Min.

IMPERIAL ENTERTAINMENT CORP
6430 Sunset Blvd. Suite 1500 Hollywood, CA 90028

WARNING Licensed only for non-commercial private exhibition in homes. Any public performance, other use, or copying is strictly prohibited and may subject the offender to civil liability and severe criminal penalties (Title 17, United States Code, Sections 501 and 506). For sale or rental in the U.S. & Canada only.

© 1990 IMPERIAL ENTERTAINMENT CORP. ALL RIGHTS RESERVED.

CHAINS

THIS IS 'CHAINS' TERRITORY.

THERE'S ONLY ONE WAY IN . . .

AND NO WAY OUT.

PRODUCER'S PLACEMENT GROUP AND AMERICAN INDEPENDENT PICTURES
PRESENT A ROGER J. BARSKI FILM "CHAINS"

STARRING JIM JORDAN • MICHAEL DIXON AND JOHN L. EVES AS "THE DEAD MAN"

ASSOCIATE PRODUCER KARI A. COKEN MUSIC BY KEVIN BASSINSON SOUND DESIGN RIC COKEN DIRECTOR OF PHOTOGRAPHY MICHAEL GOI

EDITED BY ROCCO LABELLARTE EXECUTIVE PRODUCER ALAN B. BURSTEEN SCREENPLAY BY JAY FLYNN AND MICHAEL GOI

PRODUCED BY MARK GRAGNANI AND ROGER J. BARSKI DIRECTED BY ROGER J. BARSKI

© 1990 IMPERIAL ENTERTAINMENT ALL RIGHTS RESERVED

AN IMPERIAL ENTERTAINMENT RELEASE

IMPERIAL ENTERTAINMENT CORP

ISBN 1-56442-639-4

CHARLES BRONSON

TRIPLE FEATURE

ASSASSINATION

A vicious, hired assassin is stalking the President's wife and with the killer's orders coming from inside the White House, Secret Service agent Jay Killian (BRONSON) becomes the first lady's last resort! It's Bronson at his deadly best, in an explosive, high-impact action-thriller!

© MCMLXXXVII Cannon Films, Inc. & Cannon International B.V. • 88 Minutes

DEATH WISH 4: THE CRACKDOWN

Architect Paul Kersey (BRONSON) struggles to forget the brutal deaths of his loved ones–and his obsessive one-man battle to avenge their murders. When a dose of toxic "crack" kills the young daughter of his new girlfriend, Kersey again becomes the infamous "vigilante crusader" vowing to wipe out the entire cocaine network of L.A.

© MCMLXXXVII Cannon Films, Inc. & Cannon International B.V. • 100 Minutes

MURPHY'S LAW

L.A. police veteran Jack Murphy (BRONSON) is wrongly accused of murdering his ex-wife. Arrested and handcuffed to a foul-mouthed street punk, Murphy must escape with the girl and clear his name. With his back against the wall, there's only one law Jack Murphy knows...MURPHY'S LAW!

© MCMLXXXVI Cannon Films, Inc. & Cannon International B.V. • 101 Minutes

Color • Total Running Time: 289 Min. • Rated PG-13/R

VIDEO TREASURES

Distributed by
Anchor Bay Entertainment, Inc.
500 Kirts Blvd., Troy, MI 48084

SV10100

CHARLES BRONSON

TRIPLE FEATURE

ASSASSINATION

DEATH WISH 4

MURPHY'S LAW

THREE FULL-LENGTH ACTION ADVENTURE FILMS

VHS

CHARLES BRONSON

TRIPLE FEATURE

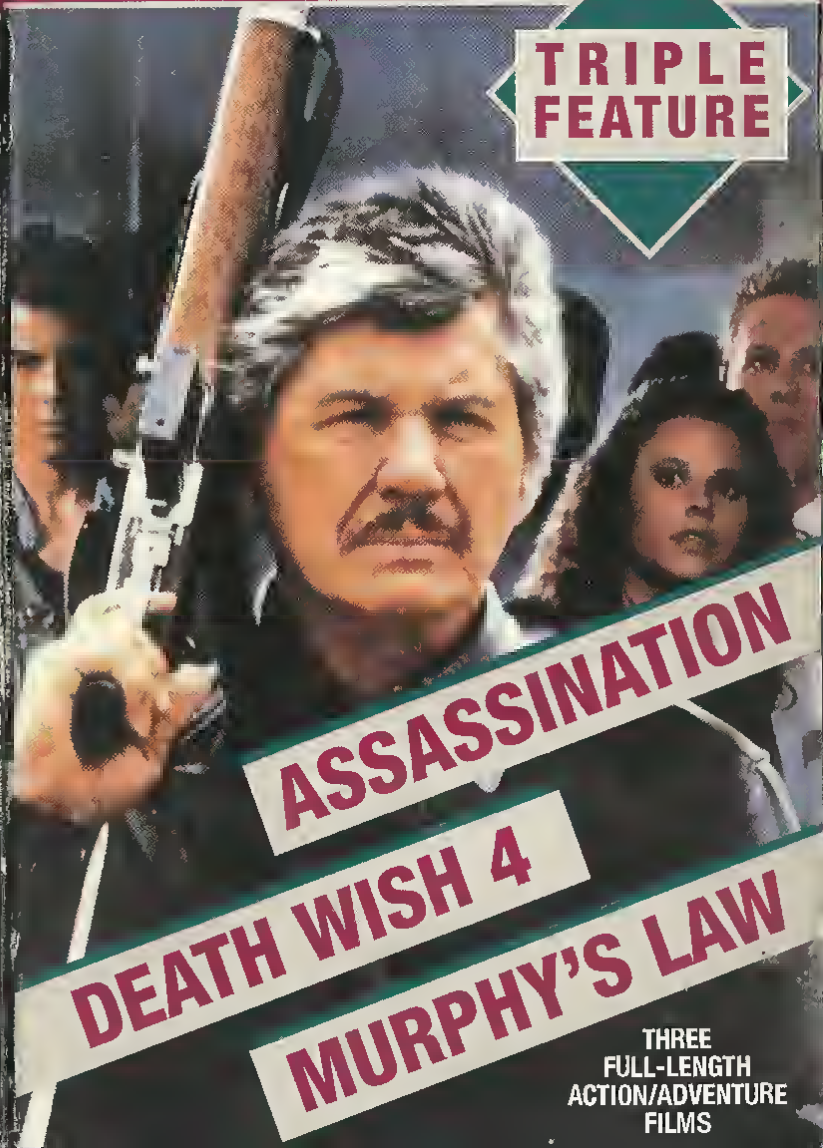

ASSASSINATION

DEATH WISH 4

MURPHY'S LAW

THREE FULL-LENGTH ACTION/ADVENTURE FILMS

TO A CITY DIVIDED BY WAR, THEY RETURN WITH A RAY OF HOPE.

Amidst the violent struggle raging on in the city of Belfast, four young teenagers, raised not to question the bitterness and hatred that divides neighbours and destroys families, are given a rare chance to be together not as catholics and protestants but simply as children.

In award-winning director George Schaefer's critically acclaimed movie the children, brilliantly portrayed by four Irish youngsters new to the screen, leave the war torn streets of their home town behind and spend a summer in America. In their adopted homes and with the help and understanding of families untouched by the conflicts and it's bloody consequences, the four still can't forget why they are experiencing hell of fast begin to realise that the struggle that has scared so many must not go on forever.

'Children in the Crossfire' – featuring Charles Haid, star of the hugely popular 'Hill Street Blues' – was filmed in Ireland and America. It is a moving story based on fact, sometimes brutal, sometimes touching. Don't miss it.

'One of the best movies this year' CHICAGO TIMES
'GRITTY...Sensitive...Powerful' N.Y. DAILY NEWS

(Starring in alphabetical order) JULIA DUFFY CHARLES HAID, DAVID HUFFMAN KAREN VALENTINE *also Starring* NIALL TOBIN *introducing* GKAINNE CLARKE *as Beth* PETER GILROY *as Bobby* GERALDINE HUGHES *as Mary* JAMES NDKOIS *as Tommy*
Produced & Directed by GEORGE SCHAEFER *Executive Producer* MERKILL H KARPF
Producers FRANK PRENDERGAST, CHARLES HAID, AIDA YOUNG *(Ireland) Executive Producer* MERKILL H KARPF *Written by* LIONEL CHETWYND
A Schaefer/Karpf Production and A Prendergast/Brittania Production in association with Gayford Production Company

Running time: Approx 96 minutes. Programme Copyright © MCMLXXXIV Schaefer/Karpf Productions - Gayford Production Company. All rights reserved
Package design and summary © MCMLXXXVI VESTRON VIDEO INTERNATIONAL. All rights reserved

COPYRIGHT WARNING. This video cassette including its soundtrack is protected by copyright. This video cassette may be used to show the motion picture/programme only in private homes to which the general public is not invited and/or to which an entrance fee is not charged. Any such unauthorised manner of exhibition and any broadcast to the public, performance, diffusion, editing, copying, re-selling and hiring in whole or in part is prohibited. This prohibition may be enforced by legal action. A Release of Vestron Video International. A Division of Locus Video Group B.V. Catharijnesingel 55 3511 GO Utrecht, The Netherlands

PG

PARENTAL GUIDANCE
General viewing, but some scenes may be unsuitable for young children

1252

CHILDREN IN THE CROSSFIRE

PG

VHS
VA 14426

VESTRON VIDEO INTERNATIONAL

'One of the best movies this year' CHICAGO TIMES
'GRITTY...Sensitive...Powerful' N.Y. DAILY NEWS

CHILDREN IN THE CROSSFIRE

PG

FEATURING CHARLES HAID HILL STREET BLUES RENKO

CHINESE CONNECTION

Hong Kong, capitale du crime... Tout s'achète, se vend ou se vole. Une seule loi : gagner le plus d'argent possible. Pour cela, trois petits truands décident de prendre le plan d'un gang spécialisé dans le trafic d'or...

EDV 19

AVERTISSEMENT : CETTE VIDÉOCASSETTE EST EXCLUSIVEMENT RESERVEE A UN USAGE PRIVÉ TOUTE PROJECTION COMMERCIALE OU PUBLIQUE, MÊME GRATUITE, EST RIGOUREUSEMENT INTERDITE TOUTE REPRODUCTION, MÊME PARTIELLE EST INTERDITE AUX TERMES DE LA LOI DU 11 MARS 1957

TOUS DROITS RÉSERVÉS - ALL RIGHTS RESERVED ©PROSERPINE ÉDITIONS 1988

310

Durée 85 mn

V.F.

KARATE

VHS SECAM

CHINESE CONNECTION

Proserpine

CHINESE CONNECTION

EVC

symbol of quality
elk systeem vhs, betamax, vcr, vcc.

CHINESE MECHANIC

arry Chan ziet als kind dat Kung Fu een machi is, en als hij opgroeit
aat hij de kunst van Kung Fu leren. Hij doodt een man en komt in de ge-
angenis terecht
ls zijn vader op een hardhandige manier wordt verteld dat hij weg moet
aar hij woont, moet Chan kiezen en denkt hij weer aan de gevangenis,
aar besluit toch om het uit te vechten met de Kung Fu benden
arry Chan, de nieuwe Bruce Lee,
n deze Kung Fu film van de bovenste plank Barry Chan als de Chinese
echanic.

(speeltijd 92 min)

CHINESE MECHANIC

arry Chan has witnessed the power of Kung Fu as a young boy,
When he grows older he studies the art of Kung Fu. He kills a man and
o has to go to prison to serve his sentence
When his father is told by force to leave his home, he must choose between
ighting or leaving He decides to stay and fight the Kung Fu gangs
n this Kung Fu movie of first-rate quality Barry Chan as the Chinese
echanic.
arry Chan is the new Bruce Lee.

(running time 92 min)

CHINESE MECHANIC

arry Chan upplever som barn Kung Fus makt och under sin uppvaxttid
ar han sig Kung Fus knep. Han dodar en man och hamnar i fangelse
ar hans far på ett brutalt satt får veta, att han måste lamna sin bostad,
alls Chan inför ett val. Han tanker tillbaka på fangelsetiden, men be-
slutar ändå att utmana Kung Fus liga
arry Chan vår nya Bruce Lee,
denna spannande Kung Fu film ar Barry Chan den kinesiska mekanikern

(langd 92 min)

COPYRIGHT OP ALLE EVC VIDEO PROGRAMMA'S.
Produced by VTR.
International Copyright Protection Warning: Copyright Subsists In All Recordings Issued Under
This Label For Private Home Use Only And Prohibits Any Other Use. Unauthorised Broadcasting,
Public Performance, Copying Or Re-recording In Any Manner Whatsoever Is Prohibited,
Not To Be Re-sold, Hired Out, Or Leased Without The Prior Written Permission Of V.T.R Recordings B.V.
Distribution by: EVC (European Video Corporation)
Ampèrestraat 8, 3860 AG Nijkerk, The Netherlands

EVC

184

CHINESE MECHANIC

VHS
PAL

video-cassette
in
COLOR

EVC

CHINESE MECHANIC

Starring:
BARRY CHAN

Disney's

CHIP 'N' DALE

RESCUE RANGERS

CRIMEBUSTERS

There's fast-paced excitement and chuckles galore when a zany new crew of crime-fighters join two of Disney's all-time favorite chipmunks in their newest animated adventures! They may be tiny but they're tough. They may be cute but they're courageous. They're **Chip 'n' Dale Rescue Rangers!**

In **Catteries Not Included,** Chip 'n' Dale are called in to solve the case of a catnapped kitten. But the Rescue Rangers find it a tough nut to crack when nutty Professor Nimnul and his giant robot bulldogs weave a diabolical plot of cat-astrophic proportions! Caper #2: In **Piratsy Under The Seas,** while hunting for sunken treasure, Rescue Ranger Dale finds himself in need of rescuing from a gang of sea pi-rats...and Billy the Squid!

Running Time: 44 Minutes
Color/Not Rated

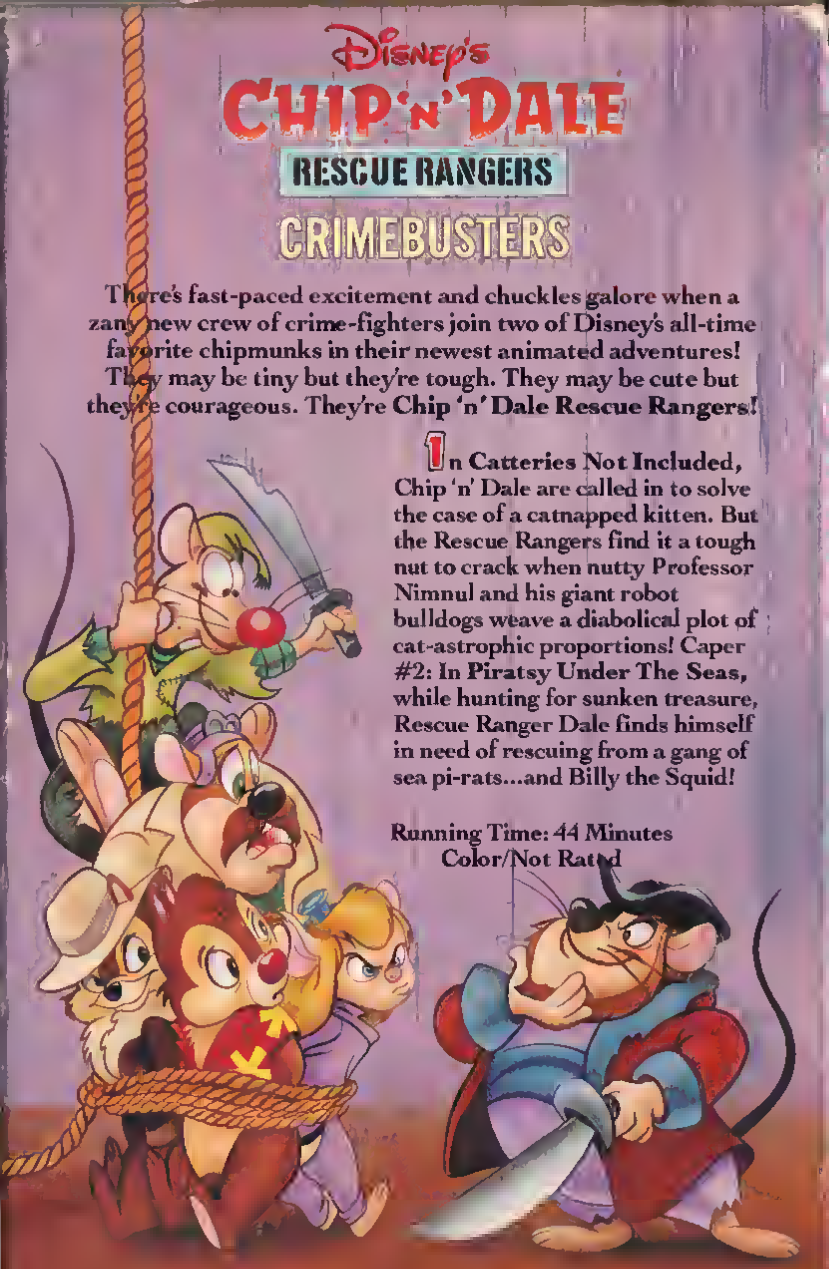

CC Closed-Captioned for the hearing impaired by Captions, Inc., Los Angeles.

WALT DISNEY HOME VIDEO

Licensed for private home exhibition only. All other rights reserved. Distributed by Buena Vista Home Video, Burbank, California 91521. Made and printed in U.S.A., except cassettes distributed in Canada, duplicated in Canada. (923-1)

© The Walt Disney Company.

Walt Disney HOME VIDEO

Disney's CHIP 'N' DALE RESCUE RANGERS CRIMEBUSTERS

CC

VHS

923

Disney's

CHIP 'N' DALE

RESCUE RANGERS

CRIME-BUSTERS

Disney's

CHIP 'N' DALE

RESCUE RANGERS

DOUBLE TROUBLE

There's fast-paced excitement and chuckles galore when a zany new crew of crime-fighters join two of Disney's all-time favorite chipmunks in their newest animated adventures! They may be tiny but they're tough. They may be cute but they're courageous. They're **Chip 'n' Dale Rescue Rangers!**

In **Dale Beside Himself,** Dale mistakes an alien spaceship for the world's biggest walnut. When he discovers that the creatures on board can change their shapes at will, Dale unwisely thinks it would be fun to *clone* around with them! Caper #2: Dale's favorite TV hero **Flash, The Wonder Dog** is dognapped by the jealous Fat Cat, and his gang of goons start a crime spree...all disguised as Flash! It's up to the Rescue Rangers to convince Flash's fans that he's not a fake and a flake!

Running Time: 44 Minutes
Color/Not Rated

CC Closed-Captioned for the hearing impaired by Buena Vista Productions, Inc., Los Angeles.

WALT DISNEY HOME VIDEO

For private home exhibition only. All other rights reserved. Distributed by Buena Vista Home Video, Burbank, California 91521. Made and printed in U.S.A. Duplicated in Canada. (927-1)

© The Walt Disney Company

Walt Disney HOME VIDEO

Disney's CHIP 'N' DALE RESCUE RANGERS DOUBLE TROUBLE

CC

VHS

927

Disney's

CHIP 'N' DALE

RESCUE RANGERS

DOUBLE TROUBLE

Disney's

CHIP 'N' DALE

RESCUE RANGERS

UNDERCOVER CRITTERS

There's fast-paced excitement and chuckles galore when a zany new crew of crime-fighters join two of Disney's all-time favorite chipmunks in their newest animated adventures! They may be tiny but they're tough. They may be cute but they're courageous. They're **Chip 'n' Dale Rescue Rangers!**

In **Adventures in Squirrel-sitting**, Chip 'n' Dale slip undercover as a pair of shapely showgirls in order to nip Fat Cat's sinister plan to make off with a priceless statue called the Maltese Mouse! Caper #2: When that rotten Humbert Dumpty hatches a devilish plot to snatch Mother Booby's baby booby for his egg collection, the Rescue Rangers poach up a plot and go scrambling into disguises again in **Three Men and a Booby!**

Running Time: 44 Minutes
Color/Not Rated

CC Closed Captioned for the hearing impaired by Caption Center, Los Angeles

WALT DISNEY HOME VIDEO

Licensed for private home and school video only. All other rights reserved. Distributed by Buena Vista Home Video, Burbank, California 91521. Made and printed in U.S.A. All rights reserved. Sold in Canada. Distributed in Canada.

© The Walt Disney Company

WALT DISNEY HOME VIDEO

Disney's CHIP 'N' DALE RESCUE RANGERS UNDERCOVER CRITTERS

ISBN 1-55890-928-1
12257-9280-3

Disney's

CHIP 'N' DALE

RESCUE RANGERS

UNDERCOVER CRITTERS

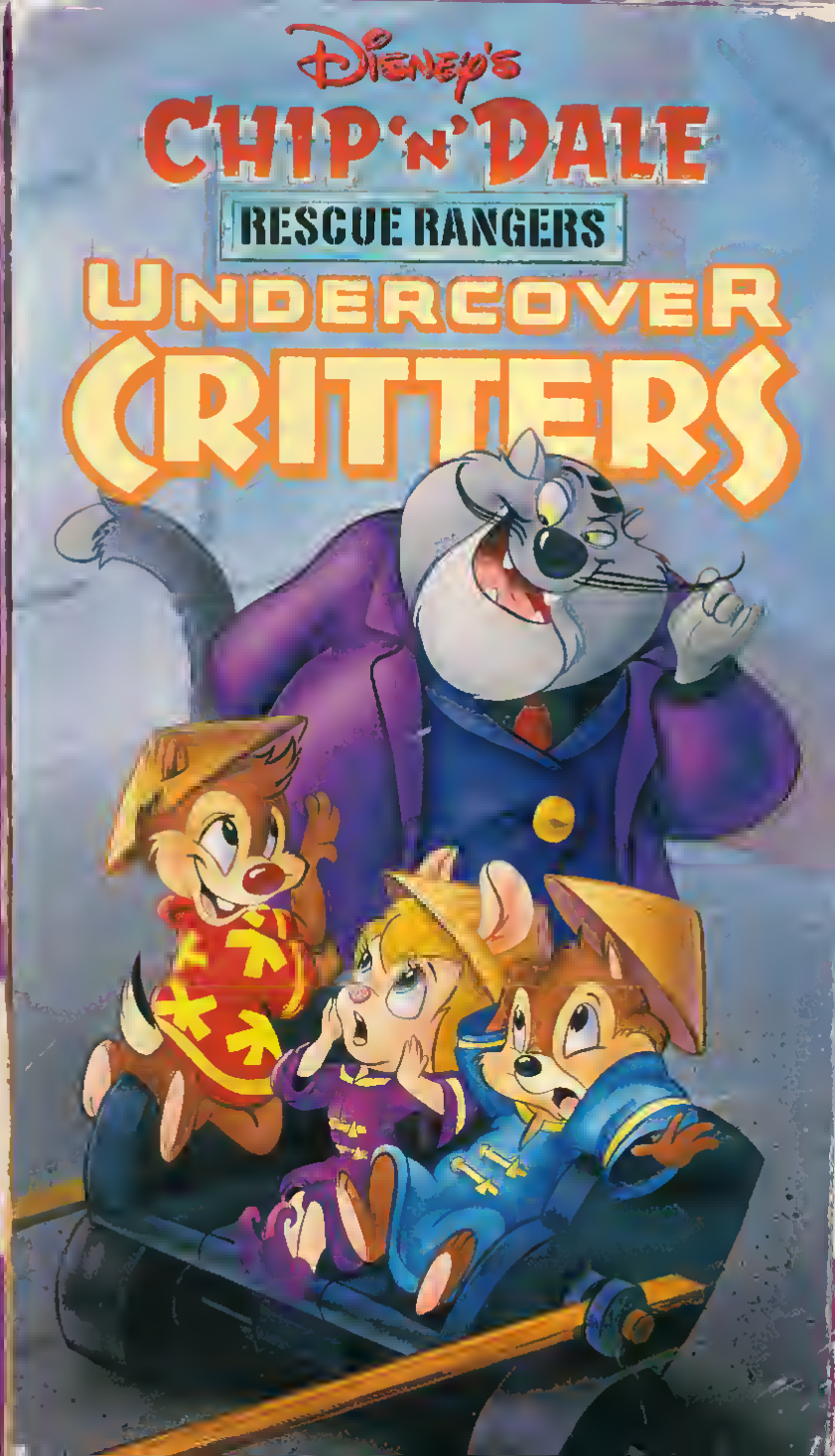

CHOKE CANYON

A maverick scientist declares total war on corporate criminals trying to hide their toxic-waste disaster in the wild depths of CHOKE CANYON!

To Dr. David Lowell (STEPHEN COLLINS of STAR TREK-THE MOTION PICTURE), Choke Canyon was the only location where he could conduct a vital experiment involving Halley's Comet and the production of safe, inexhaustible power.

But to the ruthless Pilgrim Corporation, it was the ideal spot to dispose of a deadly load of illegal nuclear waste. Lead by a seasoned commando warrior (BO SVENSON of THE DELTA FORCE), the corporation's hired guns come after Lowell with everything they've got! Heavy artillery attacks, careening off-road chases and a harrowing plane-and-helicopter dog-fight build to a heart-stopping climax as Lowell battles to carry out his once-in-a-lifetime experiment. A rousing, high-energy action thriller!

Color/Approx. 95 Minutes/1986

UNITED FILM DISTRIBUTION COMPANY Presents
AN OVIDIO G. ASSONITIS PRODUCTION A CHUCK BAIL FILM
"CHOKE CANYON" Starring STEPHEN COLLINS JANET JULIAN
LANCE HENRIKSEN and BO SVENSON Co-Starring VICTORIA RACIMO and
NICHOLAS PRYOR Produced by OVIDIO G. ASSONITIS Directed by CHUCK BAIL
Music Composed and Conducted by SYLVESTER LEVAY
Color by Technicolor® CHOKE CANYON FILMS, INC © MCMLXXXVI

MEDIA

PG

DISTRIBUTED BY MEDIA HOME ENTERTAINMENT, INC. A Heron Communications, Inc. Company
© 1987 MEDIA HOME ENTERTAINMENT, INC. • Los Angeles CA. • All Rights Reserved • Printed in U.S.A.
WARNING Licensed only for non commercial private exhibition in homes Any public performance, other use, or copying is strictly prohibited and may subject the offender to civil liability and severe criminal penalties (Title 17, United States Code, Sections 501 and 505.)

VHS

M889

CHOKE CANYON

Hi-Fi

MONO

ACTION/ ADVENTURE

MEDIA

CHOKE CANYON

"The aerial stunts are spectacular..."
—JUDITH CRIST

"...the chases are dazzling."
—THE NEW YORK TIMES

MEDIA

CHRISTMAS CLASSICS 2

Gift Wrapped

***

The Christmas Visitor

***

Star of Bethlehem

High Quality Video Cassette
Approximate Running Time: 26 Minutes

These cartoons or live action movies are brought to you by Alpha Video Distributors, Inc. and are specially selected public domain works and are not licensed nor authorized by the original copyright owners.

Stock #99105

Assembled
Duplicated Packaged
and Printed in U.S.A.

Package Design ©1991
Alpha Video Distributors, Inc.

CHRISTMAS CLASSICS 2

"GIFT WRAPPED"

VHS

99105

CHRISTMAS CLASSICS

"GIFT WRAPPED"

3 FULLY ANIMATED CARTOONS

CHRISTMAS CLASSICS

RUDOLPH THE RED NOSED REINDEER

RUDOLPH THE RED NOSED REINDEER

SHANTY WHERE SANTY CLAUS LIVES (B&W)

CHRISTMAS CIRCUS

High Quality Video Cassette
Approximate Running Time: 25 min.

These cartoons or live action movies are brought to you by NAV, Inc. and are specially selected public domain works and are not licensed nor authorized by the original copyright owners.

RECORDED ON
TDK®
VIDEO TAPE

Assembled
Duplicated Packaged
and Printed in U S A

Exclusively Distributed by New Age Video, Inc

CHRISTMAS CLASSICS

RUDOLPH THE RED NOSED REINDEER

CHRISTMAS CLASSICS

RUDOLPH THE RED NOSED REINDEER

Color
VHS

3 FULLY ANIMATED CARTOONS

ISBN 0-7928-0286-1
0 2761-61997-3 7

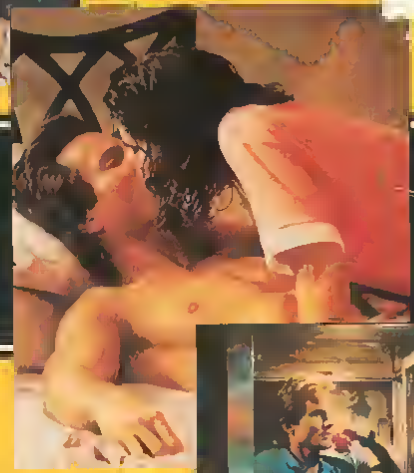

A thrilling journey through an Asian underworld where the good and bad play by the same rule ...kill or die!

Tom Price, an ex-mob enforcer, journeys to Manila to investigate the mysterious murder of his brother Once there, he finds himself trapped in the pit of the city known as the "Cesspool of the World"—and outnumbered by the underworld's deadliest thugs The odds may be against him But that's just the way he likes it!

In this daring gangster thriller packed with shoot-outs, wild car chases, sexual liaisons and bone-shattering brawls, one man's extraordinary fighting skills sustain him in battles that the average cop couldn't survive Employing every trick of his former trade, he pulls the plug on an illegal gun-smuggling operation, a depraved sex slave market and the most ruthless and cunning villain he has ever encountered

With its non-stop action and mind-bending plot twists, *Circle of Fear* is sure to please diehard fans of the action/thriller genre

Approximate Running Time 1 hour 27 minutes COLOR 1989

CIRCLE OF FEAR
Starring PATRICK DOLLAGHAN • WELSEY PFENNING • JOEY ARESCO
VERNON WELLS
Written by FREDERICK BAILEY
Produced by ISABEL SUMAYAO
Directed by CLARK HENDERSON

R

Dolby and the double-D symbol are trademarks of Dolby Laboratories Licensing Corporation CIRCLE OF FEAR © 1989 Concorde All Rights Reserved Package Design © 1990 MGM/UA Home Video Inc, 10000 W Washington Blvd Culver City CA 90232 All Rights Reserved WARNING The owner of the copyright in this motion picture has authorized its use in this cassette for the purpose of private home viewing without charge of any kind other than a purchase price or rental fee paid by consumer for the videocassette Any other use of this cassette including any copying duction or performance of any of the mat is an infringement of copyright and may res liability or criminal prosecution as provide Printed in USA NTSC/USA

Concorde

MGM/UA HOME VIDEO

MGM/UA HOME VIDEO

CIRCLE of FEAR

M901997
HI-FI
VHS
DOLBY SYSTEM
ON LINEAR TRACKS

CIRCLE of FEAR

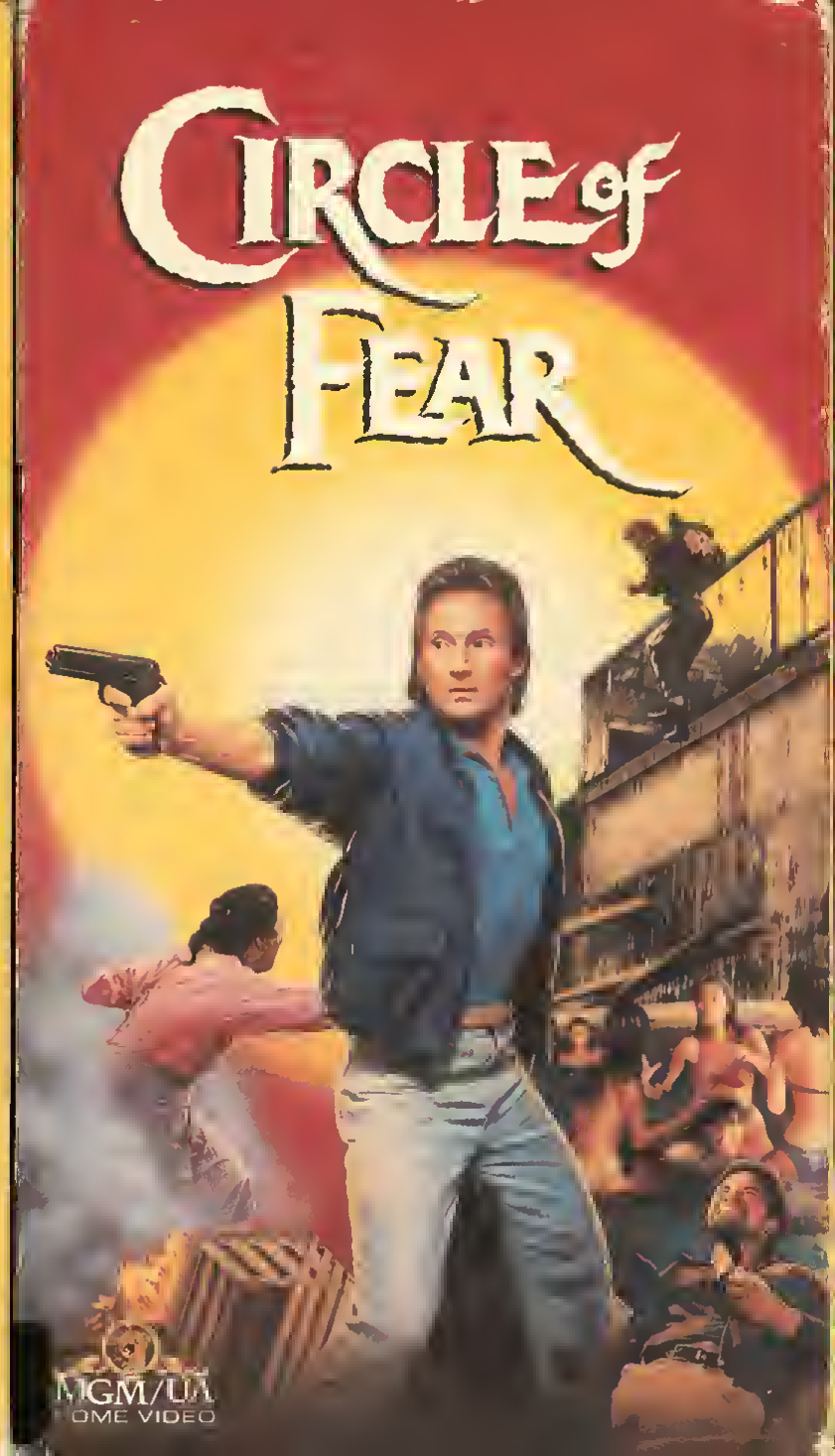

MGM/UA HOME VIDEO

CITIZENS BAND

PARAMOUNT PICTURES PRESENTS
A FIELDS COMPANY PRODUCTION "CITIZENS BAND"
PAUL LE MAT CANDY CLARK ANN WEDGEWORTH
MARCIA RODD CHARLES NAPIER
Associate Producer PAUL BRICKMAN Executive Producer SHEP FIELDS
Written by PAUL BRICKMAN Produced by FREDDIE FIELDS
Directed by JONATHAN DEMME Music by BILL CONTI
Read the Paperback from Pocket Books A PARAMOUNT PICTURE

Copyright ©1977 by Paramount Pictures Corporation
All Rights Reserved

Spider (Paul Le Mat) is a small town radio repairman with big time problems. In fact, he's got more troubles than his beloved CB radio has channels. His doddering dad is threatening to eat the family dog. His girl has left him for his brother. And a pesky bunch of kooks, crackpots, hucksters and hookers are using the CB emergency bands for anything but emergencies.

Spider's ready to turn vigilante, busting up illegal radios... and his girl's new romance. Tune in to **Citizens Band** and join the fun!

PG

Some music has been changed for this home video version.

Paramount
Gulf + Western Company

CITIZENS BAND

VHS hi-fi
DOLBY SYSTEM
ON LINEAR TRACKS

8921

Paramount
Gulf + Western Company

A DEADLY SECRET...
A PSYCHOTIC KILLER...
A REIGN OF TERROR!!!

CITY IN Panic

It began without reason or warning, and before the nightmare was over the city was gripped by fear and drenched in blood...

A psychopathic serial killer stalks the streets, leaving a trail of horribly mutilated bodies strewn across a panic-stricken city. The police have no clues and the only evidence is the bodies themselves, each bearing the killer's gruesome trademark the letter "M" carved into each victim's lifeless body! Investigation of the grisly crimes grinds to a halt when it appears that the victims have nothing in common, when suddenly the police make a startling discovery, uncovering the deadly secret the dead men all shared...

Under ever-increasing pressure to stop the "M killer" police detective Barry McKee (Ed Chester) sets a desperate trap for the maniac using his friend Dave (Dave Adamson) as bait, neither man suspecting that Dave's connection to the killer is far closer and far deadlier than they could ever possibly imagine!

53001 $79.95
Color/85 Min.
PRICED SLIGHTLY HIGHER IN CANADA

TRANS WORLD ENTERTAINMENT (USA)
6464 Sunset Blvd., Penthouse Suite, Hollywood CA 90028

WARNING: Licensed only for non-commercial private exhibition in homes. Any public performance, other use, or copying is strictly prohibited and may subject the offender to civil liability and severe penalties (Title 17, United States code, section 501 and 506)
© 1987 Trans World Entertainment (U.S.A.)

53001

CITY IN PANIC

VHS

SUSPENSE THRILLER

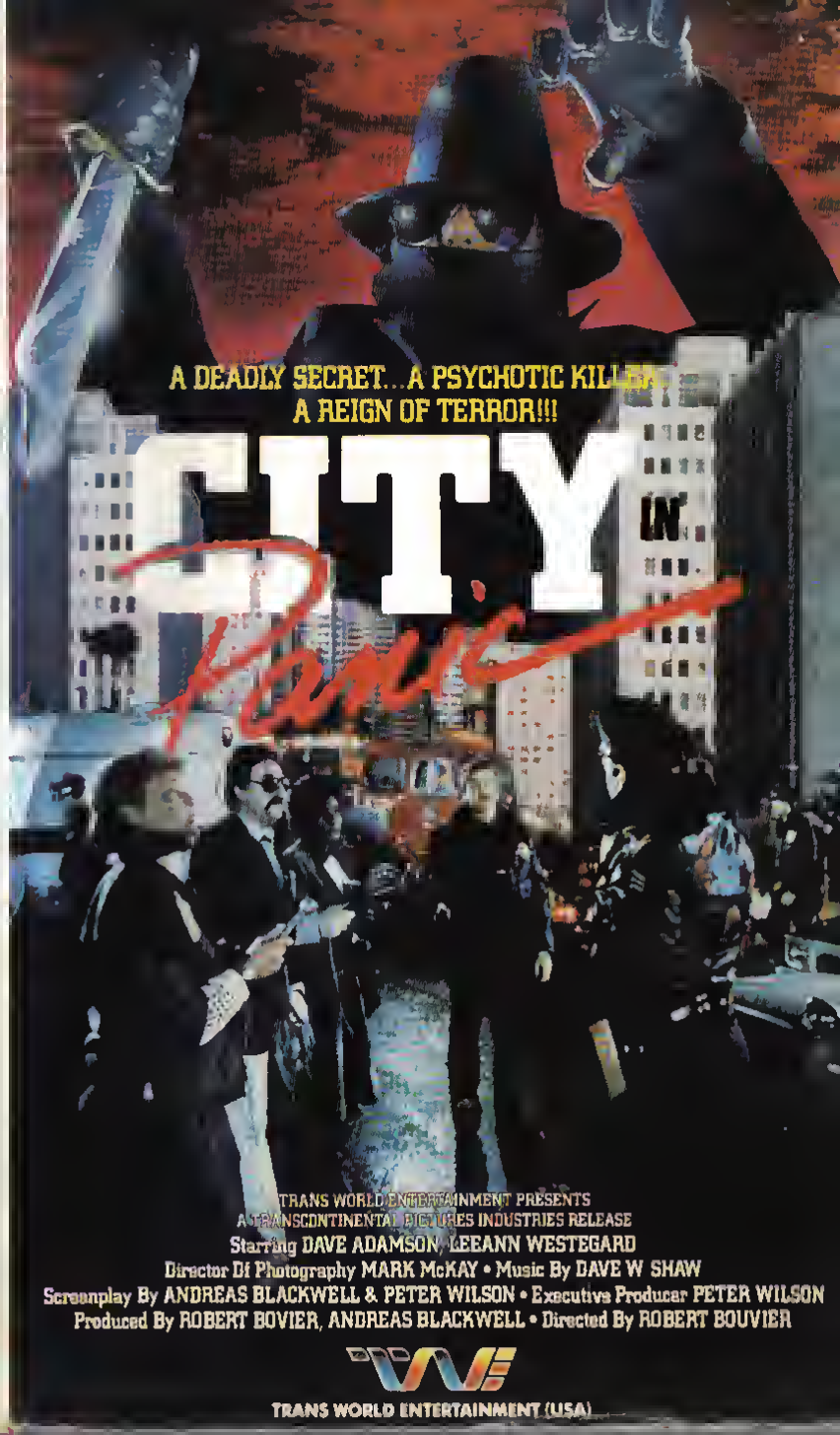

CITY LIMITS

Gevecht om de stad!

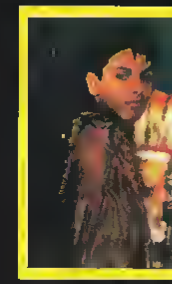

ALSO STARRING: NORBERT WEISSER (MIDNIGHT EXPRESS)
HELEN WICKINGS (POLICE ACADEMY, PORKY'S)
RAE DAWN CHONG (BEAT STREET, QUEST FOR FIRE)
JOHN DIEHL (ANGEL, D.C. CAR)
DARRELL LARSON • JOHN STOCKWELL • KIM CATTRALL
SCREENPLAY BY: DON OPPER DIRECTED BY: AARON LIPSTADT
MUSIC BY: JOHN LURIE PRODUCED BY: RUPERT HARVEY AND BARRY OPPER

We schrijven het jaar 2003. Bij een ramp 15 jaar geleden zijn vrijwel alle volwassenen omgekomen. Kinderen hebben elkaar opgevoed en grootgebracht. De sfeer is grimmig. Door het ontbreken van elektriciteit zijn de teenagers voornamelijk aktief in het donker!
In deze atmosfeer leven 2 groepen teenagers in hun eigen afgeschermde stadsdelen: de D.A.'s en de Clippers. Een derde groepering genaamd de Sunya Corp. wil echter ten koste van alles het leiderschap overnemen en een nieuwe regering vormen.
Echter, de Clippers en de D.A.'s laten zich niet zonder meer onderwerpen. Er ontstaat een ''oorlog'' tussen beide partijen. De strijd lijkt verloren voor de D.A.'s en de Clippers, totdat Lee, een jonge motorfreak, zich bij hen aansluit...

City Limits is een keiharde aktiefilm met een aantal verrassande stunts en special effects.

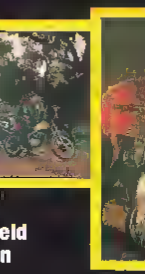

Engels gesproken
Nederlands ondertiteld
Speeltijd: 85 minuten

© 1884

Licensed by

Dit is een uitgave van Televentura International BV, Amsterdam

Warning: The works recorded on this videotape are protected by copyright and may only be shown privately and in private circles. Any other form of use of these videotape and the included works thereon, by which a publication or display such as cinema showing, television broadcast, display in hotels and bars, or in contravention with Dutch law without prior legal consent, hiring, selling or renting, is prohibited or about the violation of the copyright laws. Violation of copyright is punishable as a criminal offence under articles 31 and 32 of The Copyright Act (according to the Dutch law).

member of International Tape Association

lid van de nvpi IN COLOR © Artwork 1985 Televentura International BV

AKTIE

2258

CITY LIMITS

Gevecht om de stad!

VHS IN COLOR

STARRING:
DARRELL LARSON
JOHN STOCKWELL
KIM CATTRALL
RAE DAWN CHONG

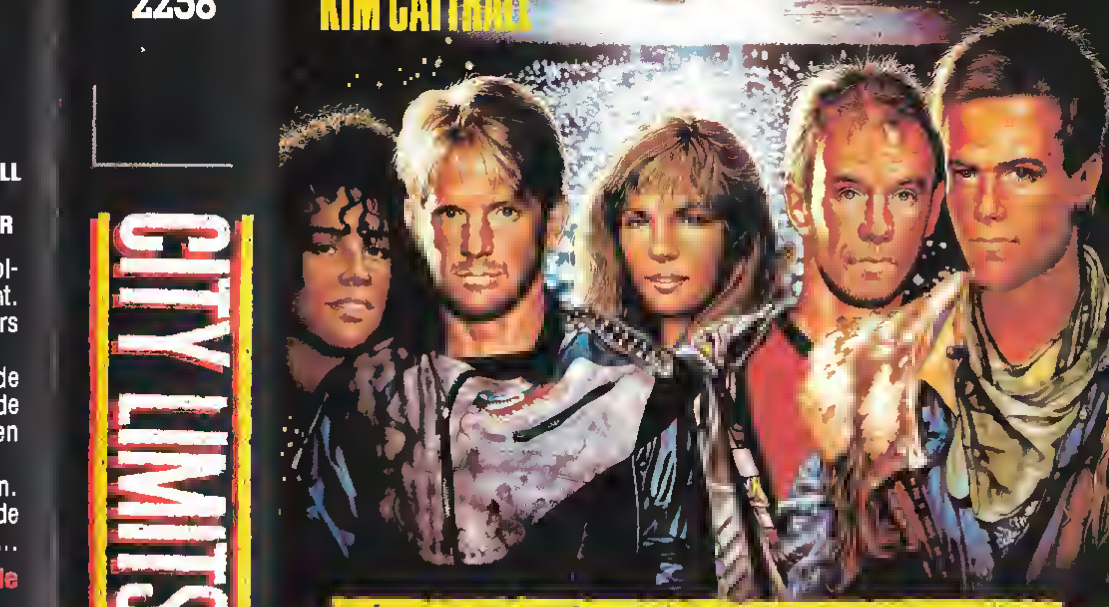

CITY LIMITS

Gevecht om de stad!

SPECIAL APPEARANCE BY ROBBY BENSON AND JAMES EARL JONES AS ALBERT
EXECUTIVE PRODUCER WARREN GOLDBERG DIRECTOR OF PHOTOGRAPHY TIM SUHRSTEDT EDITED BY R.J. KIZER
MUSIC BY MITCHELL FROOM WRITTEN BY DON OPPER FROM A STORY BY AARON LIPSTADT AND JAMES REIGLE
PRODUCED BY RUPERT HARVEY AND BARRY OPPER DIRECTED BY AARON LIPSTADT

CLASH OF THE WARLORDS

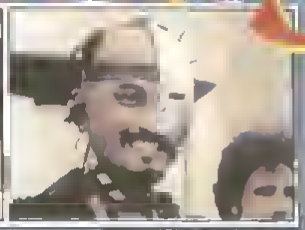

World War 4 is over, yet the survival element in man still exists,
however pitiful the existence may be
The game of life to live, is embedded in all The fights have started
—to kill or be killed
The Warlords have decreed that no man shall retain the right of
life Any human, apart from the soldiers of death,
will be exterminated Until
One day a soldier deserts to join the "other side"
Vengeance strikes in ***The Clash of the Warlords***

STARRING WILL WILLIAMS · GABBY FARRO
ROBERT MARIOS · TOM ROMANO · TERESA HUNT
Running time: 73 mins approx./Colour

15

Suitable only for persons of 15 years and over

Not to be supplied to any person below that age

NOTICE These cassettes are sold exclusively for private and non-theatrical use. Any unauthorised public showing or duplication of the material constitutes an infringement of copyright law and renders the offender liable to prosecution by the copyright owners.

© 1987 AMBASSADOR VIDEO

AMBASSADOR VIDEO

AMBASSADOR VIDEO

CLASH OF THE WARLORDS

15

VHS

IN THE BATTLE FOR LIFE YOU HAVE
TO KILL OR BE KILLED

AMBASSADOR VIDEO

CLASH OF THE WARLORDS

15

ADULT ACTION

Cleo teaches drug traffickers the meaning of "saying no!"

A Turkish poppy field is torched — and a U.S. drug trafficker known as "Mommy" is feeling pretty burned. She picks up the phone, talks to a few pals at the local police station and orders a retaliatory raid on an inner-city anti-drug headquarters. Mommy might next want to dial 911. Because now she'll have to mess with all 6'2", of *Cleopatra Jones*.

Willowy supermodel Tamara Dobson stars as special agent *Cleopatra Jones*, the drug traffickers' deadliest — and most beautiful — enemy. Joining Dobson is two-time Academy Award® winner Shelley Winters, playing it to the hilt as black-leathered Mommy. And popular supporting actor and former L.A. Rams star Bernie Casey (*Spies like Us, Never Say Never Again, I'm Gonna Git You Sucka*) co-stars as the overseer of the anti-drug house.

Like a junkyard dog, Mommy is relentless in her anywhere, anytime vendetta with Cleo. Ravishing Cleo responds with catlike karate quickness. (Karate sequences are supervised by Bong So Hon, technical advisor of *Billy Jack*.) Doodlebug, Pickle, Snake and more of Mommy's offbeat stooges add glide to the story's stride. Their antics, Mommy's chortling sleazyness and Cleo's class shape the power and pizazz of *Cleopatra Jones*.

ISBN 0-7907-0052-2

PG

For Sale or Rental for Private Home Use in the USA and Canada Only. Duplication or public exhibition prohibited. Product contains individual traceable serial numbers and markings. Civil investigators and attorneys have been engaged to protect the product and its packaging and supplement the FBI actions noted below.

WARNING: Federal law provides severe civil and criminal penalties for the unauthorized reproduction, distribution or exhibition of copyrighted motion pictures, video tapes or video discs. Criminal copyright infringement is investigated by the FBI and may constitute a felony with a maximum penalty of up to five years in prison and/or a $250,000 fine.

Manufactured in USA NTSC

The linear audio tracks on this tape have been encoded with Dolby B-type noise reduction

Program Content, Artwork & Photography ©1973 Warner Bros. Inc.
Package Design & Summary ©1990 Warner Home Video Inc.
A Subsidiary of Warner Bros. Inc., A Time Warner Company,
4000 Warner Blvd., Burbank, CA 91522. All rights reserved.

*"Academy Award" is a registered trademark and service mark of the Academy of Motion Picture Arts and Sciences.

ADULT ACTION

WARNER HOME VIDEO

CLEOPATRA JONES

11275
Color/89 mins.

VHS
hi-fi

CLEOPATRA JONES

"CLEOPATRA JONES" · Starring TAMARA DOBSON as CLEOPATRA JONES
Co-Starring BERNIE CASEY · BRENDA SYKES and SHELLEY WINTERS as "MOMMY"
Screenplay by MAX JULIEN and SHELDON KELLER · Produced by WILLIAM TENNANT
Directed by JACK STARRETT · Story by MAX JULIEN

Warner Bros. A Time Warner Company

GHOST OF THE NINJA

An honest cop gets more trouble than he had bargained for when he starts hunting for a mysterious masked killer on the loose. He is prepared to gamble his life away to bring the killer to justice but the path is strewn with torture and death. Fights, fights and more fights! Will the vicious murderer be unmasked?

0 21442 06213 5

(cobra)

© 1986 COBRA VIDEO A DIVISION OF PREMIERE ENTERTAINMENT GROUP INC

IN COLOR—114 MINUTES—CAT#C3002

(cobra)

GHOST OF THE NINJA

STARRING

ROY CHIAO HUNG AND STEVE TUNG WAI

NINJA BLACKLIST

A big city crimelord spreads death and destruction. He must be stopped! His gang of thugs meet their match when they cross paths with two Ninja-trained comrades. Ninja blacklist features dynamic martial art action in the first modern style action film from the land of the rising sun.

cobra

© 1990 COBRA VIDEO A DIVISION OF PREMIERE ENTERTAINMENT GROUP INC.

IN COLOR 85 MINUTES CAT#C3003

NINJA BLACKLIST

VHS

cobra

cobra

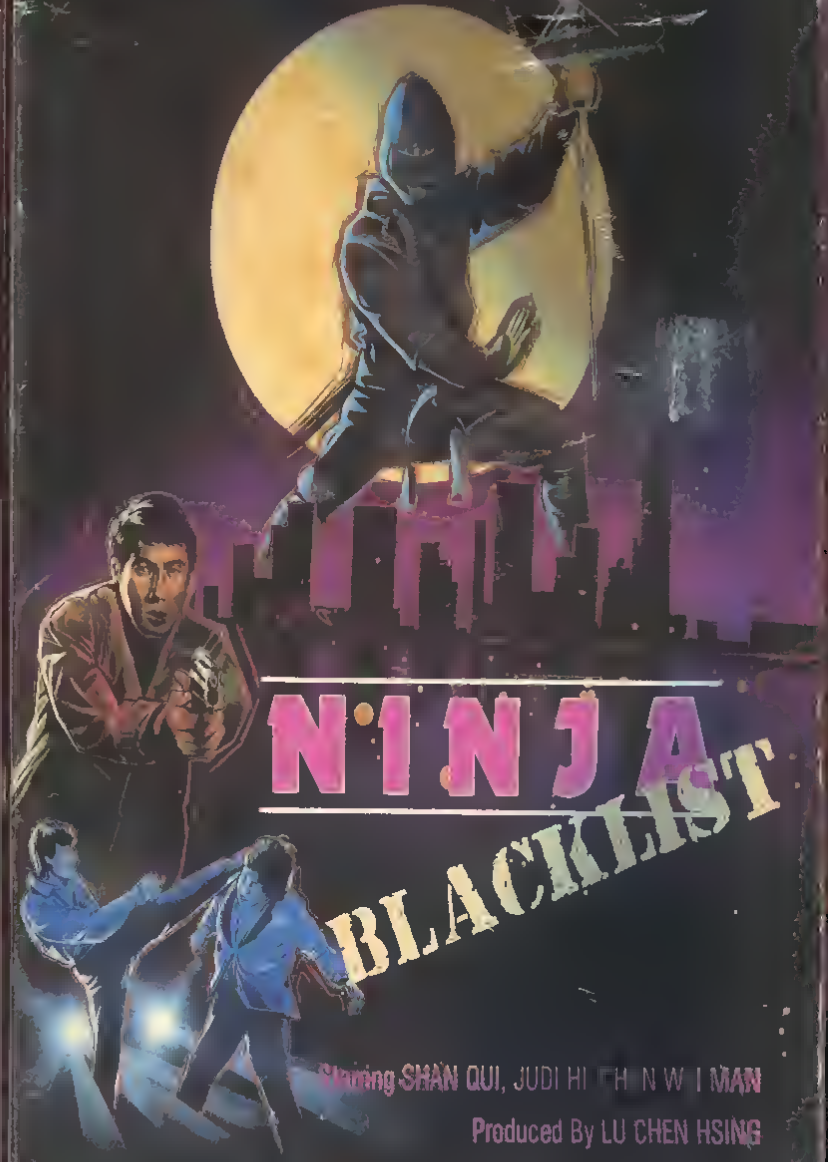

NINJA BLACKLIST

Starring SHAN QUI, JUDI HI CHEN W I MAN

Produced By LU CHEN HSING

Directed By LO CHWU WU

ISBN 0-7907-2890-7

"Exciting! If you missed *Rambo*, *Cobra* is the cure!"

– Joel Siegel, "GOOD MORNING AMERICA"/ABC-TV

Sylvester Stallone always delivers power-packed, crowd-pleasing action. Like *Rocky* and *Rambo*, the hero of *Cobra* is another original: Lt. Marion Cobretti, a big-city cop who's a one-man assault force whose laser-mount submachine gun and pearl-handled Colt .45 spit pure crimestopping venom.

Director George P. Cosmatos *(Rambo: First Blood Part II)* reteams with Stallone in this explosive saga pitting Cobretti against an axe-wielding serial killer. The trail leads to not one murderer but to an army of leather-vested psychos bent on slashing their way to a "New Order" — and killing the one woman who can ruin the anonymity of their terror: the surviving witness (Brigitte Nielsen) to their latest blood spree.

Fortunately for her, *Cobra* is her protector. And fortunately for fans of action *and* Stallone, full-throttle screen excitement doesn't get any better.

WARNER BROS PRESENTS
A CANNON GROUP INC / GOLAN-GLOBUS PRODUCTION A GEORGE P COSMATOS FILM
SYLVESTER STALLONE "COBRA"
BRIGITTE NIELSEN RENI SANTONI MUSIC BY SYLVESTER LEVAY FILM EDITOR DON ZIMMERMAN A.C.E. DIRECTOR OF PHOTOGRAPHY RIC WAITE A.S.C.
SCREENPLAY BY SYLVESTER STALLONE BASED ON THE NOVEL "FAIR GAME" BY PAULA GOSLING EXECUTIVE PRODUCER JAMES D. BRUBAKER
PRODUCED BY MENAHEM GOLAN AND YORAM GLOBUS DIRECTED BY GEORGE P. COSMATOS

WARNER BROS
A TIME WARNER ENTERTAINMENT COMPANY

Program Content, Artwork & Photography © 1986 Warner Bros. Package Design & Summary © 1997 Warner Home Video, 4000 Warner Blvd., Burbank, CA 91522. All rights reserved. WARNING: For sale or rental for private home use in the USA and Canada only. Federal law provides severe civil and criminal penalties for the unauthorized reproduction, distribution or exhibition of copyrighted motion pictures, video tapes or video discs. Manufactured in USA. NTSC. The linear audio tracks on this tape have been encoded with Dolby B-type noise reduction. *Registered service mark of the National Captioning Institute Inc.

R

30% TOTAL RECYCLED FIBER

STALLONE
COBRA

DIGITALLY PROCESSED
STEREO
14979
Color/87 Mins.
VHS
hi-fi

Crime is a disease. Meet the cure.

STALLONE
COBRA

The strong arm of the law.

PolyGram Home Video

Cobra Thunderbolt er en revolutionerende ny krigsmaskine. Med laserstyrede missiler er den et faretruende våben – og en katastrofe i hænderne på de forkerte, f.eks. terrorister.
Cobra Thunderbolt er som et helt regiment soldater – bygget ind i en enkelt, lille maskine.
Her er en spændende actionfilm – om moderne våbenfremstilling, om guerilla-styrker, om heltemod og dumdristighed.
Instrueret af Donald Carson.
Forbudt for børn under 16 Spilletid: 1 tim. 28 min.

Denne videokassette tilhører **PolyGram Home Video**. Kassetten må ikke sælges og **må** kun udlejes til privatperso nal af **PolyGram Home Video** godkendt forhandler. Kassetten **må** kun benyttes til **privat brug**, d.v.s. til forevisning uden vederlag i videreudlejning, udlån, pantsætning eller kopiering af kassetten er forbudt. Overtrædelse vil medføre **straf og erstatningspligt** og vil blive retsforfulgt af Foreningen af danske Videogrammdistributører.

LEJEKOPI, SALG STRENGT FORBUDT

printed in Denmark

PolyGram Home Video

COBRA THUNDERBOLT

VHS
PAL
VIDEOCASSETTE
041618

BARSK ACTION!

Terrorister mod en lille styrke af tapre mænd!

COBRA THUNDERBOLT

Det var en fantastisk opfindelse –
en enestående ny og farlig krigsmaskine,
men den faldt i hænderne på de forkerte

COLD SWEAT

CHARLES BRONSON

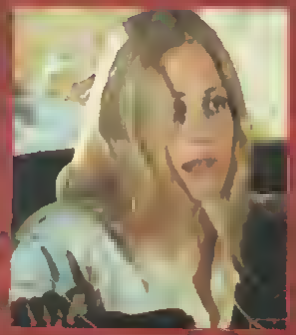

Rated PG
Time: 94 min

VIDEO GEMS

VG 6045

COLD SWEAT

Action-Adventure
Thriller

VHS

VIDEO GEMS

COLD SWEAT

CHARLES BRONSON

Liv Ullmann James Mason Jill Ireland
Robert Dorfmann Director Terence Young

VIDEO GEMS

AN ACTION-PACKED FILM FILLED WITH BATTLEFIELD EXPLOSIONS, ADVENTURE AND HEROISM!

470006820

Frankie Dunlan is a Vietnam vet–a freed prisoner of war. Yet he's still a prisoner–imprisoned in a new life to which he can't adjust. Although the battlefield may have changed, the war continues to rage.

With no job, no money and little hope, Frankie takes to the streets, shocked by the depravity of the neighborhood–of childhood friends turned junkies and prostitutes. Disillusioned and enraged, Frankie calls on the vicious combat techniques of raw power and heroic behavior he learned in Vietnam to stand up to the street scum. It's brutal gun battles, hand to hand combat and guerilla warfare–all experienced on the streets of New York!

Color, 85 min., Rated R
Starring RICKY GIOVINAZZO, VERONICA STORK, MITCH MAGLIO
Produced, Directed and Written by BUDDY GIOVINAZZO
Executive Producers LLOYD KAUFMAN and MICHAEL HERZ

©2000 A.O. Productions 1986

Artwork and Design
© 1986 Prism Entertainment
1875 Century Park East, Suite 1010
Los Angeles, California 90067

Printed in the U.S.A.

Lloyd Kaufman and Michael Herz present a Troma Team Release

Direct from theatr... to home vid...

COMBAT SHOCK

"...breathtaking primitivism."
—VINCENT CANBY, THE NEW YORK TIMES

PRISM

Executive Producers LLOYD KAUFMAN and MICHAEL HERZ
Produced, Directed and Written by BUDDY GIOVINAZZO
Starring RICKY GIOVINAZZO VERONICA STORK, MITCH MAGLIO

Video Entertainment

VECHTEN, MOORDEN, NAPALM EN MARTELINGEN. HET IS SLECHTS KINDERSPEL VERGELEKEN BIJ COMBAT SHOCK!

COMBAT SHOCK

STARRING

RICKY GIOVINAZZO • VERONICA STORK • MITCH MAGLIO
ASAPH LIVNI • NICK NASTA • MICHAEL TIERNO

DIRECTED BY: BUDDY GIOVINAZZO

PRODUCED BY: LLOYD KAUFMAN EN MICHAEL HERZ

Een film vol oorlogsgeweld, angst, avontuur en heldendom, gebaseerd op de nachtmerries van een trotse en heldhaftige soldeat. Frankie Dunlen is een soldeat in hart en nieren. Tijdens het besluipen ven de vijend loopt een schermuteeling uit op een were slachting, een vernietigend bloedbad, waarbij Frankie gevengen wordt genomen. Na een lange tijd van eenzame opsluiting, ondervoeding en wrede martelingen, komt er een einde aan de oorlog en mag Frankie naar huis. Echter, Vietnam met alle verschrikkingen bleek slechts zijn vooropleiding voor de zwaarste strijd die hij nog moest strijden: het dagelijkse leven in New York. Zijn beste vrienden zijn junkies geworden, zijn kind mismeakt en het 'onschuldige' buurmeisje van vroeger, biedt nu noodgedwongen haar lichaem te koop aan op etreat. Zonder werk, zonder geld en zonder enige hoop op een behoorlijk leven, lijkt Frankie's enige uitkomst mee te werken aan de drugshendel. Totdat hij zijn miserabele leven niet meer aenken en zijn 'eigen' strijd begint tegen de drugshandel en misdaad in z'n omgeving .

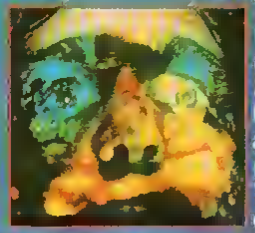

Engels gesproken
Nederlands ondertiteld

Speelduur: ca. 90 minuten

Leeftijd: vanaf 18 jaar
Kleur

WAARSCHUWING: De op deze cassette vastgelegde werken zijn auteursrechtelijk beschermd en mogen uitsluitend in huiselijke kring worden vertoond. Iedere andere vorm van gebruik van deze cassette en de daarop vastgelegde werken, daaronder begrepen vertoning in het openbaar (zowel bioscoop vertoning, vertoning in horeca gelegenheden of in verenigings- of school verbanden, t.w. uitzending), kopiëren, uitleenen, (door)verkopen, is zonder toestemming van de auteursrechthebbende uitdrukkelijk verboden. Inbreuk op auteursrecht is strafbaar, als misdrijf (art. 31 en 32 van de auteurswet).

UITGEBRACHT DOOR VIDEO ENTERTAINMENT © INLAY 1988
REPRODUKTIE, DISTRIBUTIE EN VERKOOP AALSMEERDERDIJK 390, 1436 BK AALSMEERDERBRUG, NEDERLAND.

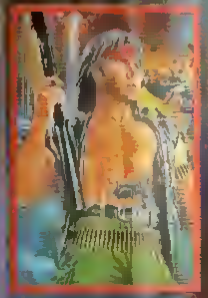

COMBAT SHOCK

Video Entertainment

VECHTEN, MOORDEN, NAPALM EN MARTELINGEN. HET IS SLECHTS KINDERSPEL VERGELEKEN BIJ COMBAT SHOCK!

16 JAAR en ouder

COMBAT SHOCK

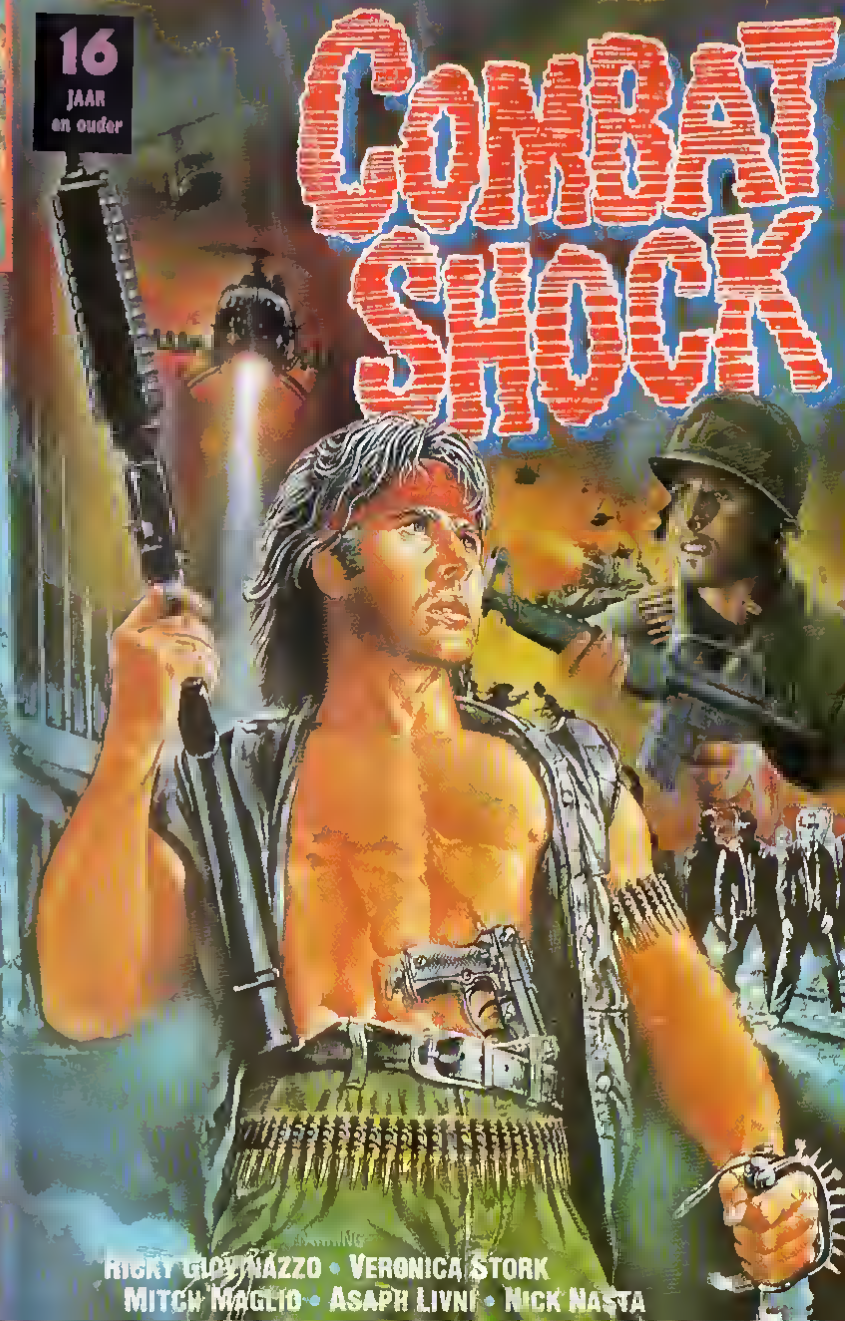

STARRING
RICKY GIOVINAZZO • VERONICA STORK
MITCH MAGLIO • ASAPH LIVNI • NICK NASTA

COMMANDER KELLIE & THE

SUPERKIDS

THE INTRUDER

It seems like years since all the world's broadcast networks were taken over by the NME Corporation (a secret anonym for *Notoriously Malicious Enterprises*). At first, the organization and it's programming appeared relatively harmless. But then the shows grew more and more violent and controlling. NME said they just gave people what they wanted. The organization used "entertainment" as a disguise to expand its reach until every network was under their control. Now they attempt to control the entire world with a message of fear and evil aimed mostly at children.

They believe if they can control the children, then they can control the future. A plan that could work...if not for a small band of resistance known as the Superkids. At the core is Commander Kellie and her Blue Squad. The Superkids possess the last free transmitter and now must operate in secret as they interrupt scheduled NME programming and send the message of God's love to kids everywhere on their SKTV Network.

The future of Commander Kellie and the Superkids' SKTV network is endangered when their secret headquarters is unexpectedly discovered. Who is the mysterious visitor, and why has he come? Will NME finally stop the Superkids' message of hope?

Find out in... *THE INTRUDER.*

A special note to parents: Commander Kellie and the Superkids reminds each one of us, no matter what our age, of the simple truth of God's power, His promises and His love. Superkids are about victory and about learning to trust completely in God. We believe you'll love it as much as your children. Most importantly, you can share it together.

Starring: KELLIE COPELAND With: RYAN BROCKINGTON, JOEL DAVIS, CORY EDWARDS, STEPHEN GLENN, PAUL MABRY, ELIZABETH STEWART, JENNY VANWAGNER

WITH A VERY SPECIAL MYSTERY GUEST STAR

Music Score: KENT BOOTH, Director of Photography: DAN RUBOTTOM, Editor: BRUCE DINEHART, Set Design & Construction: JIM FRENCH, Animation Producer: GEORGE HOLMES for the Lighthouse Group, Cover Design: MARK HERRON, Created & Written by: LOREN JOHNSON, Executive Producer: WIN KUTZ, Produced & Directed by STEPHEN YAKE

WARNING: The use of this videocassette is restricted to private exhibition only. No fee of any type may be charged for viewing and the program may not be exhibited in whole or in part for any fund-raising or commercial use. No copy may be made for any purpose whatsoever. All rights reserved. ℗ & © 1992 Heirborne Video, a division of Heirborne Records. Distributed by Spectra, 468 McNally Drive, Nashville, TN 37211. Manufactured in the U.S.A. **RUNNING TIME APPROXIMATELY 30 MINUTES**

VHS

COMMANDER KELLIE & THE

SUPERKIDS

THE INTRUDER

COMMANDO SQUAD

THEY TAKE NO PRISONERS, THEY SHOW NO MERCY.

When a renegade Federal agent (William Smith) betrays his badge and becomes a drug dealer, the missian to smash his aperation and bring him in ends in disaster. Martally wounded, the mission's lane surviving agent ("Cobra"'s Brian Thampsan) makes a desperate call far help ta his former partner, Cat (Kathy Shawer — 1986 Playmate af the Year).

Smart, taugh and merciless, Cat always takes on the dirty jabs...the dirtier the better. And as she heads far the drug-lard's secret camp on the Texas Gulf armed with an arsenal af lethal high-tech weapons including a deadly "vegeance knife" with an acid-filled blade, Cat knaws this will be her dirtiest job yet. She's determined ta bring her partner out and bring the drug-lord dawn, no matter what it takes!

Unfartunately, time is running out an Cat's partner; the drug dealer's hot an his trail, and unless Cat gets to him first her partner's a dead man!

Alane against the drug-lord's army af vicious mercenaries, Cat's going ta need every weapon in her arsenal and every bit of cunning and ruthlessness she's got to bring them both out alive!

TRANS WORLD ENTERTAINMENT (USA)
6464 Sunset Blvd. Penthouse Suite, Hollywood, CA 90038

COLOR/90 MINUTES
$79.95 PRICED SLIGHTLY HIGHER IN CANADA

WARNING: Licensed only for non-commercial private exhibition in homes. Any public performance, other use, or copying is strictly prohibited and may subject the offender to civil liability and severe penalties (Title 17, United States code, section 501 and 506).
© 1987 TRANS WORLD ENTERTAINMENT (U.S.A.)

COMMANDO SQUAD

VHS

ACTION ADVENTURE

THEY TAKE NO PRISONERS, THEY SHOW NO MERCY.

COMMANDO SQUAD

TRANS WORLD ENTERTAINMENT PRESENTS BRIAN THOMPSON AND KATHY SHOWER IN A FRED OLEN RAY FILM COMMANDO SQUAD
STARRING WILLIAM SMITH • SID HAIG • ROBERT QUARRY • ROSS HAGEN • ALSO STARRING MARIE WINDSOR • DIRECTOR OF PHOTOGRAPHY GARY GRAVER
SCREENPLAY BY MICHAEL O SONYE • SUPERVISING FILM EDITOR MICHAEL KELLY • EDITED BY KATHY WEAVER • ASSOCIATE PRODUCER HERB LINSEY
EXECUTIVE PRODUCER YORAM PELMAN • PRODUCED BY ALAN AMIEL • CO-PRODUCED AND DIRECTED BY FRED OLEN RAY

R RESTRICTED UNDER 17 REQUIRES ACCOMPANYING PARENT OR ADULT GUARDIAN

TRANS WORLD ENTERTAINMENT (USA)

COMPANY BUSINESS

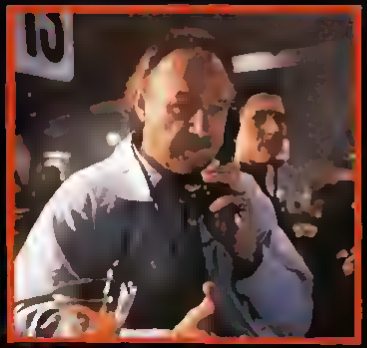

Sam Boyd (Gene Hackman), Ex-CIA-Agent und bis zu seinem Abgang einer der Besten in der Company, verdient sich seine Brötchen jetzt in der Kosmetik-Branche: Er besorgt die Geheimrezepte der Konkurrenz. Über Nacht wird er reaktiviert: Boyd soll den Agenten Pyiotr Grushenko (Mikhail Baryshnikov), einen Maulwurf aus dem State Department, und einen Koffer mit 2 Millionen Dollar in bar in Berlin gegen einen US-Agenten austauschen. Boyd soll sich so verhalten, als sei die Mauer in Berlin niemals gefallen...

Der Maulwurf ist alles andere als kooperativ. Am liebsten würde er in seiner amerikanischen Gefängniszelle bleiben. Er ist mißtrauisch und verspürt nicht das geringste Bedürfnis, zu seinen alten Dienstherren zurückzukehren. Mit zwei Millionen Dollar in bar sollte man das auch nicht müssen...

An dieser Sache stinkt einfach alles. Aber so hat sich Sam Boyd den Auftrag in seinen kühnsten Träumen nicht vorgestellt: Fallen, Mordanschläge, Schießereien in Berlin und ein siedend heißes Pflaster Europa – er fühlt sich plötzlich wie in alten Zeiten...
Nur eins ist neu: Diesmal ist er ein Kamikaze im Blindflug zwischen allen Fronten. Aber er hat einen verdammt guten Co-Piloten...

Credits: COMPANY BUSINESS · Darsteller: GENE HACKMAN, MIKHAIL BARYSHNIKOV, GERALDINE DANON, OLEG RUDNICK · Drehbuch & Regie: NICHOLAS MEYER · Kamera: GERRY FISHER, B.S.C. · Schnitt: RONALD ROOSE · Musik: MICHAEL KAMEN · Produktion: STEVEN-CHARLES JAFFE · © PATHÉ ENTERTAINMENT, Inc., 1990 · © CANNON/VMP, 1992 · Laufzeit: ca. 100 Minuten

Video Copyright © by CANNON/VMP
VMP Video Medien Pool GmbH, Munich, West Germany
Alle Urheber- und Leistungsschutzrechte vorbehalten. Kein Verleih! Keine unerlaubte Vervielfältigung, Vermietung, Sendung!
GEMA
Freigegeben ab 12 Jahre gemäß § 10 Abs. 1 JuSchG

Package Design © by CANNON/VMP

CANNON/VMP · Taunusstraße 51 · 8000 München 40

COMPANY BUSINESS

5399

VHS

Just like Van Damme's DEATH WARRANT and a few others this was Cannon as it was part of Pathé Communications Inc/Cannon Entertainment Inc.
Made it to Cannon video in Germany but I've not seen it on any other Cannon label.

www.cannon.org.uk

CONCRETE ANGELS

WHEN THESE KIDS GREW UP
THERE WERE ONLY TWO WAYS OUT OF THE GHETTO...
ONE OF THEM WAS ROCK N' ROLL.

The summer of 1964 was a scorcher. The weatherman boiled and the city simmered on the edge of violence.

It was way hot summer that the Beatles conquered the world's attention. And set North America on fire.

So when four boys, just surviving in the urban jungle, had a chance to be the warm up band for the Fab Four, it was more than just a chance at fame, it was a chance at life on the good side of the law.

An emotionally charged look at four boys on the cusp of manhood, CONCRETE ANGELS is filled with [illegible] music and inspired rock and roll. A vivid portrait of angry youth and an electrifying look at the way Rock 'n Roll changed our world.

Catalog #1087 97 minutes
Released in 1987 Rock n' Roll Drama R

ANTHONY KRAMREITHER and CARLO LICONTI present a BRIGHTSTAR LEADER MEDIA film "CONCRETE ANGELS" starring JOSEPH DIMAMBRO LUKE McKEEHAN DMIE CRABEN and DEAN BUSACKI Director of Photography KAROL IKE Written by JIM PURDY Produced by ANTHONY KRAMREITHER and CARLO LICONTI Directed by CARLO LICONTI AN ACADEMY ENTERTAINMENT RELEASE

© 1987 ACADEMY ENTERTAINMENT
PINE HAVEN SHORE RD
SHELBURNE VT 05482

ACADEMY ENTERTAINMENT

VHS

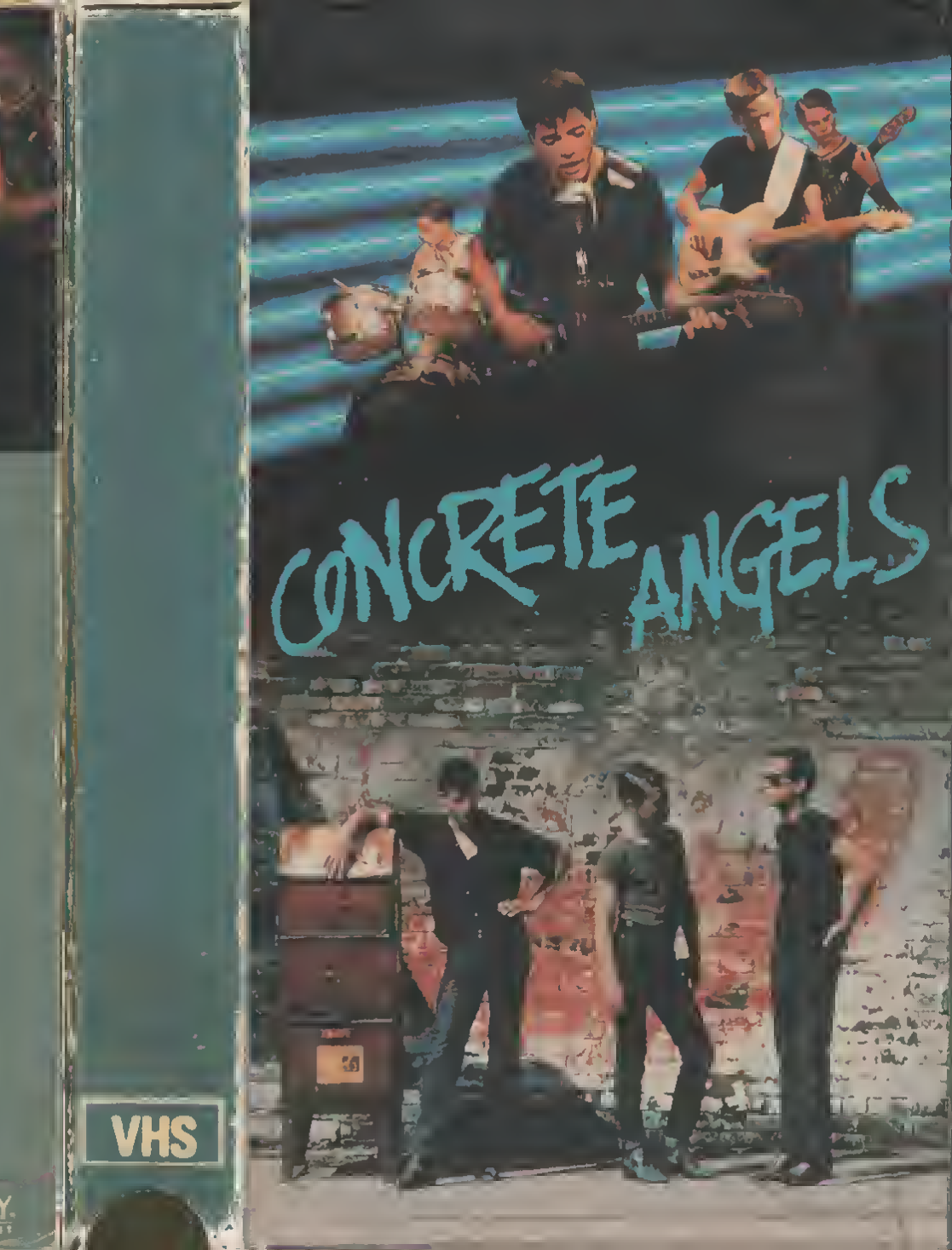

Two ruthless mercenaries, Anton (Spencer Ross) a North African MC man and Rudy (Christopher Mack) an East German partner are on the run. Having been chased around the world by the law, they have landed in New York. FBI agent Tass (Leslie Body) and a couple of comical Brooklyn cops he commandeers pursue them doggedly.

From the Mafias of Manhattan to the Mobs of Brooklyn, no one will protect the killers. Carving a path upstate, leaving a trail of bodies, they seal off a mountain resort and prepare for a final showdown. Into this end game stumble a handful of staff counselors and a group of poachers. The tension rises and the bodies fall as Tass and Anton approach the climax atop one of the highest peaks in the Catskill mountains.

With an original score by Roman and a soundtrack to make it kick by young artists including the Outsiders, Murder One Squad, Pappa LV, Raw Material, Pie Alamo, Storm Prod., Brother Makes 3, Jeff Levine, Steve Nunns and MC YT.

HOME VIDEO FILMS LLC PRESENTS A NATHAN THOMPSON FILM "CONTACT BLOW"
STARRING SPENCER ROSS LESLIE BODY CHRISTOPHER MACK
ORIGINAL SCORE AND MUSIC SUPERVISION BY RDMAN DIRECTOR OF PHOTOGRAPHY TEO RANSON
WRITTEN, DIRECTED AND PRODUCED BY NATHAN THOMPSON

©1997 Home Video Films All Rights Reserved
For non-commercial private exhibition in homes only Color/Running Time Approx 90 min
Video Jacket Design Berkano Productions (504)891-0163

HV FILMS
HOME VIDED FILMS LLC
3213 Florida #200 Kenner LA 70065
☎ (504)464-6671

ACTION

CONTACT BLOW

7002

VHS
Hi-Fi

HV FILMS

CONTACT BLOW

THEY ARE MERCENARIES,

THEY HAVE BEEN CHASED AROUND THE WORLD,

NOW THEY ARE HERE

"...refreshing to see work from a new talent who has a fresh, original eye. He definitely is different"
Alternative Cinema

WRITTEN AND DIRECTED BY NATHAN THOMPSON

HV FILMS

SONY

Not since Stephen King's *The Shining* has there been such a harrowing story of a man haunted by a house and its inhabitants – a house that causes him to commit unspeakably violent acts.

Mark Clifton, en route to a sales meeting, witnesses a roadside rape and abduction in progress, and stops to aid the innocent woman. The assailants turn their vengeance against Mark, chase him into the woods and brutalize him. Narrowly escaping his attackers, he stumbles to safety, finding refuge at a mansion in a nearby clearing.

The mansion's owner and Mark's host is reclusive millionaire Robert Bael. Bael offers him unlimited riches, and the sexual pleasures of his two seductive, alluring housemates, Helen and Cleo. Mark can have it all, the money and the women, if he can demonstrate complete dedication to "The Three Fold Path: Courage, Determination, and Ruthlessness." Mark must slaughter his boss, his friend, his fiancée, and all others who become obstacles in his quest for "The Three Fold Path."

What Mark doesn't know is that the house has a dark history. A sadistic mass murder has taken place there.

Are the inhabitants real, or is Mark being haunted by the delusions of past horrors?

Find out in this spellbinding sexual thriller.

Color/ Approximate running time 90 minutes.

The copyright proprietor has licensed the program contained in this videocassette for private home use only and prohibits any other use, copying, reproduction or performance in public in whole or in part. Sony is a registered trademark of the Sony Corporation.
A release of Sony Video Software Company, Inc.

Program © 1987 Reef Films Limited. All Rights Reserved.
Package © 1988 Sony Video Software Company, Inc.

0 1157-50625-3

SONY

CONTAGION

VHS
hi-fi

E0625

SONY

There's no escape from the...

CONTAGION

PREMIERE FILM MARKETING LIMITED PRESENTS A REEF FILMS PRODUCTION "CONTAGION" STARRING JOHN DOYLE
NICOLA BARTLETT RAY BARRETT NATHY GAFFNEY PAMELA HAWKSFORD
PRODUCERS KEN METHOLD LEO BARRETTO EXECUTIVE PRODUCER TOM BROADBRIDGE
ORIGINAL SCREENPLAY KEN METHOLD MUSIC FRANK STRANGIO
ASSOCIATE PRODUCER/PRODUCTION DESIGN RICHARD ROOKER DIRECTOR OF PHOTOGRAPHY JOHN STOKES
DIRECTOR KARL ZWICKY

He's Number One On The Universe's Most Wanted List

7 50723 00993 3

A sexy intergalactic crew makes an emergency landing at a barbaric penal colony. The women discover the remains of a brutal massacre that left just two men alive. One is a cunning killing machine known as Convict 762, while the other may be their only hope of escape. But which one is which? Suspicion and terror spread through the starship as crew members turn up murdered. Caught in a lethal game of hide and seek, the daring captain must destroy the real killer before the slaughter extends to the rest of the galaxy.

A YORK HOME VIDEO presentation MAVERICK ENTERTAINMENT presents EGM FILM INTERNATIONAL, INC. presents MILES PLATTING, INC. PRODUCTION presents LUCA BERGOVICH FRANK ZAGARINO SHANNON STRUGGES AND BILLY DRAGO as MANNIX in "CONVICT 762" DAN SHANER, CSA MICHAEL TESTA RON MASON AMANDA L. KIRKPATRICK STEVEN WICKS MARCO MARINANGELI AMY GIBBONS PAUL EYRES JOHN EYRES J. BENFEL JOHN EYRES, BARNET BAIN MARYANN RIDINI LUCA BERGOVICH

York HOME VIDEO

MAVERICK ENTERTAINMENT INC

CO
SCI

CONVICT 762

SCIENCE FICTION

York HOME VIDEO

MAVERICK ENTERTAINMENT INC

CO
SCI

CONVICT 762

The more he kills the stronger he gets!

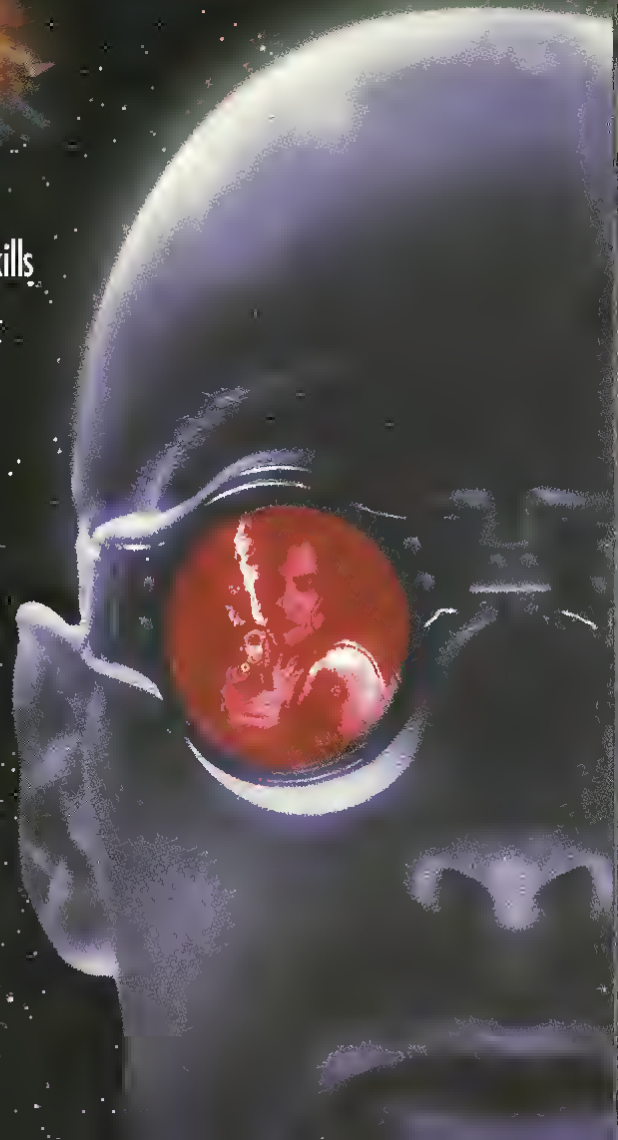

JAMES WOODS
COP

ATLANTIC ENTERTAINMENT GROUP Presents
a BARRIS-WOODS Production of a JAMES B. HARRIS Film
JAMES WOODS in "COP" LESLEY ANN WARREN
CHARLES DURNING CHARLES HAID
Director of Photography STEVEN DUBIN Production Design by GENE RUDOLF
Music by MICHEL COLOMBIER Screenplay by JAMES B. HARRIS
Based on the Novel "Blood On The Moon" by JAMES ELLROY
Executive Producers THOMAS COLEMAN and MICHAEL ROSENBLATT
Produced by JAMES B. HARRIS and JAMES WOODS Directed by JAMES B. HARRIS

KVC HOME VIDEO

© 1987 ATLANTIC ENTERTAINMENT GROUP
All Rights Reserved

James Woods (*Salvador*) is sensational as a cop driven to eliminate a serial killer who has already committed fifteen grisly murders. Unfortunately for Hopkins, the police department wants no part of his offbeat tactics. So he's in this one alone. Unfortunately for the killer, one COP like Hopkins is more dangerous than all the other cops in town combined!

"COP, a thriller! . . . Mr. Woods demonstrates a clear understanding of what makes great movie detectives great."
—Janet Maslin, New York Times

"Wood infuses 'COP' with live-wire energy. He makes Dirty Harry look laid back."
—Bruce Williamson, Playboy Magazine

R 1988/COLOR/110 MIN./

Registered service mark of the National Captioning Institute. Used with permission.
Dolby and the DD are trademarks of Dolby Laboratories Licensing Corporation.
VHS Hi-Fi Stereo playback requires Stereo VHS Hi-Fi VCR.

KVC HOME VIDEO
7225 Woodland Drive
P.O. Box 68881
Indianapolis, IN 46268-0881

JAMES WOODS
COP

VHS hi-fi
DOLBY SURROUND

3770

KVC HOME VIDEO

KIDS™ HOME VIDEO

Calling all C.O.P.S.!

Empire City is under siege by the Big Boss and his cunning corps of crazed criminals! Nothing is safe from this crooked mastermind and his thugs. So the Central Organization of Police Specialists was formed – C.O.P.S., for short. Led by superagent Bulletproof Vess, the very best law enforcers from characters like Highway, Longarm, and Sundown – men and women with proven crime-fighting skills and bravery under fire. With the latest hi-tech resources at their command, the courageous members of C.O.P.S. battle the vilest villains in the history of Empire City for control of the streets and justice for all.

2 Hours Of Fully Animated Fun!

DIC VIDEO

COPS © 1988 DIC Animation City, Inc. Underlying Property © 1988 Hasbro, Inc. All rights reserved.

Distributed by Celebrity Home Entertainment, Inc. Woodland Hills, CA 91365. Artwork and Design © 1990 Celebrity Home Entertainment, Inc. Printed in U.S.A.

Professionally Duplicated, Printed and Packaged in U.S.A.

KIDS™ HOME VIDEO

COPS™

CRIME DOESN'T PAY

VHS
HI-FI
CHE
3124
Vol. 2

KIDS™ HOME VIDEO

COPS™

2 Hours

Central Organization of Police Specialists

Crime Doesn't Pay

CORRIDA DA MORTE ANO 2000

OS CULPADOS SERÃO SEMPRE JULGADOS

DEATH RACE 2000

DAVID
CARRADINE

SYLVESTER
STALLONE

América, ano 2000. Vai ter lugar a grande corrida transcontinental, onde os pontos são marcados pelas mortes feitas pelos pilotos, vencendo o que mais gente matar e chegar primeiro à Los Angeles. Sylvester Stallone e David Carradine formam o cast impressionante do já considerado filme mais violento de todos os tempos.

•

FICHA TÉCNICA

SYLVESTER STALLONE
DAVID CARRADINE
JOHN LANDIS
SIMON GRISSITH
Título Original: DEATH RACE 2000
Realização: PAUL BARTEL
Produção: ROGER CORMAN
Cor: METROCOLOR
Tempo: 80 min.
LEGENDADO

© 1992 Opção Prod. Art. Ltda.

O.P.A. Opção Produções Artísticas Ltda.
RJ: Av. N. S. Copacabana, 978 - subloja 103 - Copacabana
Tel.: (021) 521-9091 - Fax: 521-5146 - CEP 22060
SP: Av. Brigadeiro Luiz Antônio 1.404 - 2º sobreloja - 21-D2
Tels.: (011) 284-9479 - 287-6485 - Fax: 287-2696
C.G.C.: 36.145.126/0001-00

AÇÃO

CORRIDA DA MORTE ANO 2000

NAJ
A-1095

HI-FI
VHS

SYLVESTER
STALLONE

A CAÇADA VAI COMEÇAR ... E A DISPUTA SERÁ SANGRENTA

CORRIDA DA MORTE ANO 2000

DEATH RACE 2000

Yippie-yi-oh-COW-ay! Meet the Wild West C.O.W.-Boys of Moo Mesa, a powerful posse of hard-ridin', straight-shootin' cowboy cows (yep, that's right, cowboy cows). Led by law cow Marshal Moo Montana, these brave bovines are bringin' law and order to the Mesa and showin' the young'uns how the West was fun!

A Snake in Cow's Clothing

Travelin' salesman Jacques LeBeef is a real charmer. He's got all the heifers in Cowtown swoonin', but the C.O.W.-Boys don't trust him or his "quality" goods for a minute. When Miss Lily's new safe is robbed, the C.O.W.-Boys suspect LeBeef. But was this smooth-talkin' bull just framed by the *real* varmints?

Wild West C.O.W.-Boys of Moo Mesa Videos available from Random House Home Video

Another Fine Mesa • Bang 'Em High • The Big Cow-Wow
Bulls of a Feather • Dances with Bulls
Legend of Skull Duggery • School Days
A Sheepful of Dollars • A Snake in Cow's Clothing
Stolen on the River • Wedding Bull Blues • Wetward, Whoa

AS SEEN ON

® Closed Captioned by National Captioning Institute. Used with permission.
© 1992 Greengrass Productions, Inc. All rights reserved.
Characters © 1992 R. E. Bee, Inc. All rights reserved.

The "Wild West C.O.W. Moo Mesa," its character names, including Moo M The Cowlorado Kid, Th Dude, Cowtown, Maye The Masked Bull, Five Ca Cassy, and Cowlamity Ki all other names and elem trademarks of R. E. Bee, I created by Ryan Brown Exclusively licensed by Surge West, Inc.
All rights reserved.

ISBN 0- 79-5

A Snake in Cow's Clothing

® CLOSED CAPTIONED

VHS

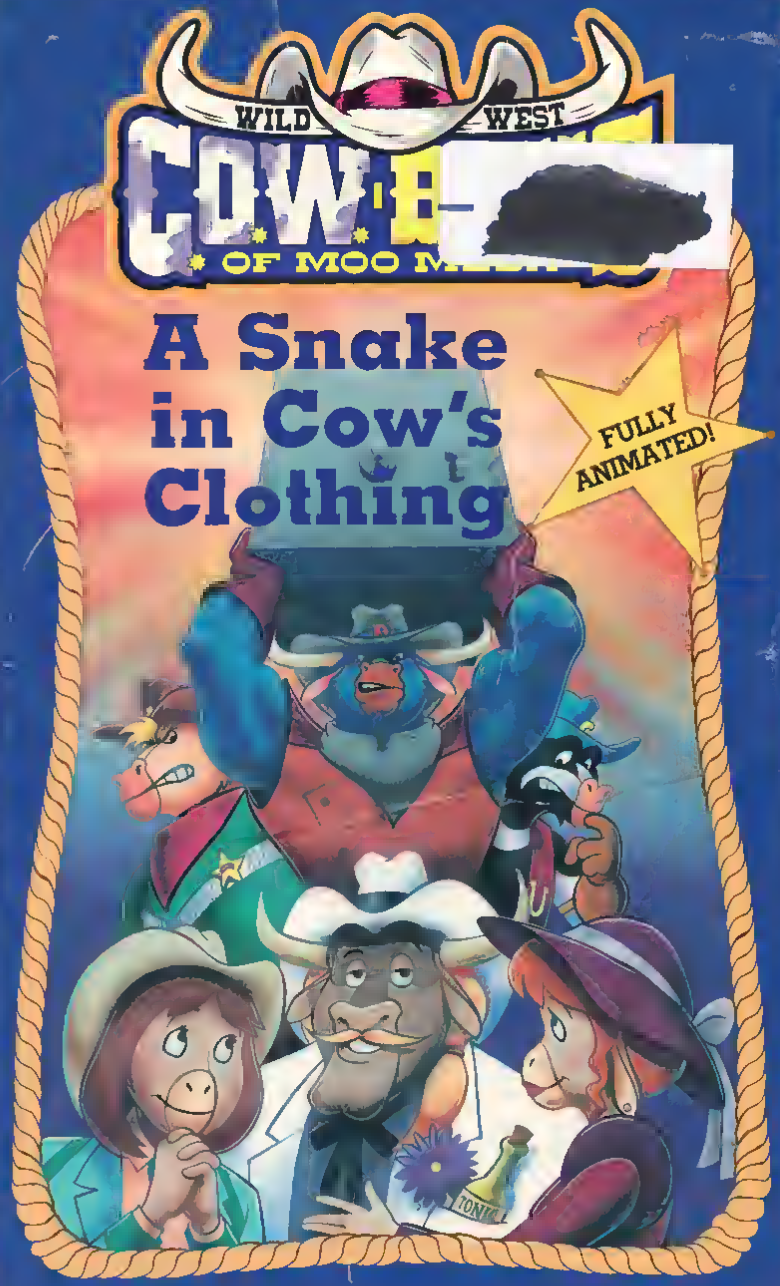

A MOO MESA COWTOON™

Approx. 30 min. • ® Closed Captioned

CRASH & CRUNCH...

is the ultimate party tape. We've put the very best crash scenes and segments from the many Main Event titles into a fast moving, action-filled video that delivers. New crash segments include Stock Cars and Early Indy Cars. With a hard-driving, original blues soundtrack in HI-FI, and incredible visuals, we know you will play this tape over and over, so like our other titles, we've duplicated in full speed real time (SP) and, as always, on high-grade tape to insure many plays. So crank up the volume, and turn on the big screen... Main Event puts you in the driver's seat!

★ ★ ★ ★ "Fast Moving!"
★ ★ ★ ★ "Highly Entertaining"

PRODUCED BY
MAIN EVENT
ENTERTAINMENT

Produced & Directed by
Dean George Papadeas
Photos: Dave Milcarek,
Gil Rebilas, Steve Reyes
Box design: Darrell D. Mayabb
Box © Main Event Video
Approximately 40 minutes.
© Main Event Video
FULL SPEED REAL TIME S.P.
DUPLICATED ON HIGH GRADE TAPE

SP (STANDARD PLAY) DUPLICATED ON NEW CHROMIUM TAPE FOR THE BEST DEFINITION AND SOUND.

7 30141 04191 3

CRASH & CRUNCH™
VHS
4191

MAIN EVENT VIDEO

CRASH & CRUNCH

The Very Best of Main Event

MONSTER TRUCKS
FUNNY CARS
STOCK CARS
DRAGSTERS
BLOWN FUEL HYDROS
EARLY INDY CARS

SP Duplicated

TAKING YOU WHERE AN ADMISSION PASS NEVER WILL!!

CRASHOUT

★★★

STEPHEN H. SCHEUER

Six ruthless, calculating convicts "crash out" of prison and frantically try to avoid an extensive manhunt. Van (William Bendix) assumes the role of leader, even though he has been seriously wounded. When the coast is clear, the gang heads across the country desperately searching for freedom. Conflicts arise within the group, and their toughness is tested. One member is shot by the authorities. Another falls in love, turns "soft," and is stabbed to death by the gang. And when the remaining four take refuge in a farmhouse, the action reaches a fever pitch. Ironically, it isn't the authorities who are their worst enemy.
Their worst enemy is themselves.

CRASHOUT, one in a great series of classic crime films that have influenced generations of American filmmakers and viewers . . . now for the first time on videocassette from Republic Pictures Home Video.

Black and White
Running Time: 82 minutes

REPUBLIC PICTURES HOME VIDEO

A DIVISION OF REPUBLIC PICTURES CORPORATION
12636 Beatrice Street, Los Angeles, CA 90066-0930

NOT RATED

Package Design Copyright © 1988 Republic Pictures Corporation.
CRASHOUT Copyright © 1955 Republic Pictures Corporation.
All rights reserved.
WARNING: Federal law provides severe civil and criminal penalties for the unauthorized reproduction, distribution or exhibition of copyrighted motion pictures and videotapes (Title 17, United States Code, Sections 501 and 506).

Printed in the U.S.A. ISBN 1-55526-445-X

CRASHOUT

WILLIAM BENDIX
ARTHUR KENNEDY

REPUBLIC PICTURES HOME VIDEO

VHS 7122

REPUBLIC PICTURES HOME VIDEO

Creating with Oven Baked Modeling Compounds
Vol. 1

Does a ball of clay seem to you like an invitation to an adventure? Have you always wanted to sculpt, but had neither the facilities or the skills?

Now, with the oven baked modeling compounds on the market, such as Fimo and Super Sculpey, you can create simple or exquisitely detailed figures in the convenience of your own kitchen.

Minnesota clay artist Maureen Carlson has spent ten years refining and simplifying her skills with these new modeling compounds. For three years she has offered classes in her step-by-step techniques to people in the Midwest. Now you have the opportunity to attend a personal class with the power of "replay" at your fingertips.

Close-up camera lets you see as well as if you were actually in Maureen's cozy workshop. The teaching is divided into easy-to-absorb segments which allow you to stop the machine and practice each step as you learn to mix the clay, make hands, feet, a simple face, hats, a body form, and simple clothes.

This is the first in a series of teaching videos. It is presented for the beginning student.

Wee Folk Creations™

Wee Folk Creations
18476 Natchez Ave.
Prior Lake, MN 55372
Telephone. 612-447-3828

Creating with
OVEN
BAKED
MODELING
COMPOUNDS

Vol. 1

taught by
Maureen
Carlson

VHS

Creating
an
Imaginary World
of
Mug Dwellers and Wee Folk

Through the magic of video you can enter the workshop of Minnesota clay artist Maureen Carlson as she shares her techniques for using OVEN BAKED MODELING COMPOUNDS to create "people."

Vol. 1—80 minutes running time

1967. Vietnam. Khe San.

De Green Berets o.l.v. Kapitein John Gabriel krijgen van Generaal Brown de gevaarlijke opdracht om een vijandelijk radarstation in Vietcong-gebied te vernietigen.

e raid geschiedt succes-
ol, maar het terugtrekken
ngs de Ho Chi Minh is
oeizamer dan verwacht.
azende Vietcong-troepen
tten hen op de hielen en
volgt een harde overle-
ngsstrijd.

en niet te missen spektakel!

Copyright Electric VIDEO Frans Halsvest 24 Mechelen

86014

CROSSBONE TERRITORY

VHS

Electric VIDEO

THE HO CHI MING TRAIL. CHARLIE'S SANCTUARY.
ONLY A SPECIAL BREED OF MEN, THE GREEN BERETS,
DARE ENTER!

OORLOG

CROSSBONE TERRITORY

Starring MICHAEL JAMES · DON GORDON PAUL VANCE
MIKE COHEN WILLIE WILLIAMS PETER BARKER

Electric VIDEO

IN THEIR BRUTAL WORLD, SURVIVAL IS THE ONLY GRADE THAT COUNTS

You don't graduate from CRUISIN' HIGH—you just want to survive when you belong to the vicious, rival street gangs who rip it up on the gritty streets of L.A.

Vying for power in their violent world, "The Silks" and "The Ruedas" are locked in a cycle of robbery, assault and murder. But their warfare intensifies when "Cat" grabs leadership of The Silks by blaming a murder on The Ruedas. Now, revenge stokes the flames of action even higher—and somebody's gonna get burned.

Check out the scene at CRUISIN' HIGH...gang warfare is the passing grade!

PROGRAM TIME APPROX 110 MINUTES PROGRAM COPYRIGHT © MCMLXXV TOMARK PRODUCTIONS, INC ALL RIGHTS RESERVED PACKAGE DESIGN AND SUMMARY © 1988 LIGHTNING VIDEO ALL RIGHTS RESERVED DISTRIBUTED BY LIGHTNING VIDEO, INC P.O. BOX 4384, STAMFORD CT 06907 PRINTED IN U.S.A.

0 28485 19593 6

ISBN 0-8051-0132-2

LIGHTNING VIDEO

CRUISIN' HIGH

VHS

LA9593

CRY OF THE BLACK WOLVES

A western packed adventure set in the wilds of the ALASKAN frontier. A film in the tradition of Jack London's "CALL OF THE WILD".

Mountain man Bill Robin (RON ELY) faces overwhelming odds against a gang of cutthroats, who have taken over a small town.

Robin kills a man in defense of an Indian girl. With a price on his head, he nonetheless goes after the outlaws, who have kidnapped a young orphan boy.

Robin relentlessly drives his dog team across the frozen tundra in pursuit of his young friend, while a bloodthirsty bounty hunter lurks just behind.

Beyond the point of no return and against all odds, Robin hears the half starved "CRY OF THE BLACK WOLVES." Unbelievably, Robin gathers his strength and determination, leads to an electrifying climax.

ACTION / ADVENTURE

COLOR APPROX. 90 MIN • RATED FOR ALL AGES

A-D-102

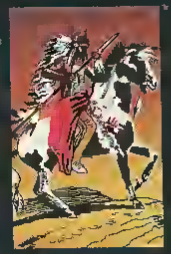

DAKOTA
ENTERTAINMENT

Distributed by Dakota Entertainment.
Cover Illustration by John Rowe
© 1992 Dakota Entertainment
All rights reserved. Printed in U.S.A.

WARNING: The owner of the copyright in this motion picture has authorized its use in this cassette for the purpose of private home viewing without charge of any kind. Any other use of this cassette including any copying, reproduction or performance of any of the material in it is an infringement of copyright and may result in civil liability or criminal prosecution as provided by law.

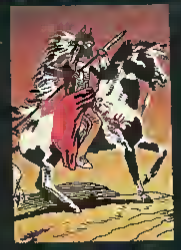

DAKOTA
ENTERTAINMENT

CRY OF THE BLACK WOLVES

ACTION
ADVENTURE
AD-102
VHS
HI-FI
MONO

A Bloodthirsty Challenge in the Wilds of the Alaskan Frontier

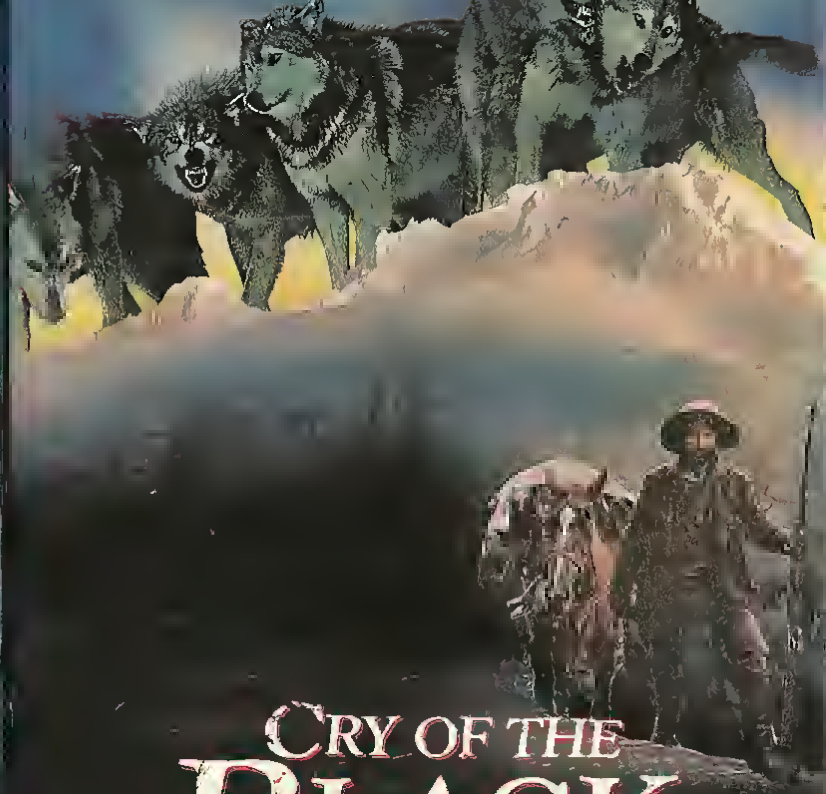

CRY OF THE BLACK WOLVES

DAKOTA ENTERTAINMENT presents
CRY OF THE BLACK WOLVES

STARRING RON ELY • ARTHUR BRAUSS • ANGELICA OLL • CATHY CONTI • ALEX GRILL
WITH JEAN CLAUDE HOFFMAN AND KARL LANGE
DIRECTED BY HAROLD REINL • PRODUCED BY GUNTER EULAU

D A K O T A E N T E R T A I N M E N T

CULTOONS VOLUME I

MENDELSSOHN'S SPRING SONG-c.1933- A "Jingles" cartoon. (Was this a series?) Animated by Sy Young, who went on to head the special effects department on Disney's Snow White, Pinocchio, Fantasia, and Bambi.

TOBY IN THE MUSEUM-1931- This is the rarest film Snappy Video offers. A "lost" cartoon, one of fourteen "Toby the Pup" cartoons, produced by the Charles Mintz studio. There are no known prints of any of the others.

THE SNOWMAN-1933- Produced by Ted Eshbaugh (a small studio in the 30's). Cute 30's animals build a snowman which in turn comes to life to terrorize them. STRANGE!

LITTLE BLACK SAMBO-1935- Produced by Ub Iwerks Studio. This cartoon hasn't been seen in many years, because of its subject. Snappy Video has used a rare, near mint original Cine-Color print.

GOOFY GOAT ANTICS-1931- By Ted Eshbaugh. Goofy Goat was this studio's attempt at a Mickey Mouse-type star. Poor Goofy just doesn't quite make the grade.

WIZARD OF OZ-1933- Another rare short by Eshbaugh. This was never released, but is perhaps his best short. Musical score by Carl Stalling (who went on to do his best work for Warner Brothers' Cartoons).

CAP'N CUB-1942- (Original Title "Cap'n Cub Blasts the Japs") The original title says it all. Mind boggling! Produced by Ted Eshbaugh.

SING ALONG WITH POPEYE-1933- Thrill to the "bouncing ball" and learn Popeye's theme song, which was written in two hours.

Package
Mary Dixon
Steve Stanchfield

Special Thanks to:
Jeff Missinne
Collin Kellogg
Phil Johnson

© 1988 by Steve Stanchfield
All rights reserved

Distributed by
BOSKO Video
3802 East Cudahy Avenue
Cudahy, Wisconsin 53110

SNAPPY VIDEO

CULTOONS

volume 1

60 min.

VHS

no.4

SNAPPY VIDEO™

CULTOONS

volume 1

Rare, obscure, "lost" films of the past!

CULTOONS VOLUME II

WINKY THE WATCHMAN-1946- A fabulous cartooo by Hugh Harman Productions. Winky the Watchmao is a little careless watching his beautiful wall of white pillars (Just like your teeth!). Io color

THE MICROBE ARMY-C. 1935- Produced for Boots Chemical by the Ub Iwerks Studio. The Microbe Army attacks "John Careless." The doctor summons the Good Health Brigade and of course, all eods well.

THREE BLIND MICE-1945- Produced by the Ottowa Film Board, this strange film on safety at work features cutout animatioo.

DUCK AND COVER-C.1955- An official civil defense atomic bomb scare film. "Be like Bert the Turtle. Quick! It's a Bomb! Duck and Cover!"

SWEET ADELINE-1926- A Max Fleischer bouncing ball cartoon. Has synchronized sound, using the DeForest Phonofilm system. Cootrary to the belief that Disney's "Steamboat Willie" (1927) was the first sound cartoon, Fleischer made many before it.

MONKEY DOODLE-C.1932- Who made this? What is it about? This bizarre cartoon makes absolutely no sense at all, which is why it's included on this tape.

BEAUTY SHOPPE-1939- Produced by Cartoon Films Inc. This cartoon stars Gran'Pop Monkey. One of three made in this series.

PM PICNIC-1948- Produced for PM's famous blended whiskey, this film was made by Chad, famous comic book artist. A cute little bee tells all the cute little animals about a cute little whiskey bash. Art Carney does some of the voices.

Package
Mary Dixon
Steve Stanchfield

Special Thanks to:
Jeff Missinne
Collin Kellogg
Phil Johnson

© 1988 by Steve Stanchfield
All rights reserved

Distributed by
BOSKO Video
3802 East Cudahy Avenue
Cudahy, Wisconsin 53110

SNAPPY VIDEO

CULTOONS volume 2

60 min.

VHS

no. 5

CUT AND RUN

A bloody drug murder, a photograph of a man supposed to be dead and two ambitious reporters add up to a South American adventure of panic and survival.

Fran Hudson and Mark Ludman are two ambitious TV reporters in search of a story. And when a mysterious photograph appears at the scene of a bloody drug murder, the two know that they are on to something. Pictured in the snapshot are the notorious Colonel Home, once a disciple of Jim Jones and long presumed dead, and a missing American teenager named Tommy.

Intrigued, the two reporters immediately embark on a trip to South America. But their journalistic mission rapidly deteriorates into a desperate struggle for survival. Threatened by a band of Indios led by a ruthless and indestructible giant named Quecho, and captured by the evil Colonel Home, the two reporters attempt to stay alive long enough to escape with Tommy and with the most incredible and precious footage of their careers.

Lost Video Archive - vhsarchive.blogspot.com

Color—Running Time 87 Minutes

ALESSANORO FR CASSI RUGGERO D DDATO
ISA BLO NT LEONARD MANN WILLIE AAMES in "CUT ANO RUN"
RICHARD LYNCH RICHARD BRIGHT MIC AEL BERRYMAN VALENTINA FORTE
With the participation of JOHN SI IN R Special Appearance by KAREN BLACK
Story and Screenplay CESARE RUGONI and DARDANO SACCHETTI
Edited by MARIO MORRA Director of Photography ALBER O SPAGNOLI
Production Manage MAURIZ O ANTICOLI Directed b RUGGERO DEODATO
Produced by ALESSANORO RACASSI for Racing Pictures

R

VHS
8614

CUT AND RUN

ACTION

NEW WOR VIDEO

Assignment: Survival.

CUT AND RUN

Starring LISA BLOUNT ("An Officer and a Gentleman")
and WILLIE AAMES
Special Appearance by KAREN BLACK
("Five Easy Pieces," "Nashville")

NEW WORLD VIDEO

Princess Saki

Akagi-Suwabeh Mercenary

ISBN 1-57252-000-0

7 20917 06000 2

"NON-STOP SPECIAL EFFECTS... REMINISCENT OF 'STAR WARS'."

A SCI-FI SAMURAI-MYTHIC EPIC FROM THE DELIRIOUSLY ORIGINAL MIRAI NINJA VIDEO

Amid the turmoil of a devastating war, SAKI, warrior princess of the Suwabeh Clan is kidnapped by the minions of the DARK OVERLORD. The noblewoman is to be the centerpiece of an elaborate blood sacrifice which will unleash a hideous evil upon the land.

It is up to a small band of courageous soldiers, led by a battle-hardened mercenary and the mysterious CYBER NINJA to rescue the princess before it is too late.

An epic fantasy adventure film filled with outrageous special effects, martial arts madness and an unerring sense of mythic heroism.

Color
80 minutes
Science Fiction
Not rated • English language

ORION HOME VIDEO · Showtime Pictures · FOX LORBER

MIRAI NINJA © 1994 Namco Ltd. All Rights Reserved.
English Version © 1994 Fox Lorber Video. All Rights Reserved.
Art and Design Copyright © 1994 Fox Lorber Video. All Rights Reserved. 419 Park Avenue South, New York, NY 10016
Mondo Pop is a collaboration between Showtime Entertainment, Inc. and Fox Lorber Associates, Inc.
ORION is a service and trademark of Orion Pictures Corporation. All Rights Reserved.
ORION HOME VIDEO, 1888 Century Park East, Los Angeles, CA 90067.

MONDO POP

CYBER NINJA

"NON-STOP SPECIAL EFFECTS... REMINISCENT OF 'STAR WARS'."

VHS

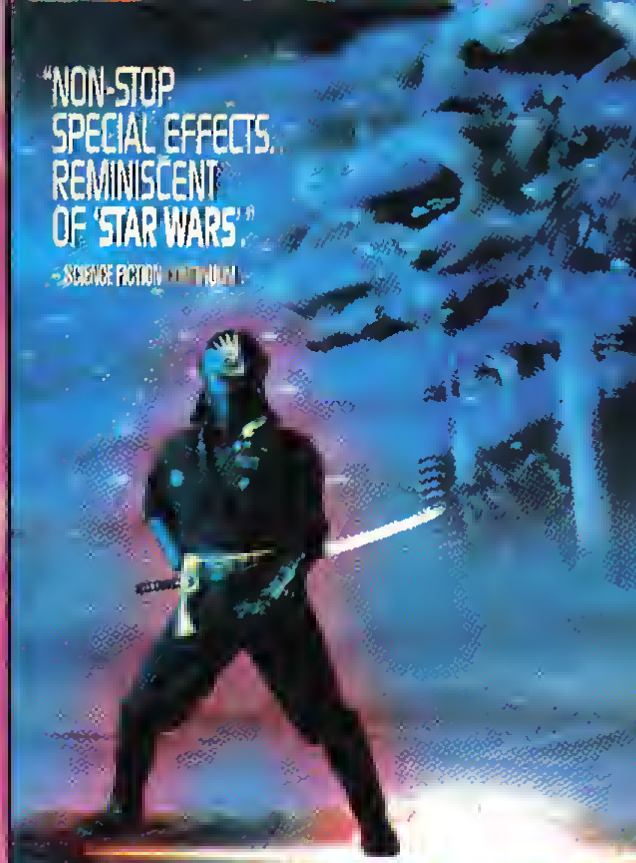

"NON-STOP SPECIAL EFFECTS... REMINISCENT OF 'STAR WARS'."
- SCIENCE FICTION MONTHLY

CYBER NINJA

THE CREATORS OF MIRAI NINJA: SAMCO LTD./CROWD PRESENTS "CYBER NINJA"
STARRING SASSHI KAWAI · SISCAI ISA · TOI MOSISSITA · MAANTO YOASYAMA
FOYNAICHI MABI · MASARAI IMONI · SOSONII YAMAMOTO
MUSIC CARL MACEK
ORIGINAL STORY SATOSHI AITAHANA · SCREENPLAY SATOSHI AITAHARA · KEITA AMEMIYA · HAJIMI TANASA
PHOTOGRAPHY SAZEO SAGAWA · PRODUCTION DESIGN ASHISHO TASAGASHI · ANIMATOR MITSUAKI HAGIMOTO
EDITOR SOHICHI SUGISAWA · MUSIC NISHIO SAAASATA · KOHITI OSTA
EXECUTIVE PRODUCER MASAYA NAKAMURA · PRODUCER SIIJI TAKAGI · DIRECTOR AITA AMEMIYA

namco · ORION HOME VIDEO

Starring JEAN-CLAUDE VAN DAMME, DEBORAH RICHTER, VINCENT KLYN and DAYLE HADDON as "Pearl Prophet"

CYBORG

"Bloodsport's" martial arts wizard JEAN-CLAUDE VAN DAMME carves out a dazzling new domain as the future's most fearsome warrior in this sweeping sword and sci-fi adventure epic.

Convulsed by social anarchy and a virulent, incurable plague, twenty-first century America has descended into seething, barbaric nightmare. On a desperate quest for data to cure the epidemic, a beautiful human-robot Cyborg is captured by cannibalistic Flesh Pirates, who plot to keep the cure for themselves. Now, only the awesome fighting skills of sword-for-hire Gibson Rickenbacker (JEAN-CLAUDE VAN DAMME) can rescue her — and save what remains of civilization. From the director of "The Sword and the Sorcerer", "Cyborg" delivers an explosive, future shocked bloody battle against the ultimate evil.

CANNON ENTERTAINMENT PRESENTS A GOLAN-GLOBUS PRODUCTION OF ALBERT PYUN FILM JEAN-CLAUDE VAN DAMME "CYBORG"
STARRING DEBORAH RICHTER · VINCENT KLYN AND DAYLE HADDON AS "PEARL PROPHET" MUSIC BY KEVIN BASSINSON LINE PRODUCER TOM KARNOWSKI
WRITTEN BY KITTY CHALMERS PRODUCED BY MENAHEM GOLAN AND YORAM GLOBUS DIRECTED BY ALBERT PYUN R
CINEMA XXIX CANNON FILMS, INC. AND CANNON INTERNATIONAL

CANNON VIDEO

AVAILABLE THROUGH WARNER HOME VIDEO

Artwork, Design, & Summary ©1989 Cannon Video Inc.
640 S. San Vicente Blvd., Los Angeles, CA 90048 All rights reserved.

Action-Adventure • Color/86 Minutes
*Suggested list price per cassette. Higher in Canada.
©1989 CANNON VIDEO

For private home use only. Duplication or public exhibition prohibited

FBI

WARNING: Licensed only for noncommercial private exhibition in homes. Any public performance, other use or copying is strictly prohibited and may subject the offender to civil liability and severe criminal penalties. (Title 17 United States Code, Sections 501 and 506.)
Manufactured in USA

NTSC

CANNON VIDEO

CYBORG

VHS

31030

VAN DAMME

(The Star of "Bloodsport")

He's the First Hero of the 21st Century.

CYBORG

CANNON VIDEO

This video includes the following programme :

- "Da Funk" directed by Spike Jonze
- The making of "Da Funk" (with Armand Van Helden remix)
- Around the World's director Michel Gondry teaches us how to dance...
- "Around the World" directed by Michel Gondry
- The making of "Around the World" (with Masters at Work remix)
- "Rollin'" directed by Seb Janiak
- The making of "Surfin'" (with Ian Pooley remix)
- "Revolution 909" directed by Roman Coppola
- The making of "Revolution 909" (with Roger Sanchez remix)
- "Fresh" directed by Daft Punk
- The rehearsal of the "Fresh" shot with Daft Punk
- The making of "Fresh"
- The making of the Dog's head
- "Rollin' and Scratchin'" Live in Los Angeles

NOTE : the programme is repeated twice. In the second version the music of the video is replaced by director's commentaries and the remixes are replaced by on-set sound.

Original version with English subtitles

7243 4772613 6

For non-commercial private exhibition in homes only. Any public performance, other use, or copying is strictly prohibited. All rights under copyright reserved. FBI WARNING: Federal law provides severe civil and criminal penalties for the unauthorized reproduction, distribution, or exhibition of copyrighted motion pictures and video tapes (Title 17, United States Code, Section 501 and 506). The Federal Bureau of Investigation investigates allegations of criminal copyright infringement (Title 17, United States Code, Section 506). This compilation ℗ & © 1999 Daft Life/Daft Trax under exclusive license to Virgin Records Ltd./Virgin France. Artwork: AP:D/Daft Arts © 1999 Daft Life/Daft Trax. All rights reserved.

Manufactured by Virgin Records America, Inc., 335 N. Foothill Road, Beverly Hills, CA 90210.

Running time approx 160 mins
Stereo NTSC

Virgin

daft punk

Virgin

D.A.F.T.

A Story About Dogs, Androids, Firemen and Tomatoes

VHS hi-fi
NTSC

D.A.F.T.

A Story About Dogs, Androids, Firemen and Tomatoes

daft punk

DAFT PUNK PRESENTS A DAFT LIFE / DAFT TRAX PRODUCTION.

"D.A.F.T.: A STORY ABOUT DOGS, ANDROIDS, FIREMEN AND TOMATOES".

MUSIC BY DAFT PUNK INCLUDING REMIXES BY ARMAND VAN HELDEN, MASTERS AT WORK, IAN POOLEY AND ROGER SANCHEZ

"BIG CITY NIGHTS" AND "FRESH" SCREENPLAY BY HUGH GALLAGHER "LIVE IN L.A." DIRECTED BY PHILIP RICHARDSON

PRODUCED BY THOMAS BANGALTER AND GUY-MANUEL DE HOMEM-CHRISTO

DIRECTED BY SPIKE JONZE, MICHEL GONDRY, SEB JANIAK, ROMAN COPPOLA AND DAFT PUNK

CBS FOX VIDEO

nupi
CBS-FOX

DAMNATION ALLEY

De DERDE wereldoorlog is voorbij en Amerika is verwoest door kernwapens. Slechts weinig mensen hebben de verschrikkingen overleefd. Een groepje in California ontvangt zwakke radio signalen vanuit New York en besluit tot een gewaagde tocht van kust naar kust. In leven blijven lijkt echter soms nog erger dan de dood. Door de kernoorlog is het natuurlijk evenwicht verstoord. Enorme kakkerlakken voeden zich met mensenbloed en afschuwelijke reuzeschorpioenen liggen op de loer . . . Dit toekomstbeeld vol afschuw is beangstigend en laat zien wat de gevolgen kunnen zijn van een kernoorlog. De film is gemaakt naar het boek van Roger Zelazny. In de hoofdrollen George Peppard, Jan-Michael Vincent en Dominique Sanda. Voor de speciale effecten is Milt Rice verantwoordelijk. De muziek is van Jerry Goldsmith en de director is Jack Smight.

20th CENTURY FOX PRESENTS
DAMNATION ALLEY
GEORGE PEPPARD · JAN-MICHAEL VINCENT
DOMINIQUE SANDA · PAUL WINFIELD · JACKIE EARLE HALEY
Executive Producers HAL LANDERS and BOBBY ROBERTS
Produced by JEROME M. ZEITMAN and PAUL MASLANSKY
Directed by JACK SMIGHT · Screenplay by ALAN SHARP and LUKAS HELLER
From the novel by ROGER ZELAZNY · Music by JERRY GOLDSMITH
A LANDERS-ROBERTS-ZEITMAN Production · Color by DE LUXE® · PANAVISION®

kleur/speelduur: 1 uur en 27 min.

© 1977 TWENTIETH CENTURY-FOX FILM CORPORATION De op deze cassette vastgelegde werken zijn auteursrechtelijk beschermd en mogen uitsluitend in huiselijke kring worden vertoond. Iedere andere vorm van gebruik van deze cassette en de daarop vastgelegde werken, daaronder begrepen geheel of gedeeltelijke vertoning in het openbaar en copieren is zonder toestemming van de auteursrechthebbende uitdrukkelijk verboden. Inbreuk op auteursrechten is strafbaar als misdrijf. PACKAGING COPYRIGHT © 1985 THE CBS/FOX COMPANY
Printed and manufactured in England. "CBS™ is a trademark of CBS Inc. used under licence. FOX™ is a trademark of Twentieth Century-Fox Film Corporation used under licence."

Distributed by CBS GRAMMOFOONPLATEN B.V./N.V.

CBS FOX VIDEO

DAMNATION ALLEY

2757

DOLBY SYSTEM ®

VHS

VHS 1202 54

CBS/FOX VIDEO

DE CATASTROFALE GEVOLGEN VAN EEN NUCLEAIRE CONFRONTATIE

DAMNATION ALLEY

George Peppard
Jan-Michael Vincent
Dominique Sanda

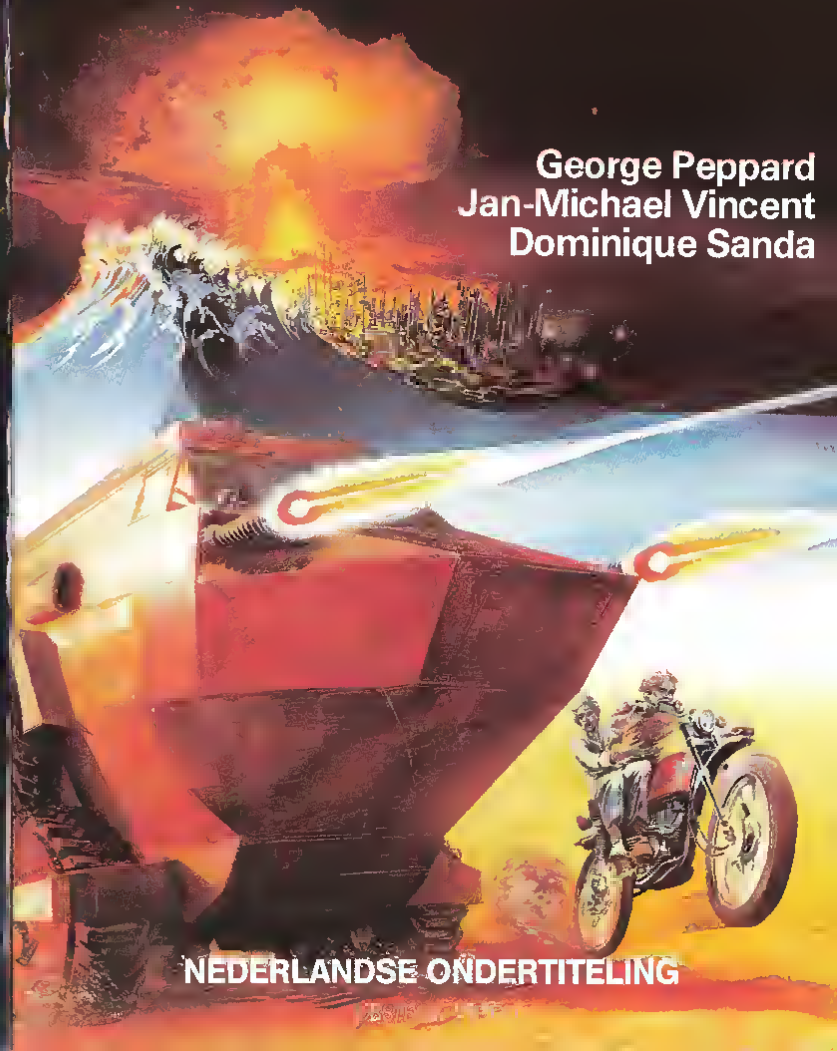

NEDERLANDSE ONDERTITELING

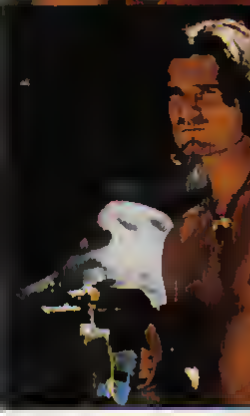

0 8616-24767-3 0

AN ACTION-PACKED WILDERNESS SURVIVAL EPIC IN THE TRADITION OF "DELIVERANCE."

*To four highly civilized young Americans, it's the "uncivilized" vacation-adventure of a lifetime: a white water rafting trip down the Zambezi, one of the most remote, beautiful and challenging rivers in the world. They have barely begun their trip when it becomes obvious that the river is the least of the dangers they face. Behind the ruggedly handsome exterior of their expert guide, Ray, (Stephen Shellen) lurks the temperament and twisted personality of a true psychopath. When he kills and decapitates a rival guide, the four friends find themselves locked in a terrifying dilemma. Their only hope of making it back alive, however, is Ray. Filmed on location in Zimbabwe, **Damned River** is a realistic adventure epic in the hard-hitting tradition of **Deliverance**.*

96 Minutes, Color, 1989

A LANCE HOOL PRODUCTION A MICHAEL SCHROEDER FILM
DAMNED RIVER STARRING STEPHEN SHELLEN · LISA ALIFF · JOHN TERLESKY
MARK POPPEL · BRADFORD BANCROFT CO-PRODUCER CONRAD HOOL
WRITTEN BY JOHN CROWTHER AND BAYARD JOHNSON PRODUCED BY LANCE HOOL
DIRECTED BY MICHAEL SCHROEDER

R DOLBY STEREO MGM/UA

© 1989 MGM/UA PICTURES, INC. ALL RIGHTS RESERVED

Closed captioned by the National Captioning Institute
Used with permission

Mono Compatible.

CBS FOX VIDEO Only factory sealed packages contain this mark on wrapper

© 1990 The CBS/FOX Company All Rights Reserved

CBS ™ is a trademark of CBS Inc. used under license. FOX ™ is a trademark of Twentieth Century Fox Film Corporation used under license.

CBS/FOX Video
1211 Avenue of the Americas
New York, New York 10036

WARNING: Federal law provides severe civil and criminal penalties for the unauthorized reproduction, distribution or exhibition of copyrighted motion pictures, video tapes or video discs. Criminal copyright infringement is investigated by the FBI and may constitute a felony with a maximum penalty of up to five years in prison and/or a $250,000 fine

PRINTED IN U.S.A.

CBS FOX VIDEO

DAMNED RIVER

Hi-Fi STEREO

4767

VHS

CLOSED CAPTIONED

DAMNED RIVER

Dance! WORKOUT WITH Barbie™

ISBN 1-55890-361-5
7 17951-3610-3 5

Barbie is now the star of a brand-new video! Barbie leads nine girls in over a dozen hot new dance workaut routines—fun steps like The Barbie Basic, Hot Foot, Sidewalk Strut, Jammin' Jogger, Braadway Barbie...and mare! Every girl will love Barbie's newest and most exciting video ever... DANCE! WORKOUT WITH BARBIE!

AFAA Approved by the Aerobics & Fitness Association of America.

A LOOKING GLASS PRODUCTION

Created by RICHARD GELB
Executive Producers RICHARD GELB • JOHN GELB Songs Performed by LOVE HEWITT

Running Time: Approx. 30 Minutes/Not Rated
Digitally Mastered/Hi-Fi Stereo/Color

CC Closed-Captioned for the hearing impaired.

Buena Vista Home Video

Licensed for private home exhibition only. All other rights reserved. Distributed by Buena Vista Home Video, Inc., CS, Burbank, California 91521. Made and printed in U.S.A., except cassettes distributed in Canada.

© Mattel, Inc.

Buena Vista Home Video

Dance! WORKOUT WITH Barbie™

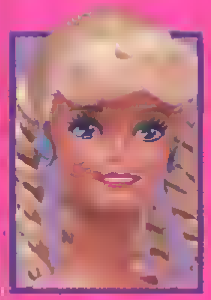

VHS

BUENA VISTA HOME VIDEO

Dance! WORKOUT WITH Barbie™

Great dance steps!
Great workout!
Great fun—
with Barbie!

A BULLET MADE THEM ORPHANS. REVENGE MAKES THEM DANGEROUS.

15 YEARS AGO,
A MURDER WAS COMMITTED...
A FRIENDSHIP WAS BORN...
AND A PROMISE WAS MADE.

The murder put Harry in an orphanage. Soon after, he and the only two friends he would ever have made a promise...a promise that one day, they would all get even.

This is their day of vengeance.

"Dangerous Orphans" is a tense thriller that twists and turns its way from the Swiss banks of Geneva to the violent underworld of organized crime. A world of wiretaps...hired killers...million-dollar deals...and deadly double crosses.

For Harry and his friends, it is here they will learn that murder can be avenged—and revenge can be murder.

Catalog #1076
90 Minutes
Color
Suggested Retail Price $79.95

R

ACADEMY HOME ENTERTAINMENT

PINE HAVEN SHORE ROAD □ SHELBURNE, VT. 05482 □ 800/972-0001

© 1987 ACADEMY HOME ENTERTAINMENT

DANGEROUS ORPHANS

They're not children anymore.

CINEPRO FILMS PRESENTS "DANGEROUS ORPHANS" PETER STEVENS MICHAEL HURST JENNIFER WARD-LEALAND, ROSS GIRVEN Music by JONATHAN CRAWFORD Photography by WARWICK ATTEWELL Screenplay by KEVIN SMITH Associate Producer ROBIN LAING Produced by DON REYNOLDS Directed by JOHN LAING AN ACADEMY HOME ENTERTAINMENT RELEASE

ACADEMY HOME ENTERTAINMENT

R

Panic has the town in its grip. A man-eating crocodile measuring 25 feet infests their waters. Attacking the boat of some poachers, it devours one. The story told by the only survivor shocks and terrifies. Next it attacks a child bathing on a beach, and people demand that the government take action. But the natives believe that the croc contains the spirit of their past, and want the legendary animal preserved. The agency designed to protect wildlife has a battle on its hands: can they respect the ancient traditions *and* pacify the angry citizens before the monster beast kills again?

Exciting hunt sequences and gripping suspense make **DARK AGE** a film of universal attraction. Its edge-of-the-seat quality, reminiscent of *JAWS* is very fine-tuned and adds to the tension brilliantly.

1988, Color, 90 minutes, Horror/Action.

R

hi-fi STEREO

"Dolby" and the double-D symbol are trademarks of Dolby Laboratories Licensing Corporation.

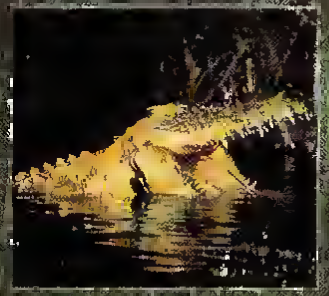

An RKO Pictures [illegible] DARK AGE
JOHN JARRATT NIKKI [illegible] GHILL [illegible] Gudrun Ray [illegible]
Screenplay Sonia Borg From the Novel [illegible] Bechtrom
Executive Producer ANTONY I. GINNANE [illegible] ACH NICHOLSON

© Copyright MCMLXXXVII INTERNATIONAL FILM MANAGEMENT LIMITED

Artwork [illegible]
© 1988 [illegible]
335 North [illegible] Drive, Beverly Hills, Ca[illegible] 90210

HORROR/ ACTION

DARK AGE

hi-fi STEREO

DOLBY SURROUND MONO COMPATIBLE

R

90218

NTSC VHS

0 8258-90218-3 6

CHARTER ENTERTAINMENT

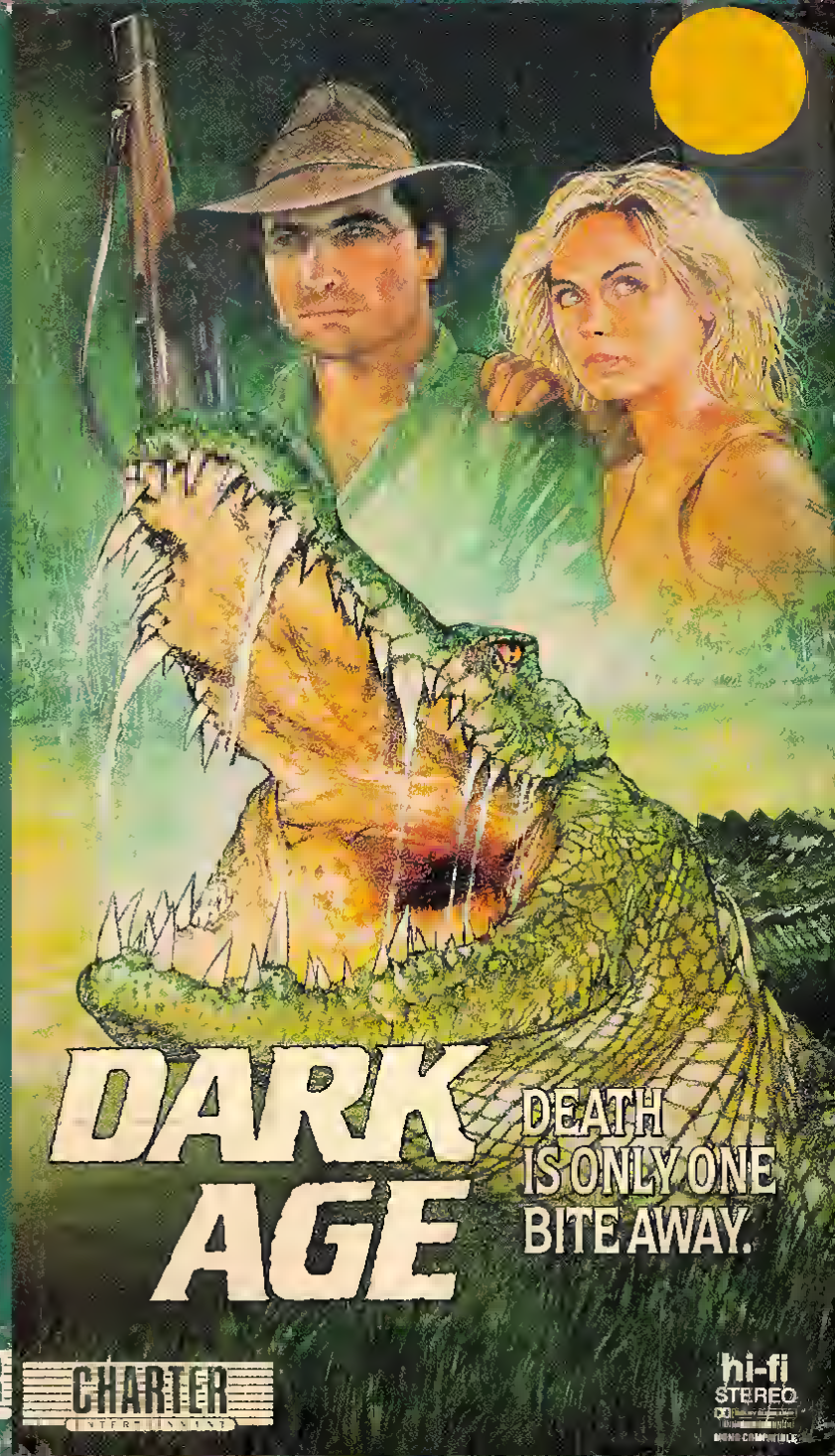

CHARTER ENTERTAINMENT

hi-fi STEREO

DOLBY SURROUND MONO COMPATIBLE

El Dr. Raymond, apoyado por un grupo de excombatientes entre los cuales se encuentra la joven y audaz Paulina, busca en plena selva virgen un valiosísimo tesoro: «LA RELIQUIA DE HIERRO».
Por aquellos lugares se mueven también los «ilegales», narcotraficantes sin piedad que raptan a la bella Paulina.
Las sombras de la noche serán propicias para rescatarla y al mismo tiempo apoderarse de la Reliquia de Oro.
Acción tan arriesgada es casi un suicidio...

8

©
Número de Industria Videográfica: 868
No recomendada para menores de 18 años
Número de Expediente 33.783

C/. López de Hoyos, 188
Teléf. 415 31 27 / 70
28002 MADRID

© El propietario del Copyright se reserva todos los derechos del film exclusivamente para uso doméstico. Queda expresamente prohibida su utilización en cualquier video comunitario. La manipulación o exhibición aparte de lo autorizado será perseguida según la ley vigente

DARK DAY EXPRESS

28756505

VHS

LA LUCHA DE UN HOMBRE CONTRA TODA INJUSTICIA HUMANA.

COLOR

DARK DAY EXPRESS

DONISE SCARLETT · ANDREW ELYOT · GENE FABIUS · WINLFRED WHITE
BARRY EUCKAN · HUBERT FRANCIS · musica THOODORE GREEN ·
fotografia MILES JAMAS · director LEWIS PEACOCK

DARKMAN II
THE RETURN OF DURANT
BEHIND THE SCENES

THE WAIT IS OVER.
DARKMAN IS BACK...
WITH A VENGEANCE.

MCA/Universal Home Video sheds light on the making of ***Darkman II: The Return of Durant.***

Go behind the scenes of ***Darkman II: The Return of Durant*** – made especially for the home video marketplace! Catch the excitement behind this spectacular, action-packed sequel to the hit motion picture ***Darkman.***

FEEL THE POWER OF THE DARK.

Buy 4 units of ***Darkman II: The Return of Durant*** and get this high-quality, heavyweight sweatshirt with the "Darkman II" logo.

Pre-pack sel. #82485 • Estimated retail value: $46.00

DARKMAN II COMES DIRECT TO YOUR STORE JULY 11, 1995

MCA UNIVERSAL HOME VIDEO

70 UNIVERSAL CITY PLAZA,
UNIVERSAL CITY, CA 91608.
©1995 MCA Home Video, Inc.
All Rights Reserved. Printed in USA.

WARNING: For private home use only. Federal law provides severe civil and criminal penalties for the unauthorized reproduction, distribution or exhibition of copyrighted motion pictures and videocassettes.

Videocassette #82131
Ltbx. Laserdisc #42195
($34.98 s.r.p.)

©1994 Universal Productions Canada.
All Rights Reserved.

Advertising and promotional details subject to change without notice

MCA UNIVERSAL HOME VIDEO

DARKMAN II
THE RETURN OF DURANT
BEHIND THE SCENES

NOT FOR SALE OR RENTAL

DARKMAN II
THE RETURN OF DURANT
BEHIND THE SCENES

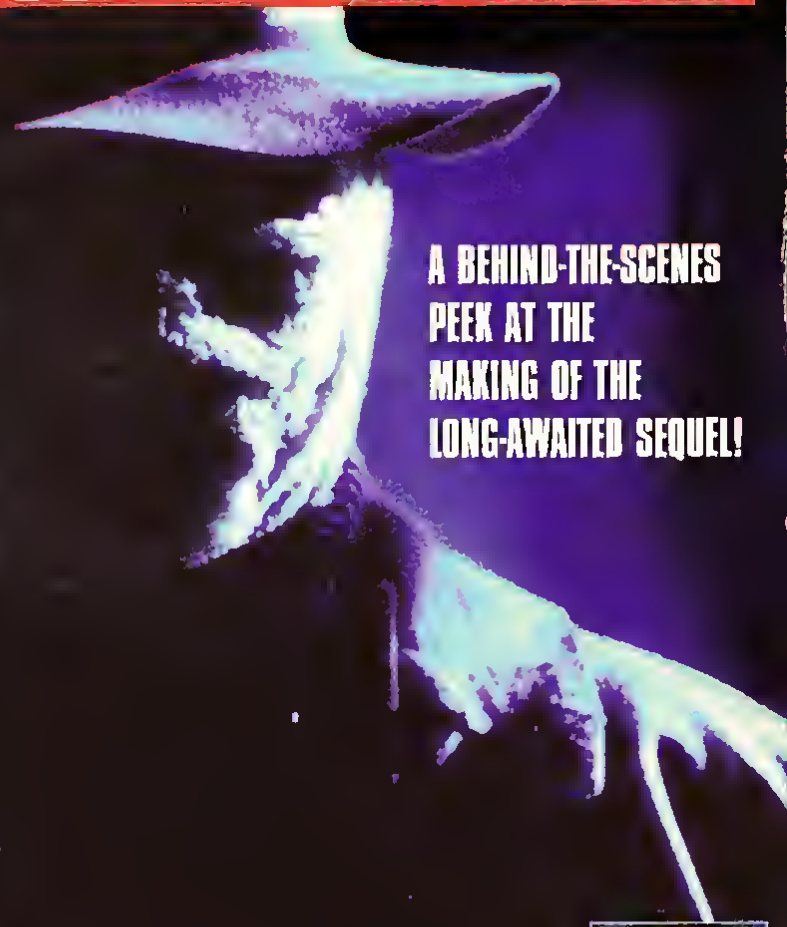

A BEHIND-THE-SCENES PEEK AT THE MAKING OF THE LONG-AWAITED SEQUEL!

MCA UNIVERSAL HOME VIDEO

NOT FOR SALE OR RENTAL

©1994 Universal Productions Canada.
All Rights Reserved.

LOW-IMPACT EXERCISES THAT INCREASE YOUR ENERGY.

7 4345-20013-3 0

Perfected centuries ago, Tai Chi remains one of the most efficient forms of exercise ever developed. Unlike most of today's exercises it actually increases your mental and physical energy through systematic stress reduction. But don't be fooled – this is a thorough workout involving the entire body.

You'll learn graceful, flowing movements which tone muscles, firm the body, and enhance flexibility.

Best of all, it's fun and easy to learn.

Program: • Basic Stances • Vital Energy and Fitness Exercises • Individual Tai Chi Movements • Complete Tai Chi Form

Running Time 58 Minutes

Important Tips:

1) Consult your doctor before beginning this or any other exercise program
2) Avoid alcohol or heavy meals for 2 hours before workout.
3) Drink fluids (preferably water) before, during and after workout.
4) Your shoes should provide good foot support, traction and cushioning
5) Wear something comfortable that doesn't inhibit movement
6) Create a peaceful atmosphere for your regular workout.
7) Breathe deeply and try to relax

Credits

Producer/Director: David Nakahara
Executive Producer: Billy Jolsen
Created By: "Sifu" Kum Yuen and David Nakahara
Executive Music Producer: Gail Jensen
Music Produced by: Michael Shanklin
Original Score: Kenny Kotwitz, Richard DeLabio and David Carradine
Director of Photography: Kent Wakeford
Editor: David Kern
Costumes and Sets: Justine Danzer
Shoes by: Capezio
Cover Illustration: Joel Nakamura
Cover Design: Art Bradshaw and Scott Mayeda
A Praying Mantis Production
Manufactured and Distributed by Goldhil Video.
Also available from Goldhil Video
David Carradine's Kung Fu Workout

Program copyright © Praying Mantis Productions.
All rights reserved. ©1993 Goldhil Home Media International
All Rights Reserved.

Distributed by: Goldhil Video, Thousand Oaks, CA

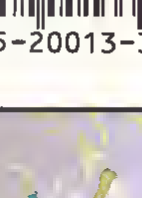

DAVID CARRADINE'S TAI CHI WORKOUT

ORIGINAL VERSION

VHS®

PM001

DAVID CARRADINE'S TAI CHI WORKOUT

THE FITNESS PROGRAM THAT BEGAN 2,500 YEARS AGO.

ORIGINAL VERSION

DAVY CROCKETT
AND THE RIVER PIRATES

Starring Fess Parker, Buddy Ebsen, Jeff York. Screenplay by Tom Blackburn and Norman Foster. Produced by Bill Walsh. Directed by Norman Foster.

The legendary movie about the legend himself. A breathless action picture focusing on the fabled keel-boat race to New Orleans between Davy and self-proclaimed king of the river, Mike Fink. Indians, pirates and other hazards are obstacles Davy must overcome to clear the river of its bad men and bad influences.

"This is a whipslanger of a motion picture as Mike Fink might say... Walt Disney at his very best." – ***The Hollywood Reporter***

Running Time: 81 Minutes/Color
VHS Videocassette

G GENERAL AUDIENCES
All Ages Admitted

WALT DISNEY HOME VIDEO

Licensed for private home exhibition only. All other rights reserved. Distributed by Walt Disney Telecommunications and Non-Theatrical Company, Burbank, California 91521. Made and printed in U.S.A., except cassettes distributed in Canada, duplicated in Canada. (027-3)
© MCMLVI The Walt Disney Company

WALT DISNEY HOME VIDEO

DAVY CROCKETT AND THE RIVER PIRATES

27 V
VHS
NTSC

WALT DISNEY HOME VIDEO

DAVY CROCKETT
AND THE RIVER PIRATES

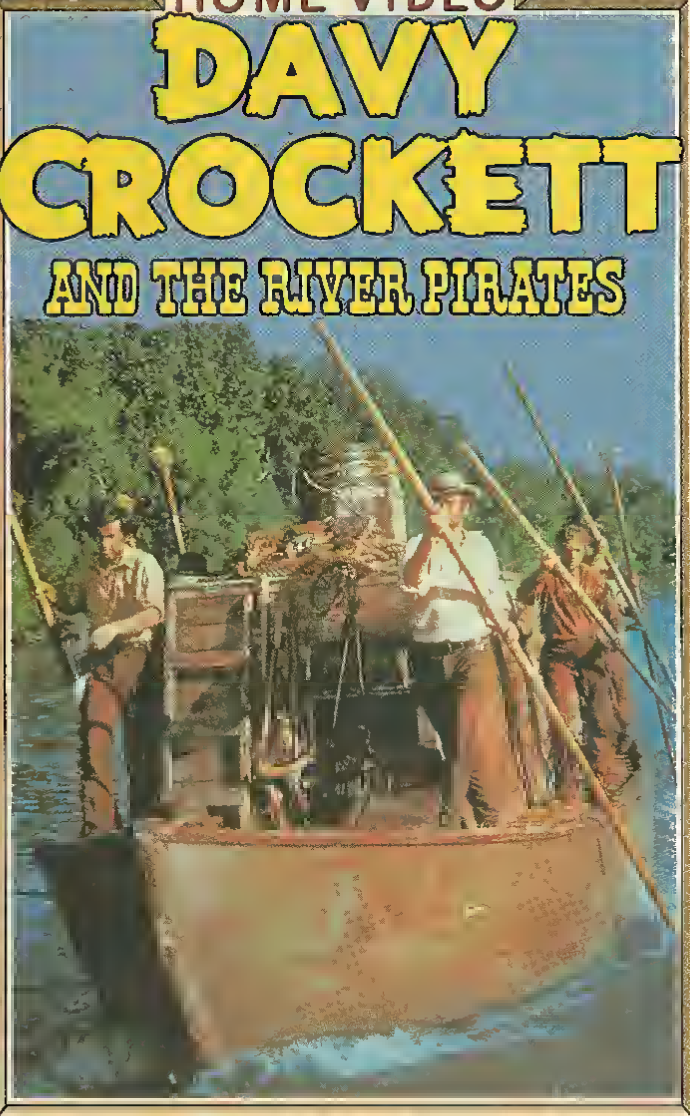

VHS

WARNER HOME VIDEO

Het was te verwachten.
Eens en ergens moest het gebeuren.
Na eeuwen te zijn opgejaagd als voedsel - of soms erger - voor de lol - neemt het dierenrijk wraak op de mens.
Deze keer niet alleen de vogels, maar ook de ratten, valken, beren, wolven, honden, bergleeuwen en ratelslangen.
De eersten die aangevallen worden zijn een stel natuurliefhebbers die door de High Sierras trekken. Hun vakantie verandert in een 24 uur durende nachtmerrie.
Een paar overlevenden proberen via de bergen en de rivier in veiligheid te komen maar worden stap voor stap door de woeste dieren beslopen.
Christopher George is de taaie reisleider. Zijn vrouw, **Lynda Day George**, zit in de groep, samen met **Leslie Nielsen** (Creepshow), **Richard Jaeckel** (Dirty Dozen) en **Susan Backlinie**, wereldberoemd geworden als het eerste slachtoffer uit "Jaws". De film werd geregisseerd door William Girdler (die ook "Grizzly" maakte). Deze keer heeft hij echter 200 dieren tot zijn beschikking!

ROLVERDELING

Steve Buckner	Christopher George
Paul Jensen	Leslie Nielsen
Terry Marsh	Lynda Day George
Taylor MacGregor	Richard Jaeckel
Daniel Santee	Michael Ansara
Shirley Goodwyn	Ruth Roman

Kijk ook naar

PROTOCOL **SWINGSHIFT**

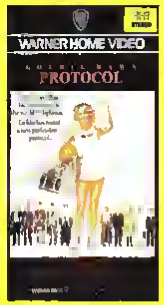

LENGTE CA. 93 MINUTEN KLEUR NEDERLANDS ONDERTITELD

WAARSCHUWING De auteursrechthebbende heeft het beeld en geluid voorkomend op deze cassette uitsluitend vrijgegeven voor privé gebruik in huiselijke kring en zich alle overige rechten voorbehouden.
Dienhalve is gebruik van de cassette ten behoeve van bijvoorbeeld clubs, hotels, bioscopen, vluchtelingenkampen, bibliotheken en scholen niet toegestaan.
Copiëren, monteren en vertonen anders dan in huiselijke kring van dit videoprogramma of een gedeelte daarvan is ten strengste verboden en kan civiel- en strafrechtelijke procedures ten gevolge hebben.
Deze videocassette mag niet via enig handelskanaal verkocht, verhuurd of verspreid worden buiten de EEG zonder schriftelijke toestemming van Warner Home Video.

Package Design © 1986 Warner Home Video
Marketed and distributed by
Warner Home Video (Netherlands) B.V./Holland
WEA Records N.V./S.A. Belgium
A Warner Communications Company
*Trademark of Warner Bros. Inc.

Programme content © 1976
Film Ventures International, Inc.
All rights reserved

*Hi-fi Alleen VHS en BETAMAX

WARNER HOME VIDEO

DAY OF THE ANIMALS

*Hi-fi

*Hi-fi

WARNER HOME VIDEO

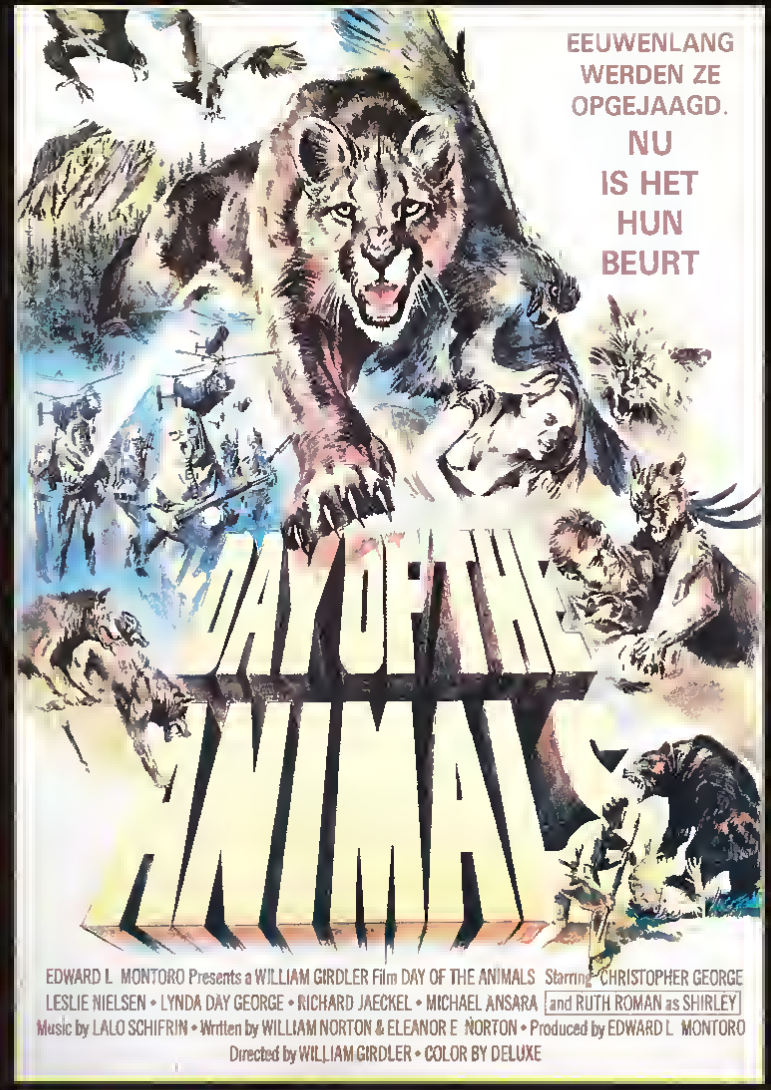

FROM WARNER BROS A WARNER COMMUNICATIONS COMPANY

DEADLY BUSINESS

Collins doesn't hove mony friends. He's not o nice guy. He hos o job. He collects money for o ruthless finonce compony.

Sure, they'll loon you money when no one else will, but they'll get it bock in woys you never dored imogine.

John Collins is o *skip chaser*, o strongarm mon, o collector of delinquent loons. But somewhere out there, somewhere in the gritty streets or glittering strip joints, there's someone with onother kind of debt to poy.

Someone is trying to kill him!

Starring
DAVID PETERSON • JOHN LAZARUS • LEO GABROWSKI • HENRY BELDON
a HIGHLIGHT PRODUCTION produced by LAARA DALEN
directed by ZALE R. DALEN director of photography RON ORIUX music by DOUG DODD
screenploy by ZALE R. DALEN

Cotolog #1063 • 95 Minutes
Not Rated • Color

Academy®
HOME ENTERTAINMENT

©1986 ACADEMY HOME ENTERTAINMENT □
PINE HAVEN SHORE RD. □ SHELBURNE, VT 05482

DEADLY BUSINESS

STEREO
VHS
HI-FI

Academy®

He'll be sure you pay . . .
one way or another.

DEADLY BUSINESS

DEADLY DUO

Met : David Chiang, Ti Lung
Regie : Chang Cheh
Speelduur : ± 100 minuten
Bestelnummer : 8212

Prins Kang wordt in een zwaar bewaakt kamp gevangen gehouden door de bezetters van zijn land.
Zijn aanhangers ondernemen levensgevaarlijke pogingen om hem te bevrijden, want zonder de Prins zal het verzet tegen de onderdrukkers geen kans van slagen hebben.
een bloedige stijd ontbrandt waarin vele dapperen hun leven in de waagschaal stellen.

SHAW BROTHERS FILMS.
GEDISTRIBUEERD DOOR
VIDEOSCREEN B.V.

De op deze cassette vastgelegde werken zijn auteursrechtelijk beschermd en mogen uitsluitend in huiselijke kring worden vertoond. Iedere andere vorm van gebruik van deze cassette en de daarop vastgelegde werken, daaronder begrepen vertoning in het openbaar (zoals bioscoopvertoning, vertoning in horeca-gelegenheden of in verenigings- of schoolverband en televisie-uitzending, exploiteren, uitleen (doorverkopen, ruilen) zonder toestemming van de ter auteursrechtebonde uitdrukkelijk verboden. Inbreuk op auteursrecht is strafbaar als misdrijf (artikel 31 en 32 van de Auteurswet).

Postbus 438 • 8450 AK Nieuwegein

SB

8212

VHS

DEADLY DUO

SB

SONY

DEADLY PREY

Mike Dantan has been called the "most perfect killer ever". He earned the title in Vietnam, and now he'll have to prove it again. But this time, Dantan has only his bare hands for weapons. He's up against not only a fully outfitted army of blood-thirsty mercenaries, but also the very man who taught him all he knows! Colonel John Hagan — the highest decorated man in the U.S. Special Forces — is a professional soldier discharged from the army for his excessive and wanton violence. Now, he and his crazed team hire out to the highest bidder!

Innocent people are being snatched for use as "live" targets by Hogan's trained killers, at his secret "boot" camp just 75 miles south of Los Angeles. This time Hogan's henchmen have seized the wrong "runner".

And now, teacher and student face off...again...to *the death!*

Approximate running time 87 minutes/Color.

Program © 1987 Action Films International.
Package Design and Summary
© 1987 Sony Corporation of America.

The copyright proprietor has licensed the program contained in this videocassette for private home use only, and prohibits any other use, copying, reproduction, or performance in public in whole or in part. Sony and Beta are registered trademarks of the Sony Corporation. Beta hi-fi is a trademark of the Sony Corporation. A Release of the Sony Corporation of America.

0 1157-50586-3 1

DEADLY PREY

K0586

SONY

In Vietnam he was the best. . . He still is!

DEADLY PREY

ACTION INTERNATIONAL PICTURES PRESENTS DEADLY PREY

CAMERON MITCHELL TROY DONAHUE TED PRIOR FRITZ MATTHEWS DAVID CAMPBELL DAWN ABRAHAM

ASSOCIATE PRODUCERS DON CROWELL, JR. & JON MERCEDES III MUSIC BY TIM JAMES STEVE McCLINTOCK & TIM HEINTZ

EDITOR BRIAN EVANS PHOTOGRAPHER STEPHEN ASHLEY BLAKE EXECUTIVE PRODUCERS DAVID WINTERS & BRUCE LEWIN

PRODUCER PETER YUVAL WRITER & DIRECTOR DAVID A. PRIOR

DEADLY TARGET

Darsteller: Rudy Fernandez, Beth Bautista, Ronaldo Valden u.v.a.

Regie: Romy V. Suzara

Rubio, ein gerissener Gangster und Waffenhändler, kauft das Land an einem idyllischen Küstenstrich auf, angeblich um ein Touristikzentrum zu erbauen. Wer nicht bereit ist zu verkaufen, verschwindet irgendwann, skrupellos gehankt von Rubios Privatarmee.
Ein Fischer nach dem anderen gibt auf und zieht weg. Es sind nur noch wenige übrig, darunter Arnulfo, Fredo und sein Bruder Dante. Arnulfo und Dante sind Feinde, seit der wohlhabende Arnulfo Lydia geheiratet hat. Die Ehe ist eine Katastrophe.
Als Fredo und seine Frau einem Anschlag von Rubios Killern zum Opfer fallen, begraben Dante und Arnulfo den Streit, um gemeinsam zu überleben. Ein erbitterter Partisanenkrieg beginnt. Rubio hat eine gut ausgerüstete Söldnertruppe, Arnulfo, Dante und die terrorisierten Dorfbewohner aber einen mittlerweile tollwütigen Haß, der keine Schonung kennt. Sie stürmen das Gelände und kämpfen sich verbissen an das festungsähnliche Hauptquartier heran, um ein für allemal abzurechnen...
Ein knallharter Actionfilm, brisant und explosiv. Die Antwort auf Terror ist Gegenterror, kompromißlos bis zum Ende.

Originaltitel: DEADLY TARGET
Best.-Nr. 1632 Laufzeit ca. 75 min./Farbe FSK 16 Jahre
© 1988 Copyright by HVW FOCUS FILMVERTRIEBS GMBH, MÜNCHEN
GEMA Alle Urheber- und Leistungsschutzrechte vorbehalten. Keine unerlaubte Vervielfältigung, Vermietung/Verleih, Vorführung, Sendung!

FOCUS FILM

FOCUS FILM

DEADLY TARGET

Neue überarbeitete Fassung

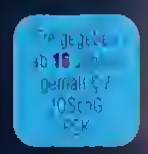

VHS

BESTELL-NR.
1632

DEADLY TARGET

Die Antwort auf Terror ist Gegenterror, kompromißlos bis zum Ende.

91308
Running time:
92 minutes
approx.
Color
Stereo

ISBN: 0-7831-1776-8

WARNING: [illegible] contained in this videocassette is licensed only for [illegible] private home use. All other rights, including but not limited to, duplication, broadcast by [illegible] means, and all forms of public display or public performance [illegible] protected by the copyright [illegible]. The FBI investigates alleged [illegible] of copyright infringement and Federal law provides severe criminal and civil penalties for those found to be in violation. HBO Home Video 1100 Avenue of the Americas, New York, NY 10[illegible]

Dolby and the [illegible] are trademarks of Dolby Laboratories Licensing Corp.

0 2635-91308-3 0

R RESTRICTED

Rated R for graphic violence, strong language and some sexuality.

DEADLY VOYAGE is based on the terrifying true story of one ship and the nine stowaways hiding beneath its decks, who dream of finding wealth and happiness in America. But their very existence threatens the captain of the ship's career, and when a lack of water forces them out of hiding, they become a problem that must be solved.

Turning to the bottle instead of taking control, the captain passes that problem to an overly ambitious officer with a solution - a very final, deadly solution. One by one, the stowaways are to be taken from the ship's hold and slaughtered. Their plan cold-bloodedly proceeds, until one of the stowaways manages to escape. Now, somewhere in the deep dark bowels of the ship, he runs and hides as armed crew members hunt him down. As long as he is alive, the captain and his crew must take the risk that their plot will be uncovered. They must make him the final victim if they are to put an end to the DEADLY VOYAGE.

HBO NYC PRODUCTIONS PRESENTS IN ASSOCIATION WITH THE BBC A UNION PICTURES-VIVA FILMS PRODUCTION
OMAR EPPS JOSS ACKLAND SEAN PERTWEE AND DAVID SUCHET DEADLY VOYAGE ANDREW DIVOFF MUSIC BY JOHN SCOTT
DIRECTOR OF PHOTOGRAPHY DICK POPE EDITED BY GRAHAM WALKER
EXECUTIVE PRODUCERS DANNY GLOVER GEORGE FABER FRANC RODDAM
PRODUCED BY BRAD ADAMS AND JOHN GOLDSCHMIDT WRITTEN BY STUART URBAN DIRECTED BY JOHN MACKENZIE

Copyright © MCMXCVI Home Box Office, a division of Time Warner Entertainment Company, L.P.
All rights reserved. First publication of this motion picture (sound recording and film) under British law: United States of America MCMXCVI. Home Box Office and the British Broadcasting Corporation are the authors of this motion picture under British Law

Artwork © 1996 HBO Home Video, a subdivision of Time Warner Entertainment Company, L.P.
All rights reserved.

HBO ORIGINAL MOVIES HBO HOME VIDEO
HOME BOX OFFICE®

HBO ORIGINAL MOVIES

DEADLY VOYAGE

VHS

DOLBY SURROUND

91308

HBO HOME VIDEO

BASED ON A TRUE STORY

DEADLY VOYAGE

WHEN THE SEA IS
A WITNESS TO MURDER,
THERE IS NO EVIDENCE-
UNLESS YOU SURVIVE.

"A Chilling, Nerve-Jangling Film..."
-New York Daily News

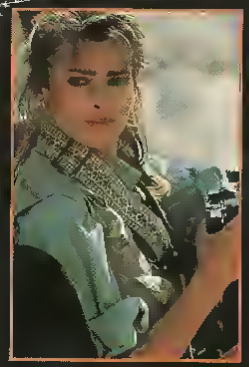

DEATH BEFORE DISHONOR

On one side stands Master Sergeant Joseph Burns (Fred Dryer) and his troop of elite reconnaissance Marines—they will die before tarnishing the honor of the country they represent. On the other side stands the rebel leader Abu Jihar and two of the most wanted terrorists in the world—they too will die for a cause and will stop nowhere short of their ruthless goals.

Both are entrapped in an escalating war of international violence spawned by the terrorists. And caught in the middle is the beautiful photojournalist Ellie (Joanna Pacula), whose search for an objective truth leads her into the midst of this deadly war. Her capture forces the confrontation to a final showdown at Abu Jihar's desert fortress.

Burns and his men are out-numbered and out-armed, but there is no turning back. Now, as always, it is DEATH BEFORE DISHONOR.

COLOR—RUNNING TIME 95 MINUTES

NEW WORLD PICTURES IN ASSOCIATION WITH BIMA PRODUCTIONS AND BALCOR FILM INVESTORS
PRESENTS A LAWRENCE KUBIK/M.P.I. PRODUCTION DEATH BEFORE DISHONOR
STARRING FRED DRYER BRIAN KEITH JOANNA PACULA PAUL WINFIELD
DIRECTOR OF PHOTOGRAPHY DON BURGESS MUSIC COMPOSED AND CONDUCTED BY BRIAN MAY
SCREENPLAY BY JOHN GATLIFF & LAWRENCE KUBIK EXECUTIVE PRODUCERS FRANK CAPRA, JR., ARTHUR MASLANSKY, WILLIAM BRAUNSTEIN PRODUCED BY LAWRENCE KUBIK DIRECTED BY TERRY LEONARD

VHS hi-fi STEREO

R

MOTION PICTURE CONTENT © 1986 BALCOR FILM INVESTORS
COPY AND PACKAGE DESIGN © 1987 NEW WORLD VIDEO LOS ANGELES CALIFORNIA
ALL RIGHTS RESERVED. PRINTED IN U.S.A.

WARNING: For private and domestic use only. Federal law provides severe civil and criminal penalties for the unauthorized reproduction, distribution or exhibition of copyrighted motion pictures and video tapes.

NEW WORLD VIDEO

VHS
A86260

DEATH BEFORE DISHONOR

ACTION

NEW WORLD VIDEO

WAR

THEY ATTACKED HIS EMBASSY, KIDNAPPED HIS COMMANDING OFFICER AND ASSASSINATED HIS MEN. NOW, HE MUST TAKE FOREIGN POLICY INTO HIS OWN HANDS.

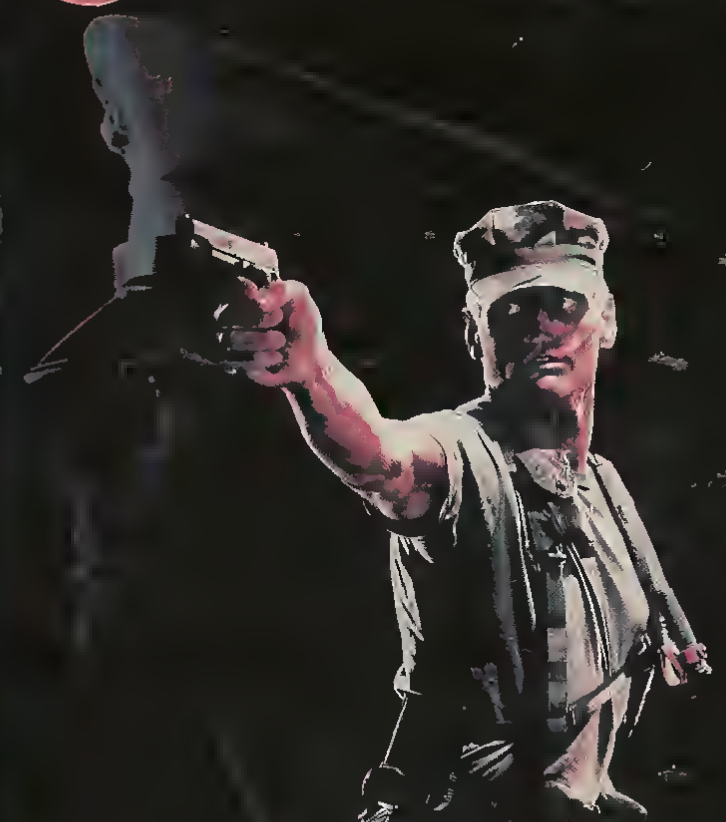

DEATH BEFORE DISHONOR

BRIAN K
JOA
P

NEW WORLD VIDEO

Pre-Viewed
One Year Guarantee
$6.99
©1999 West Coast Entertainment Corporation

DEATH BEFORE THE SMILE

Mord – selvmord?

En dramatisk beretning fra det hårde overklassemiljø blandt modelfotografer, hvor penge, erotik, vold og mord hører med til den daglige forretningsorden.
En film af de få De ikke vil glemme.

Spiletid	: Ca. 90 min.
Genre	: Kriminal thriller
Aldersgrænse	: 16 år
Art. nr.	: 1053

Dansk tekst

METEOR VIDEO

Distribution: Århus (06) 93 20 22
København (02) 28 09 13

VHS

DEATH BEFORE THE SMILE

METEOR VIDEO

METEOR VIDEO

VIDEO

DEATH BEFORE THE SMILE

Starring: *Hiran Keller* ● *Dana Ghia*

Karate superstar Joe Lewis (Force Five) plays a vicious L.A. gym owner and gambler by the name of Kent. Lewis (Kent), with the help of a group of Thai thugs and two female American assassins, plans to take over, by sabotage and violence, the martial arts world of Bangkok.

Bangkok's Wai Chai gym, it's great master and most brilliant student, have another idea in mind.

In the unforgetable finale this heroic student faces the best of Kent's formidable fighters. Inside a bamboo cage lined with razor sharp spikes.

Dazzling kung fu, karate, and Thai boxing in a non-stop action thriller!!!

OS-685

This video tape is sold for home use only
Any commercial use or duplication of copyrighted material
without prior licensing is forbidden by law

All Ocean Video (USA) Inc. feature movies are original uncut versions.

Made in Hong Kong

EXCLUSIVE VIDEORIGHTS
© 1991 OCEAN SHORES VIDEO (USA) INC. ALL RIGHT RESERVED

OCEAN SHORES VIDEO (USA) INC.
1515W. GLENOAKS BOULEVARD, GLENDALE, CA 91201
PHONE (818) 547-2001 FAX (818) 547-2009

DEATH CAGE

OCEAN SHORES

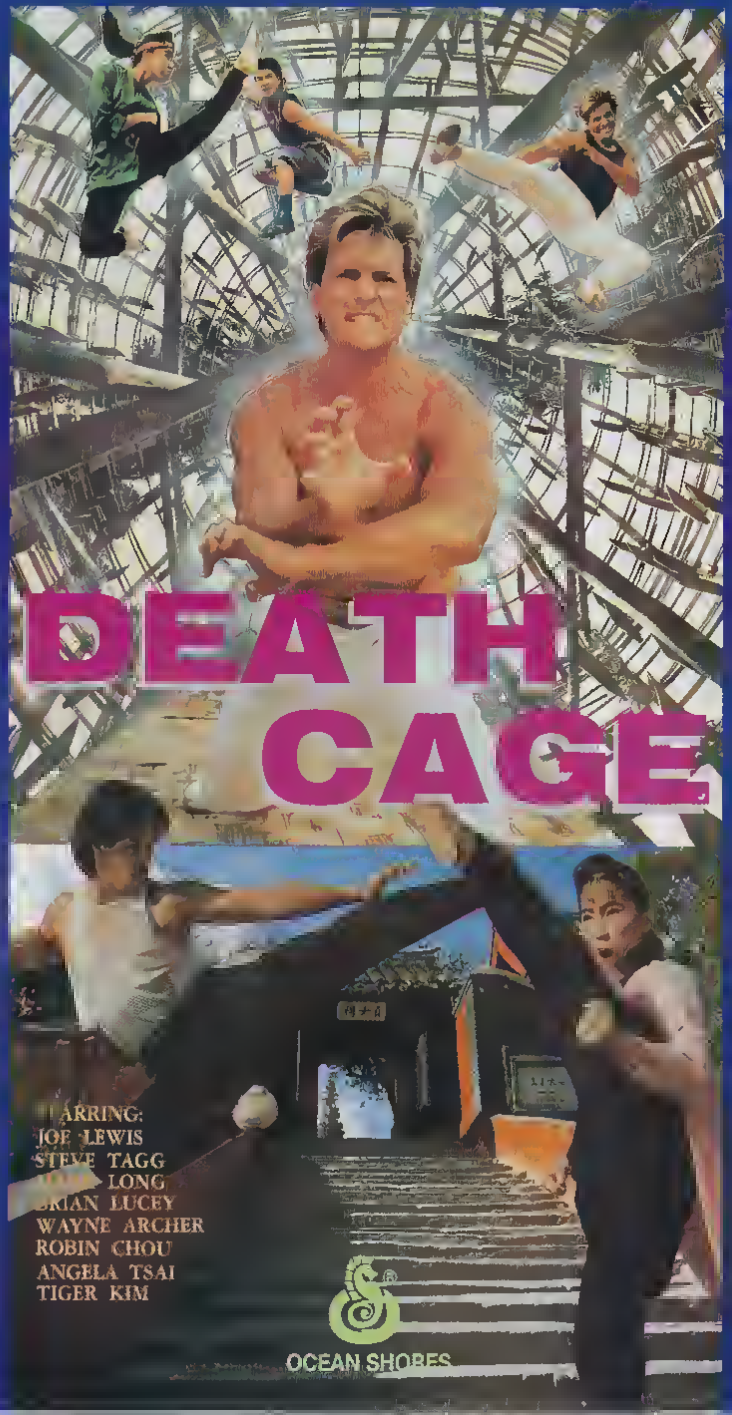

DEATHDREAM

JOHN MARLEY, LYNN CARLIN

Andy Brooks stupade 1972 i Vietnam. Hans mor älskade sin son över allt annat, och bad hett och innerligt till alla makter att han inte kunde dö.

Efter två månader utan ett brev från sonen, anländer ett telegram, som bekräftar att han dödats.

På natten kommer Andy hem igen. Lika ung och fräsch som någonsin, men litet förändrad, litet annorlunda.

Glädjen blir stor och han tas emot med öppna armar. Men sedan börjar allt att hända i allt snabbare takt.

En lastbilschaufför mördas omotiverat, följt av det bestialiska mordet på en läkare.

Det är början på en rad händelser kring en man som dog för sitt land i Vietnams djungler.

Org.titel: Death Dream

Denna film är tidigare utgiven med annat omslag.

Åldersgräns	Spelltid	Kategori
18 år	1 tim 30 min	RYSARE

Denna videokassett får endast uthyras till privatpersoner. Alla typer av offentlig visning både med och utan avgift är förbjuden. Videokassetten får endast uthyras av MACVIDEOs godkände uthyrare. Videokassetten får heller inte vidareuthyras, utlånas, pantsättas eller på annat sätt av händas. Kassetten får ej kopieras, ej ens för enskilt bruk. Överträdelse av detta beivras.

Distribueras av Walthers Video Box 5081 421 05 V Frölunda

1357

FÄRG

DEATHDREAM

2028

VHS
SVENSK TEXT

DEATHDREAM

STARRING
JOHN MARLEY • LYNN CARLIN with RICHARD BACKUS • HENDERSON FORSYTH
Screenplay Written by ALAN ORMSBY Music by CARL ZITTRER Executive Producers: JOHN TRENT & PETER JAMES
Produced and Directed by BOB CLARK

MacVideo

In the twilight world of gambling and drugs, action speaks louder than words but the barrel of a gun speaks the loudest of all.

The stakes are high – play the game and win and you wind up the rich man – play the game and lose and you wind up dead.

Steve King is a no-hope New York racketeer who moves out of town to a small seaport on the Texas Gulf Coast. With the help of a crooked BA he muscles in on the local underworld action – wherever the bucks are moving fastest, King's never far behind. But as his empire grows so do his enemies until finally the fuse is lit for explosive action as a vicious and bloody war breaks out in the get-rich-quick gangland where dirty money and danger go hand in hand.

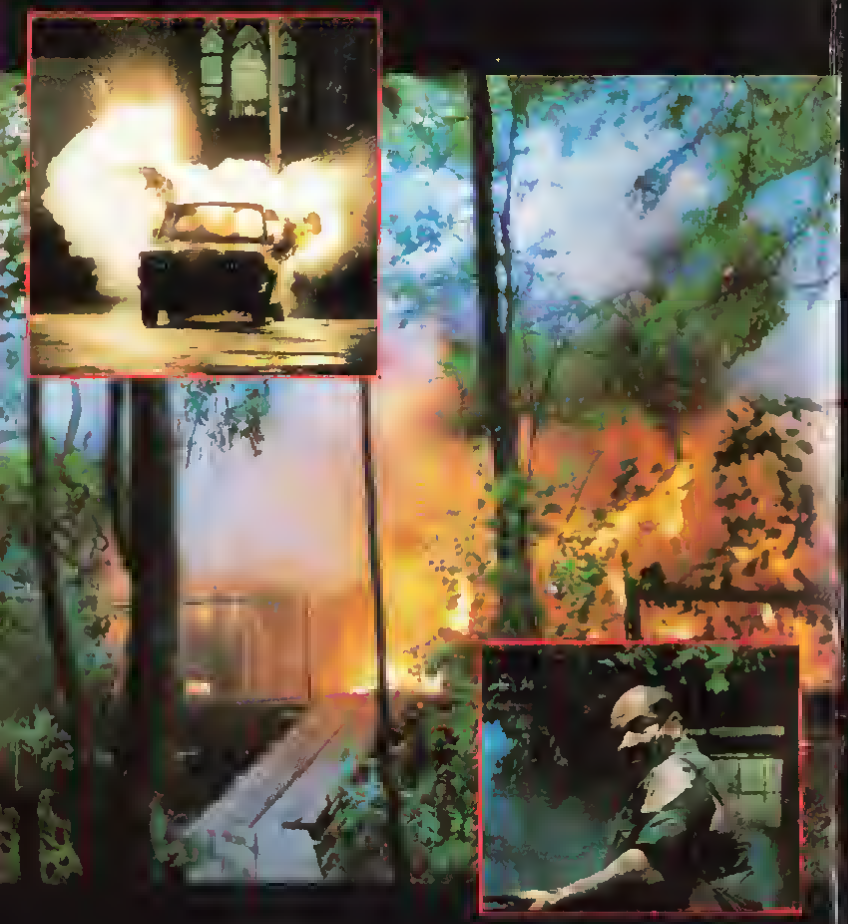

PROGRAMME RUNNING TIME: APPROX 89 MINUTES. PROGRAMME COPYRIGHT © MCMLXXXIV VANDOM INTERNATIONAL PICTURES LTD. PACKAGE DESIGN AND SUMMARY © MCMLXXXVI VESTRON VIDEO INTERNATIONAL. ALL RIGHTS RESERVED.

COPYRIGHT WARNING: This video cassette including its soundtrack is protected by copyright. This video cassette may be used to show the motion picture/programme only in private homes to which the general public is not invited and/or to which an entrance fee is not charged. Any such unauthorised manner of exhibition and any broadcast to the public, performance, diffusion, editing, copying, re-selling and hiring in whole or in part is prohibited. This prohibition may be enforced by legal action. A Release of Vestron Video International. A Division of Lorus Video Group BV Catharijnesingel 60 3511 GD Utrecht The Netherlands.

18

Suitable only for persons of 18 years and over

Not to be supplied to any person below that age

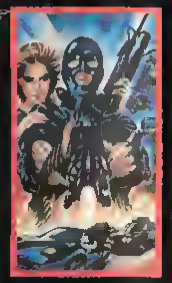

DEATHLINE

18

VHS

VA 19551

VESTRON VIDEO INTERNATIONAL

In the twilight world of gambling and drugs, action speaks louder than words but the barrel of a gun speaks the loudest of all.

DEATHLINE

18

VANDOM INTERNATIONAL PICTURES Presents
A DOUGLAS F. ONEANS Film DEATHLINE
Starring WINGS EDWARDS • PAUL SMITH • JUNE WILKINSON
Executive Producer ROBERT BURGE and GLEN GUILLET Produced by ROBERT BURGE
Written by ROBERT HILLIARD Directed by DOUGLAS F. ONEANS

Master Arts Video™

E.P.I.
4230 DEL REY AVE. #507
MARINA DEL REY, CA 90292

0 1622-63110-3 5

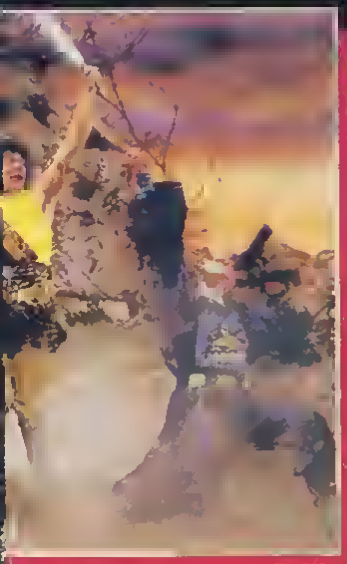

In this magic story of Ancient China, two young princes of the Empire are separated at birth. You will see the "Magic Fire Sword," "Waterman," and other breathtaking Shaolin Kung Fu action. The two princes are reunited to gain control of their kingdom and defeat their arch rival, the 9th Prince. Fascinating and bloody, this film depicts ancient revenge as it really was.

STARRING JOEY LEE
TIGER TUNG AND JON CHEN

RUNNING TIME:
95 MINUTES IN COLOR

The copyright proprietor has licensed the picture contained in the video-cassette for private home use only and prohibits any other use, copying, reproduction or performance in public, whole or in part.

©1980 Multiple Development Corp.
Artwork & Design, All Rights Reserved.

Master Arts Video™

DEATH MASK OF THE NINJA

3110

Master Arts Video™

The Master Executioner...
The Dragon of Death!

DEATH MASK OF THE NINJA

Slaying His Rivals Isn't The Problem. Keeping Them Dead Is!

"Hunk" star JOHN ALLEN NELSON (TV's "Santa Barbara") is Deathstalker in this action-packed adventure of a swash-buckling hero who uses his might to right wrongs in a time and place far, far away. Good and evil get together for some old-fashioned medieval mayhem as Deathstalker takes on the Warriors From Hell!

The third thrilling saga of Deathstalker pits him against the evil wizard and ruler of the Southland, Troxartes, and his band of undead warriors. Dashing Deathstalker is entrusted by the beautiful Princess Carissa to protect an enchanted jewel—one of three—which together hold the key to the lost city of treasure, Erendor. The missing pair of gems are stashed all too safely in the heavily guarded castle of the wicked Troxartes. His mission clear, Deathstalker rouses his troops and storms the fortress with the power of lightning. And in this fateful battle, only one man will survive to witness the magical secrets of Erendor.

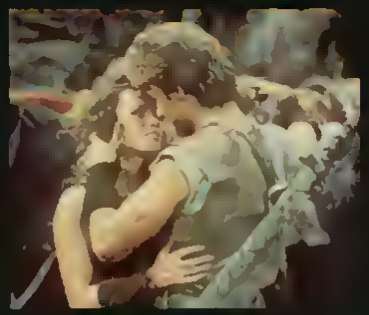

PROGRAM TIME APPROX 85 MINUTES PROGRAM COPYRIGHT © 1988 CONCORDE—NEW HORIZONS PICTURE CORP PACKAGE DESIGN AND SUMMARY © 1989 VESTRON INCORPORATED ALL RIGHTS RESERVED DISTRIBUTED BY VESTRON VIDEO PO BOX 10382 STAMFORD CT 06901 PRINTED IN U.S.A

R

0 28485 15352 3

ISBN: 0-8051-0768-1

5352

VESTRON VIDEO®

Deathstalker III

The Warriors From Hell

VHS

The Most Action-Packed Deathstalker Yet!

Deathstalker III

The Warriors From Hell

NEW CLASSICS Presents DEATHSTALKER III: The Warriors From Hell
John Allen Nelson • Carla Herd • Thom Christopher • Terri Treas Music by Israel Torres and Alejandro Rulfo Director of Photography Xavier Cruz Executive Producer Robert North
Written by Howard R. Cohen Produced by Alfonso Corona and Antonio De Noriega
Directed by Alfonso Corona

ISBN 0-7928-0550-X
0 2761-62170-3 5

"NO-HOLDS-BARRED ACTION... SUCCEEDS ON ALL COUNTS..."
— Kevin Thomas, LOS ANGELES TIMES

Action star Jean-Claude Van Damme (BLOODSPORT, CYBORG, KICKBOXER) explodes on the screen in his best role to date. As Detective Louis Burke, he must pose as an inmate at the notoriously violent Harrison Penitentiary. His assignment: find out who's behind a series of brutal prison murders. So far, all he has discovered is no one likes too many questions.

Burke is completely alone, except for the visits by a beautiful attorney (Cynthia Gibb) who poses as his wife. After his fists — and feet — earn him a reputation as a man to be taken seriously, he gets help from a veteran inmate (Robert Guillaume), who puts his neck on the line to help a new friend.

When his secret gets out, Burke's murderous enemies dispatch the ruthless psycho-killer, "Sandman," to put him to sleep – permanently. But Burke is no ordinary cop. He's a highly-trained master of martial arts who can flat out pulverize attackers with machine-like precision.

Now, the real fight begins!

"VAN DAMME BEHAVES LIKE A LEANER, LOOSER ARNOLD SCHWARZENEGGER."
— Vincent Canby, THE NEW YORK TIMES

A MARK DISALLE PRODUCTION JEAN-CLAUDE VAN DAMME
"DEATH WARRANT" STARRING ROBERT GUILLAUME · CYNTHIA GIBB · GEORGE DICKERSON · PATRICK KILPATRICK
MUSIC BY GARY CHANG PRODUCTION DESIGNER CURTIS SCHNELL DIRECTOR OF PHOTOGRAPHY RUSSELL CARPENTER WRITTEN BY DAVID S. GOYER
PRODUCED BY MARK DISALLE DIRECTED BY DERAN SARAFIAN

COLOR 1990 STEREO DIGITAL VIDEO TRANSFER Approx. Time 1 hr 30 mins.

"Dolby" and the double-D symbol are trademarks of Dolby Laboratories Licensing Corporation.
WARNING Federal law provides severe civil and criminal penalties for the unauthorized reproduction, distribution or exhibition of copyrighted motion picture videotapes and facsimiles. Criminal copyright infringement is strictly tied by the FBI and may constitute a felony with a maximum penalty of up to five years in prison and/or a $250,000.00 fine. Licensed for private home exhibition only. Any public performance, copying or other use is strictly prohibited. All rights reserved.

DOLBY SYSTEM ON LINEAR TRACKS

R

MGM/UA HOME VIDEO

DEATH WARRANT © 1990 Trans Entertainment, Inc. All Rights Reserved.

© PRINTED IN USA NTSC/USA
Package Design © 1990 MGM/UA Home Video, Inc. 10000 W. Washington Blvd., Culver City, CA 90232. All Rights Reserved.

MGM/UA HOME VIDEO

VAN DAMME

DEATH WARRANT

VHS
hi-fi
STEREO
DOLBY SURROUND

M902170

MGM/UA HOME VIDEO

VAN DAMME

DEATH WARRANT

He's a one-man judge, jury...and executioner!

Paul Kersey made quite a name for himself in New York. When his wife was murdered and his daughter raped, he didn't wait for the wheels of justice to turn. He turned them himself, and set out after the bad guys like an avenging angel

Now, he's moved to Los Angeles—but the bad guys can't seem to get it through their heads that Paul Kersey really means business. They steal his wallet, find out his address, and decide to set a trap for him. The stage is set for an instant replay of the game Kersey is good at ... and one by one, the bad guys hardly know what hits them

Death Wish II is the savage, violent sequel to one of the most popular crime movies of the past decade. Based on characters created by mystery novelist Brian Garfield, this follow-up story adds another dimension to the vigilante hero who caught the fancy of an audience disillusioned with society's failure to protect the innocent and prosecute the guilty. Kersey still kills people. But by this time, he's famous.

Charles Bronson re-creates his starring role as Paul Kersey, effortlessly proving once again his mastery of the tight-lipped, high-compression persona that earned him a 1971 Golden Globe Award as the world's most popular cinema actor. Co-stars Jill Ireland (Bronson's off-screen wife), J.D. Cannon, Anthony Franciosa, and especially Vincent Gardenia (an Academy Award nominee for his supporting role in *Bang The Drum Slowly*) all play their parts with cool, professional assurance.

Michael Winner also repeats his success as director of the original *Death Wish* (as well as hit Bronson vehicles such as *The Mechanic* and *The Stone Killer*). In *Death Wish II*, his approach is even more explicitly violent. Like a military observer in a war games exercise, his camera rides shotgun on Kersey's every bloody move.

The result is a thrilling, frightening, even shocking film.

R For private home use only Duplication or public exhibition prohibited Product contains individual traceable serial numbers and markings Civil investigators and attorneys have been engaged to protect the product and its packaging including supplement the FBI actions noted below

FBI WARNING Federal law provides severe civil and criminal penalties for the unauthorized reproduction distribution or exhibition of copyrighted motion pictures and video tapes (Title 17, United States Code, Sections 501 and 506) The Federal Bureau of Investigation investigates allegations of criminal copyright infringement (Title 17 United States Code Section 506)

Manufactured in U S A NTSC

Package Photography © 1982 American—European Productions Inc
Package design & summary © 1982 Warner Home Video Inc All rights reserved
A Warner Communications Company 75 Rockefeller Plaza, New York N Y 10019

WARNER HOME VIDEO

ADULT ACTION

Death Wish II

26032
Color
89 mins.

VHS

WARNER HOME VIDEO

ADULT ACTION

Death Wish II

Menahem Golan & Yoram Globus present
CHARLES BRONSON
in a Michael Winner Film
"DEATH WISH II"
JILL IRELAND · VINCENT GARDENIA · J.D. CANNON
and ANTHONY FRANCIOSA
Executive Producers HAL LANDERS and BOBBY ROBERTS
Written by DAVID ENGELBACH · Based on characters created by BRIAN GARFIELD
Music Composed and Played by JIMMY PAGE
Produced by MENAHEM GOLAN & YORAM GLOBUS · Directed by MICHAEL WINNER
A Golan-Globus Landers-Roberts Production for City Films
A Cannon Film Released by FILMWAYS Pictures Inc

VHS

Muggers who prey on *this* victim end up praying for their lives!

Lost Video Archive - vhsarchive.blogspot.com

Charles Bronson is back as Paul Kersey, notorious vigilante. He is stalking the mean streets of New York, and they've gotten meaner. Kersey has returned to the Rotting Apple at the invitation of a friend from Korean War days whose neighborhood is being terrorized by a gang of vicious young thugs. Arriving only to find his old buddy slain, Kersey resolves to terminate the hoodlums' crime wave and restore the frightened neighborhood to its people. Alone, but armed to the gills, Kersey ventures out into the urban battle zone with a message for every hood around: Come and get me. It's an invitation that the brutal gang leader vows to accept.

The odds against Kersey are immense. But with the gung-ho backing of his murdered pal's neighbor (Martin Balsam), the amorous interest of a disillusioned defense attorney (Deborah Raffin), and the tacit support of a police chief (Ed Lauter) whose own men have been unable to stop the violent criminals, Kersey metes out justice. He's one law-and-order man who doesn't believe in governmental capital punishment, but that's because Kersey *is* capital punishment. Launching his one-man war on crime, Kersey proves he's still dynamite, and *Death Wish 3* is a blast!

WARNING The owner of the copyright in this motion picture has authorized its use in this cassette for the purpose of private home viewing without charge of any kind. Any other use of this cassette including any copying, reproduction or performance of any of the material in it, is an infringement of copyright and may result in civil liability or criminal prosecution as provided by law.

R RESTRICTED

DISTRIBUTED BY
MGM/UA HOME VIDEO
1350 AVE. OF THE AMERICAS NY NY 10019

MV800821

MGM/UA HOME VIDEO

NTSC/USA

DEATH WISH 3

VHS hi-fi VIDEOCASSETTE

MV800821

AN MGM/UA HOME VIDEO PRESENTATION

A CANNON FILMS RELEASE

CHARLES BRONSON

DEATH WISH 3

THE CANNON GROUP, INC. PRESENTS CHARLES BRONSON
IN A GOLAN-GLOBUS PRODUCTION OF A MICHAEL WINNER FILM DEATH WISH 3 CO-STARRING DEBORAH RAFFIN
ED LAUTER AND MARTIN BALSAM AND MICHAEL HAGAN MUSIC BY JIMMY PAGE BASED ON CHARACTERS CREATED BY BRIAN GARFIELD
DIRECTED BY MICHAEL EOMONOS PRODUCED BY MENAHEM GOLAN AND YORAM GLOBUS DIRECTED BY MICHAEL WINNER

MADE IN USA

Paul Kersey (Charles Bronson) blir konfrontert med politiet p.g.a. et mord på en av hans kamerater. Politimesteren tenglser Kersey, men han blir løslatt da politimesteren gjenkjenner ham fra 10 år tilbake da han ryddet byen for voldsforbrytere, plyndere og mordere

Nå er det like ille i byen igjen, og han blir løslatt på en betingelse; at han skal få fjernet den forferdelige gjengen som terrariserer alle byens gater. Gjengen blir ledet av Freaker (Gavin O'Herlihy), en maklsyk djevel som har en hypnotisk makt over sine robotlignende tilhengere.

Med hjelp av et nytt, avansert våpen går Kersey til kamp mot Freakers terrarisme...

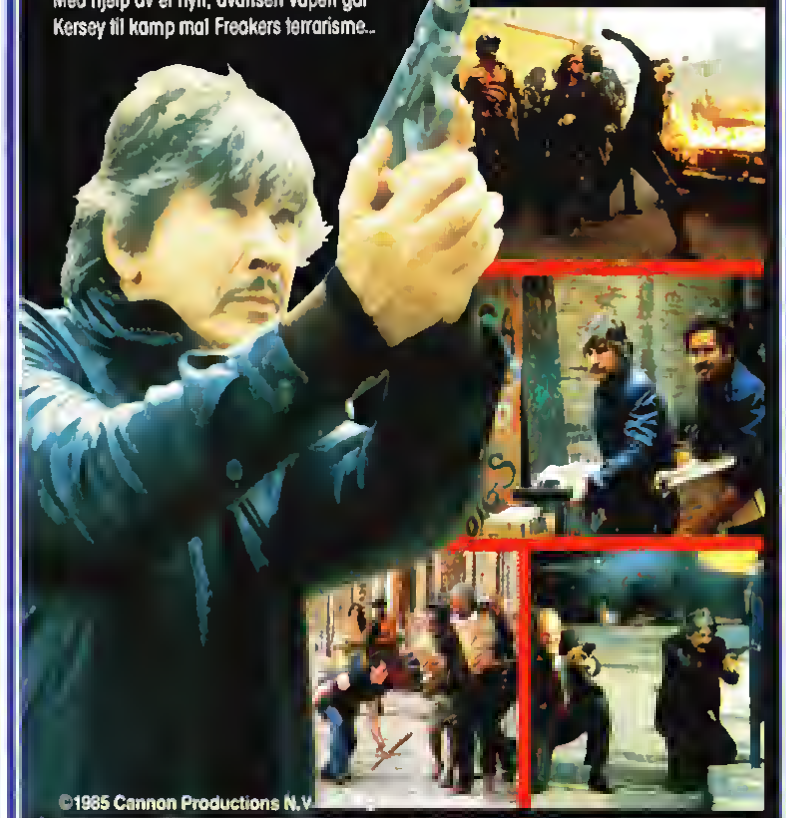

©1985 Cannon Productions N.V.

FARGER	SPILLETID	TEKST	KATEGORI	ALDERSGRENSE
	1 time 38 min	Norsk	Action	18 år

Denne videokassett er leget kun for utleie gjennom autoriserte forhandlere til hjemmebruk. Enhver form for offentlig framvisning salg eller utleie som ikke er godkjent av Mayco A.S er ulovlig og vil bli politianmeldt. Kassetten må ikke oppbevares på en slik måte at det kan være fare for avmagnetisering. (Den må ikke legges på radio, fjernsynsapparat, høytalere e.l.)

mayco
Markedsføres i Norge av MAYCO A/S Postboks 22 Kjelsås, 0411 Oslo 4

videoregistrert
Ansvarlig:
Mayco A/S
DSLD 4

Death Wish 3

DEATH WISH 3

VHS

VR-A1534

CHARLES BRONSON

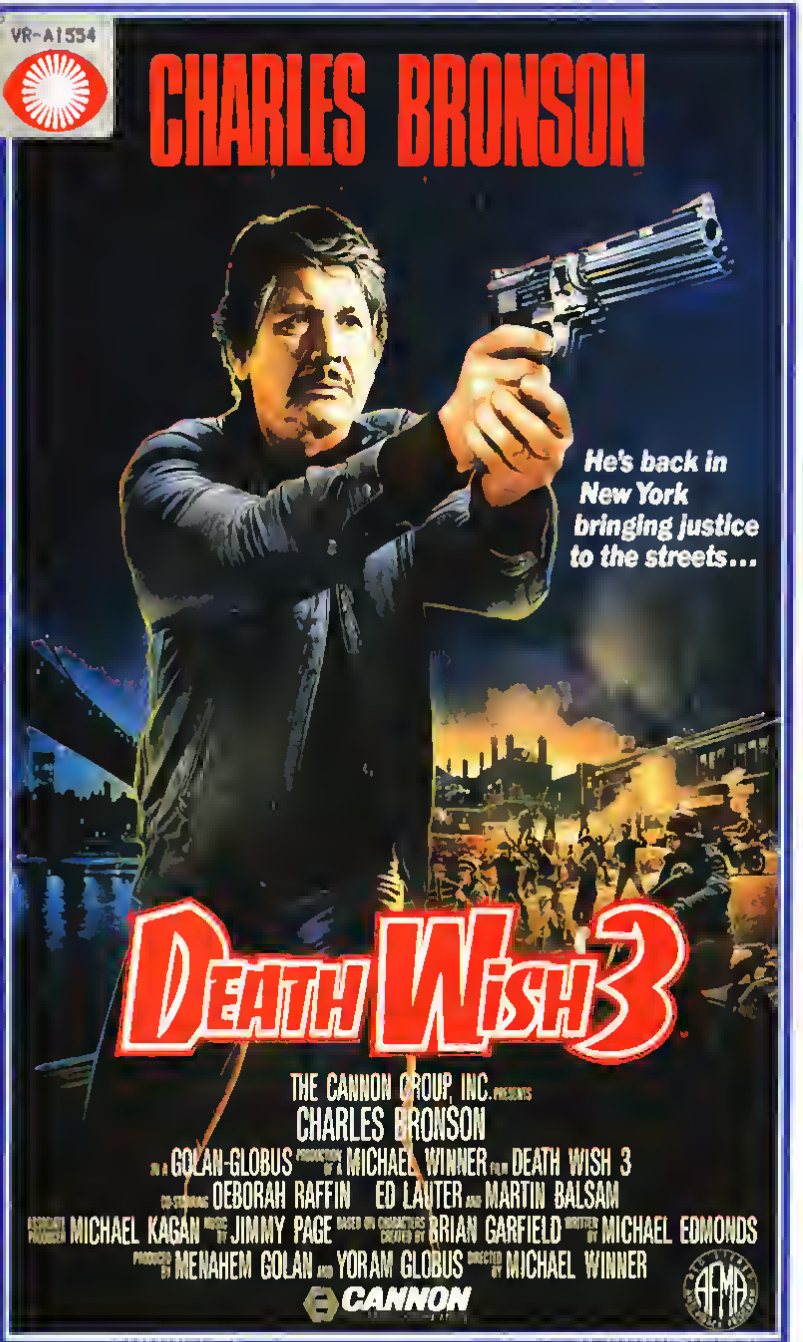

BRONSON DEATH WISH 4
THE CRACKDOWN

Starring CHARLES BRONSON, KAY LENZ, JOHN P. RYAN

Superstar CHARLES BRONSON (Death Wish 1, 2 and 3, The Magnificent Seven) blows the drug underworld wide open in a blazing quest for justice and revenge in Death Wish 4: The Crackdown!

Haunted by his violent past, architect Paul Kersey (BRONSON) struggles to forget the brutal deaths of his loved ones—and his obsessive one-man battle to avenge their murders. But when a dose of toxic "crack" kills the young daughter of his new girlfriend (KAY LENZ of "Rich Man, Poor Man"), Kersey again becomes the infamous "vigilante crusader." Vowing to wipe out the entire cocaine network of L.A., he skillfully goads two vicious, competing drug empires into a bloody turf war. But there's a sinister force behind the scenes (Runaway Train's JOHN P. RYAN) with his own diabolical plans for Kersey in this powerhouse action-thriller!

Color/Approx. 100 Minutes/1987

THE CANNON GROUP, INC. PRESENTS CHARLES BRONSON IN A GOLAN-GLOBUS PRODUCTION OF A J. LEE THOMPSON FILM DEATH WISH 4: THE CRACKDOWN STARRING KAY LENZ · JOHN P. RYAN · PERRY LOPEZ · SOON-TEK OH and GEORGE DICKERSON AS DETECTIVE REINER MUSIC COMPOSED AND PERFORMED BY PAUL McCALLUM, VALENTINE McCALLUM and JOHN RISHARDT DIRECTOR OF PHOTOGRAPHY GIDEON PORATH EXECUTIVE PRODUCERS MENAHEM GOLAN AND YORAM GLOBUS BASED ON CHARACTERS CREATED BY BRIAN GARFIELD WRITTEN BY GAIL MORGAN HICKMAN PRODUCED BY PANCHO KOHNER DIRECTED BY J. LEE THOMPSON © MCMLXXXVII CANNON FILMS, INC. AND CANNON INTERNATIONAL

CC Closed captioned by The Caption Center

R

MEDIA CANNON

image ENTERTAINMENT AVAILABLE ON LASER VIDEO DISC

DISTRIBUTED BY MEDIA HOME ENTERTAINMENT INC A Home Communications Inc Company
©1988 MEDIA HOME ENTERTAINMENT INC Los Angeles CA All Rights Reserved Printed in U S A
WARNING Licensed only for non-commercial private exhibition in homes Any public performance other use or copying is strictly prohibited and may subject the offender to civil liability and severe criminal penalties (Title 17 United States Code Sections 501 and 506)

VHS

M941

CANNON

BRONSON DEATH WISH 4 THE CRACKDOWN

Hi-Fi

MONO

CC

ACTION ADVENTURE

MEDIA

THIS TIME IT'S WAR!

CANNON

BRONSON DEATH WISH 4 THE CRACKDOWN

MEDIA

An explosive story of revenge and urban violence. Charles Bronson plays Paul Kersey, a bleeding heart liberal who has a change of opinion after his wife and daughter are violently attacked by a gang of thugs in their apartment. His daughter is raped, his wife raped and murdered. Bronson then turns vigilante as he stalks the mean streets of New York on the prowl for muggers, hoodlums and the like. A violent, controversial film which is frank and original in its treatment of urban crime and the averaga citizens' helplessness in dealing with it. Herbie Hancock wrote the musical score.

©1980 Paramount Pictures Corporation/All Rights Reserved

Paramount HOME VIDEO

5555 Melrose Ave., Hollywood, CA 90038. Printed in U.S.A.

DEATH WISH

VHS 8774

Paramount HOME VIDEO

"DEATH WISH"

DINO DE LAURENTIIS PRESENTS CHARLES BRONSON in a MICHAEL WINNER FILM
"DEATH WISH" • Co-Starring VINCENT GARDENIA • WILLIAM REDFIELD and
HOPE LANGE • Music by HERBIE HANCOCK • From the Novel "DEATH WISH" by BRIAN GARFIELD
Screenplay by WENDELL MAYES • Produced by HAL LANDERS and BOBBY ROBERTS
Directed and Co-Produced by MICHAEL WINNER • A PARAMOUNT RELEASE

Paramount HOME VIDEO

"WELKOM BIJ HOME CHANNEL! HIER IS EEN SPLINTERNIEUWE REALISTISCHE SCIENCE-FICTION..."

DE LAATSTE STRIJD IS BEGDNNEN... DE STRIJD OM DE TOEKDMST!

DEFCON-4

SCIENCE-FICTION OF WERKELIJKHEID?

STARRING:
LENORE ZANN MAURY CHAYKIN KEVIN KING JOHN WALSH
WRITTEN AND DIRECTED BY PAUL DONOVAN
EXECUTIVE PRODUCER PHILLIP M. ROBINSON

Een driekoppige ruimtebemanning HOWE, JORDAN en WALKER zien vanuit hun capsule hoe het grootste deel van de aarde verwoest wordt door een grote atoom-oorlog. Twee maanden later besluiten ze toch terug te keren in de hoop overlevenden te vinden. Vrijwel direct na de landing, die volledig uit de koers plaatsvindt, worden ze betrokken in de keiharde overlevingsstrijd. Op aarde is niets meer hetzelfde. Ze worden aangevallen door groepen 'Terminals' door ziekte aangetaste mensen. Een andere groep -onder leiding van een op macht beluste super-intelligente teenager GIDEON HAYES- weet hen tenslotte gevangen te nemen. Gideon heeft een zeilboot waarmee hij wil ontsnappen, maar daar gaan maar enkele mensen op...
Een adembenemende science-fiction, spannend van begin tot eind!

Kleur **Nederlands ondertiteld** **Speeltijd: 1 uur en 36 minuten**

RECORDED ON BASF HIGH GRADE TAPE

Hi-Fi SOUND RECORDING

HOME CHANNEL
Fijn FILM-amusement

WAARSCHUWING: De op deze cassette vastgelegde werken zijn auteursrechtelijk beschermd en mogen uitsluitend in huiselijke kring worden vertoond. Iedere andere vorm van gebruik van deze cassette en de daarop vastgelegde werken, daaronder begrepen vertoning in het openbaar (zowel bioscoopvertoning, vertoning in horeca gelegenheden of in verenigings- of school verbanden, t.v. uitzending), kopiëren, uitleenen, (door)verkopen, is zonder toestemming van de auteursrechthebbende uitdrukkelijk verboden. Inbreuk op auteursrecht is strafbaar, als misdrijf (art. 31 en 32 van de auteurswet). Uitgebracht door CNR VIDEO, o. divisie of CNR GRAMMOFOONPLATENMAATSCHAPPIJ B.V. Weesp, Holland. © MCMLXXXV Artwerk/tekst CNR VIDEO WEESP

HOME CHANNEL

810

nupi

DEFCON-4

VHS
IN COLOR

HOME CHANNEL

DE LAATSTE STRIJD IS BEGONNEN...
DE STRIJD OM DE TOEKOMST!

DEFCON-4

STARRING:
LENORE ZANN
MAURY CHAYKIN

SCIENCE-FICTION OF WERKELIJKHEID?

CNR VIDEO

What started as child's play turns into a high-tech nightmare for two teen-aged kids (David Oliver—"NIGHT OF THE CREEPS", "SHORT CIRCUIT") and (Susan Ursitti—"TEEN WOLF") who become the victims of a Soviet scheme to steal important U.S. technology. It's high-flying warfare, and only they can stop the sabotage of an S.D.I. launch — if their enemies don't stop them first.

COLOR/95 MINUTES/$79.95

PRICED SLIGHTLY HIGHER IN CANADA

WARNING: Licensed only for non-commercial private exhibition in homes. Any public performance, other use, or copying is strictly prohibited and may expose the offender to civil liability and severe penalties (Title 17, United States code, section 501 and 506). © 1985 Trans World Entertainment (U.S.A.)

DEFENSE PLAY

VHS

0 24238-06763 5

#2 - 062

DEFENSE PLAY

KODIAK FILMS, INC. presents DEFENSE PLAY

Starring DAVID OLIVER • SUSAN URSITTI • MONTE MARKHAM
ERIC GILLIOM • WILLIAM FRANKFATHER and PATCH MACKENZIE

Music by ARTHUR B. RUBINSTEIN

Executive in Charge of Production RONALD SUPPA Associate Producer JAMES RUXIN

Screenplay by AUBREY SOLOMON & STEVEN GREENBERG

Director of Photography TIMOTHY GALFAS Produced by WOLF SCHMIDT

Directed by MONTE MARKHAM

ULTRA-STEREO

PG PARENTAL GUIDANCE SUGGESTED

KODIAK FILMS

© MCMLXXXVII KODIAK FILMS INC.

DENVER AND THE TIME MACHINE

0 2121-91720-3 6

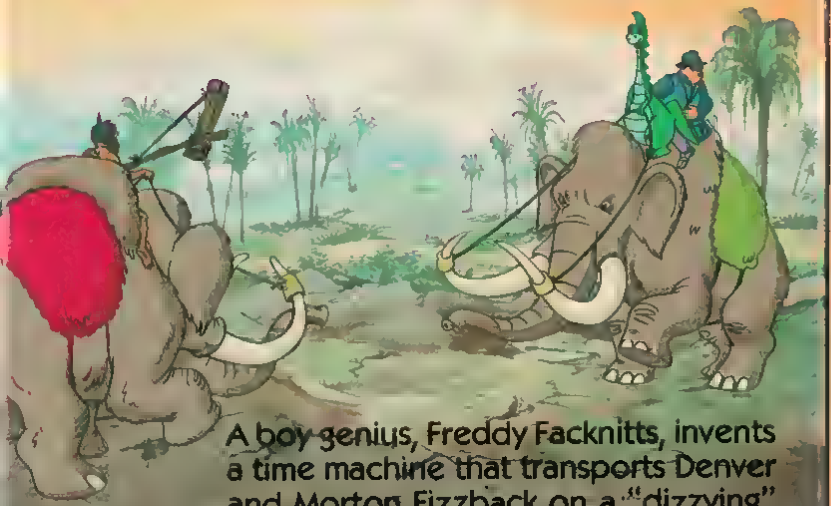

A boy genius, Freddy Facknitts, invents a time machine that transports Denver and Morton Fizzback on a "dizzying" trip into the past. They arrive in the middle of a crazy caveman game called Mammothball.

Casey, Wally, Mario and Shades help Freddy find a way to bring Denver and Fizzback back from the past and rescue them from a herd of charging Mammoth elephants.

APPROXIMATE RUNNING TIME: 10 MINUTES
FAMILY FULLY ANIMATED/MODERATE SUITABLE FOR ALL AGES

© MCMLXXXIX World Events Productions, LTD All rights reserved Denver, The Last Dinosaur is registered in the U S Patent Office by World Events Productions, LTD
© MCMXCI Fries Home Video, Inc All rights reserved
Animated by Calico, LTD

CC Closed Captioned for the Hearing Impaired

CAPTIONS, INC. LOS ANGELES

Stock No: 9494.01
Category: CHILDREN
DENVER AND THE TIME MACHINE
Price: 0.00 Rating: G

a subsidiary of Fries Entertainment Inc
6922 HOLLYWOOD BLVD., HOLLYWOOD, CA 90028

FRIES HOME VIDEO
a subsidiary of Fries Entertainment Inc

91720

THE LAST DINOSAUR

DENVER AND THE TIME MACHINE

CC

VHS

PRINTED IN U.S.A.

THE LAST DINOSAUR

Can Denver's friends rescue him and Morton Fizzback from stampeding mammoths? Find out in this all-new adventure!

DENVER AND THE TIME MACHINE

CHILDREN

1-800 383-2175
MOVIE AMERICA
movieamericadeals.com

CC

Denver THE LAST DINOSAUR

2121-91660-3

CHIPS N' ROBBERS

Wally and Jeremy try to get Denver to eat a special lunch of "dinosaur food"- greens and vegetables While coaxing Denver, Casey rushes in to tell Jeremy she has fixed his bike The boys, too busy to listen, hurt Casey's feelings; she storms off with Wally's dog, Rocky

Jeremy leaves for his job at the supermarket where he cleans up spilled potato chips Denver follows and eats every chip in sight. Jeremy finds a stuffed Denver and barely gets him out before being discovered by the store manager.

Back at the tar pit, Casey and Rocky find another dinosaur egg, are swept back into prehistoric times, befriend a Dino-pup and have a run-in with an Allosaurus.

The boys and Denver go to the tar pits in search of Casey and Rocky They refuse to believe Casey's story but she insists it is true. As the gang heads home, Rocky hears rock music and the distant sound of Dino-pups coming from the tar pit.

The next day the kids decide to make Music Videos using Heather's video camera. With no teamwork, chaos reigns and each makes a story, starring themselves!

Denver wanders off with the camera and inadvertently tapes the devious doings of an auto theft ring. In his attempt to find Denver, Wally is captured by the unscrupulous thieves. Denver alerts his friends and utilizing team work they rescue Wally.

RECOMMENDED FOR CHILDREN BY THE NATIONAL EDUCATION ASSOCIATION.

APPROXIMATE RUNNING TIME: 45 MINUTES UNRATED- SUITABLE FOR ALL AGES

Don't miss other adventures of DENVER, THE LAST DINOSAUR™ available in retail stores.

© 1988 World Events Productions, Ltd. All rights reserved Denver, the Last Dinosaur is registered in the U.S. Patent and Trademark office by World Events Productions, Ltd

© 1988 Fries Home Video.

ANIMATED BY CALICO, L

FRIES HOME VIDEO
a subsidiary of Fries Entertainment Inc
6922 Hollywood Blvd., Hollywood, CA 90028

FRIES HOME VIDEO
a subsidiary of Fries Entertainment Inc

91660

CHIPS N' ROBBERS

Denver THE LAST DINOSAUR

VHS

PRINTED IN THE USA

Denver THE LAST DINOSAUR

CHILDREN

CHIPS N' ROBBERS

1-800 383-2175
MOVIE AMERICA
movieamericadeals.com

Denver THE LAST DINOSAUR

0 2121-91700-3 2

RIDE 'EM DENVER!

Jeremy's Uncle Eli invites the kids to his Nevada ranch for a big rodeo. Eli wants to use his winnings to protect a wild horse herd. Morton Fizzback and Eli's rival, Sloan plan to substitute a wild bull to make sure Eli loses. Denver overbears the plan, dresses as a rodeo clown and saves Eli from the bull. Eli goes on to win and protects the horses.

Denver saves the day again when he rescues a youngster trapped in a teetering car on the top of a roller coaster at the new amusement park, "Dinoland."

APPROXIMATE RUNNING TIME: 45 MINUTES/COLOR
FULLY-ANIMATED/UNRATED: SUITABLE FOR ALL AGES

©MCML XXXIX WORLD EVENTS PRODUCTIONS, LTD. ALL RIGHTS RESERVED. DENVER THE LAST DINOSAUR IS REGISTERED IN THE U.S. PATENT OFFICE BY WORLD EVENTS PRODUCTIONS, LTD
©MCMXC FRIES HOME VIDEO, INC ANIMATED BY CALICO, LTD

Closed Captioned by the National Captioning Institute
Use with permission

DON'T MISS THESE OTHER ADVENTURES OF DENVER AND HIS FRIENDS AVAILABLE IN STORES EVERYWHERE!

FRIES HOME VIDEO
A subsidiary of Fries Entertainment Inc
6922 HOLLYWOOD BLVD., HOLLYWOOD, CA 90028

FRIES HOME VIDEO

91700

RIDE 'EM DENVER!

Denver THE LAST DINOSAUR

VHS

PRINTED IN U.S.A.

RIDE 'EM DENVER!

Denver THE LAST DINOSAUR

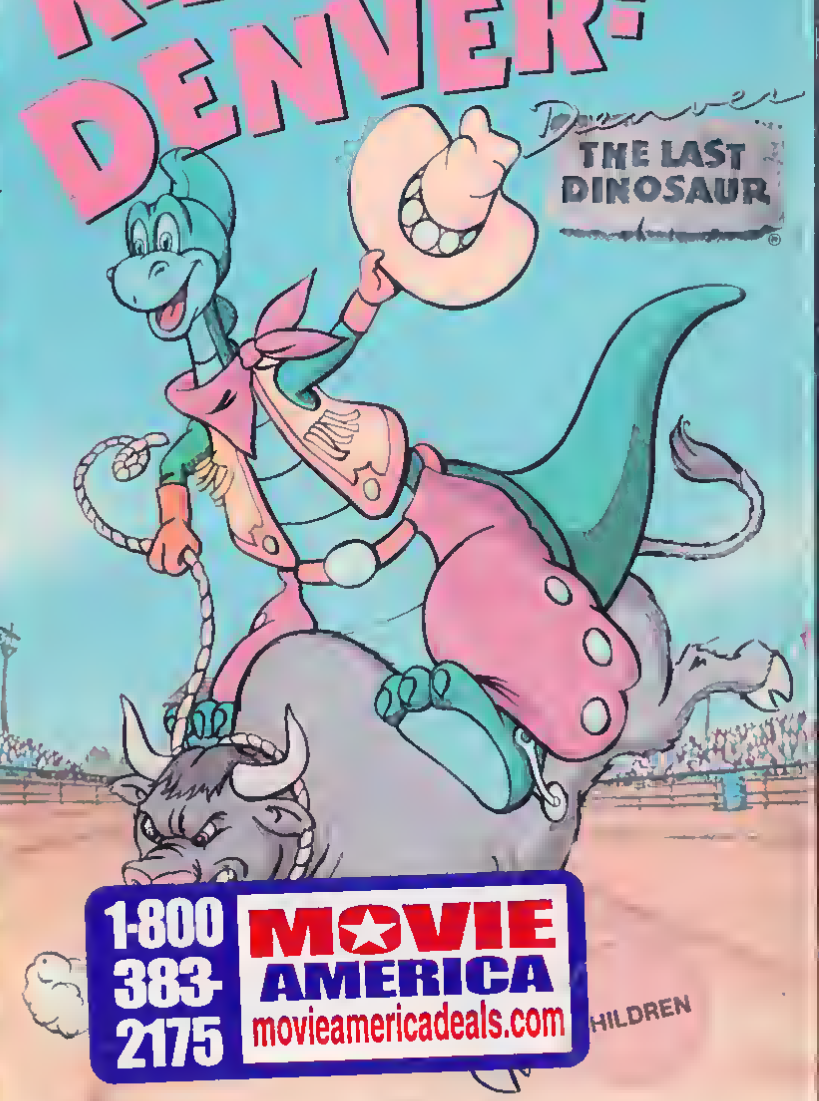

1-800 383-2175
MOVIE AMERICA
movieamericadeals.com

HILDREN

ALL NEW
HIGH RIDIN' ADVENTURES!

LYLE ALZADO is the

DESTROYER

They never dreamed he'd become the perfect killing machine.

When Ivan Moser (LYLE ALZADO), a hulking, convicted serial killer, was sentenced to be electrocuted, a devastating prison riot erupted on the day of his execution. In the wake of destruction and death, the prison was shut down and Moser became a legend. No proof of his death ever existed.

Eighteen months later, a film director (ANTHONY PERKINS), intrigued by Moser's legend and the eerie emptiness of the prison, decides to use it as a film set.

On the last night of filming, the truth of Moser's fate is about to be revealed. The film crew, trapped inside the prison, begins to disappear one by one, all victims of the 300-pound killing machine who survived 3,000 volts to stalk his prey as the DESTROYER.

ANTHONY PERKINS

DEBORAH FOREMAN CLAYTON RONNER

Virgin VISION

1988, COLOR, 93 MINUTES. R hi-fi

Dolby and the DD symbol are trademarks of Dolby Laboratories Licensing Corporation
©1988 Weskirk Productions Inc

Photo Marc Bryan-Brown

WARNING Federal law provides severe civil and criminal penalties for the unauthorized reproduction distribution or exhibition of copyrighted motion pictures and video tapes (Title 17 United States Code Sections 501 and 506.) The Federal Bureau of Investigation investigates allegations of criminal copyright infringement. (Title 17

Virgin VISION

#70155

DESTROYER

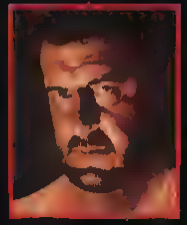

ACTION THRILLER

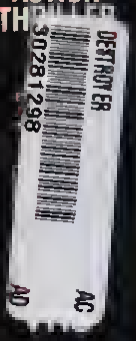

LYLE ALZADO is the

DESTROYER

3,000 volts couldn't kill him...
It just gave him a buzz.

TMS PICTURES PRESENTS A BACK EAST MONEY AND WIND POWER PRODUCTIONS
KIRK FILM "DESTROYER" STARRING DEBORAH FOREMAN CLAYTON RONNER LYLE ALZADO
ANTHONY PERKINS AS "THE DIRECTOR" MUSIC COMPOSED BY PATRICK O'HEARN EDITOR MARK ROSENBAUM
CHUY ELIZONDO SCREENPLAY BY REX HAUCK AND PETER GARRITY PRODUCED BY JOSEPH IGNAT
PETER GARRITY AND REX HAUCK DIRECTED BY ROBERT KIRK

Virgin

Rolling Thunder Pictures Presents
Another Must-See Cinema Favorite From
Maverick Filmmaker
Creator O

"Pac
High-Energ

ISBN 0-7888-1404-4

BULK-CLEARANCE OUTLET
U599999

DETROIT 9000

"Colorful, Campy Fun!"
– Sixty Second Preview

Get ready to get down with Detrait 9000 – a fast-poced oction movie that's been called the hippest crime story everl A gang of gun-toting goons have stoged o doring, big-money rip-off ot o high-society fund-raiser for the state's first biack candidate for governori For the twa Detroit cops ossigned to solve the coper, politically charged carruption ond violence then explode in whot turns out to be the deod*liest* case of their careers! Jom-pocked with nonstap action, sexy distractions ond funky music – fans of fun and entertaining gongster pictures won't want ta miss this critically acdaimed classicl

MIRAMAX FILMS/ROLLING THUNDER PICTURES Present An ARTHUR PRODUCTIONS Film "DETROIT 9000" ALEX ROCCO HARI RHODES and VONETTA McGEE HERB JEFFERSON, JR. and ELLA EDWARDS Written by ORVILLE HAMPTON Produced and Directed by ARTHUR MARKS

Visit The MIRAMAX CAFE On The INTERNET. www.miramax.com

Running Time: Approx. 107 Minutes/Color/Hi-Fi/Digitally Mastered

Look For Quentin Tarantino's Other Rolling Thunder Pictures Presentations, Including Chungking Express, Switchblade Sisters, Curdled And Sonatine!

A Portion Of The Proceeds Of This Enterprise Will Help In The Efforts Of Classic Film Preservation

This film has been modified from its original version. It has been formatted to fit your TV.

This videocassette is for private home viewing only. It is not licensed for any other use. All other rights reserved.
Distributed by Buena Vista Home Entertainment, Dept. CS, Burbank, California 91521. Made and printed in U.S.A., except cassettes distributed in Canada, duplicated in Canada. (15967 1)
© Buena Vista Home Entertainment, Inc. D6295

MIRAMAX HOME ENTERTAINMENT

Quentin Tarantino's
rolling thunder pictures
presents

DETROIT 9000

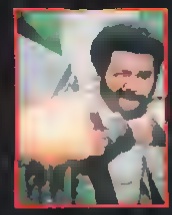

VHS
15967
CC

Quentin Tarantino's

rolling thunder pictures
presents

DETROIT 9000

CHARTER ENTERTAINMENT™

A THRILLING HEIST... THE MOST AMAZING RIP-OFF EVER!

A suave London merchant (ROBERT SHAW), an ex-con with educated fingers (RICHARD ROUNDTREE), a beautiful girl eager for her share (BARBARA SEAGULL), and a kooky housewife from Chicago (SHELLY WINTERS), are all hungry for the same thing...the dazzling little stones called diamonds! Shaw convinces Roundtree to help him crack open a vault that his brother designed—vault with the most powerful security system in the world!

Shot in the spectacular landscape of Israel, and at the glittering Diamond Exchange in Tel Aviv, DIAMONDS is a thrilling heist movie unlike any other. Get to know the man behind the mastermind and witness the greatest diamond robbery of all time.

Color, 108 minutes, Action/Adventure.

hi-fi MONO

PG

FBI

WARNING: Federal law provides severe civil and criminal penalties for the unauthorized reproduction, distribution or exhibition of copyrighted motion pictures and video tapes (Title 17, United States Code, Sections 501 and 506.) The Federal Bureau of Investigation investigates allegations of criminal copyright infringement (Title 17, United States Code, Section 506.)

© 1975 Euromat Films Ltd.

Artwork and Design
© 1986 Charter Entertainment™
1901 Avenue of the Stars,
Los Angeles, California 90067
Printed in the U.S.A.

0 8258-90015-3

DIAMONDS

PG

hi-fi MONO

VHS 90015
NTSC
ACTION/
ADVENTURE

0 8258-90015-3

CHARTER ENTERTAINMENT™

DIAMONDS

hi-fi MONO

ROBERT "JAWS" SHAW · RICHARD "SHAFT" ROUNDTREE
BARBARA SEAGULL · SHELLEY WINTERS in "DIAMONDS"

a MENAHEM GOLAN film

Co-starring SHAI K. OPHIR, JOSEPH SHILOAH, GADI YAGEEL, YEHUDA EFRONI • Produced and Directed
Co-produced by YORAM GLOBUS • Written by DAVID PAULSEN and MENAHEM GOLAN • Executive prod
Music by ROY BUDD • A GOLAN-GLOBUS PRODUCTION • COLOR • AN EMBASSY PICTUR

A-367

DIE REBELLEN

Commander Ibrahim kämpft mit seinen Männern gegen die Regierung. Sein Ziel: die Gründung einer moslemischen Republik, die unabhängig von der philippinischen Regierung ist.

Ibrahims Gegenspieler ist der unerschrockene Captain Reyes, der alles versucht, um die Pläne der Rebellen zu vereiteln.

Ein Ultimatum soll den Kampf entscheiden.

Credits: Durugin Ang Kutang Bato · Darsteller: Muhammad Faisal · Philip Gamboa · Emily Loren · George Estregan · Romy Diaz · Regie: Tony J. Reyes · Produzent: Arnie Talavera · ©: Bukang Liway Way Films · ℗: COSMOS VIDEO, 1988 · Laufzeit: 85 Minuten

COSMOS VIDEO

Im Exclusiv-Vertrieb der VMP Video Medien Pool GmbH
Frankfurter Ring 115 · 8000 München 40 Tel 089 35 09 02-0

COSMOS VIDEO

DIE REBELLEN

5802

Darsteller MUHAMMAD FAISAL PHILIP GAMBOA EMILY LOREN GEORGE ESTEGAN ROMY DIAZ Regie TONY J REYES Produzent ARNIE TALAVERA

COSMOS VIDEO

DINK THE LITTLE DINOSAUR

Sky is Falling at Green Meadow

14764 12463 4
ISBN 1-56039-365-3

MEET DINK: A HAPPY-GO-LUCKY LITTLE KID...WHO JUST HAPPENS TO BE A DINOSAUR! WITH BOUNDLESS ENERGY, ENDLESS SELF-CONFIDENCE AND A NOSE FOR FUN, DINK JOINS HIS DINO-BUDDIES FOR OUTRAGEOUS ADVENTURES IN THE PRIMITIVE PLAYGROUND OF DINOSAUR VALLEY. SO COME ON! JUMP BACK TO THE JURASSIC WITH DINK, THE LITTLE DINOSAUR - AND GET SET FOR CARTOON THRILLS ON A PREHISTORIC SCALE!

A FRIGID WIND IS PUTTING A SERIOUS CHILL ON LIFE IN GREEN MEADOW-BUT DINK AND HIS FRIENDS IGNORE THE WARNING OF FALLING TEMPERATURES AND JUST KEEP HAVING FUN. THEN, THE WIND WHIPS UP THE FIRST SNOWSTORM THE DINOS HAVE EVER SEEN, AND EVERYONE IS AFRAID THE SKY IS FALLING! WITH THE SNOW PILING UP, DINK AND HIS PALS MUST BRAVE A CLIFFHANGER JOURNEY TO ESCAPE THE ONRUSHING BLIZZARD!

ALSO INCLUDES THESE OTHER EXCITING STORIES: WISH MOUNTAIN, CRUSTY'S NEW HOME, ENCOUNTER AT FLATROCK AND FRAIDY SCAT.

WARNING
The copyright proprietor has licensed the picture contained on this videocassette for private home use only and prohibits any other use, playing, reproduction or performance in public in whole or in part.

SERVICE HOME ENTERTAINMENT
Turner Home Entertainment
One CNN Center, Atlanta, GA 30303

©1989-1990 Ruby-Spears Enterprises, Inc. Artwork and Design

DINK THE LITTLE DINOSAUR

Sky is Falling at Green Meadow

VHS

APPROX. 55 MINS.
NOT RATED
COLOR
F.S.C. #28234-1

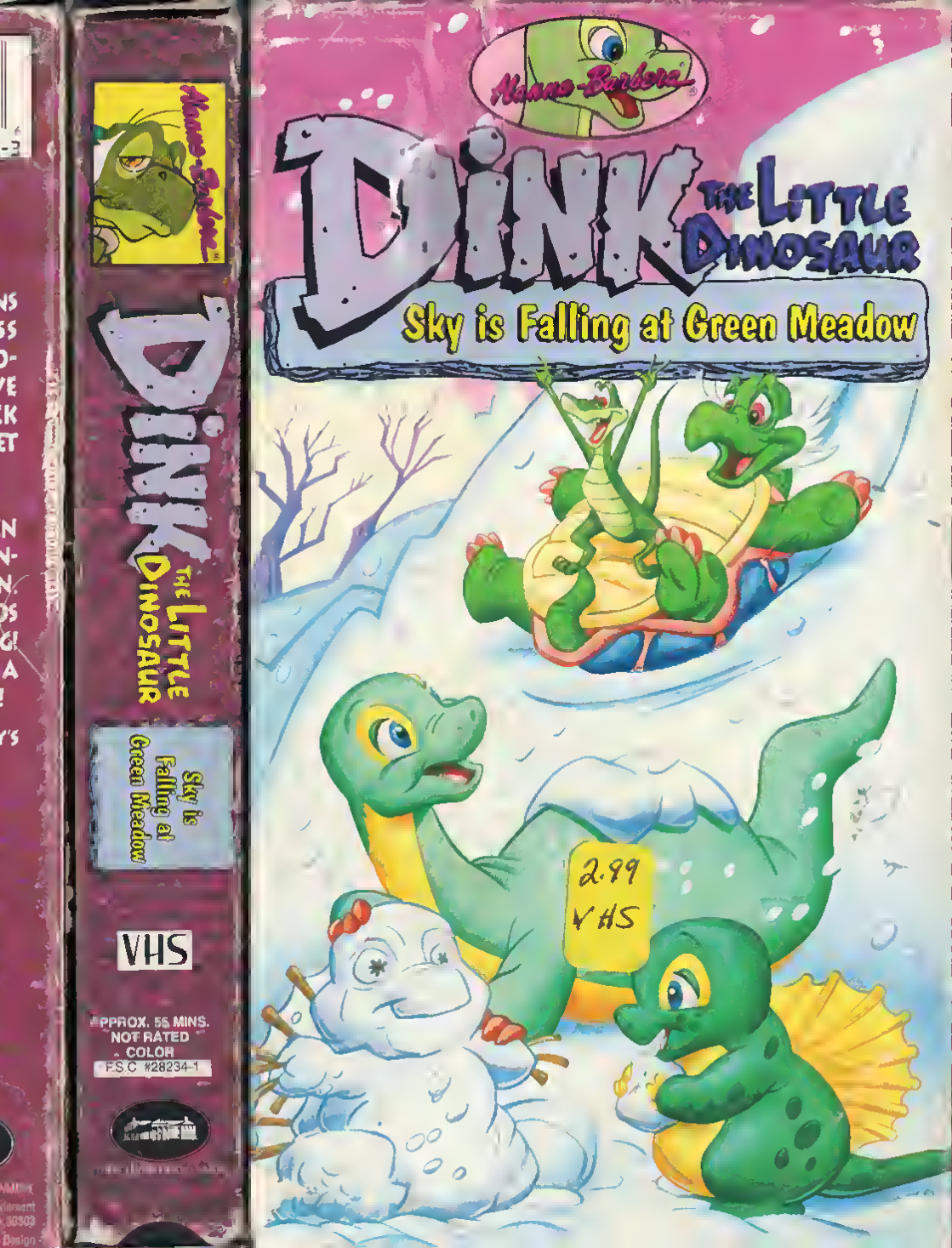

Harness the Power of Dinosaurs

DINO-RIDERS

It's a war of survival in 65 million B.C.—The Age of the Dinosaur.

The Dino-Riders, survivors of a devastated planet, become friends and allies of the powerful dinosaurs. Their evil enemy, the Rulons, capture and enslave the dinosaurs, shackling them with horrible brain boxes.

It's a war that began in another galaxy, millions of years in the future, and continues millions of years in the past!

Dino-Riders,™ Harness the Power of Dinosaurs™

Running Time:
27 minutes Including
Tyco commercials

PROOF OF PURCHASE

© Tyco Industries, Inc 1987
Mt Laurel, New Jersey 08054

VHS

STK. NO. 9102

Harness the Power of Dinosaurs

DINO-RIDERS

"THE DINO-RIDERS ADVENTURE"

VOLUME 1

TYCO

Harness the Power of Dinosaurs

DINO RIDERS

"THE DINO-RIDERS ADVENTURE"

VOLUME 1

Running Time:
27 minutes including
Tyco commercials

TYCO

Harness the Power of Dinosaurs

DINO RIDERS

It's a war of survival in 65 million B.C.—
The Age of the Dinosaur.

The Dino-Riders, survivors of a devastated planet, become friends and allies of the powerful dinosaurs. Their evil enemy, the Rulons, capture and enslave the dinosaurs, shackling them with horrible brain boxes.

It's a war that began in another galaxy, millions of years in the future, and continues millions of years in the past!

Dino-Riders,™ Harness the Power of Dinosaurs™

Running Time:
27 minutes including
Tyco commercials

© Tyco Industries, Inc. 1987
Mt. Laurel, New Jersey 08054

PRINTED IN U.S.A.

PROOF OF PURCHASE

0 43302 09102 4

VHS

STK. NO 9102

Harness the Power of Dinosaurs

DINO RIDERS

"THE DINO-RIDERS ADVENTURE"

VOLUME 1

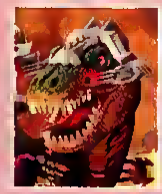

TYCO

Harness the Power of Dinosaurs

DINO RIDERS™

"THE DINO-RIDERS ADVENTURE"
VOLUME 1

Running Time:
27 minutes including
Tyco commercials

TYCO®

Dinosaurs!

Everyone in Philip's science class has a great idea for a report — everyone, that is, except Philip. That evening, he listens to a song playing on his boom box, and it provides him with inspiration: DINOSAURS!

The next day at the museum, Philip discovers that the search for the truth about these magnificent animals and their astonishing 160-million-year success on the earth is the most fascinating mystery tale he's ever heard.

What follows is an exciting collection of established theories and fascinating speculation. Philip's report will captivate viewers of all ages, just as it captivates Philip's classmates.

The Kingdom of the Dinosaurs comes to life through animation, live action, and a special Claymation® feature by Will Vinton Productions.

Running Time: Approx. 30 minutes

©Will Vinton / Pyramid Films 1987, 1980
All Rights Reserved

Claymation® is the registered trademark of Will Vinton Productions, Inc.

All other trademarks are the property of Western Publishing Company, Inc.

Produced in U.S.A.
Western Publishing Company, Inc.
Racine Wisconsin 53404

0 33500 13888 1

Dinosaurs!

A FUN-FILLED TRIP BACK IN TIME!

GOLDEN BOOK VIDEO

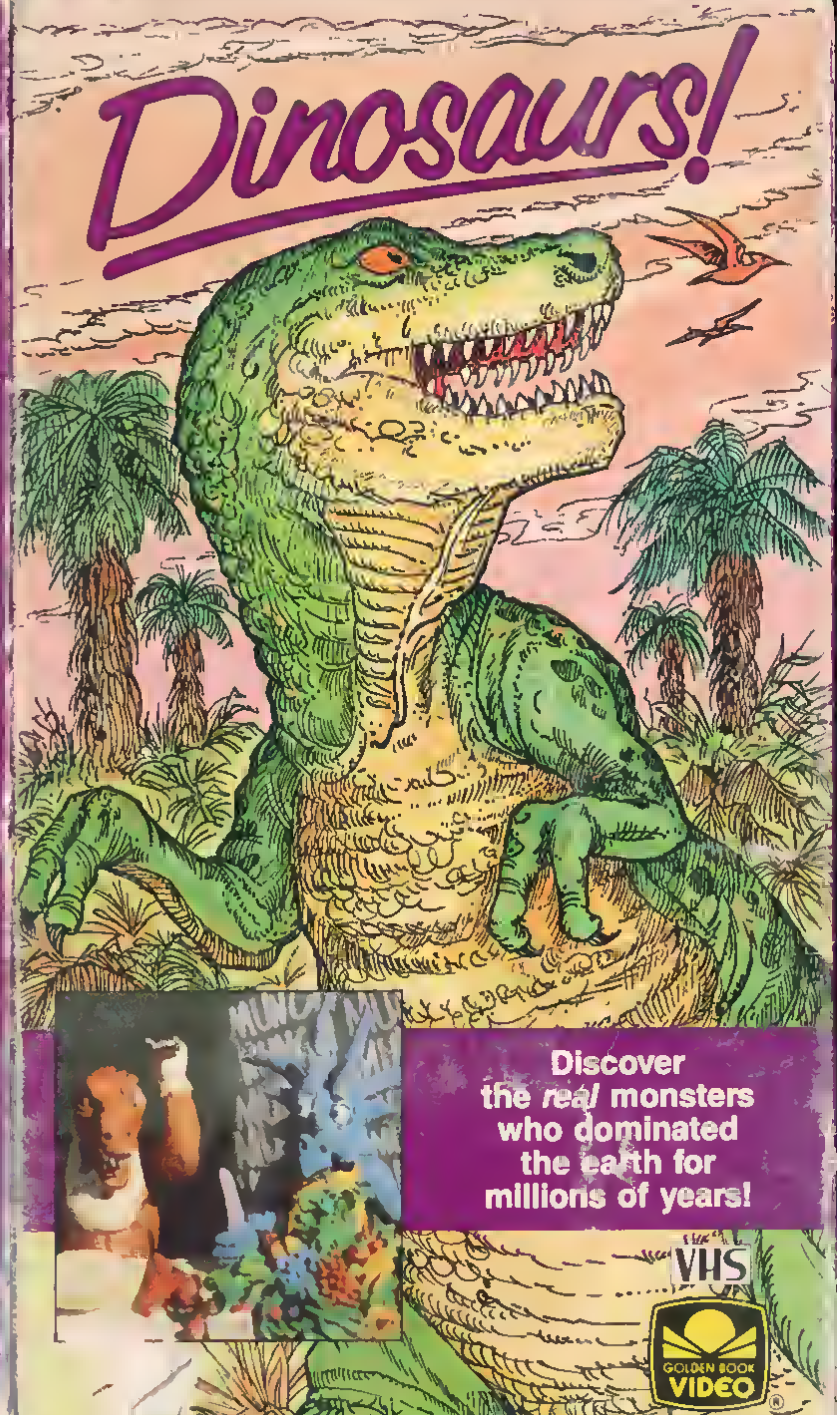

"A TON OF FUN!"

– Miami Herald

ISBN 1-55890-268-6
7 17951-2680-3 7

In memory of Jim Henson, whose genius made DINOSAURS possible.

No wonder DINOSAURS is the sensation sweeping the nation – they're the funniest family in 60 million years, and the coolest dinosaurs ever to rule the earth! If you're on the trail for monster-sized laughs anytime you want, search no more! DINOSAURS adds up to BIG FUN that'll never be extinct!

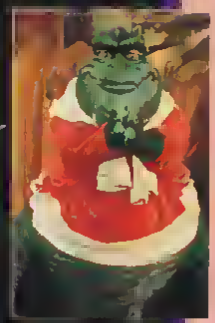

It's "High Noon" for Earl when he defends his honor...and his marriage, from the advances of a tyrannical Tyrannosaurus Rex named "Gary" who has his eye on a flattered Fran!

Then, in "Endangered Species," Earl and Robbie learn a valuable lesson in responsible earth-ruling from two cute (but nearly extinct) creatures!

Executive Producer MICHAEL JACOBS • Co-Executive Producer BRIAN HENSON
Supervising Producer BOB YOUNG • Created by MICHAEL JACOBS & BOB YOUNG
"High Noon" Written by VICTOR FRESCO • Directed by TOM TRBOVICH
"Endangered Species" Written by DAVID A. CAPLAN & BRIAN LAPAN
Directed by JAY DUBIN • Dinosaurs by JIM HENSON'S CREATURE SHOP

Running Time: Approx. 47 Minutes / Color / Not Rated / Digitally Mastered / Hi-Fi Stereo / CC Closed-Captioned for the hearing impaired. Licensed for private home exhibition only. All other rights reserved. Distributed by Buena Vista Home Video Dept. CS, Burbank, California 91521. Made and printed in U.S.A., except cassettes distributed in Canada, duplicated in Canada. (1268-1) © The Walt Disney Company

Walt Disney HOME VIDEO

CC

DINOSAURS®

Endangered Species

3

VHS

1268

Walt Disney
Michael Jacobs Productions and
Jim Henson Productions Present

DINOSAURS®

The Funniest Family In 60 Million Years!

1-800 383-2175
MOVIE AMERICA
movieamericadeals.com

"ENDANGERED SPECIES"

"A TON OF FUN!"

– Miami Herald

ISBN 1-55890-266-X
7 17951-2660-3 3

In memory of Jim Henson, whose genius made DINOSAURS possible.

No wonder DINOSAURS is the sensation sweeping the nation – they're the funniest family in 60 million years, and the coolest dinosaurs ever to rule the earth! If you're on the trail for monster-sized laughs anytime you want, search no more! DINOSAURS adds up to BIG FUN that'll never be extinct!

In **"Mighty Megalosaurus,"** dino-daddy Earl tells Baby about the difficulties he has in raising a family, asking the boss for a raise, even making dinner plans...*with* his dinner!

© 1991 Capital Cities/ABC, Inc.

And in **"Hurling Day,"** a very special occasion for dinosaurs, Earl is looking forward to saying "heave-ho" to his crabby mother-in-law, Ethyl...tar pit-style!

Executive Producer MICHAEL JACOBS • Co-Executive Producer BRIAN HENSON
Supervising Producer BOB YOUNG • Created by MICHAEL JACOBS & BOB YOUNG
"Mighty Megalosaurus" Written by MICHAEL JACOBS & BOB YOUNG
Directed by WILLIAM DEAR • "Hurling Day" Written by ROB ULIN
Directed by TOM TRBOVICH • Dinosaurs by JIM HENSON'S CREATURE SHOP

Running Time: Approx. 47 Minutes / Color / Not Rated / Digitally Mastered / Hi-Fi Stereo / CC Closed-Captioned for the hearing impaired. Licensed for private home exhibition only. All other rights reserved. Distributed by Buena Vista Home Video™ Dept. CS, Burbank, California 91521. Made and printed in U.S.A. except cassettes distributed in Canada: dual cased in Canada. (1266-1) ©The Walt Disney Company

Walt Disney HOME VIDEO

CC

DINOSAURS®

Mighty Megalosaurus

1

VHS

1266

Walt Disney
Michael Jacobs Productions and
Jim Henson Productions Present

DINOSAURS®

The Funniest Family In 60 Million Years!

1-800 383-2175
MOVIE AMERICA
movieamericadeals.com

"MIGHTY MEGALOSAURUS"

Walt Disney, Michael Jacobs Productions And Jim Henson Productions Present

DINOSAURS

Boo! It's Baby's Scariest Halloween!

Contains Two Big Fun Holiday Episodes!
"Little Boy Boo" and "Refrigerator Day"

Walt Disney Home Video

DINOSAURS

Special Holiday Edition!

VHS

1614

CC

ISBN 1-55890-614-2

7 17951-6140-3 2

Walt Disney, Michael Jacobs Productions And Jim Henson Productions Present

DINOSAURS

Ho-Ho-Ho! It's The Sinclair Family's Merriest Holiday!

Contains Two Big Fun Holiday Episodes!
"Refrigerator Day" and "Little Boy Boo"

D Is For Dinosaur

The Animated Rhyme Book

Narrated by Australian Casie Nelson

Dino,
The Dinosaur,
and Casie Nelson
take you on an entertaining, instructive, and colorful journey through Creation, The Fall, The Flood, The Ice Age, Salvation, and The Coming Judgment.

Unique, Humorous Animation!

©1992 Creation Science Foundation Ltd.
(ACN 010120304), Australia. All Rights Reserved.
P.O. Box 302, Sunnybank, Q. 4109 Australia

USA: Master Books, P.O. Box 606, El Cajon, CA 92022
1-800-999-3777

VHS
15-MIN.
COLOR

D Is For Dinosaur
An Animated Rhyme Book

CSF
VIDEO

D Is For Dinosaur

A Colorful Animated Video of the Exciting "D Is For Dinosaur" Children's Book

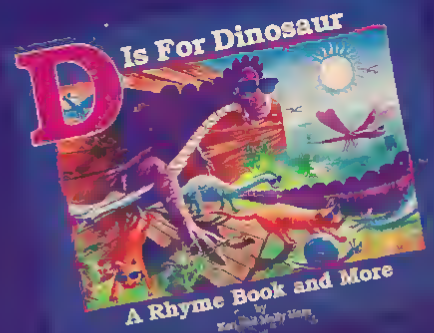

Equips children to defend their faith

Disney's Greatest Lullabies Volume One

What better way to say goodnight than with *Disney's Greatest Lullabies?*

Soothing refrains from the masterfully crafted shorts and features you've come to know and love. The most poignant, precious moments from the vast Disney library presented in this enchanting series. Certain to turn any child into a Sleeping Beauty – the best lullabies in the world – from Disney!

In this collection: **Stay Awake** *(Mary Poppins* – Winner of five Academy Awards, including Best Music Score, 1964); **Sleeping Beauty Song** *(Sleeping Beauty* – Nominated for Best Scoring of a Musical Picture, 1959); **Lullaby Land; Wynken, Blynken and Nod; Best of Friends** *(The Fox and the Hound)*; **Your Mother and Mine** *(Peter Pan)*; **Baby Mine** *(Dumbo* – Academy Award for Best Scoring of a Musical Picture, 1941); **Go to Sleep** *(Babes in Toyland* – Nominated for Best Scoring of a Dramatic or Comedy Picture, 1961); **Blue Shadows on the Trail** *(Pecos Bill)*; **Now to Sleep** *(Perri* – Nominated for Best Scoring of a Dramatic or Comedy Picture, 1957); **The Journey** *(The Rescuers)*; **Oh-Sing Sweet Nightingale** *(Cinderella* – Nominated for Best Scoring of a Musical Picture, 1950); **Dance of the Sugar Plum Fairies** *(Fantasia* – Winner of two Special Academy Awards for Leopold Stokowski and Walt Disney, 1941); and **When You Wish Upon a Star** *(Pinocchio* – Academy Award, Best Song, 1940).

Running Time: 27 Minutes / Color
Not Rated
VHS Videocassette

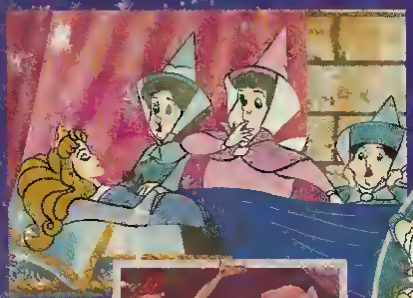

WALT DISNEY HOME VIDEO

Licensed for private home exhibition only. All other rights reserved. Distributed by Walt Disney Telecommunications and Non Theatrical Company, Burbank, California 91521. Made and printed in U.S.A.

Walt Disney Home Video

Disney's Greatest Lullabies Volume One

268V
VHS
NTSC

Walt Disney Home Video

Disney's Greatest Lullabies Volume One

Incl... Ba... ies from Sleepi... sia, Cinderel... lore!

GENERAL G AUDIENCES

VHS

DISNEY'S TALESPIN

WISE UP!

ISBN 1-55B90-309-7

7 17951-3090-3 7

High-spirited high jinks abound in these thrilling, fun-filled animated adventures! For a high-flyin' good time, join Baloo, Louie, Rebecca and all their Tale Spin friends for exciting escapades on land, at sea and up above the clouds!

In **Molly Coddled**, Molly "Danger Woman" discovers a valuable doll stashed in the Sea Duck by a sly jaguar named Covington. Later, Covington tries everything in his power to get the doll back, including wooing Molly's mother. Not easily deceived, "Danger Woman" is determined to prove that the charming cat is really a wolf in sheep's clothing! In **The Sound And The Furry**, Wildcat adopts some furry little creatures. But the critters really belong to "Crazy Edie," a no-good mechanic who uses them to damage planes so she can charge money to fix them! The fur really begins to fly when Edie unleashes the beasts at Baloo's air show. Now Wildcat must help Baloo out of a *hairy* mess!

Running Time Approx 46 Minutes/Color
Not Rated/Digitally Mastered/
Hi Fi Stereo

Also Available
Vol 1 Trae Baloo
Vol 2 That's Show Biz!
Vol 3 Jackpots & Crackpots
Vol 4 Fearless Flyers
Vol 5 Treasure Trap
Vol 6 Imagine That!
Vol 8 Search For The Lost City

CC Closed Captioned for the hearing impaired

WALT DISNEY HOME VIDEO

For exclusive private home exhibition only. All other rights reserved. Distributed by Buena Vista Home Video Dept CS Burbank California 91521 Made and printed in U.S.A. except cassettes distributed in Canada duplicated in Canada (1309 1)

© The Walt Disney Company

WALT DISNEY HOME VIDEO

CC

DISNEY'S TALESPIN

WISE UP!

7

VHS

1309

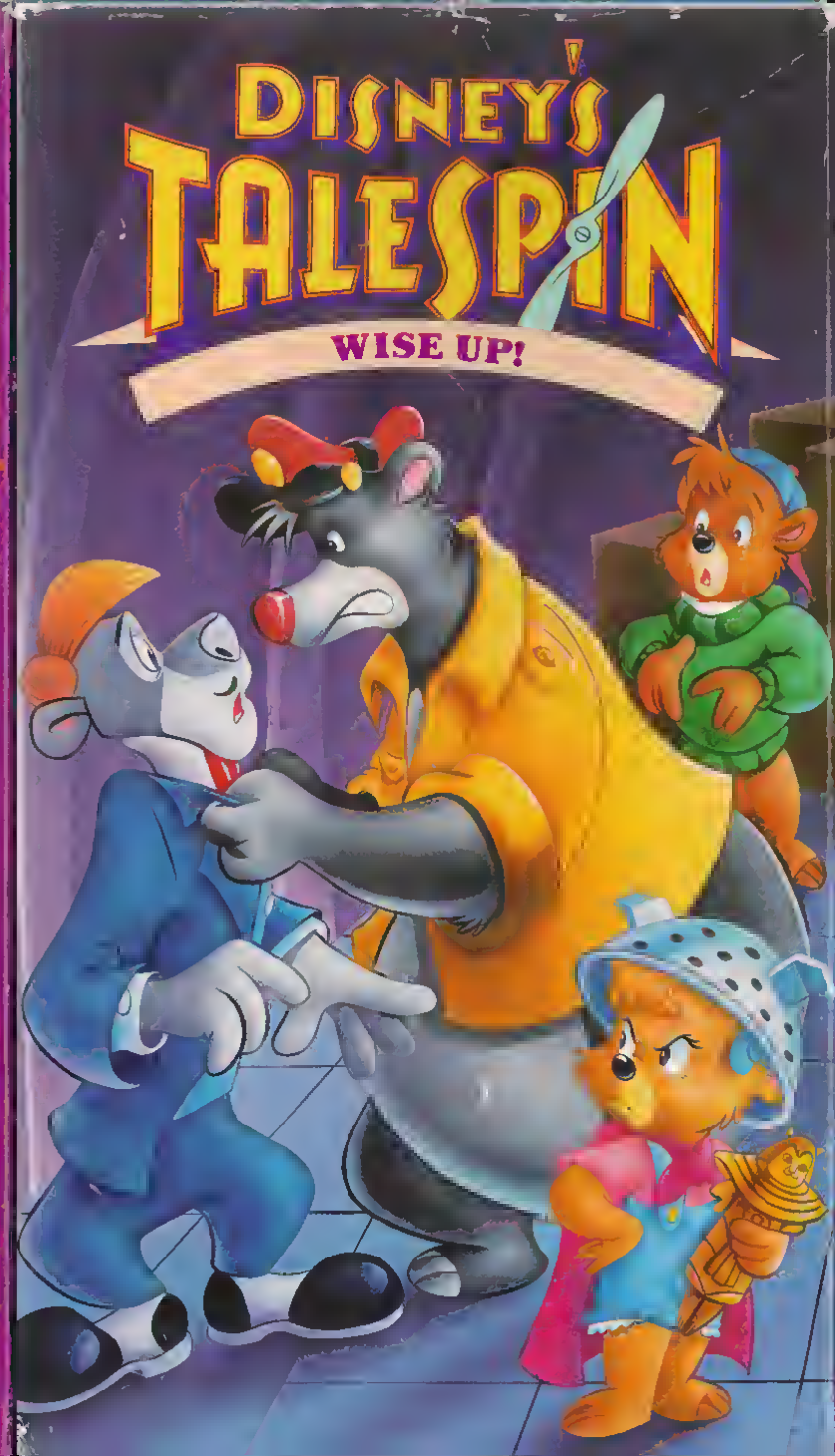

JOHN LITHGOW · RALPH MACCHIO

DISTANT THUNDER

PARAMOUNT PICTURES PRESENTS
A ROBERT SCHAFFEL PRODUCTION A RICK ROSENTHAL FILM
JOHN LITHGOW RALPH MACCHIO DISTANT THUNDER
KERRIE KEANE REB BROWN Music by MAURICE JARRE
Director of Photography RALF BODE, A.S.C.
Executive Producer RICHARD L. O'CONNOR
Story by ROBERT STITZEL and DEEDEE WEHLE
Screenplay by ROBERT STITZEL
Produced by ROBERT SCHAFFEL Directed by RICK ROSENTHAL
A PARAMOUNT PICTURE

TM & Copyright © 1988 by Paramount Pictures Corporation.
All Rights Reserved
Lost Video Archive - vhsarchive.blogspot.com

A handful of emotionally-scarred Vietnam vets hide out in Washington's rain forest, living as if the fighting might erupt at any time. One day it did . . .

John Lithgow stars as a self-exiled "bush vet" and Ralph Macchio co-stars as the son he hasn't seen in fifteen years. Their uneasy reunion accidentally sparks war-haunted violence—and father and son share a harrowing fight for survival that will either destroy them or unify them forever.

R

Registered service mark of the National Captioning Institute. Used with permission.
Dolby and the DD are trademarks of Dolby Laboratories Licensing Corporation.
VHS Hi-Fi Stereo playback requires Stereo VHS Hi-Fi VCR
Beta Hi-Fi Stereo playback requires Stereo Beta Hi-Fi VCR
5555 Melrose Ave., Hollywood, CA 90038.
Printed in U.S.A. Licensed for Sale Only in U.S. and Canada
TM and © 1989 Paramount Pictures Corp. All Rights Reserved.

Paramount
A Gulf + Western Company

DISTANT THUNDER

1855

Paramount
A Gulf + Western Company

JOHN LITHGOW · RALPH MACCHIO

DISTANT THUNDER

Paramount
A Gulf + Western Company

DIXIE DYNAMITE

Action that literally explodes onto your screen...

Dixie and Patsy live with their father, in a peaceful Georgia town — peaceful, that is, until the arrival of Sheriff Phil Marsh and his half-witted Deputy, Frank. The girls' father, Tom, is killed under suspicious cucumstances after a car chase involving the Sheriff and the Federal Agents he is working with — Feds who turn out to be hoods employed by Dade McCutchen, who is trying to secure the town's illegal liquor business as his own, lucrative monopoly.

Determined to avenge their father's death, Dixie and Patsy find themselves depressed and destitute, with only the diversion of trying to persuade Mack, their lethargic, alcohol-sodden friend to shape up for a coming motor cycle race. Eventually they succeed, but their short-lived excitement ends as their financial situation worsens, and they fina themselves forced to take action against Dade and the Sheriff to survive. Action that turns them to guns, violence — and dynamite!

The story literally explodes into action, as the girls carry out their desperate acts! Eventually, their revenge is complete — but the events that lead up to this provide a gripping, fast-moving tale that will keep you on the edge of your seat!

Running time approx. 88 minutes.
Colour.

WARNING The copyright proprietor has licensed this film (including its soundtrack) exclusively for home use only. All other rights are reserved. Any unauthorised copying, editing, adaptation, renting, exchanging, hiring, lending, public performance, diffusion and/or broadcast of this videocassette or any part thereof is strictly prohibited.

Temple Distribution, 66 High Street, Cheshunt, Herts.

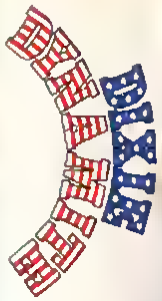

Action that literally explodes onto your screen . . .

DIXIE DYNAMITE

Action that literally explodes onto your screen...

Starring
WARREN OATES & CHRISTOPHER GEORGE
Co-Starring JANE ANNE JOHNSTONE ● KATHY McHALEY
● R.G. ARMSTRONG ● STANLEY ADAMS
Written by LEE FROST & WES BISHOP ● Produced by WES BISHOP
Directed by LEE FROST ● Music by STYNER & JORDAN

WARNER HOME VIDEO

Hij is de Amerikaanse James Bond, een menselijke Superman, de Flash Gordon van de Twintigste Eeuw! Sterk, knap, sluwer dan wie dan ook, kortom een held!
Doc Savage - Contra de Groene Draak, is het enige verhaal dat ooit verfilmd werd.

In dit avontuur verlaat hij zijn laboratorium in het Noordpoolgebied om de merkwaardige dood van zijn vader (die ergens in Centraal-Amerika op mysterieuze wijze om 't leven is gekomen) verder uit te pluizen.

Hij wordt hierbij geholpen door zijn trouwe vrienden, 'De Verbluffende Vijf'. Doc ontdekt al gauw dat zijn aartsvijand, kapitein Seas, achter de dood van zijn vader zit om zo beslag te kunnen leggen op een goudmijn in 't hartje van de jungle. Een mijn die miljoenen waard is! Geproduceerd door George Pal ('Destination Moon', 'The War Of The Worlds', 'The Time Machine') en geregisseerd door Michael Anderson ('Around The World In 80 Days', 'Logan's Run').

…GTE CA. 96 MINUTEN … KLEUR … NEDERLAND…

WAARSCHUWING …

WARNER HOME VIDEO

DOC SAVAGE The Man of Bronze!

Contra de Groene Draak

VHS

WARNER HOME VIDEO

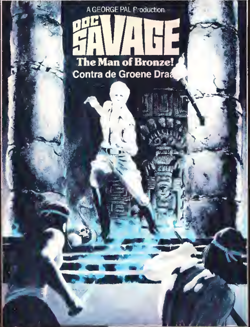

DOC SAVAGE The Man of Bronze Starring RON ELY Produced by GEORGE PAL
Screenplay by GEORGE PAL and JOE MORHAIM
Based upon the novel by KENNETH ROBESON Directed by MICHAEL ANDERSON
Technicolor®

FROM WARNER BROS A WARNER COMMUNICATIONS COMPANY

Put yourself in the seat of a World War I biplane fighter and see how it compares to a modern supersonic jet interceptor! This exciting program examines the dramatic changes in fighter combat over the past half-century. See what effect the introduction of radar [illegible] the missile completely replace t[illegible] combat? How will new technolog[illegible] design? Listen as F-15 Eagle pilots [illegible] behind modern fighter tactics!

infidel inside

Program Length: A[illegible]
© Video Ordnance [illegible]

Produced by:

Distributed by:

One Kendall Square
Cambridge, MA 02139

BX-ODF

87650 00544
ODF-VH-V1
9117-20

VHS

VIDEO ORDNANCE

DOGFIGHT

SPINNAKER

DOGFIGHT

VIDEO ORDNANCE

DONT TRUST THE MAFFIA

En gravko finder et lig – hvorved politiet kommer på sporet af et kup mod en pengetransport. 2 rivaliserende mafiabander støder sammen og et opgør mellem disse to bander fører til en forrygende skudduel.

Spiletid	: Ca. 85 min.
Genre	: Action
Aldersgrænse	: 16 år
Atr. nr.	: 1055

Dansk tekst

ADVARSEL
Denne kasset må kun anvendes til privat brug.
Forevisning for betalende publikum, offentlige forestillinger samt kopiering er forbudt og vil blive straffet.

METEOR VIDEO

Distribution: Århus (06) 93 20 22
København (02) 28 09 13

VHS

DONT TRUST THE MAFFIA

METEOR VIDEO

METEOR VIDEO

VIDEO

DONT TRUST THE MAFFIA

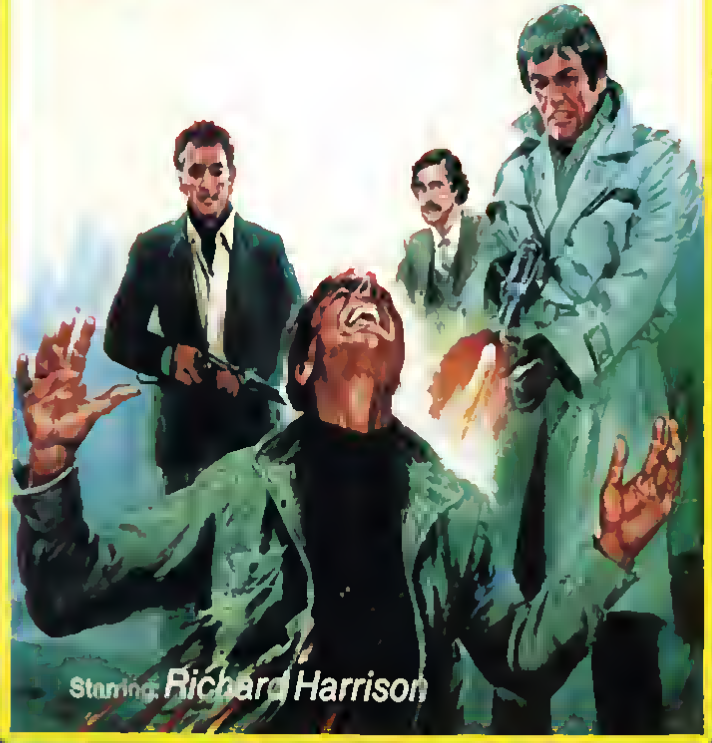

DOOOG'S GARAGE THEATER™

Dooog is one of Agapeland's Sloops and a member of the Music Machine Club.® Recently, he's come up with a brilliant idea

Dooog has decided to host his own "very professional" variety show There's only one problem Nothing seems to go right

For instance, he's turned his dad s garage into the set fo his show But then it starts to rain and his dad needs to pull the car back in

Or, take his technical crew, Jackson This little guy is a neighbor fro down the street Sometimes, right in the mid dle of the show, Jackson has to go home for a nap

Dooog's cousin, Doog, occasionally pops over for visit and ends up getting in everybody's way

Despite all these mishaps, Dooog does his level best to keep his show "very professional" introducing song videos, animal film features and aracter building stories

Join Dooog and all his friends this f n and entertain ing segment of Dooog's Garage Theater"

Valume I teaches valuable lessans in caurage, joy self-acceptance, and kindness (30 minutes)

Suggested f r ages: 3 years and up

©1987 Anthony Paul Inc All rights reserved
ooog s Garage Theater is a trademark of Anthony Pau nc
Pleasant on 94566

AGAPELAND HOME VIDEO

AGAPELAND HOME VIDEO

Courage, joy
Kindness

DOOOG'S GARAGE THEATER™ (Volume I)

VHS

DOOOG'S GARAGE THEATER™ VOL. I

Bangor Baptist Church
Does not necessarily
agree with all the contents
on this tape.

A Live Action Videocassette
with custom-made puppets,
film, and video clips.

AGAPELAND HOME VIDEO

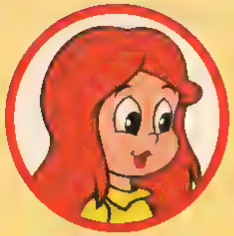

Dot and the Smugglers®

Everyone's favorite Australian bush girl returns in her latest exciting and song-filled adventure. This time the circus is coming to town! But Mr. Sprag, the shady promoter, and his dim-witted assistant are really using their show as a front for a wildlife smuggling operation!

Dot and her kangaroo, wombat and platypus pals swing into action to fight this menace! When Dot's best friend Burra (the kookaburra) is bird-napped, all seems lost! But don't worry. They get some help from the mysterious Bunyip, an elusive "monster" who lives at the bottom of the lake.

APPROX. RUNNING TIME: 75 MINUTES

f.h.e.
Family Home Entertainment

Producer/Director—YORAM GROSS
Screenplay—GREG FLYNN
Animation Director—JACQUES MULLER

PACKAGE DESIGN ©1988 THE ART DEPARTMENT

f.h.e.

Dot and the Smugglers

PRINTED IN THE U.S.A.

Family Home Entertainment Presents

Dot and the Smugglers®

A FULL-LENGTH ANIMATED FEATURE FROM THE CRITICALLY ACCLAIMED AUSTRALIAN "DOT" STORIES

FOR AGES 4 & UP

オリジナル全長版

字幕スーパー	COLOR	102分	HiFi-STEREO

1987年 アメリカ映画
監督：ビンセント・ドーン
脚本：クライド・アンダーソン
ビンセント・ドーン

出演 マイルズ・オキーフ/ボー・スベンソン
ドナルド・プリーザンス

この作戦は断じて遂行する!! かつてベトナムで叩きこまれた戦闘技術のすべてを使い、幼い息子を敵地から連れ戻すのだ!! それは同時に、アジアで多発するテロリズムの陰謀を粉砕することにもなる… 孤独の戦士ホフ・ロスの決死の潜入・脱出行を描いたノン・ストップ戦争アクション。ゾンビ物の力作「ヘル・オブ・サ・リビング・デッド」のビンセント・ドーンが監督し、「類猿人ターザン」「勇者の剣」のマイルス・オキーフが主演、名優ドナルド・プリーザンスとアクション・スター ボー・スベンソンが共演している 人喰いサメの襲撃からラストの空中格闘シーンまで、見どころはいっぱいだが、M60やフローニングM2、M16A1及びM203ロケット・ランチャー付き、トンプソンM1928、AK47等々の銃器、それにロケット・ランチャーの弾こめシーンなどもガン・マニアの眼を楽しませることだろう

坂口 紀三和

DOLBY SURROUND™ このビデオカセットはドルビー・サラウンドデコーダーを通して再生されますと臨場感あふれる立体音響をお楽しみいただけます

Dolby and the symbol are trademarks of Dolby Laboratories Licensing Corporation

© 1987 FLORA FILM Production ALL RIGHTS RESERVED
© 1987 ARTWORK & DESIGN CINEMA INTERNATIONAL CORPORATION N.V. ALL RIGHTS RESERVED

■このビデオカセットはVHSマーク表示されたビデオデッキを「使用になり標準モードで再生して下さい。このビデオ・プログラムは、従来の音声記録に加えて VHS 規格に基づくHiFi サウンドでも記録されていますので HiFiビデオデッキで再生されますと、原録音に飛躍的に近い高忠実度音声をお楽しみ頂けます ■おことわり このビデオカセットに収録されている映像及び音声の使用は、家庭内での利用を目的とする鑑賞及びレンタルに限って許諾されております。このビデオカセット又はその一部分でも複製、変更、又は、これを使用した上映、上演、有線放送は禁止されており、違反に対しては民事上の制裁及び刑事罰が規定されております ■ビデオカセットは、強い磁気を起す機器の近くや直射日光のあたる場所に置かないで下さい。

CIC VIDEO
71643

T4988 113 00244 8

発売元：
CIC・ビクター ビデオ株式会社
MADE IN JAPAN

CHF 0109
¥15,800

VHS

字幕スーパー

ダブル・ターゲット

DOUBLE TARGET

Hi-Fi SOUND

CIC VIDEO

CHF 0109
¥15,800

ISBN 1-56406-236-8

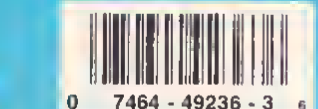

Doug Christmas Story

It's Christmas Eve, but Doug can't be merry. His dog, Porkchop—a congenial canine if ever there was one—stands falsely accused, and all of Bluffington seems to be clamoring for Porkchop's hide. Determined to prove Porkchop's innocence, Doug calls for the greatest heroes he knows—Smash Adams, Quailman and Race Canyon. Can they concoct a plan to rescue the imperiled pooch? Or will a somewhat shy 11 1/2-year-old boy have to stand up himself for his best friend in the whole world? This is a warm and funny—and suspenseful—special holiday tale from the popular animated series.

APPROXIMATELY 30 MINUTES

© 1994 Nickelodeon /Manufactured by Sony Wonder, A Division of Sony Music/550 Madison Avenue, New York, NY 10022 3211/NICKELODEON, its related titles and characters are trademarks owned by Viacom International Inc /SONY WONDER and SONY are trademarks of Sony Corporation /For non commercial private exhibition in homes only Any public performance, other use, or copying is strictly prohibited All rights under copyright reserved

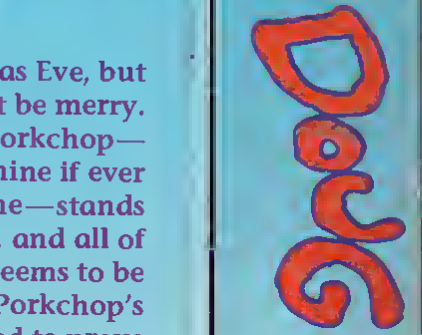

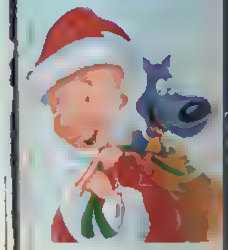

SONY WONDER

LV 49236

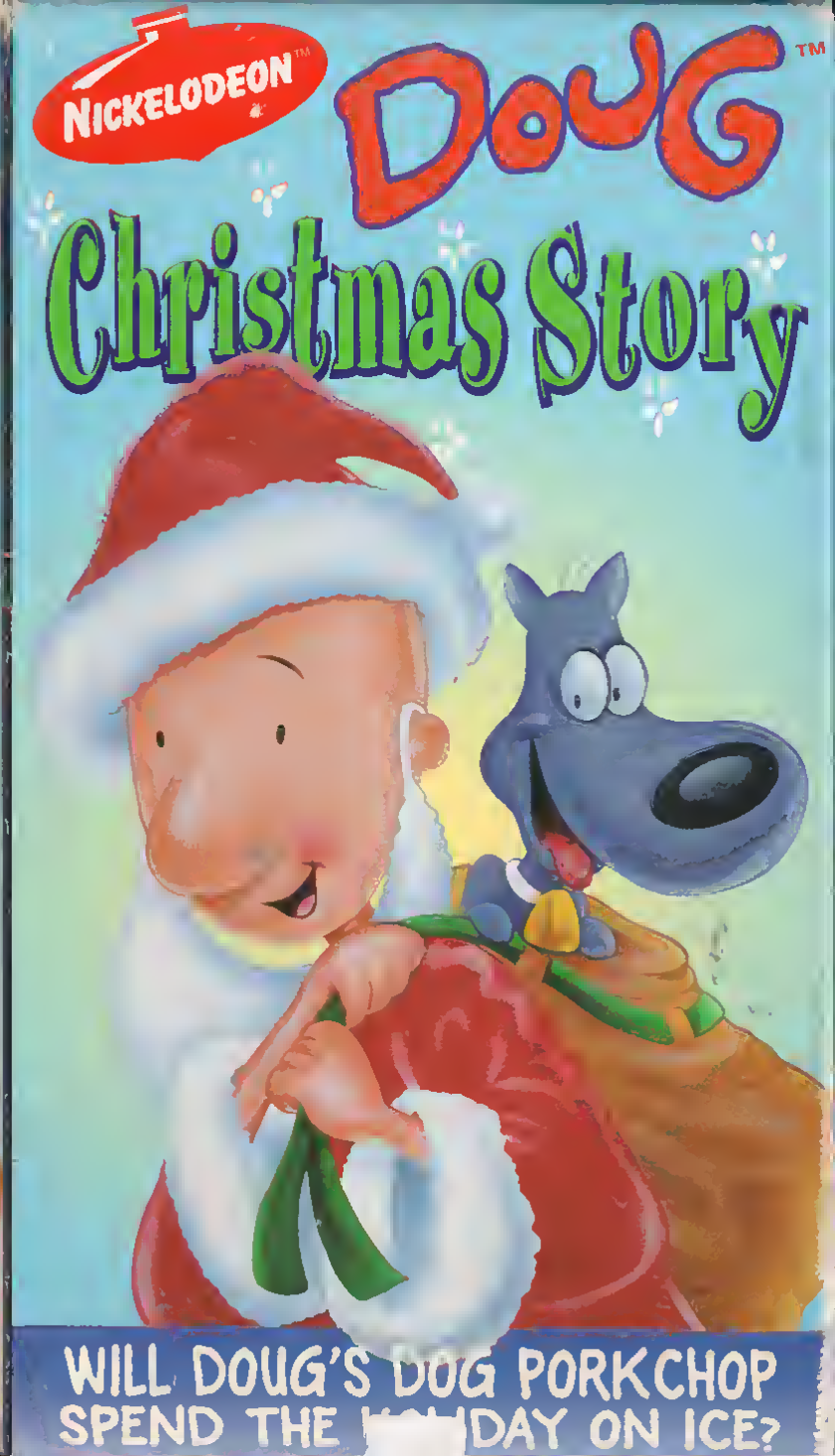

ISBN 0-7888-0902-4

7 86936-0411-8 7

Dear Journal:

Me Again. Doug Funnie. Man, some folks are real weird! They actually think the annual Bluffscouts' Shindig-a-rama is just for little kids. (Maybe it's the short pants we Scouts have to wear.) You won't believe what I have to go through to feel more grown-up!

Then, when I sign up for a cool summer camp, it turns out to be a killer sports-achievement camp. Assistant Coach Patti Mayonnaise suddenly becomes a super-duper athlete, and my weird bunkmate Leonard starts plotting the Great Prison Break! But once I get over my fear of making a fool of myself on the basketball court—it's Slam Dunk Doug all the way!

Now that I think about it, my life *is* pretty funny—you can't help but laugh! Man, for an ordinary 12-year-old kid, I guess I lead a pretty exciting life, huh? Bye for now,

DOUG

Walt Disney HOME VIDEO

Approx. Running Time. 44 Minutes / Color / Digitally Mastered / Hi-Fi Stereo CC

Not Rated

This videocassette is for private home viewing only. It is not licensed for any other use. All other rights reserved.

Distributed by Buena Vista Home Video, Dept. CS, Burbank, California 91521. Made and printed in U.S.A. except cassettes distributed in Canada, duplicated in Canada. (11189-1) © Buena Vista Pictures Distribution. B8655

Walt Disney HOME VIDEO

DOUG

Slam Dunk Doug

BUENA VISTA HOME VIDEO

BRAND SPANKING NEW!

DOUG™

Created by Jim Jinkins

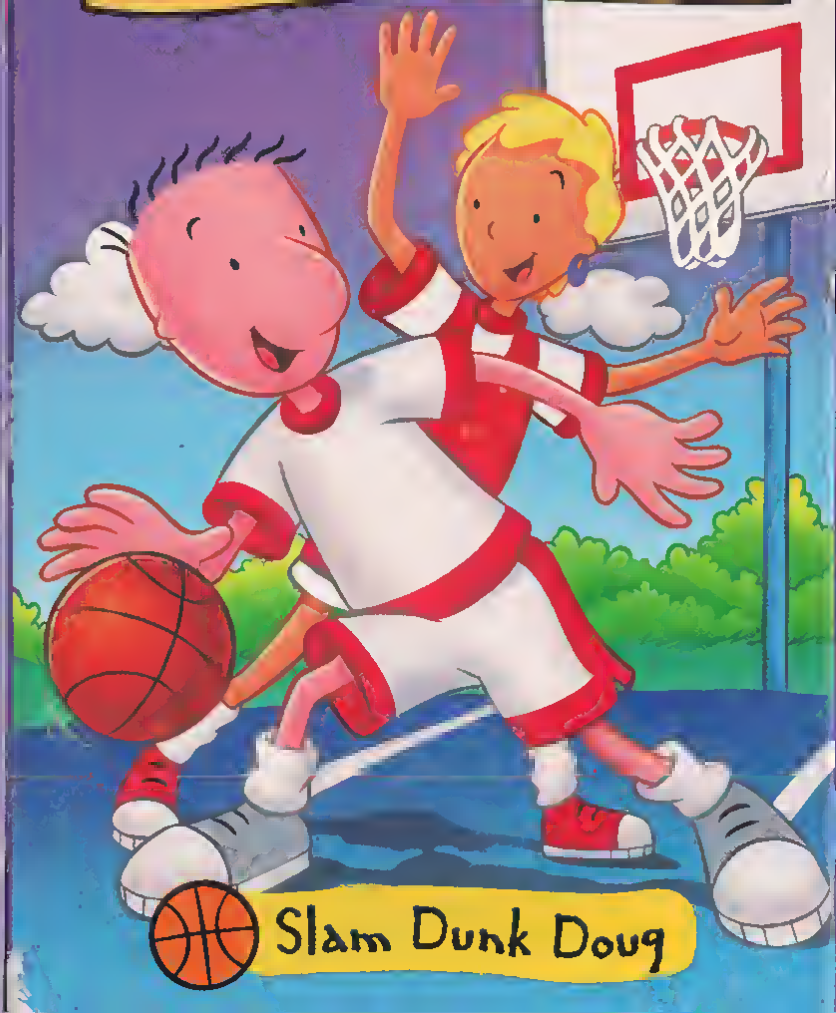

Slam Dunk Doug

©1981 Paramount Pictures Corp. and Walt Disney Productions. All Rights Reserved

Back in the days when everyone believed in magic and dragons were real, a horrifying fire-breathing dragon terrorizes the 6th Century British countryside. The only hope for the beleagured citizens is an aging sorcerer (Sir Ralph Richardson). When he is killed before he can save the people, the task falls on his young apprentice, Galen (Peter MacNicol).

Galen's mission is complicated by resistance from the king, and by falling in love, but his biggest challenge comes when he is suddenly face to face with the dreaded monster, and he wonders if his magic is enough to save him . . .

©1981 Paramount Pictures Corporation All Rights Reserved Printed in U S A

Paramount HOME VIDEO

This videocassette plays in stereo only on stereo VCRs
Playback on all other VCRs will be monaural

Dolby and DD are trademarks of Dolby Laboratories Licensing Corporation

5555 Melrose Ave Hollywood CA 90038 Printed in U S A

DRAGONSLAYER

STEREO
DOLBY SYSTEM

1367

STEREO
DOLBY SYSTEM

DRAGONSLAYER

PARAMOUNT PICTURES CORPORATION and WALT DISNEY PRODUCTIONS PRESENT A BARWOOD-ROBBINS PRODUCTION "DRAGONSLAYER" • PETER MACNICOL • CAITLIN CLARKE • RALPH RICHARDSON • Music by ALEX NORTH • Executive Producer HOWARD W. KOCH • Written by HAL BARWOOD & MATTHEW ROBBINS • Produced by HAL BARWOOD • Directed by MATTHEW ROBBINS • A PARAMOUNT PICTURE

Paramount HOME VIDEO

From it's breathless opening, **Driving Force** grabs you and thunders into a world where all you can do is hold on! Madder than **Mad Max**, more ferocious than **The Road Warrior**, beyond anything you've imagined, this apocalypse-on-wheels takes you into the future — where the people are as hard and unforgiving as the landscape.

Here, a fierce band of marauders, The Black Knights, rule the road — and everyone on it. Into this chaos comes a fearless warrior (Sam Jones) to challenge them. Together, with a tough, seductive woman named Harry, (Catherine Bach) he pits himself against the destroyers in a duel which races across miles of hairpin curves for the most valuable prize of all. Their lives.

CATALOG # 1200
RATED: R
90 MINUTES
ACTION

ACADEMY ENTERTAINMENT

© 1988 ACADEMY ENTERTAINMENT INC

0 19485 12003 5

DRIVING FORCE

VHS
HI-FI

ACADEMY ENTERTAINMENT

SAM JONES CATHERINE BACH DON SWAYZE

Get ready for one hell of a ride!

DRIVING FORCE

J & M ENTERTAINMENT PRESENTS AN EASTERN FILM MANAGEMENT CORPORATION PRODUCTION
SAM JONES CATHERINE BACH DON SWAYZE "DRIVING FORCE"
WRITTEN BY PATRICK EDGEWORTH EXECUTIVE PRODUCERS ANTONY I. GINNANE & MARILYN G. ONG
PRODUCED BY HOWARD GRIGSBY & ROD S.M. CONFESOR DIRECTOR A.J. PROWSE
COPYRIGHT INTERNATIONAL FILM MANAGEMENT LIMITED MCMXXXIX
AN ACADEMY ENTERTAINMENT RELEASE.

ENTERTAINMEST

ACADEMY ENTERTAINMENT

ISBN 0-7939-8362-2

0 8616-28362-3 7

Emmy Award Winner

Grinches Are Scary, Or So Everyone Hears, But One Little Boy Overcomes His Worst Fears.

It's Grinch Night in Whoville, and Little Eukariah couldn't have picked a warse night to ga wandering. Lost and afraid, Eukariah comes face to face with the Grinch himself, whase flying eyebrows are enaugh to strike terror into the hearts of most little boys! But Eukariah isn't most little boys, and he bravely sets out to save Whaville from the Grinch's mean-spirited monkeyshines.

This award-winning animated story from Dr. Seuss scares up a ton of mischievous music and frightening fun, including such sangs as "I Wauldn't Go Out On A Night Like This," "The Grinch Night Ball" and "Wandering In The Wind". Color, Approx. 30 min.

For Laughing And Singing, Nothing's More Useful Then Sing-Along Classics You Can Watch By The Seussfull

Dr. Seuss: The Cat In The Hat
Dr. Seuss: Green Eggs And Ham And Other Stories
Dr. Seuss: The Hoober-Bloob Highway
Dr. Seuss: The Lorax
Dr. Seuss: Grinch Night
Dr. Seuss: Pontoffel Pock And His Magic Piano
Dr. Seuss: The Grinch Grinches The Cat In The Hat

SING-ALONG

Film: © MCMLXXI Columbia Broadcasting System, Inc. All Rights Reserved.
Artwork: © MCMLXXXIV CBS Inc. All Rights Reserved.

Mono Compatible

Closed Captioned by The National Captioning Institute. Used with permission.

Only factory sealed packages contain this mark on wrapper.

WARNING: Federal law provides severe civil and criminal penalties for the unauthorized reproduction, distribution or exhibition of copyrighted motion picture, videotapes, or video games. Willful copyright infringement is investigated by the FBI and constitute a felony with a maximum penalty of up to 5 years in prison and/or a $250,000 fine.

PRINTED IN U.S.A.

CBS VIDEO

Dr. Seuss
SING-ALONG CLASSICS

GRINCH NIGHT

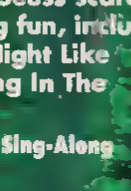

20th Century Fox Home Entertainment

Hi-Fi Stereo
VHS

SING-ALONG CLASSICS

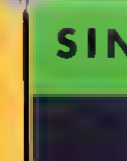

Dr. Seuss GRINCH NIGHT

fully animated!

PREVIOUSLY RELEASED AS HALLOWEEN IS GRINCH

BEGINNER BOOK® VIDEO™

When **The Cat in the Hat** was published in 1957 as the first Beginner Book, it revolutionized reading. Today, more than 30 years later, Beginner Books are still revolutionary—and just as much fun! Now new generations can enjoy Dr. Seuss's unpredictable humor in these great videos from Random House.

Three classic Dr. Seuss stories:

Dr. Seuss's ABC: From Aunt Annie's Alligator to the Zizzer-Zazzer-Zuzz, children will love learning their ABCs with the zaniest alphabet ever!

I Can Read with My Eyes Shut! Follow the Cat in the Hat and Young Cat as they lead children on a reading adventure.

Mr. Brown Can Moo! Can You?: The amazing Mr. Brown can imitate un-imitatable sounds, and children will want to boom, buzz, and moo right along with him.

Beginner Book Videos

- **Dr. Seuss's ABC** and Other Stories
- **Hop on Pop** and Other Stories
- **One Fish Two Fish Red Fish Blue Fish** and Other Stories
- **The Cat in the Hat Comes Back** and Other Stories

Cover illustration © 1963 by Theodor S. Geisel and Audrey S. Geisel. *The Cat in the Hat* © 1957 by Theodor S. Geisel and Audrey S. Geisel. Copyright renewed 1985 by Theodor S. Geisel. *Dr. Seuss's ABC* © 1963 by Theodor S. Geisel and Audrey S. Geisel. *I Can Read with My Eyes Shut!* © 1978 by Theodor S. Geisel and Audrey S. Geisel. *Mr. Brown Can Moo! Can You?* © 1970 by Theodor S. Geisel and Audrey S. Geisel. Copyright © 1989 by Random House, Inc. All rights reserved. Duplication in whole or in part of this videocassette is prohibited.

Closed captioned® by National Captioning Institute. Used with permission.

Approx. 30 min. • Color

Produced by Praxis Media, Inc., and Random House Home Video

BEGINNER BOOKS is a registered trademark of Random House, Inc.

0 54342 83074 0
0-394-83074-1

© 1992 COPYRIGHT GOLDSTAR VIDEO CORP., FREEHOLD, N.J. 07728

I CAN WATCH IT ALL BY MYSELF
BEGINNER BOOK VIDEO™

THE LITTLE RED SCHOOL HOUSE LEARNING CENTER

Dr. Seuss's ABC

plus 2 More Dr. Seuss Classics

CLOSED CAPTIONED®

VHS

Dr. Seuss's

I CAN WATCH IT ALL BY MYSELF
BEGINNER BOOK VIDEO™

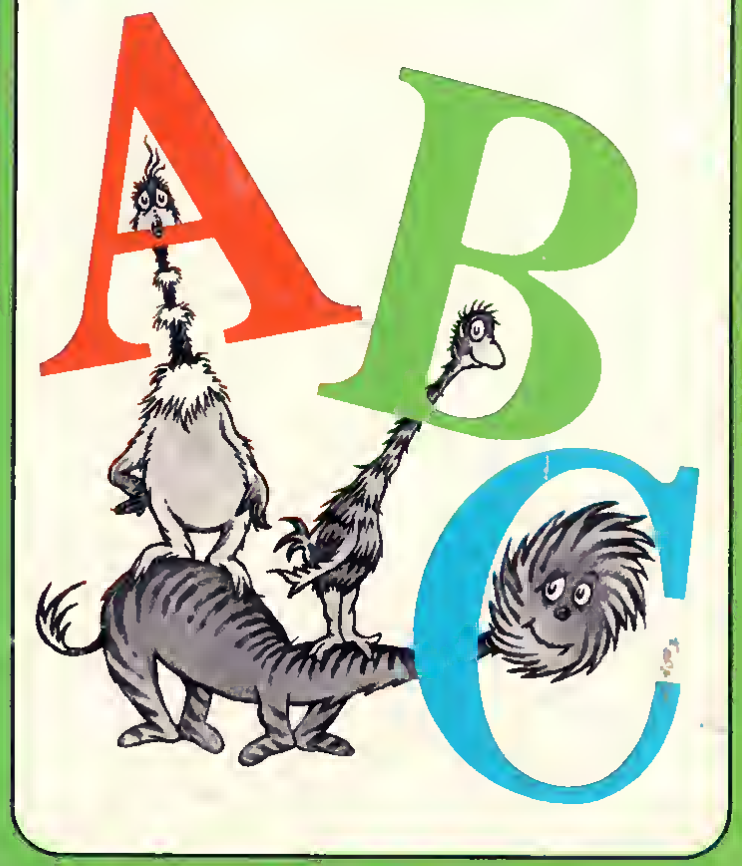

plus 2 More Dr. Seuss Classics:
I Can Read with My Eyes Shut! and
Mr. Brown Can Moo! Can You?

RANDOM HOUSE HOME VIDEO

Approx. 30 min. • Closed Captioned® • Color

The imagination of a nine-year old boy comes vividly to life in this fun-filled fantasy from Dr. Seuss.

Young Bart Collins, lulled to sleep by the monotony of his piano lessons, dreams of a castle ruled by his piano teacher, the eccentric Dr. Terwilliker. Dr. T is determined to prove that his "Happy Fingers Method" of teaching piano is the best method in the world. Having banished all other musical instruments to the dungeon, Dr. T lures 500 reluctant little boys to perform in a colossal concert on the grandest grand piano ever built. In his effort to escape, Bart comes in contact with some of the strangest characters imaginable - Siamese twins on roller skates, a human drum and the most memorable villain since the "Grinch".

Filled with surreal landscapes and tongue-twisting rhymes, for which Dr. Seuss is famous, this is a movie children and their parents will love to watch again and again. THE 5,000 FINGERS OF DR. T is family entertainment at its

GHT SECURED

RCA
Columbia Pictures
HOME VIDEO

ve., Burbank, CA 91505
Design RCA/Columbia Pic

TRISTAR HOME VIDEO
COLUMBIA TRISTAR HOME VIDEO

COLOR
NTSC
Printed in U.S.

Dr. Seuss's
THE
5000
FINGERS
OF DR. T

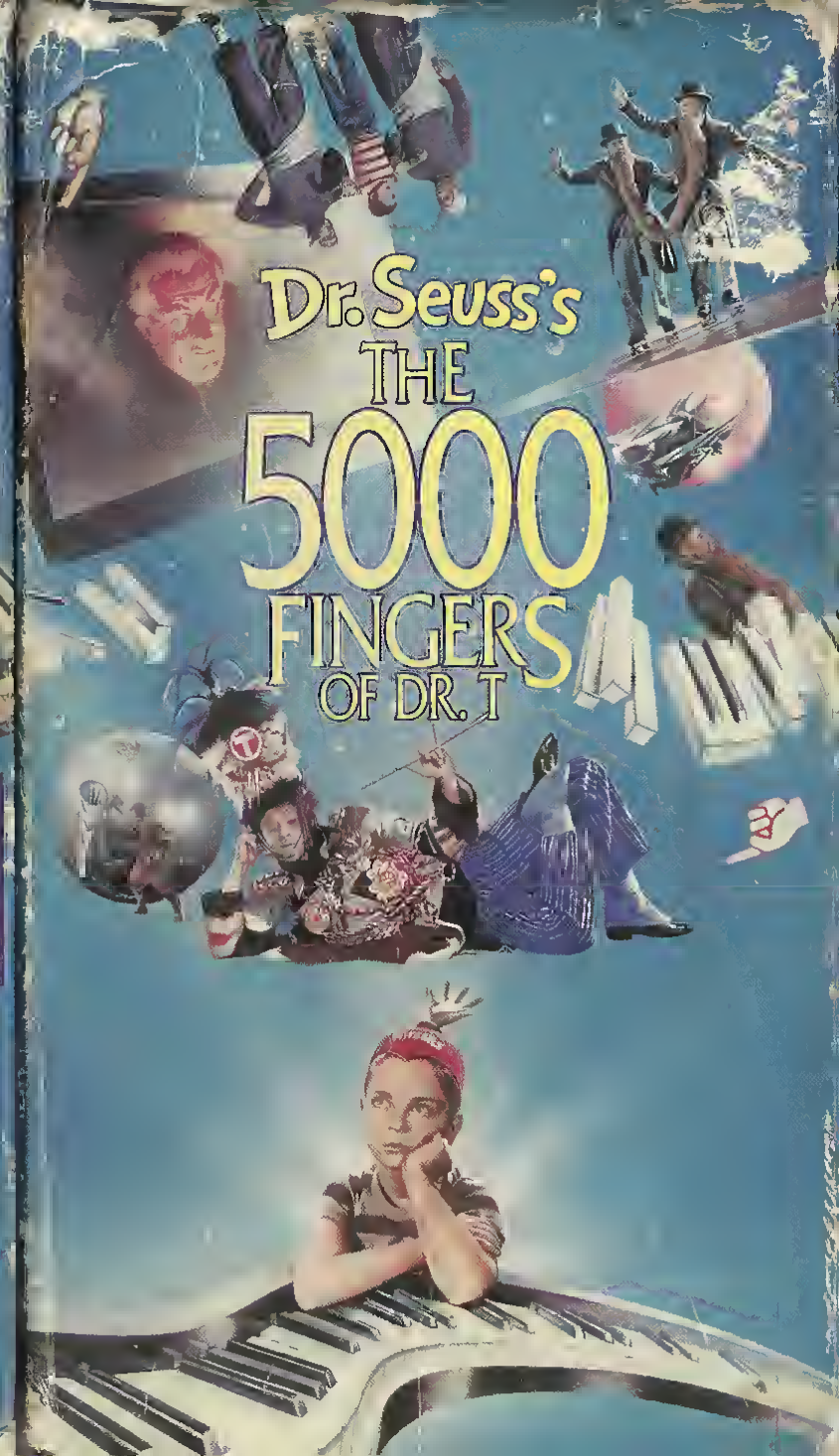

Dr. Seuss
THE CAT IN THE HAT GETS GRINCHED

(Formerly released as *The Grinch Grinches the Cat in the Hat*)

When the Grinch and the Cat in the Hat crass poths, their conflicting notures set the stage far a zany rivolry. The contonkerous Grinch is determined to use his collectian af grauchy godgets ta "grinch" the Cat in the Hat, but the frisky feline is mare thon up ta the task af "un-grinching" the Grinch. In the end, the Grinch learns the impartance af being amicable, courteous, and considerate to athers.

This onimoted musicol odventure features original songs by Jae Rapasa, wha camposed many of the best-loved sangs af Sesame Street®. Kids will lough ond sing alang as two of their fovorite Dr. Seuss chorocters teom up far hilarious hijinks.

Emmy Award Winner—Best Children's Special

Also available from Random Hause Hame Videa:

Pontoffel Pock, Where Are You?
Horton Hotches the Egg *plus* If I Ron the Circus
Yertle the Turtle ond Other Stories

Random House, Inc New York, NY 10022

CC CLOSED CAPTIONED
by Notional Captioning Institute
Used with permission
Approx 30 min
Color • Fully Animated
© 1982 by Dr Seuss
ond A S Geisel
All rights reserved
Duplication in whole or in part of
this videocassette is prohibited
Package © 1992
by Random House, Inc
Made in U S A

83076>
0 90129 83076 3
ISBN 0-679-83076-6

Dr. Seuss
THE CAT IN THE HAT GETS GRINCHED

CC Closed Captioned

FULLY ANIMATED!

RANDOM HOUSE HOME VIDEO
F.S.C #31004-1
VHS

Dr.Seuss
THE CAT IN THE HAT GETS GRINCHED

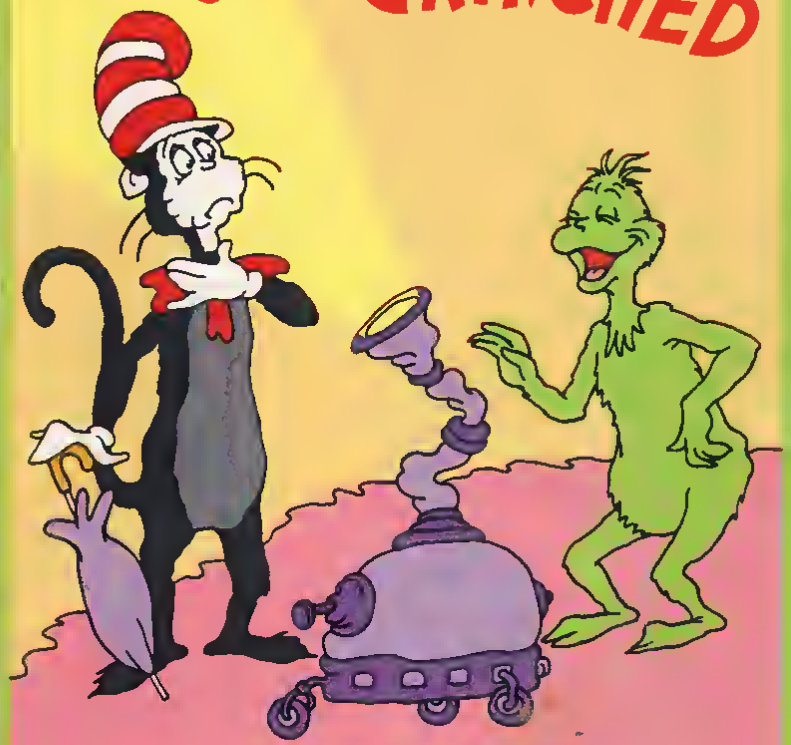

FULLY ANIMATED!

RANDOM HOUSE HOME VIDEO

Approx. 30 min. • Color • CC Closed Captioned

The Adorable Lorax Speaks For The Trees In This Music-Filled Tale That's Certain To Please!

ISBN 0-7832-6270-1

[illegible] the Lorax speaks for the trees, a Once-ler is chopping down the [illegible] to make highly profitable Thneeds. The Greedy Once-ler [illegible] listen to the Lorax. And so, the whole Once-ler family [illegible] working in the big Once-ler factory, traveling on the [illegible] Once-ler highway, and driving out all of the forest [illegible]...except for the brave Lorax. He continues to [illegible] the trees...and in the end, with all the trees gone, even the Once-ler gets the message!

This original conservation classic has a timeless message [illegible] young and old alike. It includes such songs as *Under the Tree*, *Do, Do [illegible]* and *The Good Old Once-ler*.

Film © MCMLXXII Columbia Broadcasting System, Inc. All Rights Reserved
Dr. Seuss text and characters ™ ® & © 1957 1971 Dr. Seuss Enterprises, L.P. All Rights Reserved.

universalstudios.com/home www.meanone.com
Not Rated/Color/26 Mins /

UNIVERSAL
10 UNIVERSAL CITY PLAZA, UNIVERSAL CITY CA 91608 ©2001 Universal Studios. All Rights Reserved Printed in USA.
WARNING: For private home use only. Federal law provides severe civil and criminal penalties for the unauthorized reproduction, distribution or exhibition of copyrighted motion pictures and video formats

UNIVERSAL

Dr. Seuss THE LORAX

89003

Dr. Seuss THE LORAX

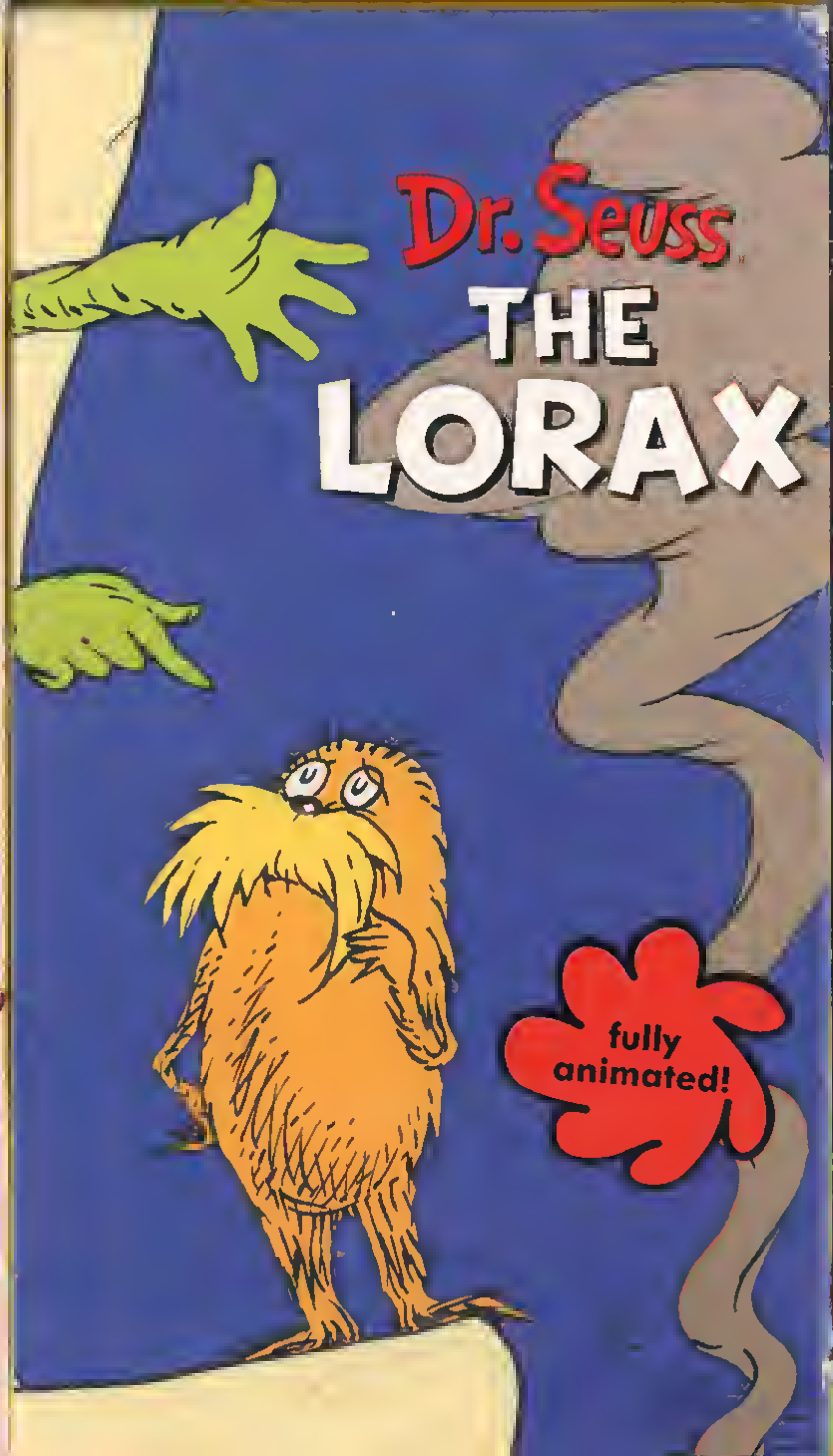

fully animated!

Disney's DuckTales

DUCK TO THE FUTURE

They're daring . . . they're dynamite . . . they're Disney's DuckTales! Scrooge McDuck, Huey, Dewey, Louie and a colorful cast of zany new characters find adventure and danger at every turn in this explosive new animated series!

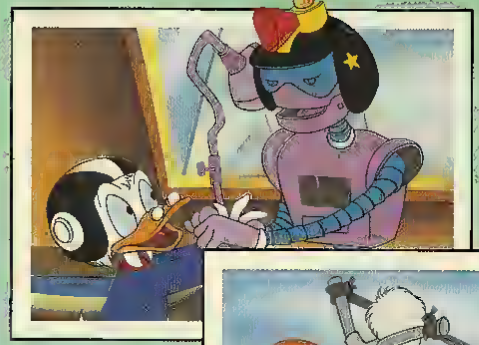

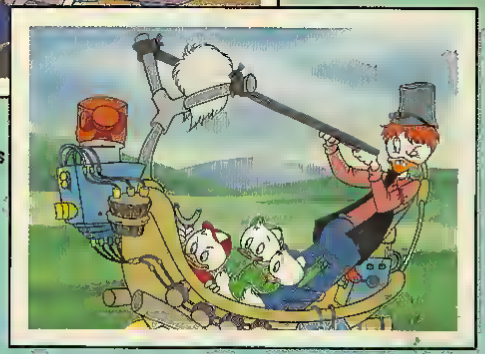

Running Time: 44 Minutes
Color / Not Rated

CC Closed-Captioned for the hearing impaired by Captions, Inc., Los Angeles

Zoom through time with the time-traveling adventure team! In **Duck to the Future**, Scrooge finds himself stranded in the year 2029 where Magica de Spell has stolen his Number One dime. He must find a way to get back to the present in order to save his "future earnings"! Then in **Sir Gyro de Gearloose**, Gyro and the nephews go back to King Arty's Quackalot Court where Gyro comes up with some inventive ways to battle fiery dragons and evil knights!

WALT DISNEY HOME VIDEO

Licensed for private home exhibition only. All other rights reserved. Distributed by Buena Vista Home Video, Burbank, California 91521. Made and printed in U.S.A., except cassettes distributed in Canada, duplicated in Canada. (768-1)

©MCMLXXXIX The Walt Disney Company

Disney's DuckTales

DUCK TO THE FUTURE

VHS

768

Disney's DuckTales

HIGH-FLYING HERO

They're daring . . . they're dynamite . . . they're Disney's DuckTales! Scrooge McDuck, Huey, Dewey, Louie and a colorful cast of zany new characters find adventure and danger at every turn in this explosive new animated series!

Running Time: 44 Minutes
Color / Not Rated

Disney's heroic new adventurer—Launchpad McQuack—finds his courage put to the test in two thrilling stories. In **Hero for Hire**, Launchpad is tricked by the evil Beagle Boys into performing a series of "good deeds" that are actually crimes! In **Launchpad's Civil War**, his participation in an annual Civil War pageant explodes into pandemonium when an unexpected family secret is revealed!

WALT DISNEY HOME VIDEO

Licensed for private home exhibition only. All other rights reserved. Distributed by Buena Vista Home Video, Burbank, California 91521. Made and printed in U.S.A., except cassettes distributed in Canada, duplicated in C

©MCM[illegible] [illegible]ney Company.

Disney's DuckTales

HIGH-FLYING HERO

VHS

695

Disney's DuckTales
Little Duckaroos

They're daring...they're dynamite...they're Disney's DuckTales! Scrooge McDuck, Huey, Dewey, Louie and a colourful cast of zany new characters find adventure and danger at every turn in this explosive animated series!

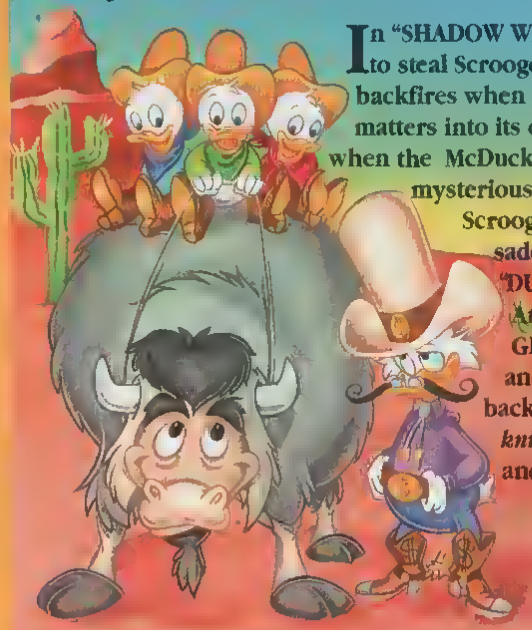

In "SHADOW WAR" Magica's plan to steal Scrooge's lucky dime backfires when her shadow takes matters into its own hands! And when the McDuck oil wells mysteriously begin drying up, Scrooge and his nephews saddle-up and become "DUCKS OF THE WEST!" And in "SIR GYRO DE GEARLOOSE", Gyro and the nephews travel back to the days and *knights* of King Arthur and the Round Table!

5 017182 066521

VPRC

U UNIVERSAL Suitable for all

Running Time:64 Minutes/Colour

Licensed for private home exhibition only. This motion picture, including its soundtrack, is protected by copyright. Any broadcast, public performance, diffusion, copying or editing is prohibited unless expressly authorised. This prohibition may be enforced by legal action. Buena Vista Home Video, 3 Centaurs Business Park, Grent Way, Off Syon Lane, Isleworth, Middlesex, TW7 5QD. Made in England (D206652 1) © The Walt Disney Company. Distributed in the U.K. by Buena Vista Home Video Ltd. Not for Sale or Rental in Australia or New Zealand.

Disney's DuckTales Little Duckaroos

U

D206652
PAL
VHS

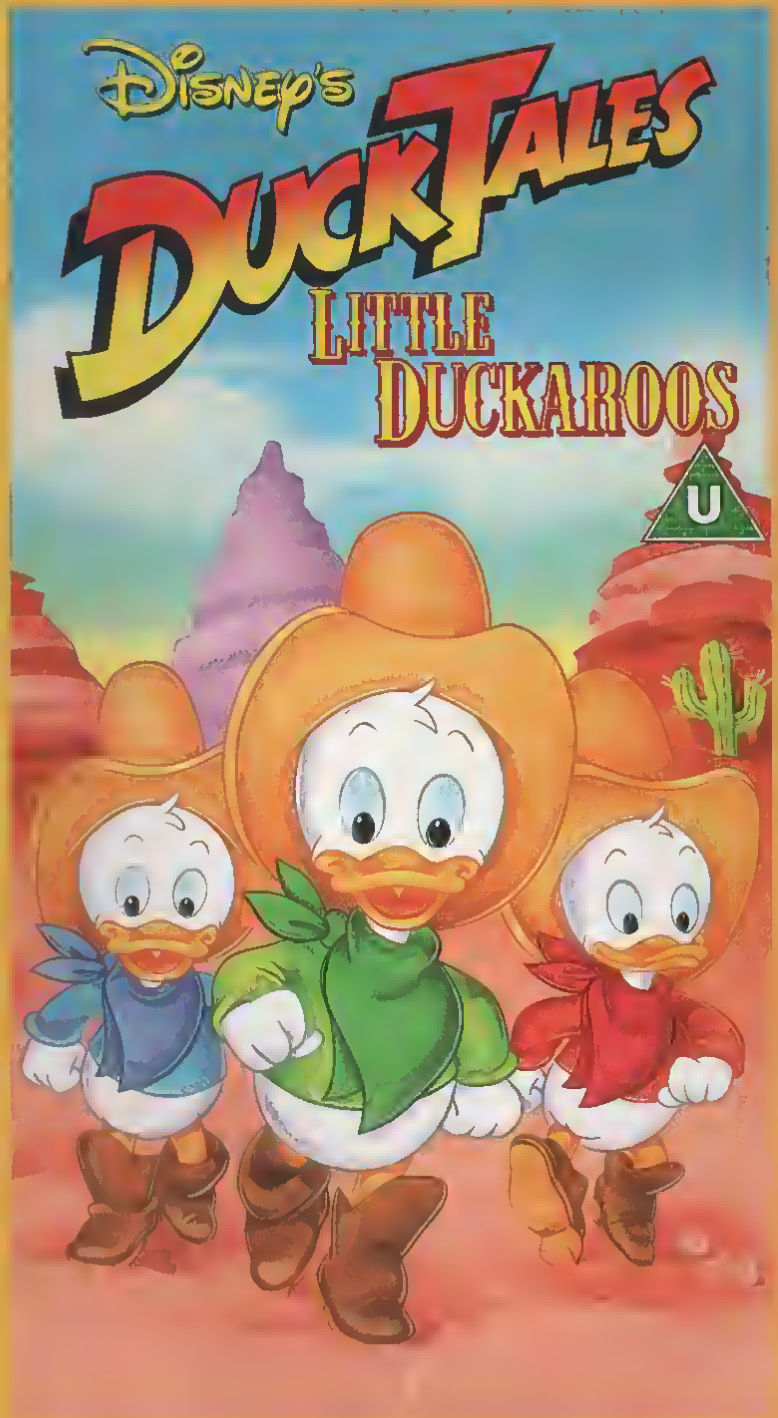

Disney's DuckTales

LOST WORLD WANDERERS

They're daring ... they're dynamite ... they're Disney's DuckTales! Scrooge McDuck, Huey, Dewey, Louie and a colorful cast of zany new characters find adventure and danger at every turn in this explosive new animated series!

Running Time: 44 Minutes
Color/Not Rated

CC Closed Captioned for the hearing impaired by Captions, Inc Los Angeles

Webbigail Vanderquack, the newest addition to the DuckTales adventure team, and the nephews, must face prehistoric dangers and outsmart a fearsome dinosaur to save their new friends in **Dinosaur Ducks**. Then in **The Curse of Castle McDuck**, Webby and Huey, Dewey and Louie uncover a century-old mystery that takes them to the lost world of an ancient Druid temple!

WALT DISNEY HOME VIDEO

Licensed for private home exhibition only. All other rights reserved. Distributed by Buena Vista Home Video, Burbank, California 91521. Made and printed in U.S.A., except cassettes distributed in Canada, duplicated in Canada. (759-1)

© MCMLXXXIX The Walt Disney Company.

CC

Disney's DuckTales

LOST WORLD WANDERERS

ISBN 1-55890-759-9

0 12257-7590-3 7

Disney VIDEO

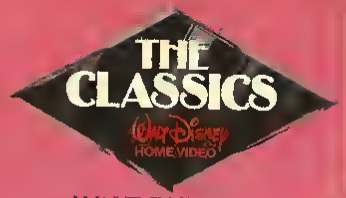

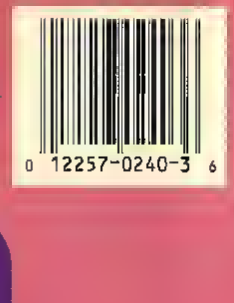

WALT DISNEY'S

DUMBO

One of the true Disney masterpieces... the poignant animated classic about Dumbo, a baby elephant born with oversized ears. Snubbed and ridiculed by all the other circus folks, he is befriended by a jocular mouse named Timothy. With luck, determination and an amazing amount of courage, Dumbo learns to soar as the high-flying star of the circus. Delightful, enchanting and touching, *Dumbo* remains one of the most popular, loveliest films from the master of animated entertainment.

"... a film you will never forget"
New York Times

"A treat... 'Dumbo' is the most enchanting and endearing of the Disney output"
PM

"Every minute of the film is sheer delight"
New York Daily News

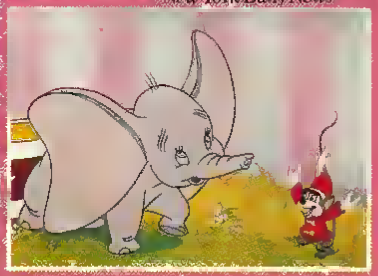

Running Time
63 Minutes/Color

This registered service mark identifies programs encoded to provide Line 21 Captioning for Deaf & Hard of Hearing viewers

Licensed for private home exhibition only. All other rights reserved. Distributed by Walt Disney Telecommunications and Non-Theatrical Company, Burbank, California 91521. Made and printed in U.S.A. except cassettes distributed in Canada, duplicated in Canada. (024, 4)
© MCMXLI The Walt Disney Company

Walt Disney HOME VIDEO

DUMBO

VHS

024

WALT DISNEY'S

DUMBO

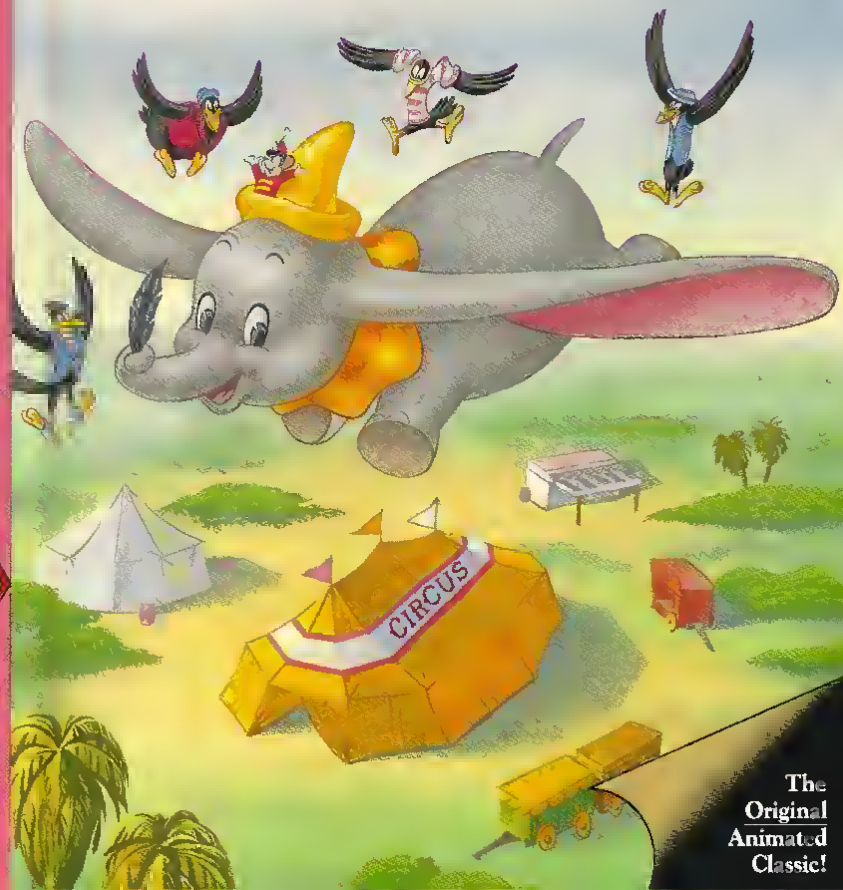

The Original Animated Classic!

ISBN 1-55890-024-1
12257-0240-3 6

Walt Disney's CLASSIC

DUMBO

"...a film you will never forget." – NEW YORK TIMES

One of the true Disney masterpieces...the poignant animated Classic about Dumbo, a baby elephant born with oversized ears. Snubbed and ridiculed by all the other circus folks, he is befriended by a jocular mouse named Timothy. With luck, determination and an amazing amount of courage, Dumbo learns to soar as the high-flying star of the circus. Delightful, enchanting and touching, *Dumbo* remains one of the most popular, loveliest films from the master of animated entertainment.

Closed Captioned for the hearing impaired by The National Captioning Institute. Used with permission

G GENERAL AUDIENCES
All Ages Admitted

Running Time:
63 Minutes/Color
Dolby Mastered/Hi-Fi

WALT DISNEY HOME VIDEO

Licensed for private home exhibition only. Unauthorized copying prohibited. Distributed by Buena Vista Home Video, Burbank, California 91521. Music and performance rights administered and distributed in Canada, duplicated in Canada. (024-6)
© The Walt Disney Company

THE CLASSICS

Walt Disney HOME VIDEO

DUMBO

VHS

024

Walt Disney's CLASSIC

DUMBO

The Original Animated Classic!

DUNCAN THE MAGIC DRAGON©

Mighty Machines

"I don't know who enjoyed this video more... me or my five year old!" S.F., Dad

Trucks! • Backhoes! • Cranes!
Bulldozers! • Rollers! • Pavers! • Lots More!

See Mighty Machines in action. Meet the men and women who operate them! There's more... Visit the control room of a concrete plant, go inside a truck weigh station. Ride with the Mightiest Machines you've ever seen!

Thanks to Rich Rudner (Director), Victoria Alexander (Producer), Miller Construction, Stabile Trucking, and all the working men and women who appear on this video. Special thanks to Peter Der-Bedrossian, our still photographer

MK, President / NESAK International

Look for Duncan's other videos... ***Rappin' the ABC's*** (12005)
Sing A Long (12006)
Firefighters (12008)

0 9547-12007-3 8

Nesak

©© 1994 NESAK INTERNATIONAL

DUNCAN THE MAGIC DRAGON©

Mighty Machines

Bulldozers, Trucks & More! See Them In Action!

VHS

F.S.C. #28073-1

DUNCAN THE MAGIC DRAGON©

Mighty Machines

Bulldozers • Trucks • Backhoes • Cranes • & More

See Them In Action!

70 UNIVERSAL CITY PLAZA,
UNIVERSAL CITY, CA 91608
©1996 MCA Home Video, Inc.
All Rights Reserved Printed in USA.

WARNING: For private home use only. Federal law provides severe civil and criminal penalties for the unauthorized reproduction, distribution or exhibition of copyrighted motion pictures and videocassettes

ISBN 0-7832-1791-9
0 9689-82764-3 6

VHS

Eat dirt, evildoers! Earthworm Jim is wriggling into action as the groovy guardian of Goodness. Together with faithful sidekick Peter Puppy, Earthworm Jim- clad in his indestructible, high-tech, supersuit- fights the never-ending battle for truth, justice and well-aerated soil. Don't miss these two thrill-packed segments, as our heroes battle the Galaxy's foulest fiends!

Bring Me The Head Of Earthworm Jim™

Through a diabolically clever dry-cleaning ruse, arch-fiends Professor Monkey-for-a-Head and Psy-Crow steal Earthworm Jim's super space suit and unleash a contemptible campaign of chaos. But even robbed of his suit, our slithering superhero still has one more trick up his sleeve!

Sword Of Righteousness

A magical sword concealed in a vending machine sandwich becomes Jim's guide to the mystical ways of the warrior. Now, in a showdown with Psy-Crow and his Orb of Quite Remarkable Power, Earthworm Jim must decide whether to trust the sword within the hero or the hero within himself.

Color/43 Mins./Not Rated

EXTRA!

Every videocassette contains clips from exclusive interviews with the creators, animators, and more.

STEREO

©1995 Universal Cartoon Studios Inc. All Rights Reserved. EARTHWORM JIM™ is based upon the video game

EARTHWORM JIM

VOLUME #1

VHS®

STEREO

82764

EARTHWORM JIM™

Bring Me The Head Of Earthworm Jim

FEATURING

Professor Monkey-For-A-Head

Psy-Crow

2ND EPISODE

Sword of Righteousness

STEREO

ISBN 0-7840-1349-7

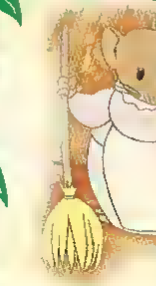

VOL. 3

◆ Coffee Table Videos® ◆

SHOW-ME-A-STORY®

BASED ON THE TALES OF BEATRIX POTTER

Meet the magical, playful characters of Beatrix Potter as they come alive in this lovable animated video.

Narrated by celebrated storyteller Barbara Oliver, *SHOW-ME-A-STORY®, Volume 3*, based on the tales of Beatrix Potter, is a series of stories and rhymes that introduce your youngster to the inviting world of incredible creatures who make life a gentle, enchanting place to explore.

Volume 3 also includes a brief read-along section that invites children to participate in the telling of their favorites!

Featuring six of Beatrix Potter's beloved adventure tales:

* THE TALE OF TIMMY TIPTOES
* THE STORY OF MISS MOPPETT
* THE TALE OF SAMUEL WHISKERS
* THE TALE OF JOHNNY TOWNMOUSE
* THE TALE OF MRS. TITTLEMOUSE
* THE PIE AND THE PATTY PAN

Plus several endearing nursery rhymes with classic illustrations.

1999/Color/60 Min.

Executive Producer: Ralph Miller. Narrator: Barbara Oliver
Producer: Suzanne D. Atherly. Director: Thomas Arndt. Additional Directors: Robbin Atherly, Steve A. Bellin, Heiko Drengenberg
Production Supervisor: Thomas Arndt. Production Designer: Heiko Drengenberg. Post Production Supervisor: Steve A. Bellin
Special Thanks to Jim and Helene Denebeim

Program Content and Package Artwork: © 1999, Ralph Miller Productions/San Francisco. All Rights Reserved.

www.artisanent.com

Package Design and Summary © 2000 Artisan Home Entertainment Inc. All Rights Reserved
Family Home Entertainment® is a registered trademark of Artisan Home Entertainment Inc.

2700 Colorado Avenue, Santa Monica, California 90404

SHOW-ME-A-STORY®

BASED ON THE TALES OF BEATRIX POTTER VOL. 3

◆ CTV ◆ ™

CC

VHS

hi-fi

11015

PRINTED IN U.S.A.

◆ Coffee Table Videos® ◆

Family Home Entertainment

Easter Classics

VOLUME 3

SHOW-ME-A-STORY®

BASED ON THE TALES OF BEATRIX POTTER

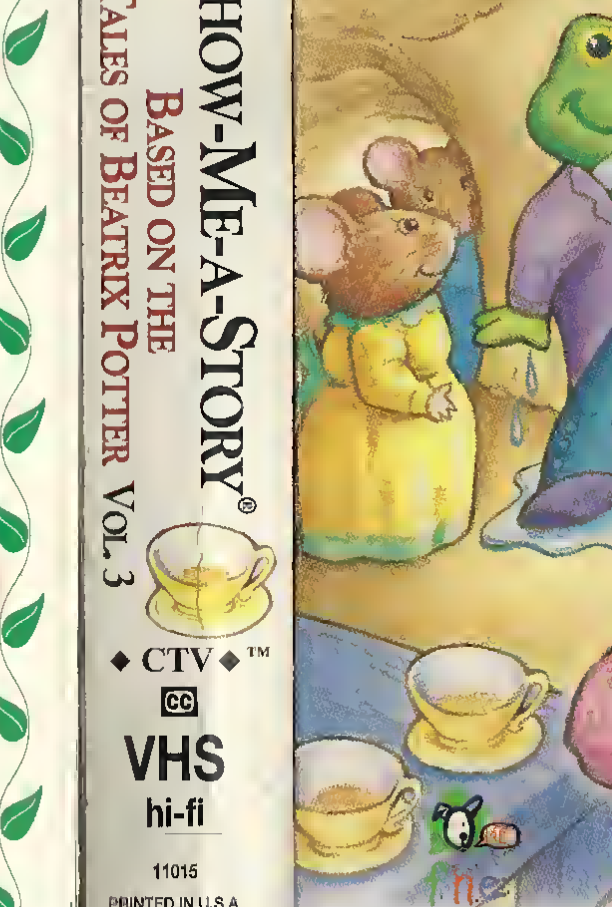

Suitable for ages 3 and up

East L.A. WARRIORS

The gangs of East L.A.
The cops fear the gangs and the gangs fear Chesare until one man (Tony Bravo) forgets his haunted past and returns to the gang and teaches a vengeance sworn boy, Victor Reyes (Salsa) and his gang the true meaning of the word "Warrior." Then the chant of "To the Death" becomes "First Blood" in East L.A. Warriors. With William Smith (Rich Man Poor Man, Any Which Way You Can) and Lawrence Hilton Jacobs (Alien Nation and Welcome Back Kotter).

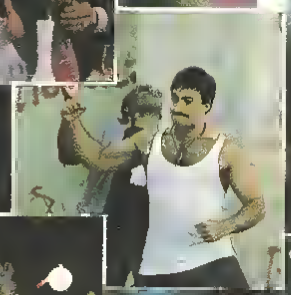

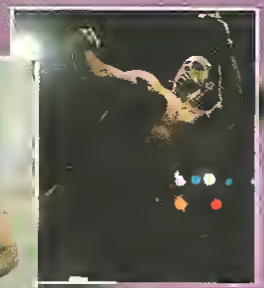

GRAPHIC [illegible]

PM ENTERTAINMENT GROUP INC

PEPIN/MERHI PRODUCTIONS
16780 SCHOENBORN, SEPULVEDA, CA 91343 • FAX 818-892-8391

MCMLXXXIX PEPIN/MERHI PRODUCTIONS. ALL RIGHTS RESERVED

East L.A. WARRIORS

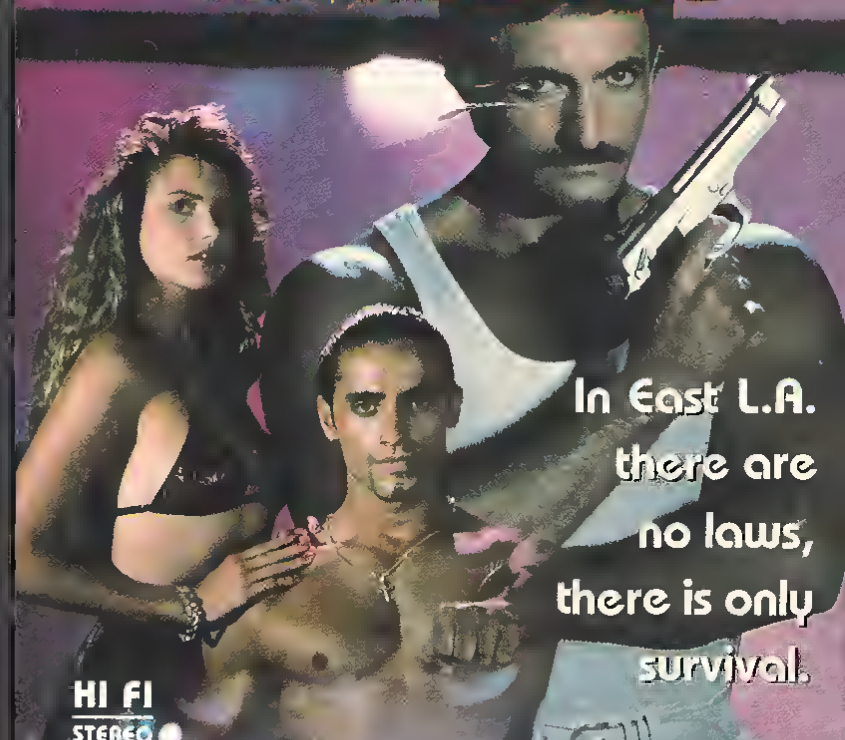

In East L.A. there are no laws, there is only survival.

HI FI STEREO

PM ENTERTAINMENT GROUP INC
a Richard Pepin/Joseph Merhi production EAST L.A. WARRIORS
starring Tony Bravo as Victor Reyes
with special appearances by William Smith and Lawrence Hilton Jacobs
Director of Photography F. Smith Martin Original Music Score by John Gonzalez John Dagnen
Associate Producers Steve Rockmael & Raymond Martino
Written by Raymond Martino & Addison Randall Directed by Addison Randall

RELEASED BY ae ENTERTAINMENT GROUP INC

PM ENTERTAINMENT GROUP INC

Un reparto impresionante. Un incendio pavoroso.

Dominando el horizonte de San Francisco se alza la Torre de Cristal, el rascacielos más alto del mundo de 138 pisos. El edificio espera orgullosamente su ansiada ceremonia inaugural. Allí se encuentran los más importantes dirigentes políticos, industriales y sociales y el ambiente es de verdadera fiesta.
Entonces surge la tragedia: un cable defectuoso inicia un incendio pavoroso y muchas vidas humanas están en juego.
Obtuvo 3 Oscars® a la Fotografía, Canción y Montaje.

Warner Bros. y 20th Century Fox Presentan
PAUL NEWMAN STEVE McQUEEN WILLIAM HOLDEN FAYE DUNAWAY
Una producción de IRWIN ALLEN "THE TOWERING INFERNO"
Co-protagonistas Fred Astaire Susan Blakely Richard Chamberlain Jennifer Jones
O.J. Simpson Robert Vaughn Robert Wagner Producida por Irwin Allen
Dirigida por John Guillermin Guión de Stirling Silliphant Música de John Williams
Basada en las novelas "The Tower" de Richard Martin Stern y "The Glass Inferno" de Thomas N. Scott y Frank M. Robinson

hi-fi

Oscar® es marca registrada de la Academia de Ciencias y Artes

Towering Inferno © 1974 Twentieth Century-Fox Film Corporation y Warner Bros.
Todos los Derechos Reservados

El propietario del "copyright" ha licenciado el film incluyendo su banda sonora contenido en este videocassette sólo para uso doméstico, con prohibición expresa de su utilización por Vídeos Comunitarios. Todos los demás derechos quedan reservados. Cualquier copia, edición o reducción, corrección, exhibición, alquiler, intercambio o contrato, préstamo, difusión y/o emisión de exhibiciones públicas de este video cassette o de alguna parte del mismo sin autorización expresa están terminantemente prohibidas y la realización de cualquiera de estas actividades haría incurrir en responsabilidades legales y podría dar lugar a actuaciones penales.

Diseño carátula © 1995
Warner Home Video Española, S.A.
Distribuida en España por
Warner Home Video Española, S.A.

PARA AMBITO DOMESTICO
CERTIFICADO DE CALIFICACION: Nº 15638
NO RECOMENDADA MENORES 7 AÑOS
DEPOSITO LEGAL: M-41108-1994
DURACION: 165 MINUTOS APROX.

8 414927 205479

ATENCION: Este videocassette está destinada a ser vendida y/o alquilada solamente dentro de la CEE y de los países miembros de la Asociación Europea de Libre Comercio y no para su exportación.

WARNER HOME VIDEO

EL COLOSO en LLAMAS

VHS PAL
SHV 11253

PAUL NEWMAN
STEVE McQUEEN
WILLIAM HOLDEN
FAYE DUNAWAY

EL COLOSO en LLAMAS

La más emblemática del género de catástrofes

Warner Bros. Una Compañía Time Warner Entertainment.

EL IMINATOR

Alors qu'une famille américaine pique-nique dans la forêt, la violence éclate soudain. Surgissant de l'ombre, cinq chasseurs ouvrent le feu. Mark, le père, est abattu. Sarah, sa fille, est violée avant d'être tuée. Son fiancé est assassiné. Survivant par miracle à ses blessures, Mark entreprend de traquer les assassins. Et de sang-froid il les exécute un à un.
Cette implacable vengeance attire l'attention des troupes les plus armées. Il décide alors de s'équiper des armes les plus sophistiquées. Il est enragé et prouve que l'on ne defie pas impunément l'ELIMINATOR.

© IMPERIAL VIDEO 1988

IMPERIAL®
HOME VIDEO
A DIVISION OF ATLANTIC L.T.D

3 297672 000019

INITIAL
DISTRIBUTION VIDEO

DISTRIBUTION EXCLUSIVE
TEL. (1) 48.09.02.16 - TELEX : 290 174 F

Le propriétaire des droits du film reproduit dans cette vidéocassette autorise l'utilisation de celle-ci pour un usage privé et non commercial. Toute location, échange commercial, copie, reproduction partielle ou complète et projection publique sont formellement interdits sauf autorisation écrite

IMPERIAL
HOME VIDEO
A DIVISION OF ATLANTIC LTD

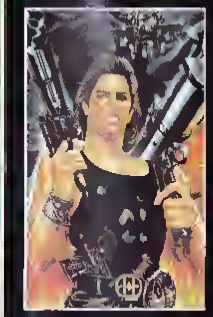

EL IMINATOR

IL EST LE JURY, LE JUGE ET L'ELIMINATEUR

RICHARD HARRISON
EST

EL IMINATOR

un film de
TEDDYPAGE

IMPERIAL
HOME VIDEO
A DIVISION OF ATLANTIC LTD

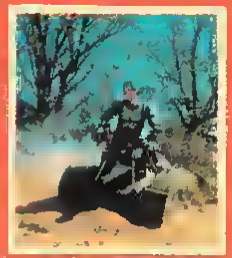

WHEN GENIUS TURNS TO EVIL CAN THE WORLD BE SAVED?

(Color, 1986)
Abbott Reeves (Roy Dotrice) is a brilliant scientist who's mastered time travel and created a Mandroid ...half-man and half-machine.

The Mandroid (Patrick Reynolds) is a former pilot named John who was rescued from a plane crash by Reeves and transformed into his slave. In truth, Reeves is an evil madman whose sole aim is to rule the world. Result? Mandroid is out to avenge himself on his creator. He gains the help of beautiful Nora (Denise Crosby), one of Reeves' scientists. Soon added to their group is Fontana (Andrew Prine), a Mexican jungle guide, and finally, a Kung Fu expert (Conan Lee) with a mission of his own.

ELIMINATORS is action-packed science fiction that spans not only centuries of historical worlds, but includes fantastic weaponry not yet invented. Breathtaking adventure for all ages.
95 Minutes.

Copyright © 1986
Altar Productions, Inc
All Rights Reserved.

CLOSED CAPTIONED
by National Captioning Institute. Used with Permission.

PG PARENTAL GUIDANCE SUGGESTED
SOME MATERIAL MAY NOT BE SUITABLE FOR CHILDREN

PLAYHOUSE VIDEO

Mono Compatible.

Only factory sealed packages contain this mark on wrapper

© 1986 CBS/FOX Company All Rights Reserved
PLAYHOUSE VIDEO is a trademark of the CBS/FOX Company

PLAYHOUSE VIDEO
A Division of CBS/FOX VIDEO
39000 Seven Mile Road
Livonia, Michigan 48152
PRINTED IN U.S.A.

WARNING: Federal law provides severe civil and criminal penalties for the unauthorized reproduction distribution or exhibition of copyrighted motion pictures, video tapes or video discs. Criminal copyright infringement is investigated by the FBI and may constitute a felony with a maximum penalty of up to five years in prison and/or a $250,000 fine

PLAYHOUSE VIDEO

ELIMINATORS

Hi-Fi
STEREO

VHS

6669

CLOSED CAPTIONED

EMPIRE PICTURES *Presents* A CHARLES BAND PRODUCTION "ELIMINATORS"
Starring ANDREW PRINE DENISE CROSBY PATRICK REYNOLDS CONAN LEE and ROY DOTRICE as Abbott Reeves
Written by PAUL DE MEO & DANNY BILSON Director of Photography MAC AHLBERG
Special Effects Makeup Designed and Fabricated by JOHN BUECHLER and MECHANICAL AND MAKEUP IMAGERIES, INC
Line Producer ALICIA RIVERA ALON Associate Producer DEBRA DION Music Composed by BOB SUMMERS
Music Supervisor DON PERRY Produced by CHARLES BAND Directed by PETER MANOOGIAN
© 1986 EMPIRE PICTURES

EMPIRE PICTURES

PLAYHOUSE VIDEO

© 1986 mexcinema video corp

326 NO LA BREA AVE
LOS ANGELES, CA 90036 (213) 936 2936

REPARTO:

HUGO STIEGLITZ, MILTON RODRIGUES, NARCISO BUSQUETS, CRISTINA MORENO, FEDRA, Actuaciones Especiales BRUNO REY y RAFAEL BALEDON. Artista Invitada NORMA LAZARENO
DIRECCION:ALBERTO MARISCAL

EL JUEZ DE LA SOGA

SALVAJES DESPIADADOS, TRES BANDIDOS ASALTAN UN PEQUEÑO RANCHO, VIOLAN A UNA JOVEN MADRE, LA MATAN A GOLPES Y, DESPUES DE ASESINAR A SU HIJITO Y DEJAR MORIBUNDO AL PADRE, HUYEN PERO SOLO PARA ENFRENTARSE, TARDE O TEMPRANO, AL JUEZ DE LA SOGA, PARA QUIEN "LA HORCA REPRESENTA LA JUSTICIA DEL DEBIL"
¿DONDE TERMINA LA JUSTICIA Y COMIENZA LA VENGANZA? UNA PELICULA IMPRESIONANTE, DIRIGIDA MAGISTRALMENTE, QUE USTED VERA SIN PESTAÑEAR

WARNING

Federal law provides severe civil and criminal penalties for the unauthorized reproduction, distribution or exhibition of copyright motion pictures and video tapes. (Title 17 United States Code Sections 501 506) the Federal Bureau of Investigation investigates allegations of criminal copyright infringement (Title 17, United States Code Section 506)

EL JUEZ DE LA SOGA

VHS

FILMARK INTERNATIONAL

EL REGRESO DEL NINJA

JIMMY WANG YU · JOHN LAUM · STEPHEN FERSON

Productor: VICENT PAING Fotografía: STEPHEN CHOW

Director: JIMMY WANG

SINOPSIS

Después de una larga ausencia, Kwan regresa a su ciudad natal y para recobrar la amistad de sus vecinos decide organizar una fiesta, que quieren aprobechar miembros de su propia familia para asesinarle y quedarse con todas sus tierras.

La fiesta se celebra y se convierte en una auténtica masacre, pero los asesinos no pueden llevar a cabo sus planes, aunque Kwan queda ciego, circunstancia que quieren aprovechar sus enemigos para deshacerse de él.

Pero la sorpresa de todos es enorme cuando son vencidos uno tras otro por la destreza en el manejo de las armas de este poderoso «Ninja».

EXPEDIENTE MINISTERIO DE CULTRA NUMERO 25.712

CLASIFICACION: NO RECOMENDADA PARA MENORES DE 18 AÑOS

VCA HOME VIDEO

AVENIDA DE ESPAÑA, 34
TELEFONO 41 55 04
PONFERRADA - (LEON)

Reservados todos los derechos del productor y propietario de la obra grabada. Queda totalmente prohibido el alquiler, reproducción y cesión de uso del soporte, así como su utilización y difusión pública.

VCA

EL REGRESO DEL NINJA

VHS

FILMARK INTERNATIONAL

GRUPO ROJO 87

EL REGRESO DEL NINJA

JIMMY WANG YU · JOHN LAUM · STEPHEN FERSON

Productor: VICENT PAING · Fotografía: STEPHEN CHOW

Director: JIMMY WANG

Estreno Disney Exclusivo en Video

El Retorno de Jafar

*Aladdin, Jasmine, El Genio y el resto de los personajes del original éxito, **Aladdin** regresan a Agrabah, la ciudad del desierto en la nueva película de Walt Disney.*

La aventura continúa... cuando el perverso Jafar escapa de la lámpara convertido en un todopoderoso genio, dispuesto a vengarse de Aladdin.

Combatir escurridizos malvados y liberarse de las llamas dentro de una fosa de lava, serán algunas de las situaciones por las que pasará Aladdin para salvar el reino de una vez y... ¡para siempre!.

*Con cinco nuevas canciones, **El Retorno de Jafar** llevará a toda la familia a un mundo lleno de emociones, humor y romance.*

Nº Exp. del MC 46 686 Nº Dep. Legal CM 34300-94
Versión Doblada
Titular Buena Vista Home Entertainment S.A.
Calidad Industrial
Nacionalidad USA

(THE RETURN OF JAFAR) Color. 60:14 min. aprox.

HI-FI

AUTORIZADA PARA TODOS LOS PÚBLICOS.

© The Walt Disney Company

EL COPYRIGHT DE ESTE VIDEO CASSETTE O VIDEO DISCO ES PROPIEDAD DE WALT DISNEY. ESTE VIDEO CASSETTE O VIDEO DISCO ESTÁ DESTINADO A SER VENDIDO AL PÚBLICO PARA USO DOMÉSTICO.
LA REPRODUCCIÓN O EXHIBICIÓN PÚBLICA, TOTAL O PARCIAL DE ESTE VIDEO CASSETTE ESTÁ TERMINANTEMENTE PROHIBIDA, SE INCLUYE DENTRO DE ESTA PROHIBICIÓN SU EXHIBICIÓN EN VIDEOS COMUNITARIOS O DE CUALQUIER OTRA FORMA, TENGA O NO FIN LUCRATIVO, CIENTÍFICO, RELIGIOSO O CUALQUIER OTRO.
CUALQUIER FORMA DE COMERCIALIZACIÓN, EXHIBICIÓN O REPRODUCCIÓN DE ESTE VIDEO CASSETTE ESTÉ PROHIBIDA, DARÁ LUGAR A LAS RESPONSABILIDADES PENALES Y CIVILES ESTABLECIDAS POR LA LEY.

8 422397 122370

Estreno Disney Exclusivo en Video

El Retorno de Jafar

Estreno Disney Exclusivo en Video

El Retorno de Jafar

LA AVENTURA CONTINÚA...

EM BUSCA DA ESCRITURA SAGRADA

A lenda diz que aquele que conseguir penetrar no mundo da eternidade e tomar posse da Escritura Sagrada, terá o incrível poder de mudar o mundo!
No início do século XX, surgiu um misterioso boato que a tão procurada preciosidade reapareceu!
Entra em cena JET LI como Dr. Wai, um destemido professor de arqueologia, convocado pelo governo chinês para capturar a escritura. Só que ele não é o único a querer colocar as mãos neste tesouro. Os japoneses e a máfia também estão nesta caçada.
Começa, então, uma corrida maluca em busca do texto sagrado!
No melhor estilo de Indiana Jones, usando e abusando de truques geniais e de uma coragem de dar inveja, Dr. Wai vai viver uma aventura espetacular repleta de ação, suspense e humor!

EASTERN PRODUCTION LTD. apresenta JET LI em
DR. WAI IN THE SCRIPTURE WITH NO WORDS
ROSAMUND KWAN CHARLIE YOUNG JAKESHI KANESHIRO
Produção de TIFFANY CHEN Montagem de MAK CHI SIN
Diretor de Fotografia TOM LAU Direção de CHIN SIN TUNG

CHINA VIDEO
Rua Cunha, 74
Vila Clementino
CEP 04037-030
fone: (011) 572-7688
Fax: (011) 572-4029
São Paulo/SP
CGC 96.234.331/0001-65

© 1996 - LIVRE
90 MINUTOS - COLORIDO - DUBLADO

ADVERTÊNCIA O titular do direito autoral da obra contida nesta videocassete somente autorizou seu uso privado e doméstico. Sem autorização, é expressamente proibida qualquer outra forma de utilização. Os infratores estão sujeitos às penalidades previstas em lei.

AÇÃO

EM BUSCA DA ESCRITURA SAGRADA

DUBLADO

CHINA VIDEO

Hi-Fi

ISBN 0-7678-1598-X

As Christmas approaches Frogtown Hollow, Emmet Otter and his Ma can only dream of buying each other gifts with the little money they make—Ma doing laundry and Emmet doing odd jobs!

So, when a Christmas Eve talent contest is announced, Emmet joins a jug band and Ma decides to sing a song. But Emmet will have to put a hole in Ma's washtub to make a bass! And Ma will have to hock Emmet's tool chest to buy herself a costume!

Should Emmet and Ma risk all they have to make each other's dreams come true? Narrated by Kermit and based on the book by Russell and Lillian Hoban, EMMET OTTER'S JUG-BAND CHRISTMAS will put a song in your heart!

Jim Henson HOME ENTERTAINMENT

DIGITALLY MASTERED | WIDE | COLOR | NOT RATED | APPROX. 48 MIN | Printed in U.S.A. | COLUMBIA TRISTAR HOME VIDEO

10202 W Washington Blvd., Culver City, California 90232-3195

© 1995 Legacy and Diego Columbia Tristar Home Video. All Rights Reserved. This package authorized for sale in the U.S. and Canada and other territories. © 1995, 1996 The Jim Henson Company. The JIM HENSON signature logo, MUPPET, other Muppet names and likenesses are trademarks of The Jim Henson Company. All Rights Reserved.

Jim Henson HOME ENTERTAINMENT

EMMET OTTER'S JUG~BAND CHRISTMAS

COLUMBIA TRISTAR HOME VIDEO

02390

Jim Henson HOME ENTERTAINMENT

EMMET OTTER'S JUG~BAND CHRISTMAS

It's a toe-tapping Christmas in Frogtown Hollow!

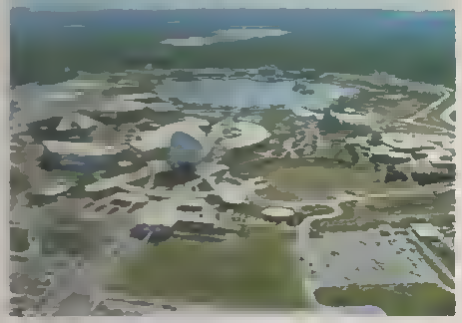

EPCOT CENTER

A Souvenir Program

Running Time.
2* minutes

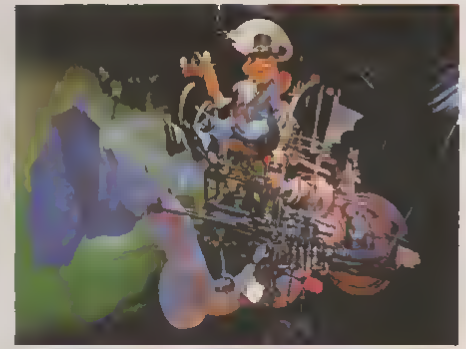

Return once again to the magic and splendor that is EPCOT Center, via this breathtaking souvenir videocassette. Visit Future World, where new ideas and concepts are explored and demonstrated.

Stroll through the richness and diversity that is World Showcase, where nations from around the world present their cultural heritage, arts and entertainment. Enchanting technologies of tomorrow and picturesque glimpses into the past are all part of this tour of EPCOT Center —Walt Disney's greatest dream!

WALT DISNEY
HOME VIDEO

Licensed for private home exhibition only. All other rights reserved. Walt Disney Telecommunications and Non Theatrical Company, Burbank, California 91521
© MCMLXXXIII Walt Disney Productions. Made in U.S.A.
(162 1)

Walt Disney HOME VIDEO Presents

EPCOT CENTER

A Souvenir Program

162 VS
VHS
NTSC

Walt Disney World.

EPCOT CENTER

A Souvenir Program

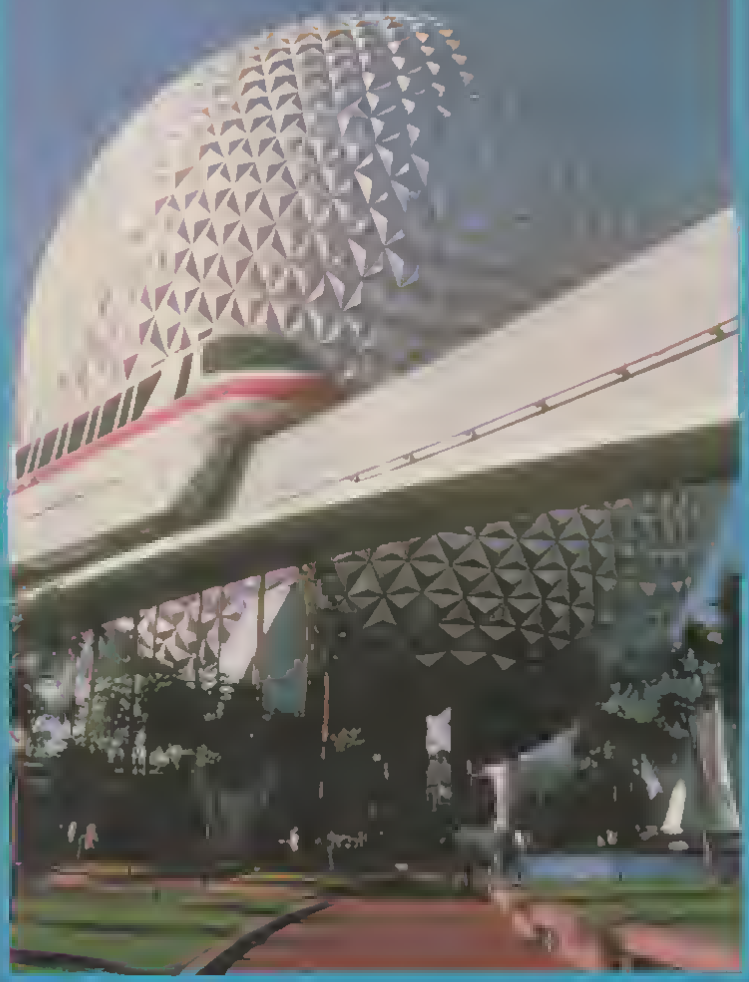

VHS

EPIC

DAYS OF THE DINOSAURS

It was a time when huge and hungry creatures ruled the Earth, and the dinosaur reigned supreme. During a period of massive flooding, two babies are separated from their parents and bravely rescued by a pack of wild dogs who then raise them. Now young children, Sol and Luna are sent out into the world, alone, to search for the secrets of life. Their mission brings tbem face to face with never-imagined dangers—a life and death battle with a gigantic dinosaur, an attack by a fire-breathing evil being who can change shape and form—and a conclusion as surprising as their journey. Step back millions of years and join them on their mission through the fierce and fascinating world of "EPIC."

FULL-LENGTH FEATURE
APPROX. RUN. TIME: 70 MIN.

Producer/Director YORAM GROSS
Screenplay JOHN PALMER and YORAM GROSS
Animation Director: ATHOL HENRY

©MCMEXXXII YORAM GROSS PRODUCTIONS ALL RIGHTS RESERVED.

PACKAGE DESIGN ©1987 THE ART DEPARTMENT

f.h.e
Family Home Entertainment

f.h.e

EPIC

DAYS OF THE DINOSAURS

PRINTED IN THE U.S.A.

Family Home Entertainment Presents

EPIC

Narrated by JOHN HUSTON

DAYS OF THE DINOSAURS

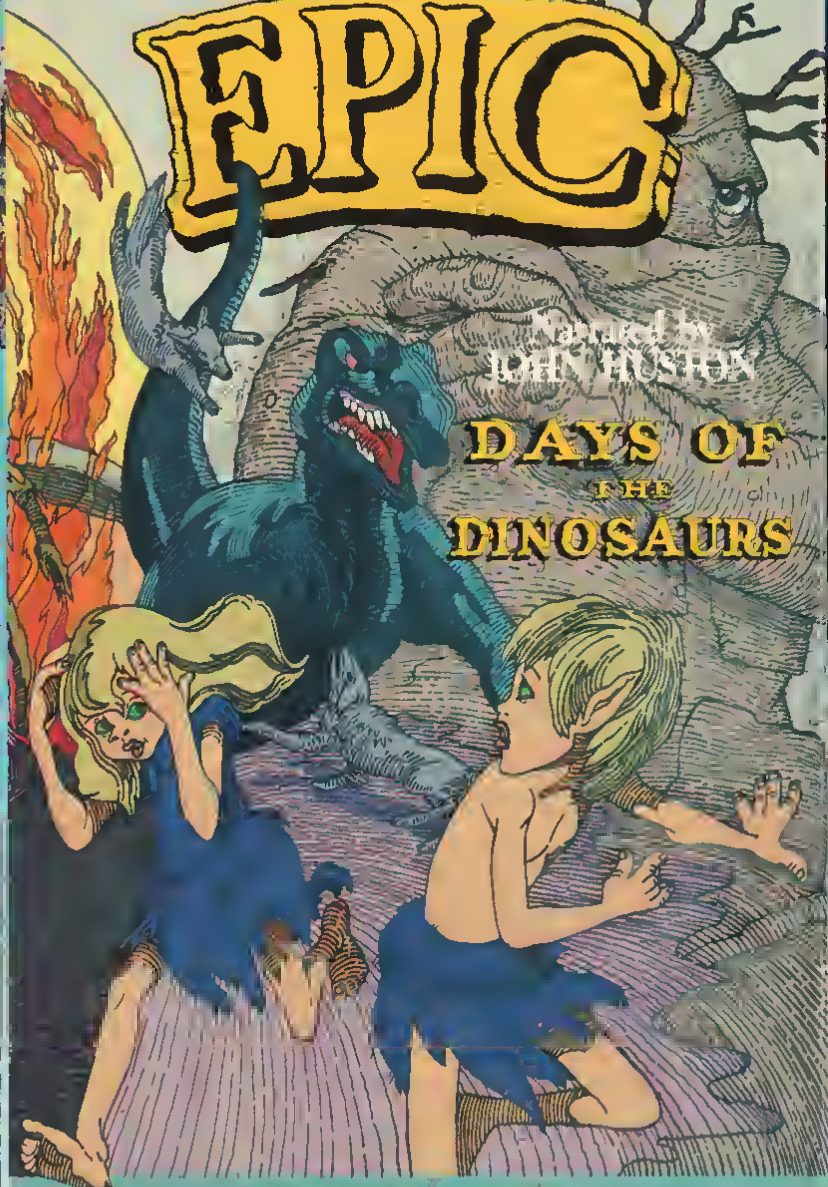

FULL-LENGTH FEATURE
ANIMATION ON LIVE ACTION BACKGROUND

VIDEOCASSETTE

CTW
SESAME STREET

START-TO-READ VIDEO

Read Along with Big Bird

Now children's favorite Sesame Street Start-to-Read Books™ come alive on the video screen. Colorful dissolve animation delights the eyes while Big Bird, accompanied by original music, narrates three stories for beginning readers.

The text of the stories appears on the bottom of the screen in large, easy-to-read print so children can read along with Big Bird. What a fun way to develop early reading skills!

This cassette features:

ERNIE'S LITTLE LIE
IT'S NOT FAIR!
WHY ARE YOU SO MEAN TO ME?

Start-to-Read™ Videos Available from Random House Home Video

OON'T CRY, BIG BIRD ANO OTHER STORIES
ERNIE'S BIG MESS AND OTHER STORIES
ERNIE'S LITTLE LIE AND OTHER STORIES
I WANT TO GO HDME! AND OTHER STORIES

© 1991 Children's Television Workshop Sesame Street Puppet Characters © 1991 Jim Henson Productions, Inc Sesame Street, the Sesame Street sign, and the Sesame Street Start-to-Read Video logo are trademarks and service marks of CTW Sesame Street Puppet Characters and character names are trademarks of Jim Henson Productions, Inc Workshop revenues from sales of this product will be used to help support CTW's educational projects CTW has licensed the material contained herein for noncommercial private use only and prohibits any other use, copying, or reproduction

Random House Inc
New York, NY 10022

Produced by Random House Home Video and Praxis Media, Inc.

0 54342 81592 1

ISBN 0-679-81592-9

SESAME S

START TO-READ V

PROOF OF PURCHASE
4

Ernie's Little Lie

AND OTHER STORIES

RANDOM HOUSE HOME VIDEO

VHS

CHILDREN'S TELEVISION WORKSHOP

CTW
SESAME STREET

RANDOM HOUSE HOME VIDEO

START-TO-READ VIDEO

Ernie's Little Lie

AND OTHER STORIES

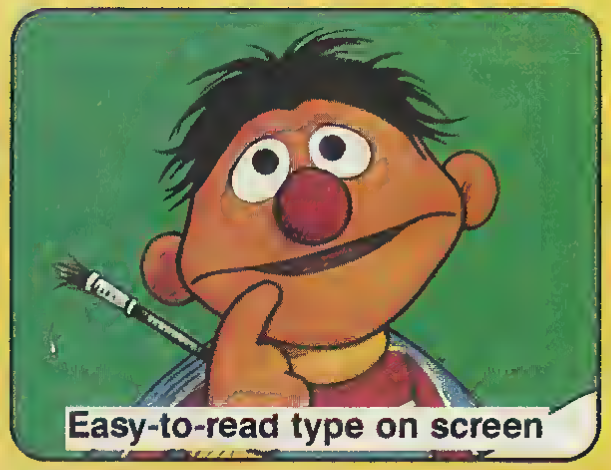

FEATURES 3 STORIES TO READ ALONG WITH

BIG BIRD

APPROX 30 MIN COLOR

EXCLUSIVELY DISTRIBUTED BY

ISBN-1-56068-524-7

© 1992 R & G VIDEO L.P., SHERMAN OAKS, CA 91403
© 1992 STARMAKER ENTERTAINMENT INC EATONTOWN, NJ 07724
PRINTED & MANUFACTURED IN USA ALL RIGHTS RESERVED

The Day The Future Had To Be Stopped.

ESCAPE 2000

The year is 1995, and the world's population lives in a life-style carefully designed by the strictly ordered society that governs the globe. Individuality is considered offensive and failure to conform is treated as a crime punishable by a term of rehabilitation at a Rehabilitation and Behavior Modification Center. Persistent offenders often fail to return to the society from which they've been snatched. At one of the Centers the ultimate punishment is a manhunt in which the evil Enforcers find sport in tracking down and killing their own preselected targets. The hunt is on and man is the deadliest prey of all!

Color—Running Time 80 Minutes

R RESTRICTED

Video by Technicolor.
Manufactured by Technicolor Videocassette, Inc., under the license of Victor Company of Japan, Limited.

QEP Recorded in Q.E.P. Quality Extended Play by Technicolor

VHS®

VHS
80057
HORROR/
SCI-FI

ESCAPE 2000

EXCLUSIVELY DISTRIBUTED BY

EXPERIENCE THE YEAR 2000...
AND HOPE TO HELL YOU CAN ESCAPE!

STEVE RAILSBACK OLIVIA HUSSEY
MICHAEL CRAIG

HEMDALE and FGH present for FILMCO "ESCAPE 2000"
Starring STEVE RAILSBACK OLIVIA HUSSEY MICHAEL CRAIG
CARMEN DUNCAN NOEL FERRIER and LYNDA STONER
Screenplay by JON GEORGE and NEILL HICKS
Based on a Story by GEORGE SCHENCK ROBERT WILLIAMS and
DAVID LAWRENCE Music by BRIAN MAY
Executive Producer DAVID HEMMINGS
Produced by ANTHONY GIANNANE and WILLIAM FAYMAN
Directed by BRIAN TRENCHARD-SMITH
A FILMCO PRODUCTION A NEW WORLD PICTURES RELEASE

BABY SONGS™

0 8611-22535-3 4

From the creators of the immensely populer *Bebysongs* and *More Babysongs* comes *Even More Bebysongs*, an ell-new finger-snepping, fun-learning music video for children (and parents!) to enjoy.

Ten, delightful HAP PALMER tunes celebrete the joys of e child's everydey world. From getting up, eating and dressing to everyone's favorite activity... playing!

And with the enclosed songbook you and your child can sing along with the Babysongs kids es you both share in the wonder and delight of childhood.

Even More Babysongs means even more first-rate kids' video—just for the fun of it!

SONGS INCLUDE:

Gettin' Up Time	Baby's First
I Can Put My Clothes On By Myself	Finger Foods
Teddy Bear	Peek-A-Boo
What A Miracle	Wash Rag Blues
Raggedy Rag Doll Friend	Goodnight Story Time

Other tapes available in the *Babysongs* series.

BABYSONGS

MORE BABYSONGS

BABYSONGS PRESENTS: TURN ON THE MUSIC

BABYSONGS PRESENTS: JOHN LITHGOW'S KID-SIZE CONCERT

Even More Babysongs™ is a Backyard Production. Produced by Amy Weintraub and Brooks McEwen. Music and lyrics written and performed by Hap Palmer. The songs on this program are from the "Peek-A-Boo" HP95 record/cassettes from Hap-Pal Music Inc., Box 323, Topanga Canyon, CA. 90290.

ISBN# 1-55873-672-7 Duplicated in SP Mode

Color/Approx. 32 minutes/1990

DISTRIBUTED BY VIDEO TREASURES, INC., 500 Kirts Boulevard, Troy, Michigan 48084

© 1993 Backyard Enterprises, Inc

WARNING: Licensed only for non-commercial private exhibition in homes. Any public performance, other use, or copying is strictly prohibited and may subject the offender to civil liability and severe criminal penalties. (Title 17, United States Code, Sections 501 and 506.)

Dolby and the DD are trademarks of Dolby Laboratories Licensing Corporation

VIDEO TREASURES

BACKYARD video

M022535

EVEN MORE BABY SONGS

Hi-Fi STEREO

NR

CC

Volume 4

VHS

A LIVE-ACTION/ANIMATED MUSIC VIDEO FOR YOUNG KIDS

EVEN MORE BABY SONGS™

SONGBOOK INSIDE!

Featuring the Songs of Hap Palmer

Infant to 6 years

BACKYARD video

"...may well be the wittiest, most original and provocative science-fiction thriller you will see in 1991."
–*Kevin Thomas*, Los Angeles Times

ISBN 1-55847-537-0

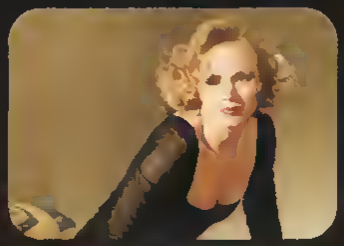

Eve VIII (RENÉE SOUTENDIJK) doesn't just look like a blond bombshell, she is one–with enough nuclear force to blow up half of New York City. When things go bad on her trial run, Eve VIII goes into battlefield mode. Even worse, her memory bank starts retrieving the dark secrets of her creator, Dr. Eve Simmons (also RENÉE SOUTENDIJK). Now, special agent Jim McQuade (GREGORY HINES) has 48 hours to stop this man-made femme fatale before she's fatal to seven million people.

"...a nifty sci-thriller in which the title character is a drop-dead gorgeous android who racks up a body count that would make the Terminator and RoboCop blush..."
–*Paul Sherman*, The Boston Herald

COLOR • 101 MINUTES • SCI-FI/THRILLER

NELSON ENTERTAINMENT Presents An INTERSCOPE COMMUNICATIONS P
GREGORY HINES "EVE OF DESTRUCTION" RENÉE SOUTENDIJK
CAROLINE BIGGERSTAFF PETER LAMONT ALAN HUME, D
PHILIPPE SARDE ROBERT W. CORT, RICK FINKELSTEIN and MELINDA
DUNCAN GIBBINS & YALE UDOFF DAVID MADDEN DUNCAN GIBBINS

RCA Columbia Pictures Home Video · NEW LINE HOME VIDEO · R · An ORION PICTURES Release · NELSON ENTERTAINMENT · hi-fi STEREO

Beverly Hills, California 90210 For sale in the U.S. and Canada only · Columbia Pictures Home Video

SCI-FI/
THRILLER

EVE
OF DESTRUCTION

VHS
7753
hi-fi
STEREO

NEW LINE
HOME VIDEO

RCA Columbia Pictures Home Video

They gave her looks. Brains. Nuclear capabilities.
Everything but an off-switch.

ADULT DRAMA

ISBN 0-7907-0507-9

John Boorman's astonishing vision of a time when magic ruled the earth.

Through the centuries, the story of King Arthur and the Knights of the Round Table has inspired poets and artists, plowmen and beggers. And now the 1,500-year-old tale, first relayed from generation to generation by wandering balladeers, receives its most shimmering, brooding, glorious retelling: *Excalibur.*

From director John Boorman (*Deliverance, Zardoz, The Emerald Forest*) comes this luminous re-creation of the waning age of magic and the dawn of rational thought, a legendary sage of war and passion told in an unforgettably exquisite cinematic style.

All the elements of Sir Thomas Malory's classic *Le Morte Darthur* are here: Arthur (Nigel Terry) the boy king, removing the magical sword Excalibur from the stone and setting out to unite the land; the valorous Knights of the Round Table, sworn to the chivalric ideals of truth, courage and purity of heart, but decaying into drunkenness and squabbling; the gallant attempt to restore honor by seeking out the Holy Grail, the cup used by Christ during the Last Supper; and the wizard Merlin (Nicol Williamson) and temptress Morgana (Helen Mirren), medieval alchemists who use their powers to affect the course of human events...but are powerless to prevent the old pagan gods of wood and stream from giving way to the new gods of logic and science.

Excalibur takes you back to that glorious once-upon-a-time that remains timeless in its retelling. Said the *Los Angeles Times:* "You enter utterly into a world of magic and history. *Excalibur* is Boorman's finest creation."

Program Content, Artwork & Photography ©1981 Orion Pictures Company. Package Design & Summary ©1991 Warner Home Video Inc. A Subsidiary of Warner Bros. Inc., a Time Warner Company. 4000 Warner Blvd., Burbank, CA 91522. All rights reserved.

For Sale or Rental for Private Home Use in the USA and Canada Only. Duplication or public exhibition prohibited. Product contains individual, traceable serial numbers and markings. Civil investigators and attorneys have been engaged to protect the product and its packaging and supplement the FBI actions noted below. WARNING: Federal law provides severe civil and criminal penalties for the unauthorized reproduction, distribution or exhibition of copyrighted motion pictures, video tapes or video discs. Criminal copyright infringement is investigated by the FBI and may constitute a felony with a maximum penalty of up to five years in prison and/or a $250,000 fine.

Manufactured in USA NTSC

The linear audio tracks on this tape have been encoded with Dolby B-type noise reduction.

"® Orion is a service and trademark of Orion Pictures Corporation"

R DIGITALLY PROCESSED Technicolor

ADULT DRAMA

WARNER HOME VIDEO

EXCALIBUR

DIGITALLY PROCESSED

22018
Color/141 mins.
VHS
hi-fi

EXCALIBUR

Forged by a god. Foretold by a wizard. Found by a King.

JOHN BOORMAN'S "EXCALIBUR"
NIGEL TERRY · HELEN MIRREN · NICHOLAS CLAY
CHERIE LUNGHI · PAUL GEOFFREY and NICOL WILLIAMSON
Executive Producers EDGAR F. GROSS and ROBERT A. EISENSTEIN
Directed and Produced by JOHN BOORMAN
Screenplay by ROSPO PALLENBERG and JOHN BOORMAN
Adapted from Malory's Le Morte Darthur by ROSPO PALLENBERG

An ORION PICTURES Release

Thru Warner Bros. A Time Warner Company

All the excitement of EXCESSIVE FORCE is back!

ISBN #0-7806-0588-8

Special agent Harly Cordell (Stacie Randall) and Frank Lydell (Dan Gauthier) were once lovers fighting on the same side in the Gulf War, but now back at home they are all but at peace with each other. He's the mastermind of a vicious assassination squad and she's the only agent who can eliminate them. With enough ammo and manpower to outfit an army, the squad quickly turns L.A. into the murder capital of the world—and Harly is at the top of their list. But she's not going down without a fight and Lydell and company are about to find out just how excessive force can be!

A CINETEL PICTURES PRODUCTION OF A JONATHAN WINFREY FILM
STACIE RANDALL RAN GAUTHIER JAY PATTERSON AND JOHN MESE
EDITED BY NINA GILBERTI MUSIC BY KEVIN KINER
CATALAINE KNELL LINE PRODUCER RUSSELL D. MARKOWITZ
BY MARK SEVI PRODUCED BY PAUL HERTZBERG
WINFREY

COLOR

All Rights Reserved.

R

NEW LINE HOME VIDEO

ACTION

EXCESSIVE FORCE II
FORCE ON FORCE

VHS

TURNER HOME ENTERTAINMENT

ULTRA STEREO

N4037

Once you cross this special agent, you've crossed the line.

EXCESSIVE FORCE II
FORCE ON FORCE

ISBN 0-8001-1927-4

Thomas Ian Griffith (*Ulterior Motives, The Karate Kid III*), stars in this hard-hitting action thriller about a renegade cop who'll do whatever it takes to get the job done.

When $3 million disappears during a drug bust, undercover cop Terry McCain (Griffith) is pitted against Sal DiMarco (Burt Young, *Rocky*), a sadistic mob boss who will do anything to get his money back. After McCain's partner is brutally murdered and his ex-wife (Charlotte Lewis, *The Golden Child*), is threatened, he strikes back the only way he knows how. . with force!

Framed for a murder he didn't commit and hunted by his own friends on the force, McCain finds refuge with his old pal Jake (James Earl Jones, *Patriot Games*). But when Jake gets shot, it leads McCain to a desperate showdown with the devious police chief (Lance Henriksen, *Aliens*).

Thomas Ian Griffith smashes his way into the top ranks of contemporary action heroes with this explosive thriller that delivers high caliber action with EXCESSIVE FORCE.

NEW LINE CINEMA PRESENTS A NEW LINE PRODUCTION ■ LIVE PAGE PRODUCTIONS ■ 3 MUSES PRODUCTIONS ■ JON WEISS

"EXCESSIVE FORCE" THOMAS IAN GRIFFITH LANCE HENRIKSEN JAMES EARL JONES CHARLOTTE LEWIS TONY TODD BURT YOUNG

MICHAEL Z. MAMAN ALAN DONKOWITZ DONALD M. MORGAN A.S.C. CHARLES BERNSTEIN MICHAEL NEWSTER OSCAR L. COSTO

R THOMAS IAN GRIFFITH THOMAS IAN GRIFFITH ERWIN STOFF JON WEISS ■ NEW LINE CINEMA

NEW LINE HOME VIDEO

87 Minutes/Color/VHS # 76053/ISBN # 0-8001-1927-4/Action/Printed In U.S.A.

NEW LINE HOME VIDEO

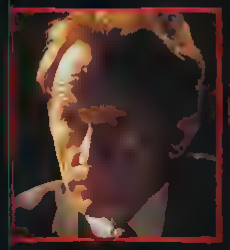

ACTION

EXCESSIVE FORCE

DOLBY SURROUND

VHS

COLUMBIA TRISTAR

HOME VIDEO

76053

THOMAS IAN GRIFFITH

YOU HAVE THE RIGHT TO REMAIN SILENT...

PERMANENTLY

EXCESSIVE FORCE

The human fire bomb returns!

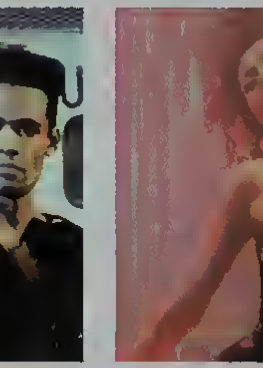

Robert Ginty, star of the television series *The Paper Chase* and *Hawaiian Heat*, is The Exterminator, a torch-wielding outlaw-vigilante. Mario Van Peebles (son of actor-writer-director Melvin Van Peebles) is X, leader of an army of thugs who has declared war on New York City. Together they are dynamite in *The Exterminator*.

When his brother is fried alive by The Exterminator during a holdup attempt, the satanic X and his gang decide to get even and exterminate The Exterminator. The marauders unleash a campaign of violence and barbarism. They break into an armored car, and shoot down the police helicopter that tries to stop them. As they terrify the populace, and start giving orders to the Mafia, it appears that they may be invincible until they make one fatal mistake —they cripple the seductive, dancer who is the girlfriend of The Exterminator. It's a mistake they quickly regret.

Donning a metal mask and Army jacket, and arming himself with his flame thrower, The Exterminator takes to the wheel of the Knight Waste Removal garbage truck and sets out to clear the city of its malignant human refuse. In a confrontation of all-consuming fury, the warlords meet their match.

WARNING The owner of the copyright in this motion picture has authorized its use in this cassette for the purpose of private home viewing without charge of any kind. Any other use of this cassette including any copying, reproduction, or performance of any of the material in it, is an infringement of copyright and may result in civil liability or criminal prosecution as provided by law.

R RESTRICTED

DISTRIBUTED BY
MGM/UA HOME VIDEO
1350 AVE. OF THE AMERICAS, NY NY 10019

MV800516

MGM/UA HOME VIDEO

NTSC/USA

Exterminator 2

VHS VIDEOCASSETTE

AN MGM/UA HOME VIDEO PRESENTATION

MV800516

A CANNON FILMS RELEASE

Exterminator 2™

THE CANNON GROUP, INC. Presents ROBERT GINTY
in a GOLAN-GLOBUS Production of a MARK BUNTZMAN Film
"EXTERMINATOR 2" • DEBORAH GEFFNER • FRANKIE FAISON and
MARIO VAN PEEBLES as "X" • Executive Producers MENAHEM GOLAN and YORAM GLOBUS
Music by DAVID SPEAR • Directors of Photography BOB BALDWIN and JOSEPH MANGINE
Produced by MARK BUNTZMAN and WILLIAM SACHS • Written by MARK BUNTZMAN
and WILLIAM SACHS • Directed by MARK BUNTZMAN

Printed in USA

Set in the Barbaric future, one man stood alone

In a [illegible] ter, civilisat[illegible] virtually [illegible] ar[illegible] The parched earth is inhabited [illegible] scattered groups w[illegible] attempt desperately to survive in the [illegible] of a better future. But because water is man's only valuable p[illegible]ession they struggle against evil and marauding gangs who rape, mu[illegible]er and pillage their way freely across the desert in order to get their hands [illegible]n it. Under the excellent dir[illegible]tion of Jules Harrison 'Exterminators of the Year [illegible]000' is a violent film full of explosive action and excellent special eff[illegible]ts.

Running time 90 mins approx

MEDUSA

MEDUSA

WARNING Copyright protected. All rights reserved © Medusa Communications Ltd.

MEDUSA

EXTERMINATORS OF THE YEAR 3000

Sleeve design by
JUNIPER
IMPRESSIONS
01-586 0135

A futuristic film of survival

EXTERMINATORS OF THE YEAR 3000

Starring ALAN COLLINS, JERYL CUNNINGHAM, ROBERT JAMIESON and LUCA BERNARDIN

Directed by JULES HARRISON,
Produced by 2T PRODUCTIONS

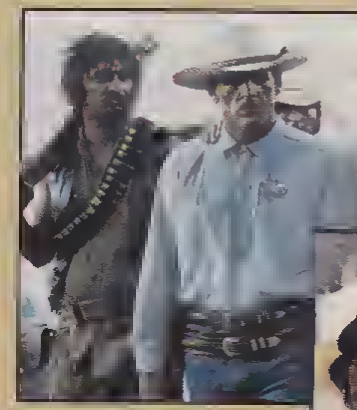

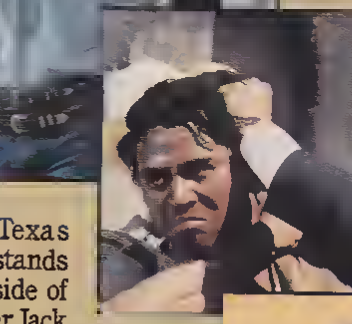

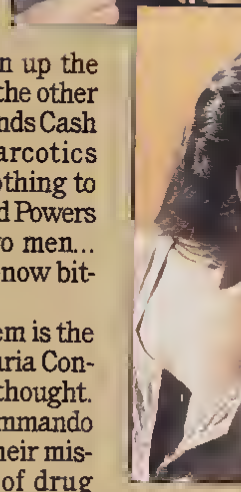

A tough Texas Ranger stands on one side of the border. Jack Benteen's goal is to clean up the Mexican drug traffic. On the other side of the Rio Grande stands Cash Bailey—a ruthless narcotics kingpin who'll stop at nothing to get his way. Nick Nolte and Powers Boothe portray these two men... friends since childhood—now bitter adversaries.

What's left between them is the love of a beautiful girl (Maria Conchita Alonso)...or so they thought. Secretly, a government commando team moves into town. Their mission: to steal millions of drug dollars stashed in a bank. The heist quickly forces the two men into the ultimate confrontation...where only one can survive.

Filmed in the heart-stopping action/adventure tradition of the great director Sam Peckinpah, EXTREME PREJUDICE delves into the classic battle between good and evil. It's a bold, modern Western that delivers a powerful punch.

DISTRIBUTED BY: UAV CORP.

©1987 CAROLCO ALL RIGHTS RESERVED

0 84296-0[illegible]92 8
[illegible]0100[illegible]

FULL-LENGTH FEATURE FILM APPROX. RUNNING TIME: 104 MIN.

RATED R

This product has been recorded in SLP mode. Some adjustment to your VCR tracking may be required.
Package and Design ©1991 LIVE Home Video Inc.
Avid Home Entertainment P.O. Box 18, 8962 E. Hampden Avenue Denver, CO 80231

UAV CORPORATION

AVID Home Entertainment

AVID Home Entertainment

EXTREME PREJUDICE

VHS
hi-fi
STEREO
5992

"A HIGH-VOLTAGE THRILLER. NICK NOLTE IS SENSATIONAL. TWO THUMBS UP!"
—Siskel & Ebert, AT THE MOVIES

NICK NOLTE
is Jack Benteen

EXTREME PREJUDICE

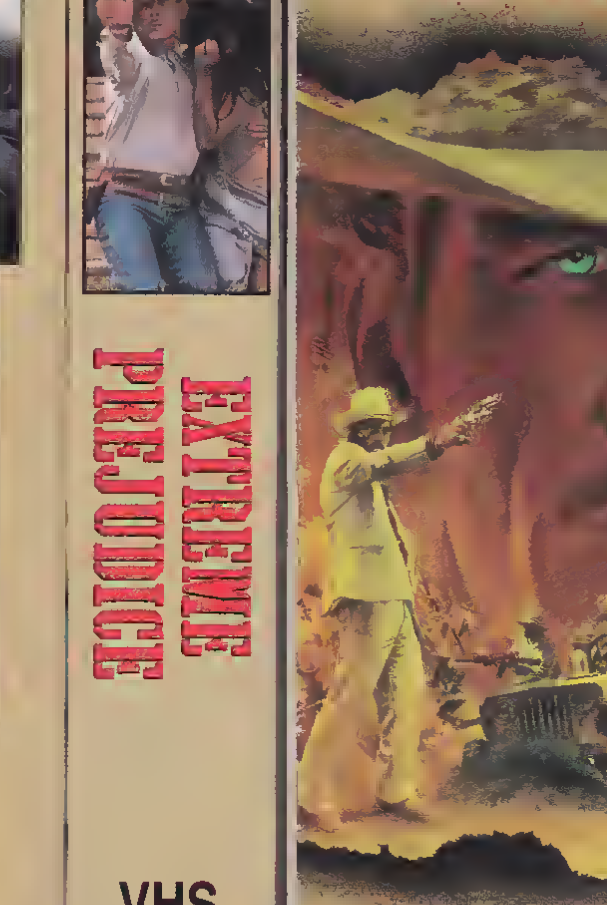

MARIO KASSAR AND ANDREW VAJNA PRESENT
A WALTER HILL FILM NICK NOLTE
"EXTREME PREJUDICE" POWERS BOOTHE MARIA CONCHITA ALONSO MUSIC BY JERRY GOLDSMITH DIRECTOR OF PHOTOGRAPHY MATTHEW F. LEONETTI, A.S.C.
EXECUTIVE PRODUCERS MARIO KASSAR AND ANDREW VAJNA STORY BY JOHN MILIUS AND FRED REXER SCREENPLAY BY DERIC WASHBURN AND HARRY KLEINER
PRODUCED BY BUZZ FEITSHANS DIRECTED BY WALTER HILL
READ THE PICKET BOOK SOUNDTRACK ALBUM AVAILABLE ON MOTOWN RECORDS

CAROLCO

R

AVID Home Entertainment

The enemy is murdering U.S. soldiers.
The enemy must be destroyed.
The enemy...is American.

The brutal honesty of *Platoon* and the savage force of *Rambo* are combined in this scorching action adventure saga about an elite group of American fighting men in the hell they call Nam.

Sgt. Rick Stratton, bold and daring leader of the Eagle Team—a highly-trained battalion of guerilla warriors—has a mission: vengeance. Kris Chandler, the sultry and gutsy newspaper reporter, is hot on the trail of the story that will make her career. Together, they infiltrate the secret jungle stronghold of The Lost Command, a murderous band of rogue AWOL and MIA soldiers led by maniacal renegade Sgt. Bo Rattner, the man who killed Stratton's brother in cold blood.

With his men caught in the cross-fire, Stratton struggles against army regulations in order to fulfill his vow to himself: to see Rattner "behind bars or dead!"

A barrage of blazing action explodes onto the screen in this exciting story of American fighting men pitted against each other in a ruthless, bloody battle to the death.

CAST

Sgt. Rick Stratton ..... Brett Clark
Cpl. Johnny Ransom ..... Robert Patrick
Sgt. Bo Rattner ..... Ed Crick
Capt. Carter ..... William Steis
Kris Chandler ..... Cec Verrell

Color Approx. Time: 1 hour 24 minutes

EYE OF THE EAGLE Copyright © 1987 Concorde Pictures Corp. All Rights Reserved.
Package Copyright © 1988 MGM/UA Home Video, Inc. All Rights Reserved.

Concorde
PRINTED IN USA NTSC/USA
10000 WASHINGTON BLVD., CULVER CITY, CA 90232

Distributed by

WARNING The owner of the copyright in this motion picture has authorized its use in this cassette for the purpose of private home viewing without charge of any kind. Any other use of this cassette, including any copying, reproduction, or performance of any of the materials in it, is an infringement of copyright and may result in civil liability or criminal prosecution as provided by law.

Eye of the Eagle

VHS
hi-fi

AN MGM/UA HOME VIDEO PRESENTATION

In this war, if you're not the best... you're dead.

Starring BRETT CLARK • CEC VERRELL • WILLIAM STEIS
ED CRICK and ROBERT PATRICK as Johnny Ransom
Screenplay by JOSEPH ZUCCHERO
Produced and Directed by CIRIO H. SANTIAGO

FAERIE TALE THEATRE

Robin Williams And Teri Garr In Pond-To-Palace Romance

When a frog is actually a prince, he's just a kiss away from true love. At least, that's the case in this romantic comedy that teaches the valuable lesson of keeping a promise. Robin Williams is the frog who needs a kiss from a princess to return to human form. Teri Garr is the beautiful but royally selfish princess who'll do anything to get rid of him.

Both contribute their considerable talents to bring gifted comic Eric Idle's script to life. But comedy is only part of this video production's charm. With production design based on the romantic style of American painter Maxfield Parrish, it's thoroughly captivating entertainment.

Color, 1982.

Copyright © 1982 Platypus Productions Inc. Mercury Pictures Inc. Gaylord Production Company. All Rights Reserved.

GAYLORD TELEVISION ENTERTAINMENT PRESENTS
A PLATYPUS/LION'S GATE PRODUCTION FAERIE TALE THEATRE
ROBIN WILLIAMS TERI GARR
THE TALE OF THE FROG PRINCE
ALSO STARRING RENE AUBERJONOIS
EXECUTIVE PRODUCER SHELLEY DUVALL
PRODUCER JONATHAN TAPLIN
WRITTEN AND DIRECTED BY ERIC IDLE

Recorded in Hi-Fi.

Only factory sealed packages contain this mark on wrapper

© 1987 CBS/FOX Company. All Rights Reserved.
PLAYHOUSE VIDEO is a trademark of the CBS/FOX Company

PLAYHOUSE VIDEO
A Division of CBS/FOX VIDEO
39000 Seven Mile Road
Livonia, Michigan 48
PRINTED IN U.S.A.

WARNING: Federal law provides severe civil and criminal penalties for the unauthorized reproduction, distribution or exhibition of copyrighted motion pictures, video tapes or video discs. Criminal copyright infringement is investigated by the FBI and may constitute a felony with a maximum penalty of up to five years in prison and/or a $250,000 fine.

FAERIE TALE THEATRE
THE TALE
OF THE FROG PRINCE

VHS

FAERIE TALE THEATRE

THE TALE OF THE FROG PRINCE

ROBIN WILLIAMS TERI GARR

HI-FI STEREO

Fairy Tales & Fables

PRESENTS

THE UGLY DUCKLING

A fantastic animated volume of the greatest children's stories ever told! Children of all ages will delight to this collection of wonderful tales from around the world.

This classic volume contains:

- The Ugly Duckling: The story of a duck whose inner beauty helps transform him to the most beautiful swan in the pond.
- Thumbelina: The enchanting tale of the miniature girl who discovers big happiness.
- The Country Mouse and The City Mouse: Aesop's fable that tells the story of two mice who find out there's no place like home.

Look for your other favorite stories in The Fairy Tales & Fables collection!

RUNNING TIME: 24 MINUTES
IN COLOR

GUARANTEED SUPERIOR QUALITY

© 1988 UNITED AMERICAN VIDEO
PACKAGE & DESIGN CHARLOTTE, NC
ALL RIGHTS RESERVED

MADE IN U.S.A.

UNITED AMERICAN VIDEO CORP.

0 84296 05415 2

Fairy Tales and Fables

CHILDREN'S VIDEO CLASSICS

THE UGLY DUCKLING

VOL. 5

5415
VHS

Fairy Tales & Fables

PRESENTS

THE UGLY DUCKLING

VOLUME 5

ANIMATED VIDEO CLASSICS

A personal note about Jackie Chan: "We (Chinese stylists) are more into movement. I am sure if a professional wrestler got his hands on me, he could hurt me, but that's the trick: he'd have to get close enough to get his hands on me. I would have to see that happen."

FANTASY MISSION FORCE

In the Jnpnnese theatre of wer, dnring World War II, Jnckie Chan joins e crnck commnndo nnit orgnnized to retake n fortunn stolen by thn nnemy dnring e bloody reid. Thn gronp is led by the mysterious "Devil Sergnnnt," who ruthlessly leeds the men through increasingly vicious bnttles as they near their objnctivn. But Jackie soon finds himself caught in e deadly donble cross, end faces e battle nnriveled in screnn violence. With the lives of hundreds of resistnnce fighters at stake, Jeckie's forces have no choica — they must prevail.

© 1985 RUNNING TIME 90 MINS.

0 84296 05279 0

JACKIE CHAN

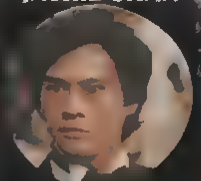

FANTASY MISSION FORCE

FANTASY MISSION FORCE

5279

VHS

JACKIE CHAN

FANTASY MISSION FORCE

ORIGINAL AND UNCUT VERSION

JACKIE FINDS HIMSELF IN A VICIOUS BATTLE AS A WARTIME COMMANDO!

america

FATAL DIAMONDS

A sa sortie de prison, où il a purgé une peine pour vol, Kwun Tze Kong va trouver ses enfants. Il ne trouve que sa belle-fille qui lui apprend que son fils a rejoint une bande de voleurs...

VERSION FRANÇAISE · COULEURS · 1 H 30 ENV.

VIDEOCOPYRIGHTS © AMERICA

Le propriétaire des droits du film reproduit dans cette vidéocassette autorise l'utilisation de celle-ci pour un usage privé et non commercial. Toute location, échange commercial, copie, reproduction partielle ou complète et projection publique sont formellement interdits sauf autorisation écrite du producteur.

FATAL DIAMONDS

america

VHS

SECAM

LE COMBAT DU JUSTE CONTRE LA TYRANNIE

FATAL DIAMONDS

UN FILM DE WEI MAN AVEC CHANG WU LANG ET TONG WAI SHING

america

FEAR in the CITY

New York is held in the tight grip of a new wave of terror and violence. Rival gangs are on the warpath and gangsters murder each other in broad daylight while the law turns a blind eye.

Don Telescio, a powerful Mafia godfather, is old and tired and wants to retire before he can leave the other family bosses ask him to eliminate John Dickinson (Fred Williamson), a powerful Black Mafia leader who is building up too much power on the streets of New York.

"Explosive action-filled ... violent and loaded with suspense."

A C.A.C. INTERNATIONAL PRODUCTION IN
starring MICHAEL CONSTANTIN
FRED WILLIAMSON • GIANNI MANERA
WITH JOSEPH LOGAN AND MARIO RALPH
produced by HOWARD LEE LEMMES
directed by GIANNI MANERA

This motion picture and/or its videocassette is protected under the copyright laws of the United States and other countries. Intended for home use only. Duplication, public exhibition or any other commercial use, in whole or in part, is strictly prohibited. Any unauthorized use may subject the offender to civil liability and criminal prosecution under applicable federal and state law.
Title 17, United States Code, Sections 501 and 506.

Artwork and Design © 1987 MOGUL COMMUNICATIONS INC. MOGUL is a registered trademark

MOGUL

He's back on the streets of New York City.

FEAR in the CITY

MOG 1022

VHS

FEAR in the CITY

MOGUL

FELIX the CAT
THE MOVIE

"A feature-length *Indiana Jones*-style adventure in lavish full animation!"
— Animation Magazine

ISBN 1-55890-116-7
7 17951-1160-3 1

Felix the Cat, "that wonderful, wonderful cat," is back in his first all-new feature-length movie featuring sensational animation and brand-new songs that kids will love! Felix and his magic bag of tricks must save the beautiful Princess Oriana who is being held prisoner by the evil Duke of Zill and his army of robot "Cylinders"! Along the way, Felix meets new friends like the hilarious, tap-dancing Mizards (half-mice, half-lizards) and old rivals, Paindexter and The Professor — as well as the infamous and dangerous Master Cylinder! So come along for the fun, the music and the thrills with one of the world's most popular felines — **Felix the Cat!**

Produced by Dan Oriolo • Janos Schenk • Christian Schneider • Directed by Tibor Hernadi

CC Closed Captioned for the hearing impaired

Running Time: 82 Minutes
Color/Not Rated
Hi-Fi Stereo

Buena Vista Home Video

Licensed for private home exhibition only. All other rights reserved.
Distributed by Buena Vista Home Video, Dept. CS, Burbank, California 91521. Made and printed in U.S.A. (1116 1)
© Felix the Cat Productions, Inc. © Buena Vista Pictures Distribution, Inc.

Buena Vista Home Video

HE'S BACK IN AN ALL-NEW MUSICAL MOVIE KIDS WILL LOVE!

FELIX the CAT
THE MOVIE

FELIX the CAT THE MOVIE

VHS
1116
CC

They're bold and beautiful ...
They're courageous and cunning ...
And they're to-the-rescue again!

FEMALE MERCENARIES II

An evil terrorist plan
doesn't get them down —
It gets them in action!

© MCM ENTERTAINMENT
The copyright proprietors have licensed MCM Entertainment Film & Video Dist., Inc. video cassettes for private home use only and prohibit any other, including but not limited to rental, duplication, or performance in public, in whole or in part. Violators will be prosecuted under the U.S. Copyright laws. All rights reserved.

FEMALE MERCENARIES II

VHS

MCME
Cat. #3032

The popular action-adventure series continues!

FEMALE MERCENARIES II

MCM ENTERTAINMENT CORP. PRESENTS FEMALE MERCENARIES II
STARRING SYBIL DANNING • JACK TAYLOR • KARIN SHUBERT
J.R. GOSSEN • JOAN VIRLY • FRANCA BOCCI • DONNA CROSS
DIRECTED BY PETER KNIGHT

R RESTRICTED

MCM ENTERTAINMENT

© MCME
80 mins./Color
Cat. #3032

1974

For the crew of a military submarine, a most dreaded nightmare has come true: their ship is trapped underwater with apparently no chance of escape! David Janssen and Hope Lange star in this taut, edge-of-the-seat thriller. While on a mission with a team of international researchers, the sub becomes wedged in a rock formation 1,000 feet below the ocean's surface. Russ Bogan (Janssen), the ship's chief master-at-arms, takes control of the crippled vessel after most of the crew and researchers are decimated by an unknown terror. It is later learned that several poisonous snakes have been brought aboard by a member of the crew. When all attempts to free the sub from the entrapping rock fail, Bogan and a crew of divers don their underwater gear and fight the treacherous currents to plant explosive charges that will either free the sub . . . or seal its doom!

74 minutes **Color**

Guaranteed Superior Quality Video Tape and Recording

GOODTIMES HOME VIDEO

WE MAKE COLLECTIBILITY A WAY OF LIFE™
GOODTIMES HOME VIDEO CORP.
401 5th Ave., New York NY 10016

Reproduction in whole or in part without written permission of copyright owner is prohibited
ALL RIGHTS RESERVED © 1987

WORLDVISION HOME VIDEO INC.
A MT COMPANY

© 1985 WorldVision Enterprises, Inc. All Rights Reserved
Not Affiliated With World Vision International
A Religious And Charitable Organization™

VHS
VGT 9031

ISBN NO 1-55510-004-X

FER-DE-LANCE

DAVID JANSSEN

HOPE LANGE

FER-DE-LANCE

VHS

DAVID JANSSEN

FER-DE-LANCE

Terror Strikes the Trapped Crew of a Crippled Sub!

VHS

Gremlins and goblins fly *every witch way* as America's favorite poltergeist patrol rides again. ***GHOST-BUSTERS!***™ Zipping along in ther chugging, chatty **GHOSTBUGGY**,™ they bounce off the walls of every time zone from Dinosaur Days to the Fantastic Future! Decide for yourself who creates the most cosmic confusion, our fumbling friends or their frightening foes. Either way, the result is the same: lots of surprises, loads of fun and guaranteed **GHOSTBUMPS** for ev-*eery*-one!

Fully Animated **60 Minutes**

©1986 Filmation Associates/Tribune Broadcasting Co. All Rights Reserved

Manufactured and Distributed by Celebrity Home Entertainment, Inc., Woodland Hills, CA 91365
Artwork and Design ©1988 Celebrity Home Entertainment, Inc. Printed in U.S.A.

Duplicated (LP Printed and Packaged in U.S.A.)

VHS
HI-FI
CHE
6021

FILMATION'S
GHOSTBUSTERS™
A GHOUL IN EVERY PORT

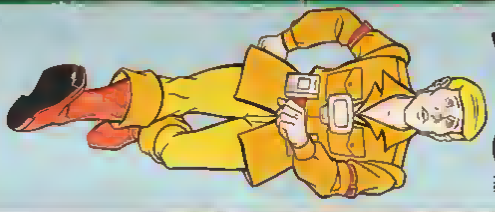

KIDS™

His name is Thomas Jefferson. His brand of justice doesn't stop at the Texas border.

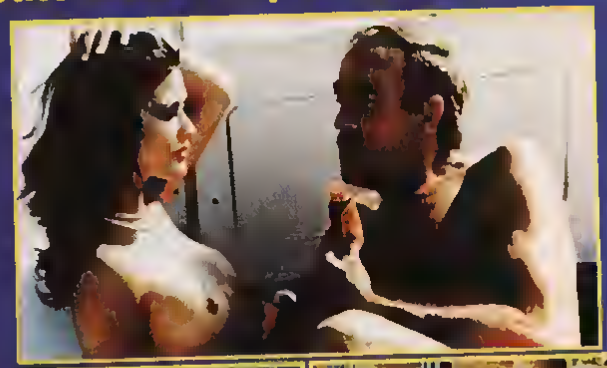

The stellar talents of JOE DON BAKER, (FLETCHI, whose stirring portrayal of the legendary Buford Pusser of "Walking Tall" and TV's Detective "Elschied" brought him instant acclaim, highlights this fast-paced action/adventure of a Texas sheriff determined to apprehend Mafia killers.

Thomas Jefferson Geronimo, III (BAKER), is a deputy sheriff working in a small town in South Texas. When Joseph Palermo and his brother Anthony, two Mafia hitmen, attempt to escape across the border into Mexico, Geronimo moves into action. With lightning speed he kills Anthony and captures Joseph, but Geronimo's fight with the underworld isn't over yet. He is ordered to escort Palermo back to his native country, Italy. But Geronimo is unprepared for the battle that awaits him as Palermo's cohorts plan for their expected arrival and plot to halt this FINAL JUSTICE.

RRISTR FILMS and MEDITERRRNERN FILM PRODUCTIONS Present
R LOUIS GEORGE Production/R GREYDON CLRRR Film JOE DON RRRER in "FINRL JUSTICE"
Co-starring VERRTINO VERRTIRI PATRIZIR PELLEGRIRO HELENR RRELLA
RILL McKINNEY ROSSRNO RRRZZI as La Manna
Director of Photography NICHOLAS von STERRRERG Music by DAVIO RELL
Executive Producer LORIS GEORGE Written, Produced and Directed by GREYDON CLARR

PROGRAMME TIME: APPROX 90 MINUTES PROGRAMME COPYRIGHT © 1984 L & G Films, Inc.
PACKAGE DESIGN AND SUMMARY © 1986 VESTRON VIDEO INTERNATIONAL. ALL RIGHTS RESERVED.

VESTRON VIDEO INTERNATIONAL™

WARNING - The copyright proprietor has licensed the film (including its sound track) comprised in this video cassette for private home use only. All other rights reserved. Any unauthorised copying, editing, exhibition, renting, exchanging, hiring, lending, public performances, diffusion, and/or broadcast of the video cassette or any part thereof is strictly prohibited. Infringement of the rights of the copyright owner and/or the terms of the contract for sale or hire of this video cassette may lead to civil action being taken. Infringement of copyright may also result in criminal offences punishable by fines or imprisonment.
A Release of Vestron Video International. A Division of Locus Video Group, B.V., Catherijnesingel 58, 3511 GD Utrecht, The Netherlands. Promotional Information Available From Outland Promotions Pty Ltd. PO Box 465, Neutral Bay, Sydney 2089.

VESTRON VIDEO INTERNATIONAL™

FINAL JUSTICE

VHS

25100

(R) RESTRICTED EXHIBITION NOT AVAILABLE TO PERSONS UNDER 18 YEARS

FINAL JUSTICE

He's a lawman
with his own brand of justice.
And he's about to pay the Mafia a visit...

90 3282 02

FINAL MISSION

RICHARD YOUNG, JOHN ORESDEN
KAZ GARAS, CHRISTINE TUDOR
Produced by ANTHONY MAHARAJ
Directed by CIRIO H. SANTIAGO
Written by ANTHONY MAHARAJ
Music by GEORGE GARVARENTZ

■製作：アンソニー・マハラージュ
■監督：シリオ・H・サンチャゴ
■脚本：アンソニー・マハラージュ
■音楽：ジョージ・ガルバレンツ
■出演：リチャード・ヤング
ジョン・ドレスデン
カズ・ガラズ
クリスティン・チューダー

○サンゼルス警察の特別狙撃隊(SWAT)巡査部長ディーコンは、ベトナム戦争で活躍した腕を生かし、ストリート・ギャングを撃退した。彼は強靭な意志と肉体を持ちあわせ、あらゆる障害に長けた闘士だ。しかし仲間を殺されたギャングの一味は彼の最愛の妻と子を惨殺する。ディーコンの怒りが爆発した！"たったひとりの戦争"に挑んだ！「ランボー」を彷彿とさせるハードなバイオレンス・アクション、常軌を逸した危険なヒーロー登場！

SCANDYFACTORY.BLOGSPOT.COM

VHS

MANUFACTURED AND DISTRIBUTED BY TOHOKUSHINSHA FILM CO., LTD.
© 1984 Motion Pictures Distributors Inc.

HiFi-MONO | 101分 | COLOR | 字幕スーパー

●このビデオ・カセットはVHSマーク表示されたビデオ・デッキをご使用になり、VHSモードで再生して下さい。●このビデオ・プログラムは、従来の音声録音に加えて、VHS規格に基づくHiFiサウンドで録音されていますので、VHS HiFiビデオ・デッキで再生されますと、原録音に飛躍的に良い高忠実音声をお楽しみ頂けることができます。●高温多湿な場所や直射日光下、強い磁気を発生する機器の近くでの使用、保管を避けて下さい。●このビデオ・プログラムは、視聴目的による日本国内での販売、賃貸を目的としたもので、個人が家庭で視聴することのみが許諾されておりますので、無断で賃貸することは勿論、興行、放送、有線放送、上映等に使用する事も禁じられております。

発売元：株式会社東北新社　販売元：キングレコード株式会社　K66V-11548　¥16,800

MADE IN JAPAN

TOHOKUSHINSHA HOME VIDEO

THORN EMI

VHS HiFi

ファイナルミッション

FINAL MISSION

KING VIDEO
K66V-11548
¥16,800

SALE!
TOHOKUSHINSHA

THORN EMI

They made him a target...
They murdered his family...
NOW, it's HIS move!

FINAL MISSION

ファイナルミッション

KING VIDEO
K66V-11548

FINAL SCORE

皆殺しの挽歌

●スタッフ●

製作	ショノヘ・T・サムタニ
監督	アリザル
脚本	デビー・アマンド
撮影	H・アサマウィ
	バムパン・トリマノ
SFX	ヘントロ・タンキリサン
音楽	ヒリー・J・ブジャージョ
アクション・コーディネーター	エディ・ジョナサン
製作総指揮	スパジオ・S

●キャスト●

リチャート・ブラウン	クリス・ミッチャム
ホーク	マイク・アボット
ジュリア	アイダ・アイアシャ
ハンドヨ少佐	ティノキー・ズルカナン
デビット	ザイナル・アビディン
アレックス	オーガスト・メラス
フロリンダ	シスカ・ウィドワチ
ディック	ニサール・ズルミ
フランシスカ	イボンヌ・エリザベス
ボビー	アンドレ・マシアス

"奴らを許さない"虫けらのように妻子を殺されたブラウン軍曹は、たった一人で復讐に立ち上がる。失うものは何もない男の怒りが凄じい炎となって爆発する!!

その武器は改造された戦闘バイク、2基のロケット砲を積み、その機動力にまかせたアクション・シーンは大迫力。特にバイクごとヘリに飛び込み、ヘリが炎上・爆発する瞬間に脱出するシーンはスタントも危険極りない。

スタッフはアメリカとインドネシア映画界両方で構成され、インドネシアで撮影された。そのエスノ・パワーが華々しいアクション・シーンを生んだとも言える。

主演は「眼下の敵」の名優ロバート・ミッチャムの息子クリス・ミッチャム。宿敵ホーク役には日本アクションスターのマイク・アボットが扮している。

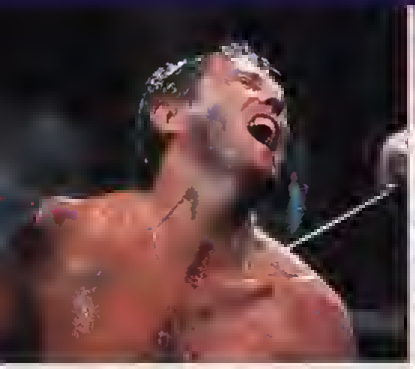

1987年製作/1988年日本公開/アメリカ映画/日本語字幕スーパー/スタンダード・サイズ
「追跡大陸グレート・ミッション」「殺戮軍団マッド・コブラ」予告編付 総収録時間93分

SALE OR RENTAL	87分	COLOR	MONO・Hi-Fi

4 988001 069362

●このビデオカセットは表示に従い、それぞれ VHS/β II 専用のデッキで再生して下さい。
●このビデオは個人的または家庭内で使用することを目的とする販売用又はレンタル用の商品です。無断で複製(コピー)、放送、有線送信 公の上映に使用することは固くお断わりいたします。
●直射日光のあたる場所や暖房器具、強い磁気を起す機器の近くでの使用 保存は避けて下さい。

発売元・日本コロムビア株式会社 MADE IN JAPAN 日 作品提供 ジョイパックフィルム株式会社
© 1987 RAPI FILMS.

FINAL SCORE
VHS
COLUMBIA
148HC-255
¥14,800

"復讐"
軍の命令を無視し、ベトナム戦の傷ついた心情をかなぐり捨て
一文字に男は立ち上がった

皆殺しの挽歌

Columbia VHS Hi-Fi
148HC-255

In seven seconds hundreds of lives were changed forever.

Hi Fi playback requires Hi-Fi VCR

VHS hi-fi

DOLBY B NR ON LINEAR TRACKS

Dolby and the DD are trademarks of Dolby Laboratories Licensing Corporation

ISBN 0-7921-1620-8

D 9736-83405-3 4

FIRE AND RAIN

Angie Dickinson, Tom Bosley and Charles Haid co-star in **Fire And Rain**, the incredible true story of Delta flight 191. Heading across the country via Dallas/Ft. Worth, the flight encountered a wind shear, a freak of nature that hurled the plane to earth, turning it into a hideous fireball. In the frantic hours that followed, rescue workers, hospital personnel and a handful of dazed survivors united in an inspiring display of real-life heroism. Now you can share their tragedy. . . and their triumph.

WILSHIRE COURT PRODUCTIONS, INC. Presents FIRE AND RAIN Starring CHARLES HAID
Special Guest Stars in Alphabetical Order JOHN HEIK TOM BOSLEY PENNY FULLER ROBERT GUILLAUME
DAVID HASSELHOFF DEAN JONES PATTI LaBELLE LAWRENCE PRESSMAN SUSAN RUTTAN
and ANGIE DICKINSON as BETH MANCINI Produced by RICHARD LUKE ROTHSCHILD
Screenplay by GARY SHERMAN Based on the Book by JEROME GREER CHANDLER
Published by TEXAS MONTHLY PRESS Directed by JERRY JAMESON

Copyright © 1989 by Wilshire Court Productions, Inc. All Rights Reserved

Paramount

WILSHIRE COURT

Registered service mark of the National Captioning Institute
Used with permission

5555 Melrose Avenue Hollywood California 90038
Printed in U.S.A. Licensed for Sale Only in U.S. and Canada

FIRE AND RAIN

83405

Paramount

FIRE AND RAIN

THE TRUE STORY OF FLIGHT 191

THEY WERE EVERYDAY CITIZENS WHO SUDDENLY BECAME UNFORGETTABLE HEROES

Angie DICKINSON

Charles HAID

Tom BOSLEY

Robert GUILLAUME

David HASSELHOFF

Susan RUTTAN

Hotrodding, 21st Century Style.

Oil shortages are so severe in the 21st century that automobiles are banned and driving is a capital crime. But Red (DARREN McGAVIN) and Indie (GEORGE TOULIATOS) can't forget the thrill of being behind a wheel. They hide their cars in the desert and drive them secretly, much to the frustration of the DVC, an international police force, who repeatedly tries to catch them. When the DVC kidnaps Indie's beautiful daughter in an attempt to lure the two renegades, the breathtaking action and awesome driving skills accelerate into a spectacular showdown on wheels.

1981, Color, 97 minutes, PG, Action-Adventure.

Starring DARREN McGAVIN DOUG McCLURE
Executive Producer HAROLD SOBEL Producer GLEN LUDLOW
Director DAVID ROBERTSON
Written by MAURICE HURLEY, BIFF McGUIRE, BARRY PEARSON
Director of Photography ROBERT FRESCO Music by PAUL HOFFERT
A Mara Films Production Ltd.

FBI

WARNING Federal law provides severe civil and criminal penalties for the unauthorized reproduction, distribution, or exhibition of copyrighted motion pictures and video tapes (Title 17, United States Code, Sections 501 and 506) The Federal Bureau of Investigation investigates allegations of criminal copyright infringement (Title 17 United States Code, Section 506)

© 1980 Mara Films Productions Ltd
© 1984 Artwork and Design Embassy Home Entertainment
1901 Avenue of the Stars
Los Angeles California 90067
Printed in the U.S.A.

FIREBIRD 2015 AD

ACTION

EMB
HOME
ENTER

VHS
ACTION

EMBASSY HOME ENTERTAINMENT

FIREBIRD 2015 AD

ACTION

GET READY FOR A SPECTACULAR SHOWDOWN ON WHEELS!

FIRE FIGHT

The time is the 20th century. The place USA. ripped apart by nuclear holocaust. Few people have survived in Northern California. Marauding gangs led by a savage leader who intends to rule and control the remaining supplies and population, are roaming the countryside attacking, robbing and killing innocent people. The only chance for survival is for the victims to unify to fight these human parasites. The terror and the tragedy are everywhere people trapped in carry faces rotted from radiation burn, death and starvation.

It's man against husband, as the survivors who still believe that life is ruled by ethics, battle the outcasts and criminals who are trying to crush them. Only one group can survive in the battle of strength fear and wit.

AIR MILES

Video Vacations

18

WARNING: THIS PRIVATE HOME VIDEO MAY NOT BE SOLD OR HIRED OUT NOR UNAUTHORISED PUBLIC PERFORMANCE OF THIS PROGRAMME IS PROHIBITED. LAW VIOLATORS WILL BE SUBJECT TO PROSECUTION

TOTAL RUNNING TIME: 86 MINUTES

FIRE FIGHT

18

VHS

FOR SOME IT'S ALL OVER.
BUT FOR ONE MAN IT'S JUST BEGINNING.

FIRE FIGHT

18

TRI FILMS INC presents a SCOTT PFEIFFER film "FIRE FIGHT"
Starring JAMES PFEIFFER, JANICE CARRIKER, BUTCH EAGLE Screenplay by SCOTT PFEIFFER and BUTCH EAGLE Music by BEN CAYCE Director of Photography CRAIG PATTERSON
Executive Producer SUSAN L. CAPLAN Produced and Directed by SCOTT PFEIFFER

© 1985 Tri Films Inc. All rights reserved

ISBN 1-57642-464-2

FIREHOUSE FOLLIES

starring

GABBY

PLUS 3 BONUS CARTOONS

FIREHOUSE FOLLIES Turn up the heat on a double disaster when Gabby talks his way into fighting a fire.

IT'S A HAP HAP HAPPY DAY Get an earful of adventure when Gabby goes camping with the mayor.

FOX POP See what has gotten the fox's goat when he wants to be turned into a coat.

I WANNA BE A SAILOR Follow the high seas adventure when a young parrot doesn't wanna cracker...he wanna be a sailor.

CORP
DESIGN, GRAPHICS & PACKAGE
FORT MILL, SC • ALL RIGHTS RESERVED
GUARANTEED SUPERIOR QUALITY

MADE IN THE USA

FIREHOUSE FOLLIES
starring
GABBY

GABBY
FIREHOUSE FOLLIES

3057
VHS

FIREHOUSE FOLLIES
starring
GABBY

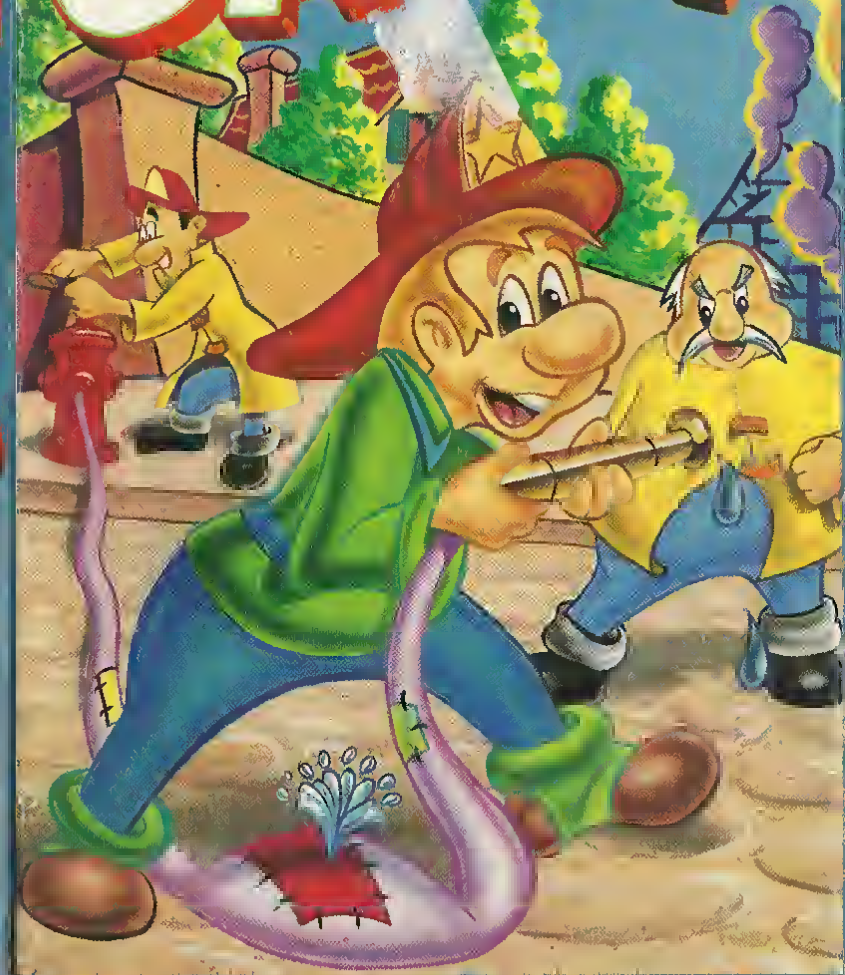

GULLIVER'S TRAVELS

BELGA FILMS VIDEO

LE TEMPLE D'OR

FICHE TECHNIQUE :

Réalisé par ..... J. Lee THOMPSON
Scenario et dialogues ..... Robert GOSNELL
Jeffrey M. ROSENBAUM
Norman ALADJEM
Musique ..... Gary CHANG

FICHE ARTISTIQUE :

Chuck NORIS ..... *Max DONIGAN.*
Lou GOSSETT ..... *Leo PORTER*
Melody ANDERSON ..... *Patricia GOODWYN*
Will SAMPSON ..... *Tall EAGLE.*
Sonny LANDHAM ..... *El Coyote*
John RHYS-DAVIES ..... *Corky TAYLOR*

SCENARIO :

Patricia GOODWYN ne dispose que d'une carte géographique sommaire pour retrouver le trésor perdu des Azteques. Malgré son esprit aventureux et son goût du risque, elle ne peut, seule, entreprendre cette recherche.

Elle decide de louer les services de deux inséparables compères, Max DONIGAN et Leo PORTER. Le voyage s'annonce périlleux. L'aide précieuse d'un vieil indien, leur permettra de se tirer de toutes les situations difficiles.

(suite au petit ecran..)

GENRE	VERSION	PROCEDE	SORTIE SALLE	DUREE
AVENTURES	FRANÇAISE	COULEUR	20-03-87	104

Le propriétaire des droits du film représenté dans cette vidéocassette autorise l'utilisation de celle-ci pour un usage privé et non commercial. Toute location, échange commercial, copie, reproduction partielle ou complète et projection ou diffusion publique payante ou gratuite pour quelque principe que ce soit, sont formellement interdits.
Vidéocassette destinée à la projection privée dans le cadre familial au domicile des particuliers uniquement.

LE TEMPLE D'OR

PAL

VHS

BELGA FILMS VIDEO

DISTRIBUÉ PAR/VERDEELD DOOR

TOSHIBA

ザ・コマンダー 死からの脱出

COMMANDER

■スタッフ■

監督……ポール・D・ロビンソン
脚本……ポール・D・ロビンソン
ラリー・D・ジョナサン
撮影……デビッド・D・モリス
編集……アルバート・モリアティ
スタント指導……ジェリー・ベイリー
アレックス・キャボディル
マイク・リール
音楽……サイモン・ボスウェル

■キャスト■

コマンダー……クレイグ・アラン
ウラソフ……デビッド・ライト
ウォリアー……マックス・ローレル
バッファロー……ラリー・ブランド
チョリン……タニア・ゴメス
パターソン……ジェームス・クレベンジャー
チェンタイ大佐……ケン・ワタナベ
チャオ・パン……ホー・チャン・チー

戦場は地獄――
バトル・アクションの本領を発揮した狂気のドラマ

不死身の戦士コマンダーことロジャー・クレイグ。かつてのベトナムの歴戦の勇士も、今では難民たちの面倒を見ながらベトナム人の妻と共に幸せな生活を送っていた。そんな彼にかつての上官から指令が下る。この使命を最後に引退しようと考えた彼は、首尾よくソ連船より軍事機材を奪取することに成功。しかしソ連軍は村を襲って全滅させ、彼の最愛の妻を人質に取っていたのだ。コマンダーは単身大軍の中に乗り込んでいく！映画のオープニングから息もつかせぬアクションの連続！銃器ファン注目の兵器が次々と登場、スタントマンと火薬を大量に投入した迫力あるアクション・シーンは見のがせない！

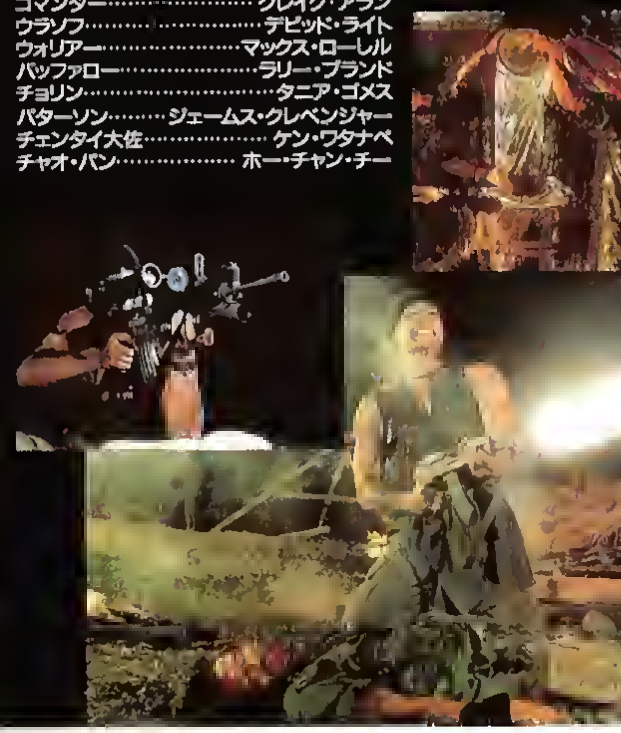

VTS-F461V

6754 988 123 22461 8

'87年イタリア映画　'88年日本公開
112分/カラー/字幕スーパー　¥14,800

提供＝ジョイパックフィルム株式会社
©MGML XXXVII REGAL FILMS INC

東芝映像ソフト株式会社

●ご注意：このビデオは家庭で個人が視聴することのみを目的としたもので、無断複製、または放送・上映等に使用することは法律で禁止されています。

TOSHIBA

ザ・コマンダー 死からの脱出

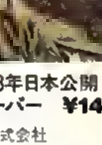

VHS
VTS-F461V
¥14,800

TOSHIBA

A FIGHT TO THE DEATH WITH BLOOD THIRSTY KUNG FU MANIACS

Ling Fung, a Kung Fu warrior must learn the secret arts of the Golden Monkey in order to defeat his arch rivals in their attempt to take over the world.

PALM BEACH ENTERTAINMENT PRESENTS AN ASSO ASIA FILM
"FIST OF GOLDEN MONKEY" STARRING ELTON CHONG AND EAGLE HAN
SI-FU WONG EXECUTIVE PRODUCER GEORGE LAI
PRODUCED BY TOMAS TANG & JOSEPH LAI DIRECTED BY GODFREY HO

Color • 86 minutes • English • Martial Arts

Art & Design © 1994 Palm Beach Entertainment. All Rights Reserved

PALM BEACH ENTERTAINMENT

FIST OF GOLDEN MONKEY

PALM BEACH ENTERTAINMENT

VHS

A FIGHT TO THE DEATH WITH BLOOD THIRSTY KUNG FU MANIACS

FIST OF GOLDEN MONKEY

starring
EAGLE HAN
SI-FU WONG

LICENSED FROM [illegible]YTON INTERNATIONAL CORPORATION

A bionic assassin running out of control.

The yeor is 1997. The earth's atmosphere is satürated with taxic goses ond ocid roin hos made the harvesting af natural food olmost impossible. On land visibility is down ta yards while at sea the woters of the greot oceons ore reoching donger level.

Traubled by an outlow ecalagist, o profiteering conglamerate decide the ogitator must be eliminated. There is only one person for the job – Poco Querok, a mon-mochine trained to kill, no questians asked. But when finally Paco carners his prey something stops him pulling the trigger ond suddenly hunter becames hunted.

He takes refuge in a seedy truck-stap where life and death games ore the custamers' anly amusement but where his superhuman strength saan wins him mony friends – allies-ta-be in the violent and spectacular battle that erupts when eventually Paco's pursuers trock him dawn.

Programme Time Approx 85 Minutes Programme Copyright © MCMLXXXVI National Cinematografica Dania Film Medusa Distribuzione All Rights Reserved Package Design and Summary © MCMLXXXVI Vestron Video International

COPYRIGHT WARNING This video cassette including its soundtrack is protected by copyright This video cassette may be used to show the motion picture/programme only in private homes to which the general public is not invited and/or to which an entrance fee is not charged Any such unauthorised manner of exhibition and any broadcast to the public performance, diffusion editing copying re-selling and hiring in whole or in part is prohibited This prohibition may be enforced by legal action A Release of Vestron Video International A Division of Locus Video Group B.V. Catharijnesingel 55 3511 GD Utrecht The Netherlands

18 Suitable only for persons of 18 years and over

Not to be supplied to any person below that age

VESTRON VIDEO INTERNATIONAL

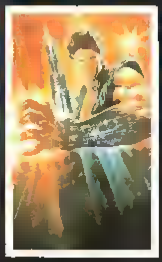

FISTS OF STEEL 18

VHS VA 19563

VESTRON VIDEO INTERNATIONAL

FISTS OF STEEL 18

Programmed to kill ... doomed to be destroyed?

Starring DANIEL GREENE with
ANET AGREN CLAUDIO CASSINELLI
GEORGE EASTMAN ROBERT BEN PAT MONTI DONALD O'BRIEN FRANK WALDEN
and with AMY WERBA and with the participation of JOHN SAXON
Production NATIONAL CINEMATOGRAFICA DANIA FILM MEDUSA DISTRIBUZIONE
Director MARTIN DOLMAN Eastmancolor LUCIANO VITTORI Trademark MEDUSA

EMPIRE

: for Hell

ede Wereldoorlog loopt ten einde, maar het
aanee leger dreigt vast te lopen in Italië. De toestand le
en de legerleiding moet koste wat het kost het geheime
van de Duitsers in handen zien te krijgen. Er wordt een
e commandogroep samengesteld om door de linies heen
gen en het plan te stelen uit de kluis in het Duitse
wartier in Villa Verde. De leden van de groep worden
teerd op grond van een bepaalde eigenschap waarin zij
ten: een honkballer, een messenwerper, een
tofdeskundige, een acrobaat en een brandkastenkraker.
g kwaliteit dus om het de Duitsers, die onder bevel staan
-kolonel Müller, bijzonder lastig te maken in deze
inde, met actie overladen oorlogsfilm. Gelukkig wordt de
ndogroep onverwachts geholpen door de moole
plonne Helga Ritter, die
Duitse hoofdkwartier werkt
onel Müller met haar
ee weet te verleiden. Zal
kleine groep specialisten
om de overmachtige
te elim af te zijn ?

: KLAUS KINSKI,
MARGARET LEE,
JOHN GARKO,
NICK JORDAN
: FRANK KRAMER
duur : 92 min.
: oorlogsfilm.

orlands ondertiteld

Alle rechten van deze video film berusten bij
EMPIRE VIDEO BV
Raadhuisplein 50 - 2981 ES Ridderkerk
K v K 147133 te Rotterdam
Produced by
EMPIRE VIDEO BV

EMPIRE

FIVE FOR HELL

VHS

MARTIAL ARTS THEATER

6 01643 82933 3

FLASH FUTURE KUNG FU

From the director of Jackie Chan's CRIME STORY and THE BIG HIT, KIRK WONG, comes this gritty, futuristic martial arts action thriller! In the 21st century, machine has overtaken man and is threatening the existence of all mankind. For the humans, martial arts has become the only way of survival. They must now rely on their fighting skills to destroy the very evil that they have created. Featuring the now-classic boxing fight between a man and an real, live kangaroo, FLASH FUTURE KUNG FU is an imaginative sci-fi tale filled with raw, uncompromising kung fu!

Look for these and other Martial Arts Theater titles at www.martialartstheater.com

Lost Video Archive - vhsarchive.blogspot.com

TAI SENG VIDEO MARKETING Presents A CENTURY PACIFIC ENTERTAINMENT Release Of An OCEAN SHORES VIDEO Production
FLASH FUTURE KUNG FU
Starring JOHNNY WONG EDDY KO RAY LUI Directed by KIRK WONG
© 1994 OCEAN SHORES VIDEO LTD All Rights Reserved
Artwork ©2000 Tai Seng Video Marketing All Rights Reserved

COLOR NOT RATED 82 MIN. ENGLISH LANGUAGE VERSION

TAI SENG Video Marketing

www.taiseng.com
Tai Seng Video Marketing
170 South Spruce Ave #200
So. San Francisco, CA 94080

The largest official U.S. source for Hong Kong entertainment.

The film in this video cassette is distributed under license from the copyright owner for private home use only. Any other use of this film or any part of it including but not limited to copying it, causing it to be seen or heard in public, broadcasting it, causing it to be transmitted to subscribers to a different service, selling, hiring or otherwise dealing with it, or any part, without the written authority of the copyright owner is strictly prohibited

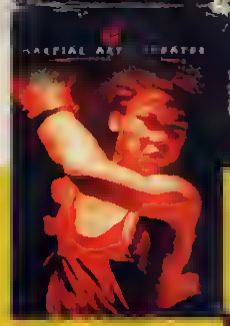

FLASH FUTURE KUNG FU

ENGLISH LANGUAGE VERSION

82933

TAI SENG Video Marketing

MARTIAL ARTS THEATER

FLASH FUTURE KUNG FU

打擂台

The battle for survival rages in a computer-run world.

From KIRK WONG, the director of Jackie Chan's CRIME STORY!

FONG SAI YUK II
A Saga de Um Herói

Jet Li está de volta em uma nova e sensacional aventura! O super-astro do Kung-fu retorna a interpretar Fong Sai Yuk, um patriota do século 19 habilidoso nas artes-marciais que luta para derrubar a repressiva Dinastia Manchu. Mas nem tudo é política e intrigas. Jet combate também os piores bandidos com a ajuda de... sua mãe! Josephine Siao, a comediante de maior sucesso em Hong Kong, está de volta no papel de sua ousada mãe, uma senhora que é capaz de arremessar um desafoto tão rapidamente quanto arremessa uma lança, e cujas palavras são tão afiadas quanto sua espada. Jet e Josephine formam a mais incomum equipe de lutadores. Mas onde tiver um combate ou uma disputa, lá está estará esta divertida dupla do autêntico kung-fu chinês.

INADEQUADO PARA MENORES DE 12 ANOS

BAM 262-4046

Rua Cardoso, 74
Vila Clementino
CEP 04037-000
Tel.: (011) 572-7988
Fax: (011) 573-4029
São Paulo SP
CGC. 34.502.880/0001-45

Fabricado e Copiado por Videolar da Amazônia S/A.
C.G.C. 34.502.880/0004-69

ADVERTÊNCIA: O titular do direito autoral da obra contida neste videocassete somente autorizou seu uso privado e doméstico. Sem autorização, é expressamente proibida qualquer outra forma de utilização. Os infratores estão sujeitos às penalidades prevista em lei.

AÇÃO

FONG SAI YUK II
A Saga de Um Herói

PRODUÇÃO 1993
COLORIDO
LEGENDADO

Hi-Fi

...fúria da Violência
...abates, Explode em..

FONG SAI YUK
A Saga de Um Herói II

JET LI
O Grande Sucessor de "BRUCE LEE"

A Mortal Arte Artística do Oriente, Em Seu Maior Momento!

GOLDEN HARVEST Apresenta JET LI em "THE LEGEND OF FONG SAI YUK II"
Interpretado JET LI JOSEPHINE SIAO MICHELLE REIS
Produtor Executivo JET LI Roteiro JAY ON CHAN KIN CHUNG
Produzido por JET LI Dirigido por CORY YUEN

Lost Video Archive - vhsarchive.blogspot.com

ISBN 0-7928-0813-4
0 2761-60189-3 9

An awesome display of spectacular karate action!

Chuck Norris proves once again that he is the reigning champion of martial arts films in *Forced Vengeance* — the swift, hard-punching story of a Vietnam veteran pitted against the underworld of the Far East. Going up against a battalion of hired assassins in over a dozen thrilling fight sequences, Norris demonstrates the extraordinary martial arts expertise which made him the undefeated World Karate Champion for six straight years.

Set against the sweeping, exotic beauty of Hong Kong, Norris stars as a combat veteran who is working as a security chief for a friend's gambling casino. True to the traditions of karate, he believes in the use of violence only as a last resort. But when a crime syndicate seeking to take over the casino starts wreaking destruction, Norris unleashes his full fury.

Directed by James Fargo (*Every Which Way But Loose*) with a flair for fast-paced excitement, here is a top-notch karate adventure that just won't quit!

Metro-Goldwyn-Mayer Presents
A JOHN B. BENNETT Production A JAMES FARGO Film
CHUCK NORRIS "FORCED VENGEANCE" MARY LOUISE WELLER
Music by WILLIAM GOLDSTEIN Written by FRANKLIN THOMPSON
Produced by JOHN B. BENNETT Directed by JAMES FARGO
METROCOLOR®

Approximate Running Time: 1 hour 43 minutes R COLOR 1982

MGM/UA HOME VIDEO

Turner

The linear audio tracks on this tape have been encoded with Dolby B-type noise reduction. FORCED VENGEANCE ©1982 Metro-Goldwyn-Mayer Film Co. and SLM Entertainment, Ltd. Assigned 1982 to MGM/UA Entertainment Co. All Rights Reserved. Package Design ©1992 MGM/UA Home Video, Inc. 10000 W.Washington Blvd., Culver City, CA 90232. All Rights Reserved. Available exclusively through Warner Home Video. WARNING: Federal law provides severe civil and criminal penalties for the unauthorized reproduction, distribution or exhibition of copyrighted motion picture videotapes and laserdiscs. Criminal copyright infringement is investigated by the FBI and may constitute a felony with a maximum penalty of up to five years in prison and/or a $250,000.00 fine. Licensed for private home exhibition only. Any public performance, copying or other use is strictly prohibited. All rights reserved.
PRINTED IN USA. NTSC/USA.

MGM/UA HOME VIDEO

FORCED VENGEANCE

f

M800189

VHS

hi-fi

Metro-Goldwyn-Mayer Presents
A JOHN B. BENNETT Production A JAMES FARGO Film

CHUCK NORRIS

FORCED VENGEANCE

MGM/UA HOME VIDEO

Joe Camp's

Benji AT MARINELAND™

Benji Becomes The First Dog in History to Scuba Dive!

"Benji is remarkable"

LOS ANGELES TIMES

Joe Camp's

For The Love of Benji™

America's most huggable hero is back! The canine star with the most expressive face in dogdom returns in his second record-breaking movie adventure. This time, Benji is in for a series of surprises, chased by spies and secret agents all over Greece.

Running Time 85 Mins. Rated G

Distributed by BEST FILM & VIDEO CORP.
Great Neck, NY 11021 for Mulberry Square Releasing, Inc.

© MCMLXXVII Mulberry Square Productions, Inc.

Printed In U.S.A.

Cat. # 148

Joe Camp's

For The Love of Benji™

"There aren't enough superlatives to describe this sensational film! Benji's acting performance is even better than in his first film."

– FAMILY WEEKLY

FOXTRAP

Thomas Fox thought he was onto the best job of his life when he was hired to find a girl who had gone missing in Europe.

For $1000 a day plus expenses he could put up with the occasional street fight in Cannes or Rome. But when the girl turns out to be in the protection of a crime lord and Fox finds himself in the middle of worldwide gang warfare then it's every man for himself when the bullets fly.

And a fox is always more dangerous when it's trapped . .

FRED WILLIAMSON stars as Thomas Fox in this all-action thriller which spans Cannes, Monte Carlo and Rome before the explosive final confrontation in Los Angeles.

[illegible] mins. a[illegible]

18 Suitable only for persons of 18 years and over

Not to be supplied to any person below that age

WARNING Copyright protected
All rights reserved
Pegasus Home Video

PEGASUS HOME VIDEO

5 013915 000428

Distributed by PolyGram Video London

PEGASUS

VHS

FOXTRAP

PEGASUS

18

P0004/2

FOXTRAP

753-FOX

E. SCIOTTI

[illegible]ing [illegible]AMSON · CHRIS CONNELLY · DONNA OWEN · LEILA ROCHON

[illegible]duced [illegible]cted by FRED WILLIAMSON Associate Producer TRAVIS CLARK

[illegible] 1985 Realta Cinematography Po' Boy Los Angeles

18

RCV
REGIE CASSETTE VIDEO

FOXY BROWN

Regie Jack Hill.
Met Pom Grier, Antonia Fargas, Peter Brown.

De film : De minnoor von de mooie Foxy Brown (Pom Grier) wordt door een drugs-syndicaot vermoord. Deze loffe moord vervult Foxy van een diepe hoat en ze zweert dot ze wraak zal nemen.

Doortoe wordt ze om te beginnen call-girl van het drugs-syndicoat. Moar de onderwereld-figuren hebben hoor ol snel door. En de jocht op Faxy wordt geopend. Als ze hoar — no het nodige spektakel — te pokken hebben, spuiten ze Foxy vol met drugs. Ze wordt overgelaten oon twee wolgelijk gedegenereerde drugs-gebruikers. Die mishondelen Faxy, verkrochten haor en spuiten haar opnieuw vol met drugs. Het ziet er dus al met al niet best uit vaar Foxy. Maar ze heeft gezworen zich te wreken. En Faxy kennende

— NEDERLANDS ONDERTITELD —

© 1974 - American International Pictures

U krijgt de catologus door te schrijven naor RCV
in BELGIE RCV - CINAMA, 175 Louizalaan - 1050 BRUSSEL
in NEDERLAND . RCV 2001, Energieweg 45A - 2382 NC ZOETERWOUDE.

Woarschuwing : Alle rechten von de producent en von de eigenoor van de weergegeven werken zijn voorbehouden. Het is verboden deze werken te verveelvoudigen, in het openbaor te vertonen of ol of niet draadloos op radio of televisie uit te zenden.

CODE 5841 **VHS/PAL** **85 MINUTEN**

FOXY BROWN

VHS
PAL
5841

RCV
REGIE CASSETTE VIDEO

RCV
REGIE CASSETTE VIDEO

Foxy Brown

Jim Henson's

FRAGGLE ROCK

Where it All Began

1-58668-365-9

0 45986 25700 0

Beginnings:

Gobo's Uncle Traveling Matt discovers a way to leave Fraggle Rock and venture out into our world – a land he calls Outer Space. Thus begins the adventures of Gobo, Mokey, Wembley, Boober, and Red. Marjory the Trash Heap, sees it as trouble.

Wembley and the Gorgs:

The giant Gorgs, who claim to be the rulers of the universe, capture Wembley Fraggle and enslave him. Gobo, Red, Mokey and Boober form a rescue party but soon need rescuing themselves.

For more information call
1-866-405-7625

Jim H ny JIM
k & logo FR CK mark
s and eleme demarks
enson Company ights Rese
0779-04

Jim Henson

Jim Henson

Jim Henson's FRAGGLE ROCK

Where it All Began

HIT ENTERTAINMENT

CC

25700
VHS STEREO

Jim Henson's

FRAGGLE ROCK™

Where it All Began

LE PREMIER SENTAI FRANÇAIS !

Les France Five sont des Sentai français, qui ne jurent que par la piquette et le Vieux Pané. Mais le vil Glou Man Chou a l'intention de s'attaquer à notre planète bleue après avoir réduit l'univers en esclavage. La défense terrienne est cependant prête à l'accueillir : Les gouvernements du monde ont depuis longtemps fait confiance à la France pour leur défense planétaire, et la Tour Eiffel émet un champ protecteur puissant, empêchant l'arrivée en masse de l'ennemi. Une attaque directe n'étant pas envisageable, ce dernier prépare déjà mille plans diaboliques pour détruire l'œuvre de Gustave Eiffel. Mais les France Five veillent...

ON PEUT MANGER DES GRENOUILLES ET SAUVER LE MONDE !

Durée : 30 min environ
Une production : 2000 F.L. PRODUCTION
Réalisation : ALEX PILOT
Édité par : BUKI X 4 http://www.francefive.com

Ce vidéogramme amateur est réservé à un usage pas du tout privé mais cependant non commercial. Tout échange, copie ou reproduction même partielle et projection publique sont formellement recommandés sous la seule condition d'être réalisés dans un but non lucratif

Volume 1

FRANCE FIVE

Jushi Sentai

Jushi Sentai

FRANCE FIVE

L'attaque d'Hypnostreum.
Ne perdez pas le guide !

Volume 1

Undercover international crime fighter Grant Orion (Eric Roberts) is a man who thrives on courting danger. Deep in a dangerous rainforest, Grant tests his mettle by freefalling off the edge of nearby mountain cliffs. When attractive photographer Katy Mazur (Pamela Gidley) arrives on assignment, Grant's life is turned upside down. Though Katy tells him that she's engaged to her boss — publisher Dex Dellum (Jeff Fahey) — she draws Grant into a night of passion.

When Katy flies to London to meet Dex, Grant unexpectedly shows up at the restaurant where they are dining. Assailants open fire on Dex and Grant saves Katy, pulling her away from the bloody scene. As they are pursued, Grant figures out that he's been drawn into an international conspiracy, where Katy is a beautiful pawn unwittingly holding the secrets to vast fortunes.

From the glittering towers of Manhattan to the seedy underside of London and deep into the heart of a rainforest, action/suspense director John Irvin ("The Dogs of War," "Raw Deal") weaves a hard-hitting tale of international intrigue, murder and mayhem that will take you on a non-stop, heart pounding journey to the brink.

FREEFALL

NU IMAGE PRESENTS A NU WORLD PRODUCTION OF A JOHN IRVIN FILM

ERIC ROBERTS JEFF FAHEY PAMELA GIDLEY

WRITTEN BY LEE HOLDRIDGE MUSIC SUPERVISION BY JACKIE KROST AND SHARAL CHURCHILL DIRECTOR OF PHOTOGRAPHY YOSSI WEIN, I.S.C.

SUPERVISING EDITOR GRAHAM WALKER LINE PRODUCER DANNY LERNER ASSOCIATE PRODUCER DANNY DIMBORT

PRODUCED BY AVI LERNER TREVOR SHORT JOANNA PLAESKY WRITTEN AND PRODUCED BY DAVID ZITO AND LES WELDON

DIRECTED BY JOHN IRVIN

© 1996 NU IMAGE. ALL RIGHTS RESERVED.

VM6921

Running Time: 90 Minutes

VIDMARK ENTERTAINMENT

ISBN # 0-940245-39-6

0 31398-3921-3 6

VIDMARK A M

ACTION THRILLER

FREEFALL

VHS

VM6921

ERIC ROBERTS JEFF FAHEY PAMELA GIDLEY

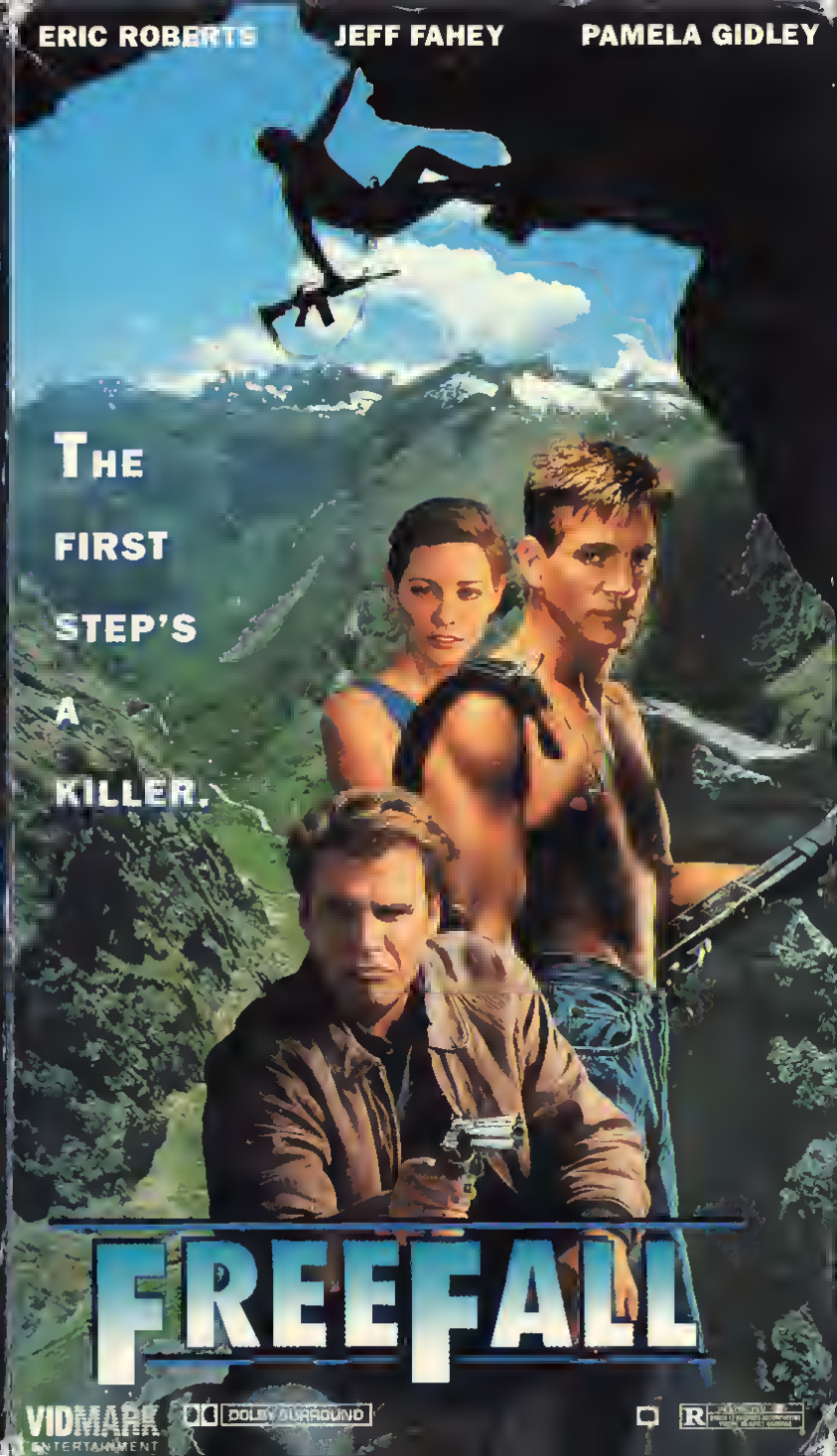

FREEFALL

VIDMARK ENTERTAINMENT

DOLBY SURROUND

R

DRIE TOPACTEURS IN EEN FUTURISTISCHE AKTIE-THRILLER!

MORGAN CREEK INTERNATIONAL PRESENTS
EMILIO ESTEVEZ * MICK JAGGER
AND ANTHONY HOPKINS IN

FREEJACK

PRODUCED BY
RONALD SHUSETT AND
STUART OKEN
DIRECTED BY GEOFF MURPHY

Autocoureur Alex Furlong (Emilio Estevez) raakt tijdens een race betrokken bij een fataal ongeluk. Op het moment van de crash wordt hij echter uit de klauwen des doods weggerukt en ogenblikkelijk naar de 21e eeuw getransporteerd. Daar zal de stervende McCandles (Anthony Hopkins) zijn eigen geest laten transplanteren in Alex's jonge en gezonde lichaam. Alex weet aan zijn ontvoerders te ontsnappen en probeert in contact te komen met zijn inmiddels 18 jaar oudere vriendin Julie, maar premiejager Vacedak (Mick Jagger) zit hem op de hielen....

KLEUR * NEDERLANDS ONDERTITELD
SPEELDUUR 1 UUR EN 52 MINUTEN * SF / AKTIE

© 1991 MORGAN CREEK INTERNATIONAL, INC
℗ CNR VIDEO WEESP / GROOT-BIJGAARDEN

MORGAN CREEK

16

WAARSCHUWING! De op deze cassette vastgelegde werken zijn auteursrechtelijk beschermd en mogen uitsluitend in huiselijke kring worden verbeurd. Indien anders voor van deze cassette en de daarop vastgelegde werken dasender begrepen vertoning in het openbaar (zoals door bioscoopvertoning, televisie uitzending, vertoning in horecagelegenheden of in vereen gings- of schoolverband) het door verhuur of uitleenop aan derden ter beschikking stellen van (een) kopie(ën) is strafbaar als misdrijf.

Uitgebracht door CNR VIDEO Weesp/Groot-Bijgaarden CNR video maakt uitsluitend gebruik van hi grade videotape
Vormgeving en druk T&M Design Hilversum © CNR VIDEO WEESP / GROOT BIJGAARDEN

2887
024

MORGAN CREEK

VHS

**ALEX FURLONG STIERF VANDAAG.
ACHTTIEN JAAR LATER
RENT HIJ VOOR ZIJN LEVEN...**

JAMES G. ROBINSON presents A MORGAN CREEK PICTURE, JAMES G. ROBINSON / RONALD SHUSETT production EMILIO ESTEVEZ MICK JAGGER, RENE RUSSO and ANTHONY HOPKINS "FREEJACK" JONATHAN BANKS and DAVID JOHANSEN
TREVOR JONES music by ARAM MOKRI production designer JOE ALVES editor DENNIS VIRKLER associate producers
JAMES G. ROBINSON and GARY BARBER, DAVID MICKEY executive producers STEVEN PRESSFIELD, RONALD SHUSETT and DAN GILROY
produced by STEVEN PRESSFIELD, RONALD SHUSETT based upon the story TOMORTALITY, INC.
screenplay by RONALD SHUSETT and STUART OKEN directed by GEOFF MURPHY
ROBERT SCHRODER directed by RONALD SHUSETT and STUART OKEN

MORGAN CREEK

CNR VIDEO

CNR VIDEO

CNR VIDEO

A compelling chronicle of friendships shattered by WWII

FROM HELL TO VICTORY

The story begins in 1939 as a group of closely-knit friends pledge to reunite every year at the same Paris bistro. Little do they know that they are soon to be torn apart, possibly even to become enemies, at the outbreak of WWII. As war ravages through Europe, the group's lives are intertwined through triumph and tragedy, victory and defeat. Can the bands of friendship cross enemy lines? Starring George Peppard, George Hamilton and Sam Wanamaker.

Starring GEORGE PEPPARD
GEORGE HAMILTON • HORST BUCHOLTZ
Directed By HANK MILESTONE

Running Time: 102 min.
In Color

GUARANTEED SUPERIOR QUALITY

MADE IN U.S.A.

©1990 UNITED AMERICAN VIDEO
PACKAGE & DESIGN CHARLOTTE, NC
ALL RIGHTS RESERVED

UNITED AMERICAN VIDEO CORP.

1 84296 05298 1

FROM HELL TO VICTORY

George Peppard

FROM HELL TO VICTORY

5298
VHS

FUNERAL for an ASSASSIN

He's not dead.
He's not buried.
And he's not going
to forgive anyone.

Distributed By
UNITED AMERICAN VIDEO
Charlotte NC 28208
© Hollywood Video Gems, Inc.

184296 05102 1

FUNERAL for an ASSASSIN

He's not dead. He's not buried.
And he's not going to forgive anyone.

Starring Vic Morrow, Peter Van Dissel, Sam Williams
Directed by Ivan Hall

VIDEO GEMS

"A bazaar of the bizarre...genuine fun."
—Variety

FUNLAND is the wild action-comedy where clowning around can be deadly. Join in the *fun* with DAVID "Squiggy" LANDER ("*Laverne & Shirley*"), WILLIAM WINDOM ("*Murder, She Wrote*"), JAN HOOKS ("*Saturday Night Live*"), BRUCE MAHLER (POLICE ACADEMY) and MIKE McMANUS (POLTERGEIST). Critically hailed as "unique, offbeat and very funny," FUNLAND was written by Bonnie and Terry Turner, writers of "Saturday Night Live."

David Lander isn't joking around in his role as Bruce Burger, crazed corporate clown for Brewster's Pizzeria Palace. When crime kingpins take over operations at FUNLAND, the battle lines are drawn between the loyal employees and the new mobster owners. FUNLAND isn't too much fun now, but it's about to become the wildest abusement park on earth! Burger's one clown with a frown who's got a plan to get mad and get even!

So if you like your comedy dark with as many twists as a roller coaster, come on down to FUNLAND, where the fun never stops.

PROGRAM TIME APPROX 98 MINUTES, PROGRAM
COPYRIGHT © 1986 HYACINTH PRODUCTIONS INC
ALL RIGHTS RESERVED PACKAGE DESIGN AND
SUMMARY © 1990 VESTRON INCORPORATED
ALL RIGHTS RESERVED DISTRIBUTED BY VESTRON
VIDEO PO BOX 10382 STAMFORD CT 06901
PRINTED IN USA

PG-13

0 28485 15232 8

ISBN:
0-8051-0556-5

5232

VESTRON VIDEO

FUNLAND

Hi-Fi STEREO

VHS

Welcome to the abusement park.

FUNLAND

DOUBLE HELIX FILMS PRESENTS AN RMC FILMS PRODUCTION
A Film By Michael A Simpson & William VanDerKloot

"FUNLAND"

Starring WILLIAM WINDOM • DAVID LANDER • BRUCE MAHLER
JILL CARROLL • CLARK BRANDON • ROBERT SACCHI • MIKE MCMANUS
Also Starring MARY McDONOUGH • TERRY BEAVER • RICHARD REINER
JAN HOOKS and LANE DAVIES AS CHAD PELLER

Edited by William VanDerKloot & Wade Watkins • Original Music Score by James Ohverio • Director of Photography William VanDerKloot • Screenplay by Michael A Simpson • Bonnie Turner • Terry Turner • Story by Michael A Simpson
Executive Producers Stan Wakefield • Kirk Smith • Jerry Silva • Produced by William VanDerKloot • Michael A Simpson • Directed by Michael A Simpson

Funny Stories

VOLUME THREE

Superman in:
MECHANICAL MONSTER

The Wakey Rabbit in:
PRESTO-O - CHANGE-O

Porky Pig in:
PORKY'S BEAR FACTS

Barney Bear in:
GOBS OF FUN

DISTRIBUTED BY
McCRORY STORES
DIVISION OF McCRORY CORPORATION

©COPYRIGHT 1995 UNITED KIDS VIDEO, ALL RIGHTS RESERVED. This video is protected by the copyright laws of the United States and other countries and is sold for home use only. Duplication, public exhibition, or any other public use in whole or in part of this video cassette and this video cassette sleeve is strictly prohibited by Federal Law and provides severe civil and criminal penalties for the unauthorized reproduction, distribution, or exhibition of copyrighted motion pictures, video

08091 10053

VHS

VOLUME THREE

Funny Stories

UNITED KIDS VIDEO™

Funny Stories

VOLUME THREE

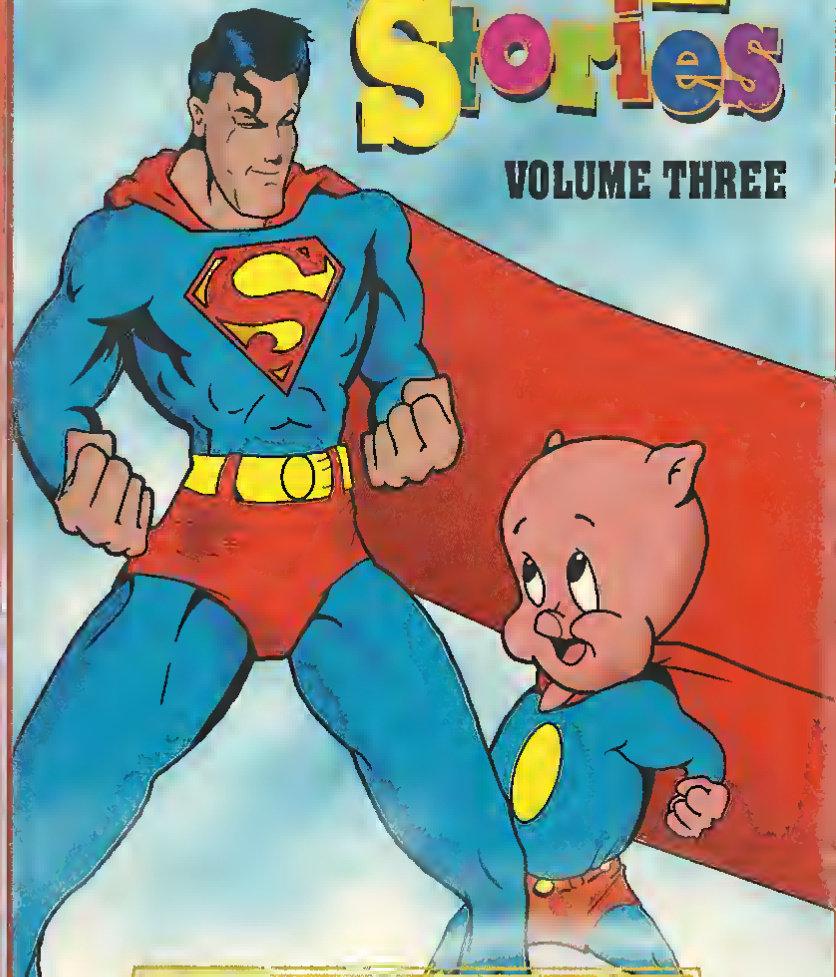

Included on This Video Cassette:
Superman in
MECHANICAL MONSTER

EDUCATIONAL FAVORITES

CHILDREN'S INSTRUCTIONAL VIDEOS

FOR AGES 2 AND UP

ANIMATED STORIES
SELF HELP PROGRAMS

Videos are designed so that children can learn and participate as they watch

Look for these and other educational favorites

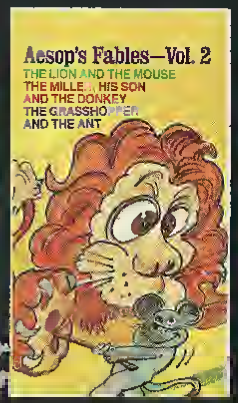

atured on Educational Favorites are
licensed for private home exhibition only
erformance, copying, or other use is
ohibited. ALL RIGHTS RESERVED.

IONAL LIFETIME GUARANTEE

n High Quality US Tape
ning Time: Approx 30 min

Trans-Atlantic Video
South Plainfield, N

© 1987 T

0004 3

EDUCATIONAL FAVORITES

VHS COMPATIBLE COLOR

FURRY ANIMALS

50004

EDUCATIONAL FAVORITES

Furry Animals

FURY OF THE CONGO

Posing as a police inspector searching for a lost Professor, Ronald Cameron (William Henry) induces Jungle Jim (Johnny Weissmuller) to accompany him into the jungle. Actually, Cameron heads a band of smugglers searching for a rare animal whose glands secrete a powerful narcotic fluid.

The animals are sacred to a primitive Amazon tribe, led by Leta (Sherry Moreland). The smuggler and his brutal henchman, Grant (Lyle Talbot) attempt to force Jim and the men of the Amazon tribe to track the elusive herd. Jim sets off a stampede among the animals. With the help of Leta and her men, the smugglers are captured.

COLUMBIA PICTURES presents
JOHNNY WEISMULLER as Jungle Jim • "FURY OF THE CONGO"
SHERRY MORELANO • WILLIAM HENRY • LYLE TALBOT
Screenplay by CARROLL YOUNG
Based Upon the Newspaper Feature Jungle Jim
Owned and Copyrighted by King Features Syndicate
Produced by SAM KATZMAN Directed by WILLIAM BERKE
© 1951, Renewed 1979 Columbia Pictures Industries, Inc.
All Rights Reserved.

BLACK AND WHITE

Approx 69 Min

WE MAKE COLLECTIBILITY A WAY OF LIFE®

GOODTIMES
401 5th Ave New York NY 10016

VHS
4518

Duplicated Packaged and Printed in USA

© 1990 GoodTimes Home Video
All Rights Reserved
Artwork and Design

Recorded in the LP Mode.

Reproduction in whole or in part without written permission of copyright owner is prohibited

ISBN-1-55510-428-2
0 18713 04518 8

FURY OF THE CONGO
JOHNNY WEISSMULLER

FURY OF THE CONGO

VHS
4518

JOHNNY WEISSMULLER

FURY OF THE CONGO

"Jungle Jim Cracks A Brutal Drug Smuggling Ring."

...Tenchu With Unlimited Life!

...New Areas in Soul Reaver!

...This Mysterious Celebrity Gamer

FUSE THIS!!!

What happens when video gamea and video tapes collide? FUSE is what happens. The closest a gamer can get to the action without actually playing it.

This month's episode takes you on location to the unveiling of Sonic Adventure - complete with over 3 minutes of raw footage. Plus Fuse has news and gossip from behind the scenes, exclusive codas for GameShark, reviews from *Game Informer* Magazine, over 14 game previews, and much, much more.

What are you waiting for? Light the FUSE and take gaming to new heights!

Check Out Previews & Footage of:

Crash Bandicoot: Warped • Oddworld: Abe's Exoddys
Tetris DX • Aeaogears • Shadow Madness • NBA Live 99
Legacy of Kain: Soul Reaver • Turok 2: Seeds of Evil
Syphon Filter • Twisted Metal III • Sonic Adventure
Tomb Raider III: Adventures of Lara Croft
The Legend of Zelda: Ocarina of Time

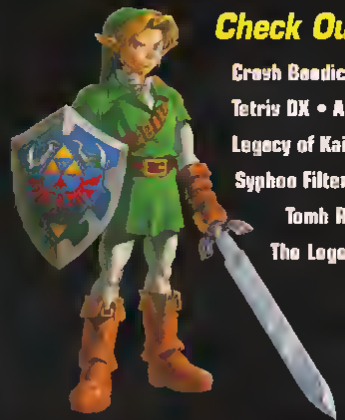

Distributed By

Warning: All rights of the producer and owner of this work are reserved. Unauthorized copying, hiring, lending, public performance and broadcasting of this work prohibited. © 1998 Trademarks: Nintendo 64 and Game Boy are trademarks of Nintendo. PlayStation is a registered trademark of Sony Computer Entertainment Inc. Dreamcast is a trademark of Sega Enterprises, Ltd.

FUSE VOL. 1 ISSUE 1

PRODUCED BY thinice

FUSE
The Video Game Magazine of the Future

Sonic Adventure: Live from Tokyo
Dreamcast News • GameShark Codes
Crystal Method • Legend of Zelda

VHS

VOL. 1 ISSUE 1
NOV/DEC 1998

$6.95 Suggested Retail Price

For Nintendo® 64, PlayStation®, and Dreamcast™ Gamers!

FUSE

The Video Game Magazine of the Future

SONIC ADVENTURE

LIVE FROM TOKYO

A power they would kill for.

A secret they would die for.

2025 A.D.

Matthew, a lone adventurer, doggedly roams the treacherous post-nuclear wasteland in his quest for the Spear of Longinus—the most devastating, godless artifact in history. Responsible for centuries of torture and destruction at the hands of ruthless dictators, the spear must be returned to its sheath to end its profane reign of evil. Determined to fulfill this mission, Matthew traces the ancient spear to a forgotten church. Mesmerized by its luminescent splendor, he reaches out to touch it...

1989 Los Angeles

Hurtled back in time, Matthew wakes in a new century, a thriving world. But when Matthew is mortally wounded while saving a young couple, he pleads with them to carry out his mission. As Michelle and Slade take possession of the spear, they unwittingly embark on the most deadly adventure of their lives, discovering that the power to change history, has no price too high.

FUTURE HUNTERS—an action-packed adventure in the tradition of RAIDERS OF THE LOST ARK!

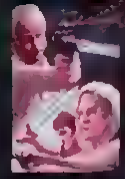

FUTURE Hunters

2dd

FUTURE Hunters

"Don Wilson is the Terminator of Kick Boxing. Futurekick is the Total Recall of martial arts movies!"

John Corcoran Editor FIGHTER MAGAZINE

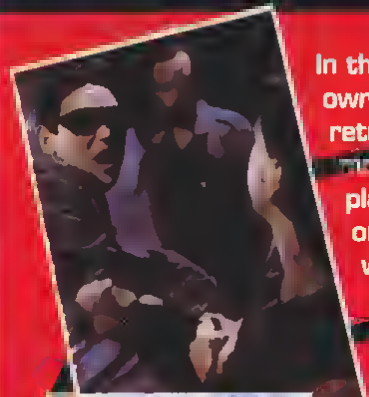

In the year 2025, man is ruled by his own technology. The rich have retreated to the security of the moon, leaving behind a nightmarish planet Earth where survival is life's only ambition. Into this terrifying world steps Nancy Morgan (portrayed by Meg Foster, star of "Leviathan" "Blind Fury" and "They Live") a beautiful woman whose husband has been savagely murdered on Earth. To track and eliminate the killer, she hires Walker (Don Wilson, star of "Bloodfist I,II & III). - a bounty hunter who is half human and half machine, and skilled in every form of martial arts and weapons defence. On Earth they discover the horrible truth about a world that reels on the brink on insanity.

DON WILSON MEG FOSTER CHRISTOPHER PENN EB LOTTIMER

MUSIC BY SCOTT SINGER EDITOR RICH GENTNER DIRECTOR OF PHOTOGRAPHY KEN ARLIDGE

PRODUCTION DESIGN JOHAN LE TENOUX CO-PRODUCED BY MIKE ELLIOTT & CATHERINE CYRAN

PRODUCED BY ROGER CORMAN WRITTEN AND DIRECTED BY DAMIAN KLAUS

COPYRIGHT © 1991 NEW HORIZONS HOME VIDEO ALL RIGHTS RESERVED

CONCORDE

Running Time Approx 76 minutes	Colour	VHS	HiFi Stereo

VPRC

18 Suitable only for persons of 18 years and over

Not to be supplied to any person below that age

This film will have an adult theme It may have some strong scenes of sex or violence or bad languages

5 014437 160614 >

WARNING: The copyright proprietor has licensed the film (including its soundtrack) comprised in this videocassette for home use only. All other rights are reserved. The definition of home use excludes the use of this videocassette at locations such as clubs, coaches, hospitals, hotels, oil rigs, prisons and schools. Any unauthorised copying, editing, definition, renting, exchanging, hiring, lending, public performance, diffusion and/or broadcast of this videocassette or any part thereof is strictly prohibited and any such action establishes liability for a civil action and may give rise to criminal prosecution. Not for sale or hire in Australia/New Zealand.

1469

DON "THE DRAGON" WILSON

WORLD KICKBOXING CHAMPION

-FUTUREKICK-

18

SCI-FI ACTION

VHA 1606

ROGER CORMAN PRESENTS

DON "THE DRAGON" WILSON

WORLD KICKBOXING CHAMPION

-FUTUREKICK-

A PERSONAL QUEST FOR VENGEANCE

A HIGH TECH RACE FOR SURVIVAL

18

UNIVERSAL

Galaxy High School™

Welcome To GALAXY —HIGH—

Blast off to the outer space High School where the students come in all shapes, sizes — and every color of the rainbow! At Galaxy High the junior class president has six hands. The local pizza parlor is as close as the nearest satellite. And, when the science teacher gets mad — he melts! Join two earthling exchange students as they encounter a crazy collection of cosmic kids from all over the universe. WELCOME TO GALAXY HIGH SCHOOL is a feature-length fun-filled adventure that every kid will adore!

APPROX. RUNNING TIME: 91 MIN.

Executive Producer, Yutaka Fujioka
Producers, Barry Glasser and Gerard Baldwin
Developed by Chris Columbus

Creative Consultant, Chris Columbus
Music Composed by Don Felder
Theme Song Written and Performed by Don Felder

"Welcome To Galaxy High" written by Chris Columbus
"Pizza's Honor" written by Larry DiTillio
"The Beef Who Would Be King" written by Ken Koonce & David Wiemers
"Beach Blanket Blow-Up" written by Ken Koonce & David Wiemers

TM & ©1986 TMS Entertainment, Inc. All Rights Reserved

TMS ENTERTAINMENT INC

f.h.e. Family Home Entertainment

f.h.e.

Galaxy High School

Welcome To GALAXY —HIGH—

PRINTED IN THE

Family Home Entertainment Presents

Galaxy High School™

Welcome To GALAXY —HIGH—

For Ages 5 and Up

f.h.e. Family Home Entertainment

Gallavants

"In life you have to work for what you want," the wise old ant Teetor tells young Shando one of his pupils "Struggle sacrifice dedication – that's the only way you can grow" The only thing Shando wants to grow is his "kabump" because it would show that he's a grown-up ant Unfortunately the daydreaming Shando still has a lot of growing up to do He wants to be a musician and knows he needs his kabump first, but he thinks he can fake it and still make it Looks like he'll have to learn the hard way that shortcuts are the shortest path to failure He'll also need to stick to a tough task before he can learn that hard work and persistence are what you need to succeed.

Approx 75 minutes

Parents' Guide
For Family Discussion

Shando dreams of becoming a "music-ant" but his daydreaming keeps him from being a good student. Why is it important to learn and apply yourself?

When Shando uses a fake "kabump" he gets found out. What does being honest mean to you?

Even though he could play the "Tripple Fipple Pipe" Shando had to learn the value of hard work. Why does everybody need to learn to work?

Antonim wants Teetor's job so he criticizes him But the queen ant sees that Antonim is not being helpful How can you help others instead of criticizing them?

The Kruger Organization presents
A Mediafare Entertainment Corporation presentation of a Ralph Smith and Don Smith production of a Marvel Production LTD film based on characters created by Shasti Frigell O'Leary

SCREENPLAY BY JACK MENDELSOHN
FROM AN ORIGINAL STORY BY
ANNIE SHAW MARCUS,
SHASTI FRIGELL O'LEARY AND DON SMITH
ORIGINAL SCORE COMPOSED, ARRANGED AND CONDUCTED BY STAN WIETRZYCHOWSKI
SONGS BY STAN WIETRZYCHOWSKI
LYRICS BY DON SMITH
CREATIVE CONSULTANT ANNIE SHAW MARCUS
PRODUCTION DESIGN SHASTI FRIGELL O'LEARY
EXECUTIVE PRODUCERS RALPH SMITH, DON SMITH, LEE GUNTHER
PRODUCED & DIRECTED BY ARE VITELLO

FEATURE FILMS FOR FAMILIES®
Strengthening Traditional Values Through Entertainment™

1-800-FAMILY-TV (1-800-326-4598)

P.O Box 572410
Murray, Utah
84157 2410

P.O Box 88 Barrie
Ontario, Canada
L4M-4S9

This videocassette may not be rented or resold without written license

This film includes closed captions created by FEATURE FILMS FOR FAMILIES

© 1994 Mediafare Entertainment Corp All Rights Reserved
FEATURE FILMS FOR FAMILIES Trademarks owned by Rekab Tserrof, L.C. Sleeve Art © 1989 Rekab Tserrof, L.C All Rights Reserved.

Gallavants

FEATURE FILMS FOR FAMILIES ™

GARY LARSON'S TALES FROM THE FAR SIDE® I & II

' best work to ' The Daily Telegraph

fiendishly original definitely unmissable. The Guardian

The ever-so-slightly twisted mind of the creator of the award-winning and world-renowned **THE FAR SIDE** cartoons brings you a 30-minute and a 45-minute animation featuring all of his usual suspects: cows, bugs, wolves, snakes, monsters, head hunters, backwoods men, cowboys, aliens ...and your typical mob of sheep!

Comprised of short stories, ranging in length from a few seconds to several minutes, **TALES I & II** share the off-the-wall take on life that is Gary Larson's trademark. It's a world in which animals have human characteristics, humans are their dim-witted fellow creatures, and bizarre aliens and terrifying monsters appear in the midst of them both. Hence, you have practical-joking monsters, a sepia-tinted film documenting the centuries-old war between cats and dogs (filled with images of the battle-scarred generals from both sides) and drunken alien louts taking pot-shots at planet Earth!

It's a strange, clever, often poignant, very funny and frequently sinister place. So step gingerly into the world of **THE FAR SIDE**

Running Time: 75 minutes approx

PG — PARENTAL GUIDANCE General viewing, but some scenes may be unsuitable for young children

THEME / OTHER	Animation, comedy
LANGUAGE	None
SEX/NUDITY	None
VIOLENCE	Occasional comic horror

WARNING
The copyright on this video will be infringed by unauthorised copying, broadcasting, transmitting to subscribers in a diffusion service and by showing it to be seen or heard in public.

MCPS
BBC and the BBC logo are trade marks of the British Broadcasting Corporation and are used under licence

DOLBY DIGITAL · VHS HI-FI · VPRC

5 014503 682729 >

© BBC Worldwide Ltd 1999

BBC

GARY LARSON'S TALES FROM THE FAR SIDE® I & II

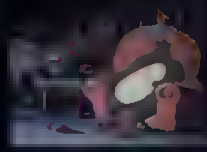

PG

STEREO
BBCV
6827

BBC

GARY LARSON'S TALES FROM THE FAR SIDE® I & II

The weird and wonderful world of Gary Larson – brought to life!

GENTLE SAVAGE

U009821 06/24/03

GENTLE SAVAGE

A small Arizona town, seething with racial tension between whites and Indians, explodes when the step-daughter of the town's most powerful businessman cries "Rape." A peaceful Indian becomes the innocent target of an enraged citizenry.

Camper John Allen, wrongfully accused of the crime, is imprisoned. He escapes and returns to the reservation. There he finds his house in flames, his people homeless and his brother murdered by a hate-crazed mob. Their message is clear: surrender or die!

So Camper stops running. Determined to regain his dignity and clear his name, he replies in the only language the mob understands — violence.

Running Time: 85 Minutes **Rated R**

Copyright 1975 Redwine - Mentor Film Production **Colour**

WARNING: Federal law provides severe penalties for the unauthorised reproduction, distribution or exhibition of copyrighted motion pictures and video tapes.

GENTLE SAVAGE

GENTLE SAVAGE

DRAMA

William Smith Gene Evans Joe Flynn
Kevin Hagen Barbara Luna

Written by Sean MacGregor and Jacar Lone Dancer

GEORGE HAMILTON
STARS IN...

EVEL KNIEVEL

★ ★ ★ ★ ★ ★

A thrill a minute in this action packed biography of daredevil Evel Knievel. Many Episodes from the every-dey death defying stunts Knievel made famous. Every stunt became more and more impossible. The fact that he was battering and bruising his body with every crash did not seem to matter, only the success of the jump mattered. Incredible Motor-cycle entics.

1972 Color 88 Minutes

STARRING:
George Hamilton
Sue Lyon
Bert Freed
and
Rod Cameron

DIRECTED BY: *Marvin Chomsky*
PHOTOGRAPHY: *Davis Walsh*
MUSIC: *Pat Williams*
WRITER: *Alan Caillou ans John Millus*

Alpha Video Distributors, Inc.
Package design copyright © 1996 Alpha Video Distributors, Inc.
Piscataway, New Jersey 08854

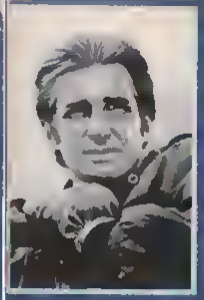

GEORGE HAMILTON

EVEL KNIEVEL

Alpha Video

VHS
33020
Color

GEORGE HAMILTON
STARS IN...

GHOST CHASE

ISBN 0-941981-47-9

Warren McCloud (Jason Lively) and his friend, Fred (Tim McDaniel), are two young horror filmmakers who are constantly in need of cash. When Warren reaches his 21st birthday, he discovers his grandfather left him a huge inheritance, which ultimately amounts to nothing but a measly pawn ticket. So they think! That one pawn ticket leads them on a wild "ghost chase," through Hollywood, and sends them to a world where special effects dummies come "aliva." That pawn ticket turns out to be worth more than Warren could ever have imaged!

CENTROPOLIS FILM PRODUCTION IN CO-PRODUCTION WITH PROJECT PRESENTS
A ROLAND EMMERICH FILM "GHOST CHASE" JASON LIVELY • TIM McDANIEL • JILL WHITLOW • CHUCK MITCHELL
AND PAUL GLEASON AS STAN GORDON MUSIC BY HUBERT BARTHOLOMAE AND JOEL WACHBRIT
BY ROLAND EMMERICH AND OLIVER EBERLE BASED ON A STORY BY ROLAND EMMERICH AND THOMAS KUBISCH
DIRECTOR OF PHOTOGRAPHY KARL WALTER LINDENLAUB SPECIAL EFFECTS BY JOACHIM GRUENINGER
ULRICH MOELLER AND MICHEL A.P. SCORDING ASSOCIATE PRODUCER UTE EMMERICH
LINE PRODUCER DEAN HEYDE DIRECTED BY ROLAND EMMERICH

PG TRUNCATED 100 MINUTES www.flp.com

FIRST LOOK PICTURES

FIRST LOOK PICTURES

GHOST CHASE

VHS
hi-fi
PG
90 mins.
FLP-0359

FROM THE DIRECTOR OF
THE PATRIOT, GODZILLA, INDEPENDENCE DAY, STARGATE and *UNIVERSAL SOLDIER.*

A Film by **Roland Emmerich**

GHOST CHASE

Action Thrills From The Makers of TROLL!

In the timewarp tradition of ICEMAN comes GHOST WARRIOR. Suddenly awake after 400 years of frozen sleep, a valiant samurai warrior struggles to survive the harsh challenges of modern-day Los Angeles.

This action-packed tale is the thrilling saga of Yoshi, a master of Japan's 16th Century fighting arts who is accidently frozen in time and miraculously revived in the 1980's. On the run from the Institute that ended his sleep of centuries, Yoshi must pit his ancient skills and power against the forces of a violent and confusing world. He has vanquished enemies from a distant time—but can he prevail on the streets of the future?

0 28485 15133 8

PROGRAM TIME: APPROX 86 MINUTES
PROGRAM COPYRIGHT ©1984
ALBERT BAND INTERNATIONAL
PRODUCTIONS, INC SWORDKILL
PRODUCTIONS PACKAGE
DESIGN AND SUMMARY ©1986
VESTRON INCORPORATED
ALL RIGHTS RESERVED
DISTRIBUTED BY VESTRON VIDEO:
PO BOX 4000 STAMFORD,CT
06907 PRINTED IN USA
ISBN [illegible]-0096-2

R

VESTRON VIDEO®

GHOST WARRIOR

VHS
VA 5133

GHOST WARRIOR

Forgotten by time...
Awakened by science...
An ancient warrior
faces the battle
of his life.

ALBERT BAND INTERNATIONAL PRODUCTIONS, INC.
and EMPIRE PICTURES and HARKHAM PRODUCTIONS, INC. PRESENT "GHOST WARRIOR"
Starring HIROSHI FUJIOKA JANET JULIAN CHARLES LAMPKIN JOHN CALVIN FRANK SCHULLER
Written by TIM CURNEN From An Original Idea By CHARLES BAND
Director Of Photography MAC AHLBERG Music Composed By RICHARD BAND
Associate Producer GORDON GREGORY Executive Producers ALBERT BAND & ARTHUR MASLANSKY
Executive Producers for Harkham Productions, Inc. EFREM HARKHAM & URI HARKHAM
Produced By CHARLES BAND Directed by J. LARRY CARROLL

G.I. JOE

VOLUME 7: CAPTIVES OF COBRA

CAPTIVES OF COBRA PART 1

An explosion is triggered at a top-secret Cobra laboratory during a G. I. Joe raid. It unleashes one of their most deadly creations ever. While Gung Ho, Duke, and the others attempt to contain it, the Baroness devises a diabolical plan to get Cobra's experiment back. She knows there's one thing every Joe holds dear, something they would exchange not only Cobra's secret for but even their own lives.

CAPTIVES OF COBRA PART 2

Before Cobra's experiment destroys an entire town, Duke and Gung Ho load it on to a special truck. Unfortunately, the Baroness' plan is already in motion. Before G. I. Joe can reach their final destination, the Baroness corners them on an abandoned mountain pass. It's there that the brilliance of her plan is unleashed. Quick Kick, Spirit, Shipwreck, Thunder, Scarlett, and Barbeque are stunned. It looks like Cobra might win after all.

For Promotional Use Only. Not For Resale.

Color/±50 minutes

KID RHINO Home Video

RHINO HOME VIDEO, 10635 Santa Monica Blvd., Los Angeles, CA 90025-4900. Packaging * 2000 Rhino Entertainment Company, d/b/a Rhino Home Video. Program * 1986 Sunbow Productions, Inc./Wildstar Music, Inc./Hasbro Inc. All rights reserved. Printed in U.S.A.

SUNBOW ENTERTAINMENT

KID RHINO Home Video

R3 970097

G.I. JOE

VOLUME 7: CAPTIVES OF COBRA

G.I. JOE

VOLUME 7: CAPTIVES OF COBRA

G.I. JOE

VOLUME 4: DEADLY LIES

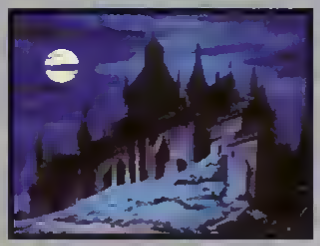

SKELETON IN THE CLOSET

Oestro finally reveals that his mask is part of an ancient family curse that cannot be lifted until law and order have been destroyed. Once a year his entire clan meets on winter solstice to recall their vows at a medieval castle in Scotland. Meanwhile, back at Joe headquarters, Lady J receives a letter deeming her sole heir to Ooyle Manor in Scotland. A coincidence? I think not. When she arrives, Lady J is informed her inheritance is haunted and to stay out of certain rooms. She ignores the warnings and ventures forward, finding a secret underground chamber. There Oestro and his family practice a terrifying ritual, and Lady J is about to become part of it.

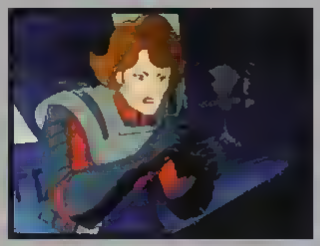

NOT A GHOST OF A CHANCE

It's Cobra's word versus G.I. Joe's when a secret U.S. military plane is shot down. Trying to better their reputation, Cobra Commander, Serpentor, and Dr. Mindbender agree to argue their point on national television against General Hawk, and Lady J. Hector Ramirez, host of 20 Questions, mediates what turns out to be a wild ride for both sides. Little does Serpentor know G. I. Joe has a surprise up their sleeve, one so devious even Cobra would appreciate it.

For Promotional Use Only. Not For Resale.

Color/±50 minutes

To find out more about Rhino Entertainment Company, visit us on the World Wide Web at www.rhino.com

KID RHINO Home Video
A DIVISION OF RHINO HOME VIDEO

RHINO HOME VIDEO, 10635 Santa Monica Blvd., Los Angeles, CA 90025-4900. Packaging ©1999 Rhino Entertainment Company, d/b/a Rhino Home Video. Program ©1986 Sunbow Productions, Inc./Wildstar Music, Inc./Hasbro Inc. All rights reserved. Printed in U.S.A.

SUNBOW ENTERTAINMENT

KID RHINO Home Video
A DIVISION OF RHINO HOME VIDEO
R3 970096

G.I. JOE

VOLUME 4: DEADLY LIES

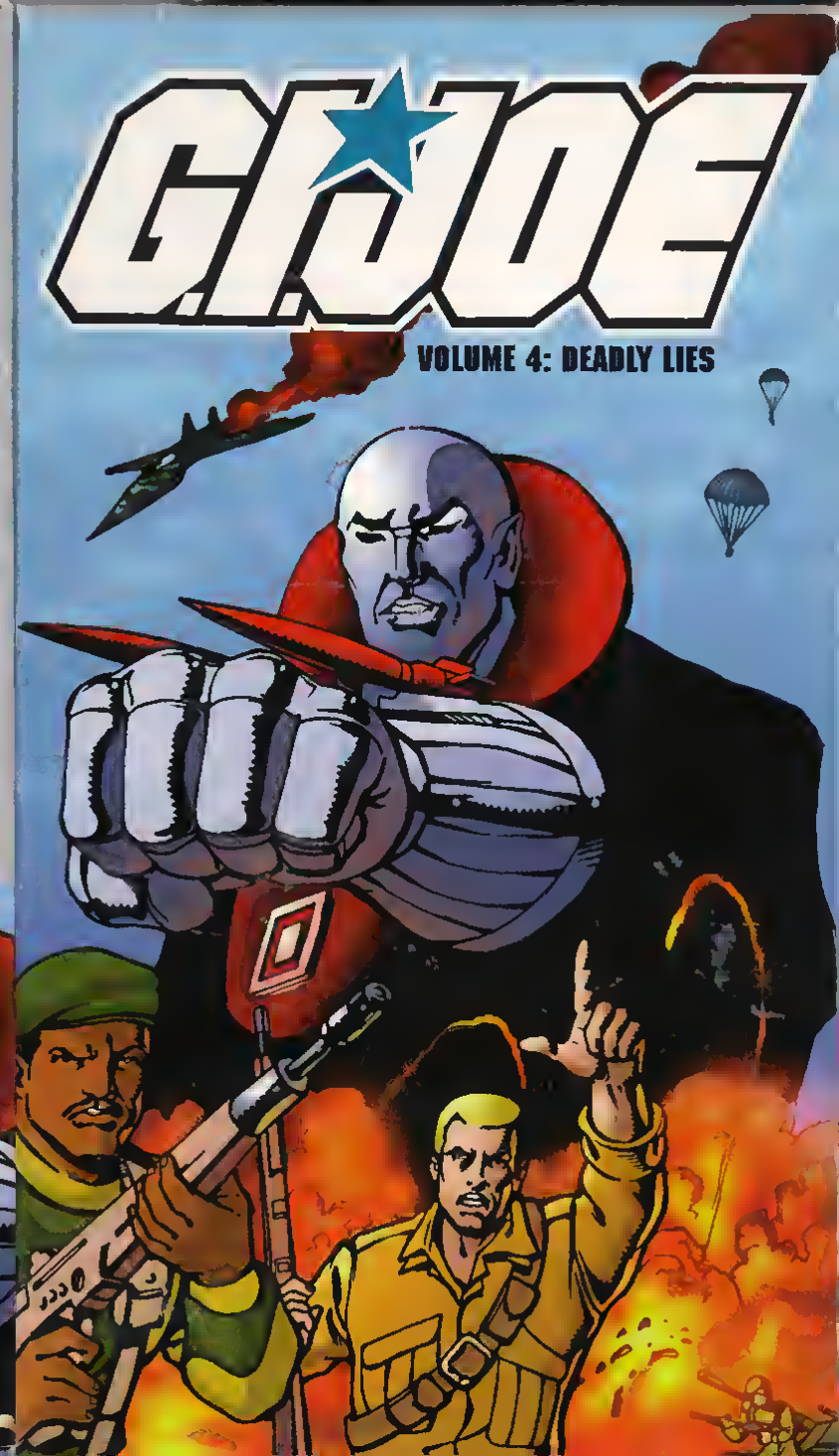

A REAL AMERICAN HERO®

G.I. JOE™

ISBN 1-55890-392-5

7 65362-3490-3 6

ELDORADO

THE LOST CITY OF GOLD

Grunt's jet gets shot down by Cobra forces over the Peruvian Andes, and he crash-lands in the golden city of Eldorado, where he meets the ghost of one of the ancient Conquistadors. When Cobra Commander locates them, he and the Conquistador form an unholy alliance to plunder the sacred Inca treasures, and put the entire G.I. Joe Team in grave danger!

DiC

Running Time- Approx 22 Minutes / Color / Not Rated

This product is authorized for sale in U S A only Licensed for private home exhibition only All other rights reserved Distributed by Buena Vista Home Video Dept CS Burbank California 91521 Made and printed in U S A. (2349-1)
©1990, 1991, 1992 DiC Animation City, Inc. & Hasbro, Inc.

DiC

A REAL AMERICAN HERO®

G.I. JOE™

ELDORADO

THE LOST CITY OF GOLD

VHS®

2349

A REAL AMERICAN HERO®

G.I. JOE™

ELDORADO

THE LOST CITY OF GOLD

DiC

G.I. JOE

VOLUME 1: WORLDS WITHOUT END

ISBN 1-56605 540-7
0 -8122-72011-3 5

WORLDS WITHOUT END, PART 1

A failed attempt by Cobra to have Zartan and his thugs steal the matter transmutor—a device that changes the molecular structure of anything it touches—results in a battle royal between them and GI Joe. The war doesn't end until one of Cobra's thugs accidentally sets off the transmuter, at which point Flint and his troop are knocked unconscious. When they awake, everything around them has changed: trees are gone, the sky's a weird shade of orange, and even the bugs seem peculiar. Flint takes his team back to GI Joe headquarters, which appears to have been abandoned long ago. Once their old computer system is restarted, Flint finds out why: they've landed in an alternate time, a time during which Cobra has defeated GI Joe and taken control of Earth. Now Flint and his troop must figure out a way back or knock Cobra's army back to yesterday.

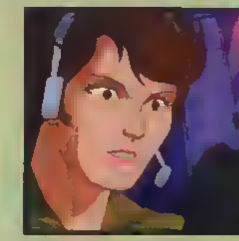

WORLDS WITHOUT END, PART 2

GI Joe is still trapped in another dimension and continuing their assault on Cobra. Meanwhile, Steeler and Grunt stumble on to a graveyard littered with bones bearing dog tags on which their own names are written. As they leave, a force of female warriors lead by double-agent Baroness come to their rescue. She plans to pit Destro against the Emperor, hoping the two will destroy each other and thereby releasing their grip on Earth long enough for underground resistance troops to retake Earth. As the portal back to their world closes, Clutch and Steeler must decide whether to stay in this alternate time and help battle Cobra or return with Flint, Lady Jay, Barbecue, and the others.

Color/±50 minutes

To find out more about Rhino Entertainment Company, visit us on the World Wide Web at www.rhino.com

KID RHINO Home Video
A DIVISION OF RHINO HOME VIDEO

RHINO HOME VIDEO, 10635 Santa Monica Blvd., Los Angeles, CA 90025-4900. Packaging ©1999 Rhino Entertainment Company, d/b/a Rhino Home Video Program ©1986 Sunbow Productions, Inc./Wildstar Music, Inc./Hasbro Inc. All rights reserved. Printed in U.S.A.

SUNBOW ENTERTAINMENT

KID RHINO Home Video
A DIVISION OF RHINO HOME VIDEO
R3 2011

G.I. JOE

VOLUME 1: WORLDS WITHOUT END

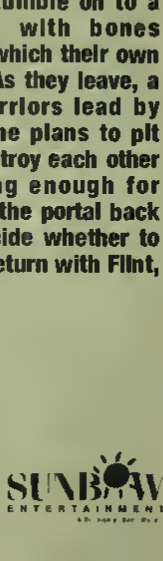

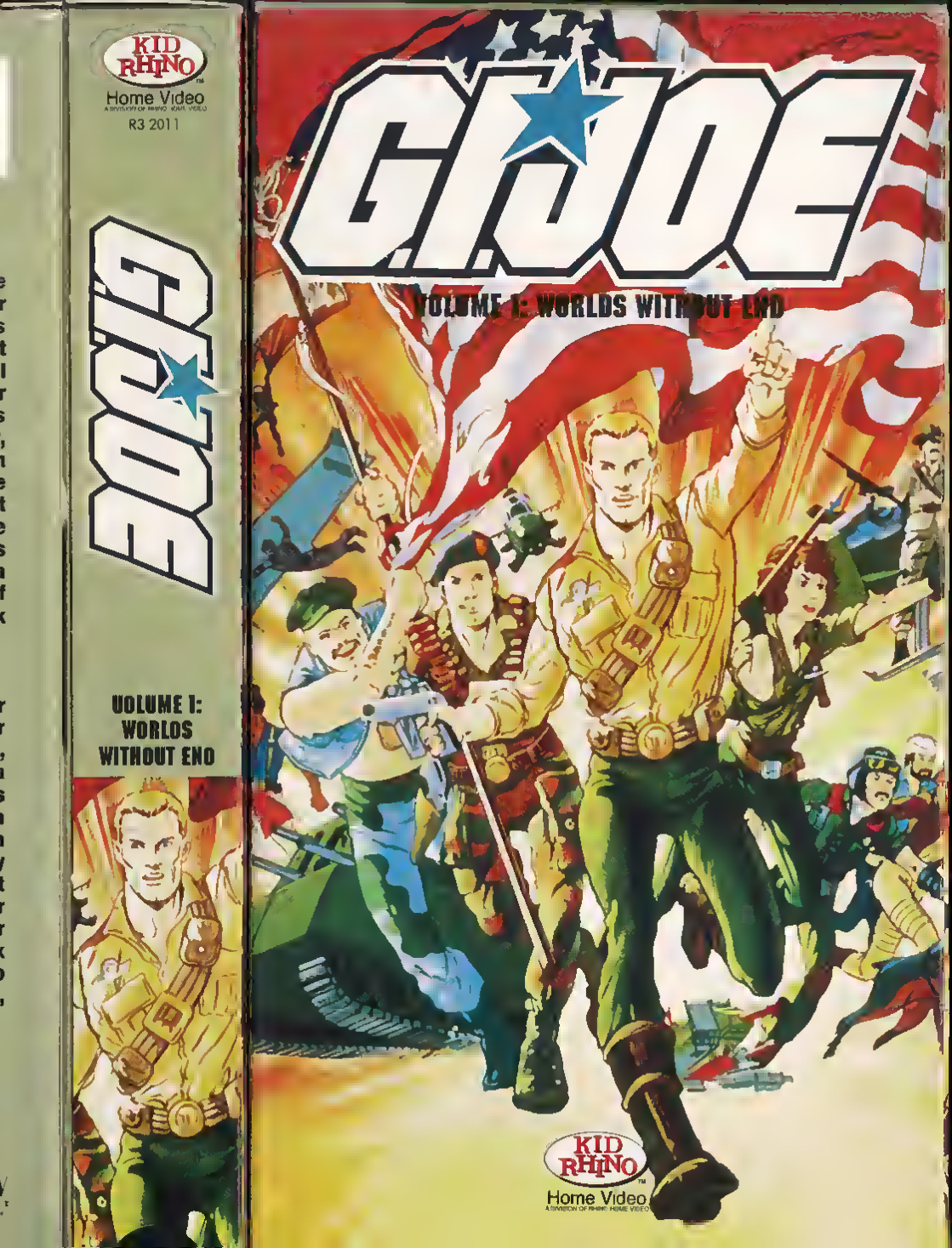

TWO SEXY REBELS... IN THE WILDEST LOCKUP YET!

ISBN 0-7888-1329-3
7 86936-5196-3 1

Big-screen stars Anne Heche (*Six Days, Seven Nights*) and Ione Skye (*One Night Stand*) heat up the Big House in this cool and campy takeoff of "women-behind-bars" movies! Aggie is a sweet young songstress having a hard time making it in the sleazy music biz...though it's not *nearly* as hard as the "time" she'll have to do for a murder she didn't commit! Yet even in the slammer, she's targeted by the same shady characters responsible for her fiendish frame-up! Featuring some of Hollywood's most memorable "bad-girl" performances, including the year's steamiest shower scene — you're sure to get caught up as Aggie fights to be declared innocent before she's silenced forever!

Lost Video Archive - vhsarchive.blogspot.com

DIMENSION HOME VIDEO PRESENTS A HILL/ARKOFF/KUTNER PRODUCTION
A JOHN McNAUGHTON FILM "GIRLS IN PRISON" SCORE COMPOSED BY HUMMIE MANN EDITED BY LARRY BOCK
PRODUCTION DESIGNERS DEBORAH RAYMOND DORIAN VERNACCHIO DIRECTOR OF PHOTOGRAPHY JEAN DE SEGONZAC CO-PRODUCER LLEWELLYN WELLS
PRODUCED BY LOU ARKOFF DEBRA HILL WILLIE KUTNER WRITTEN BY SAMUEL FULLER & CHRISTA LANG DIRECTED BY JOHN McNAUGHTON

Running Time: Approx. 82 Minutes / Color / Hi-Fi Stereo / Digitally Mastered

This videocassette is for private home viewing only. It is not licensed for any other use. All other rights reserved.
Distributed by Buena Vista Home Entertainment, Dept. CS, Burbank, California 91521.
Made and printed in U.S.A., except cassettes distributed in Canada; duplicated in Canada. (5190-1)
© Buena Vista Home Entertainment, Inc. 01003

R CC DIMENSION

DIMENSION

IONE SKYE ANNE HECHE

GIRLS IN PRISON

VHS
5196
CC

IONE SKYE ANNE HECHE

GIRLS IN PRISON

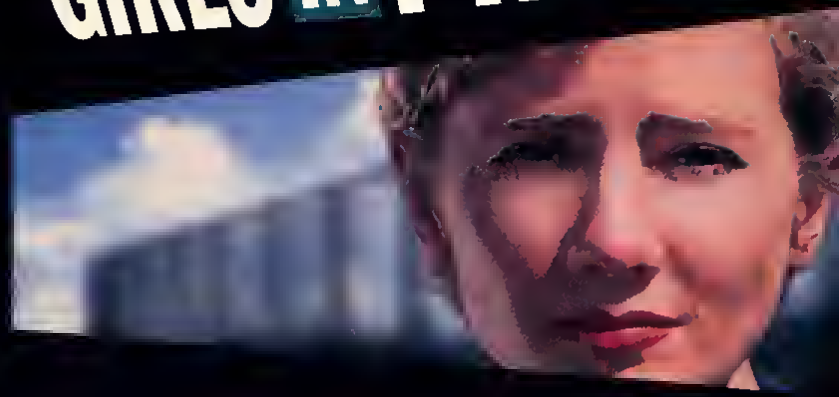

They were rebels without a clue!

Hanna-Barbera Presents

GODZILLA

Godzilla comes alive again in new tales of adventure and suspense. The favorite prehistoric monster is a friend to all mankind, as he comes to save the day in times of natural or supernatural crises. His friends, the crew of the ocean-going scientific vessel, the Calico, have a special electronic device with which they call Godzilla from the ocean's depths. The crew's mascot and constant sidekick is Godzooky. Zooky is a baby prehistoric creature. Although he is a relative of Godzilla, he is unable to muster the courage to face the enemy as his idol does. In times of trouble, Godzooky heads for the nearest hiding place. The crew of the Calico encounters plenty of trouble and adventure on the open sea but they have the greatest protector, Godzilla.

The Fire Bird

The crew of the Calico investigates the eruption of an Alaskan volcano which has been dormant for millions of years. They discover a huge pre-historic Fire Bird living in the depths of the volcano. The Fire Bird, freed from the volcano, begins her hunt for a safe place to build a nest and lay her eggs, causing giant floods as the heat from her body melts islands of glaciers. Godzilla is called to destroy the dangerous Fire Bird before she can procreate others.

Executive Producers WILLIAM HANNA and JOSEPH BARBERA
Godzilla TEO CASSIDY Godzooky DON MESSICK Captain Majors JEFF DAVIO
Quinn BRENDA THOMSON Brock HILLY HICKS Pete AL EISENMAN

© 1976 Hanna Barbera Productions Inc

COLOR

FBI WARNING Federal law provides severe civil and criminal penalties for the unauthorized reproduction distribution or exhibition of copyrighted motion pictures and videotapes (Title 17 United States Code Sections 501 and 506) The Federal Bureau of Investigation investigates allegations of criminal copyright infringement (Title 17 United States Code, Section 506)

WORLDVISION HOME VIDEO INC.
A TAFT COMPANY
*Not Affiliated with World Vision International A Religious and Charitable Organization
© 1987 Worldvision Enterprises Inc
© 1987 Hanna Barbera Productions Inc
As to cartoon characters

KIDS KLASSICS®
© MCMLXXXVII Kids Klassics Inc
New York NY 10016
As to packaging

Duplicated Packaged and Printed in USA
ISBN 1-55511-132-7

VHS

No. K5030

GODZILLA
Hanna-Barbera Presents

VHS

No. K5030

Hanna-Barbera Presents

GODZILLA

VHS

The Fire Bird

KIDS KLASSICS®

EXCLUSIVELY DISTRIBUTED BY

ISBN-1-56068-198-5

© 1992 R & G VIDEO L.P., SHERMAN OAKS, CA 91403
© 1992 STARMAKER ENTERTAINMENT INC EATONTOWN NJ 07724
PRINTED & MANUFACTURED IN USA ALL RIGHTS RESERVED

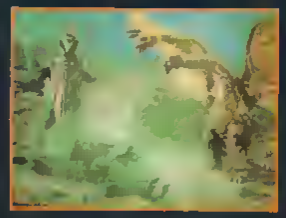

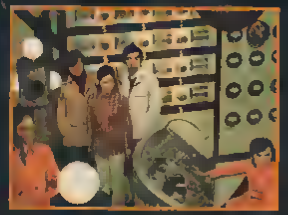

GODZILLA vs. GIGAN

From the farthest reaches of space, from the distant and mysterious Hunter Nebula, a menace has been summoned that threatens to destroy all of mankind! Prepare yourself for the biggest battle the world has ever seen!

A cartoonist named Kotaka stumbles onto an evil plot to destroy the world. Aliens from Space-M have taken over Children's Land Amusement Park and summoned the evil Gigan and King Ghidra from outer space. Mankind is powerless against their vicious wave of destruction!

But Godzilla and Anguirus, hibernating on Monster Island, have been awakened. And soon an earth-shaking death struggle between the two teams of monsters rocks Tokyo! With the future of the world at stake, the gargantuans go head-to-ugly-head in a ferocious battle-royal! Don't miss the action, the spectacle, the tag-team extravaganza of GODZILLA VS. GIGAN!

Color—Running Time 89 Minutes

NR NOT RATED

Video by Technicolor.
Manufactured by Technicolor Videocassette, Inc., under the license of Victor Company of Japan, Limited.

GODZILLA vs MEGALON

GODZILLA vs MEGALON

VHS

VGT-5118

ALIEN MONSTERS FROM OUTER SPACE THREATEN TO DESTROY MANKIND!

GODZILLA vs. GIGAN

SHINICHI SEKIZAWA
TERUYOSHI NAKANO

GODZILLA VS MEGALON

1976

Vivid special effects highlight this classic monster fantasy with Godzilla, the giant, dinosaur-like creature, returning to the screen for the sixth time. When the Seatopians, subterranean beings, get fed up with earthling scientists exploding underground nuclear bombs, they unleash Megalon, a larger-than-life cockroach, to make war on the topsiders. But when the mighty Godzilla teams up with a robot superhero against the scaly Megalon and the equally hideous Gigan, the ensuing battle threatens the future of all civilization.

CAST

Katsuhiko Sasaki
Hiroyuki Kawase
Yutaka Hayashi
Robert Dunham

Directed by Jun Fukuda

90 minutes — Color

Guaranteed Superior Quality Video Tape and Recording

GOODTIMES HOME VIDEO

GOODTIMES HOME VIDEO CORP.
401 5th Ave New York NY 10016
A GOODTIMES HOME ENTERTAINMENT COMPANY
Reproduction in whole or in part without written permission of copyright owner is prohibited
ALL RIGHTS RESERVED © 1985

VHS
VGT-5118

0 18713 05118

GODZILLA VS MEGALON

VHS
VGT-5118

GOODBYE FRIEND

CHARLES BRONSON
ALAAIN DELON

Two men from different worlds find themselves locked together in the basement of a large company. One is there to return borrowed funds. The other is there to make a withdrawal. As the story unwinds into murder and betrayal the two men must form a binding friendship if they are to survive! Incredible action scenes!

COLOR
Running Time. 93 Minutes
Rated R
Cat FV-003

FUSION VIDEO

VIDEOTAPE etc
20003001

HI-FI
VHS
PAL-COLOR

Disney's

GOOF TROOP

Banding Together

ISBN 1-55890-065-9
7 17951-6950-3 1

"Kid Appeal: Timeless. A+"
– TV Guide

Good ol' Goofy is now a single parent raising Max, his totally rad 11-year-old son! Together, they do all the fun and exciting father-son things you'd expect, but thanks to Goofy, these simple everyday events turn into the funniest – and goofiest – rad-ventures ever!

"Shake, Rattle and Goof"

When Max and P J form a rock band, their dads Goofy and Pete decide to get into the act Goofy wants to play his ukelele and Pete wants to string the budding musicians along for the profits!

"Close Encounters Of The Weird Mime"

Goofy graduates from mime school and takes to the streets in an aluminum-foil costume just as Max and P J's science project crosses paths – and wires – with NASA! Guess which space cadet gets pegged Alien from Outer Space!

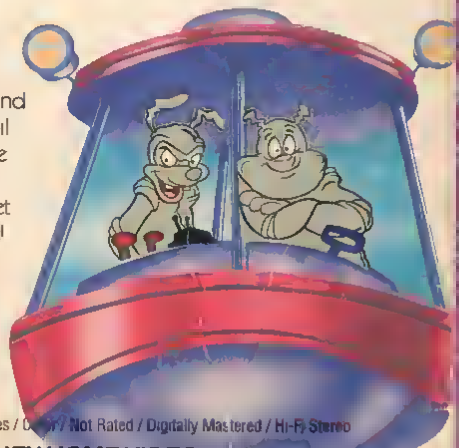

Collect these other *Goof Troop* rad-ventures on video:

The Race Is On!
Goin' Fishin'

CC Running Time Approx 47 Minutes / Color / Not Rated / Digitally Mastered / Hi-Fi Stereo

WALT DISNEY HOME VIDEO

Licensed for private home exhibition only All other rights reserved. Published by
Buena Vista Home Video Dept CS Burbank, California 91521 Made and printed in U S A –
except cassettes distributed in Canada duplicated in Canada (1695 1) © The Walt Disney Company

Walt Disney HOME VIDEO

GOOF TROOP

Banding Together

VHS
1695
CC

150

Disney's

GOOF TROOP

Banding Together

Includes A Bonus Goofy Music Video!

Disney's

GOOF TROOP

Goin' Fishin'

ISBN 1-55890-682-7

7 17951-6820-3 1

"Kid Appeal: Timeless. A+"
– TV Guide

Good ol' Goofy is now a single parent raising Max, his totally rad 11-year-old son! Together, they do all the fun and exciting father-son things you'd expect, but thanks to Goofy, these simple everyday events turn into the funniest – and goofiest – rad-ventures ever!

"Slightly Dinghy"

Max and P.J. con their dads into taking them fishing. But the kids are angling for more than father-son bonding – they need their dads to help them search for sunken treasure... *in shark-infested waters!*

"Wrecks, Lies And Videotape"

A TV show offers a free Hawaiian vacation for the best new home video. Before you can say "Aloha, dudes," Max and P.J. turn the camera on Goofy... but it's sneaky Pete who tries to turn the tables on everyone else!

Collect these other *Goof Troop* rad-ventures on video:

The Race Is On!
Banding Together

CC Running Time Approx 47 Minutes / Color / Not Rated / Digitally Mastered / Hi-Fi Stereo

WALT DISNEY HOME VIDEO

Licensed for private home exhibition only. All other rights reserved. Distributed by Buena Vista Home Video, Dept. CS, Burbank, California 91521. Made and printed in U.S.A. except cassettes distributed in Canada, duplicated in Canada. (168221) © The Walt Disney Company

Walt Disney HOME VIDEO

GOOF TROOP

Goin' Fishin'

VHS
1682
CC

Disney's

GOOF TROOP

Goin' Fishin'

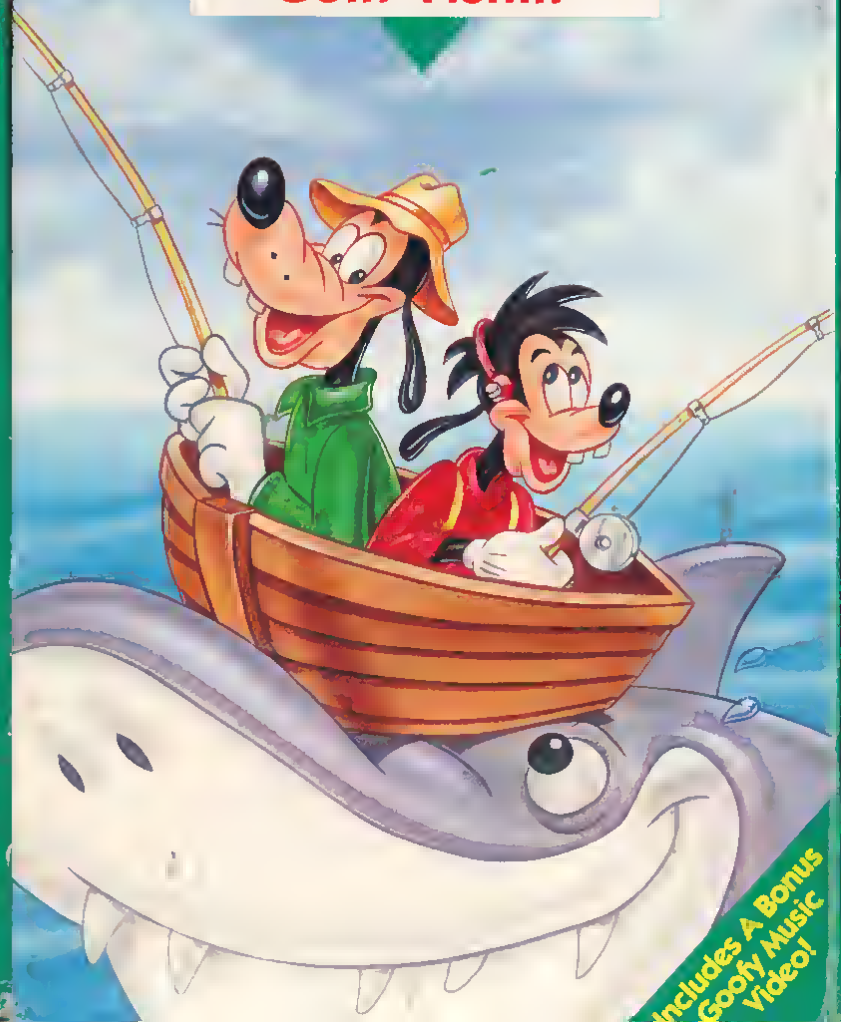

Includes A Bonus Goofy Music Video!

GUMBY FOR PRESIDENT®

Join the clay candidate and his cabinet of crazy characters as they hit the campaign trail with these side-splitting adventures:

CANDIDATE FOR PRESIDENT—Gumby is nominated for President, but he needs some help with his campaign. Prickle and Goo lend him a hand by interviewing some of the greatest presidents from our nation's history.

YARD WORK MADE EASY—Pokey's in the mood for horsing around, but unfortunately, Gumby has his hands full with yard work.

TOY JOY—In this adventure, Gumby has his day in a deluxe toy store.

MYSTERIOUS FIRES—A medieval kingdom is threatened by famine as mysterious fires are destroying their wheat fields.

SIEGE OF BOONESBOROUGH—Daniel Boone brings Gumby to Boonesborough, but the Shawnee Indians put a damper on his visit when they attack the fort.

LITTLE POST PONY—Pokey gets his foot caught in the railroad tracks, as the train is bearing down on him.

POINT OF HONOR—Gumby challenges Prickle to a duel, but Goo's the only one who wins in this hilarious adventure.

DO-IT-YOURSELF GUMBY—Gumby builds a computer that can build anything that he asks for.

GOLD RUSH GUMBY—Gumby and his pals take a trip to Gold Country. They strike gold, but they also end up getting captured by some hostile Indians.

WISHFUL THINKING—Prickle is so sure that his birthday wish will come true that he locks himself in his house and waits for the wish fairy.

Approximate Running Time: 60 Minutes

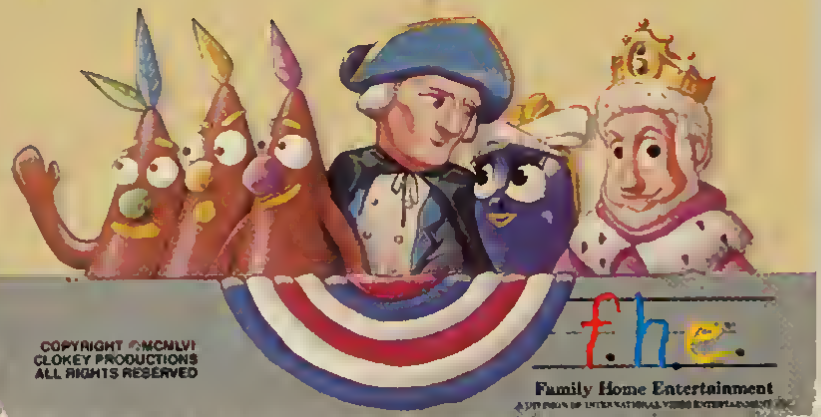

COPYRIGHT ©MCMLVI
CLOKEY PRODUCTIONS
ALL RIGHTS RESERVED

f.h.e.
Family Home Entertainment

GUMBY FOR PRESIDENT

PRINTED IN U.S.A

Family Home Entertainment
Presents

GUMBY FOR PRESIDENT®

SUITABLE FOR ALL AGES

VIDEOCASSETTE

GUMBY MAGIC

THE MAGIC WAND Gumby takes a trip to Magic-Land to return the magician's magic wand. He is rewarded with a miniature wand that will perform just one magic trick.

MIRROR LAND On his way to the store, Gumby passes through a part of the toy shop where there are several mirrors. He loses his coin and hunts for it within three mirrors.

ROBOT RUMPUS Gumby is using robots to do his chores around the house while he and Pokey play. But the robots get out of control and Gumby has a frantic time.

MOON TRIP Gumby decides to visit the moon. His space ship is destroyed by a meteorite leaving him stranded and confronted with strange objects that look like rocks but sometimes move and sprout eyes.

TRAPPED ON THE MOON The rock-like moon creatures pursue Gumby to a crater. Here the low temperature of the moon causes him to become stiff and unable to move.

GUMBY ON THE MOON Looking through a telescope, Gumby's parents discover that Gumby is in great need of help. Gumby's father sets out to rescue him.

THE EGGS AND TRIXIE Gumby has a daydream adventure with a young dinosaur named trixie.

EAGER BEAVERS Gumby starts to go for a swim but finds his river suddenly dry.

THE MAGIC SHOW Gumby is trapped in Magic-Land by Whitey and Ted, the local police force.

COPYRIGHT © MCMLVI CLOKEY PRODUCTIONS. ALL RIGHTS RESERVED. PACKAGE DESIGN ©1986 THE ART DEPARTMENT.

APPROXIMATE RUNNING TIME: 50 MINUTES

pdf Video Archive - videoarchive.blogspot.com

fhe
Family Home Entertainment
A DIVISION OF INTERNATIONAL VIDEO ENTERTAINMENT, INC

fhe

GUMBY MAGIC

PRINTED IN U.S.A.

Family Home Entertainment Presents

GUMBY MAGIC

VIDEOCASSETTE

Van de producers
van "FORTRESS" en "THE FIRM"
in de stijl van LETHAL WEAPON!

Dani Servigo (LAMBERT) een insektenete nde smokkelaar en agent Michael "SHADO" Shadomarski (VAN PEEBLES) bezitten ieder de helft van een geheim dat leidt naar een schip met $400 miljoen. Vanaf dat ze elkaar hebben gevonden tot pay-day, scheidt hun nog de Zuid-Amerikaanse jungle, een huurmoordenaar met een vreemd gevoel voor humor en ongeveer een biljoen kogels! Ze zullen het halen, als ze tenminste voortijdig elkaar niet vermoord hebben...!

Speelduur: ongeveer 94 minuten

DAVIS ENTERTAINMENT COMPANY presents a LAURENCE MARK production a DEHAN SARAFIAN film
CHRISTOPHER LAMBERT MARIO VAN PEEBLES GUNMEN DENIS LEARY FAQUIM HARRICOTT SALLY KIRKLAND and PATRICK STEWART
Music JOHN DENEY Cinematography MICHAEL SEYMOUR Editor DON ZIMMERMAN Production Designer JAMES DURMAN and JOHN BLADECOCK
Executive Producers LANCE HOOL and GUNTHER HOOL Produced by STEPHEN JOHNSON Screenplay by LAURENCE MARK, JOHN DAVIS and JOHN LEE DAVIS
Directed by DEHAN SARAFIAN

Stereo hi-fi
DOLBY SURROUND
Dolby and the Dolby double-D symbol are trademarks of Dolby Laboratories Licensing Corporation.

NL

COPYRIGHT © 1992 GREY GUNMEN PROMOTIONS. ALL RIGHTS RESERVED
LICENCED TO AND DISTRIBUTED BY COLUMBIA TRISTAR HOME VIDEO BV
Alle rechten van de producent en van de cinemafilm zijn voorbehouden. Openbare vertoning, huur/verhuur, uitzending, kopiëren, verhuur, uitleen en openbare uitvoering zijn/of uitzending verboden
COPYRIGHT © ARTWORK AND DESIGN 1994 COLUMBIA TRISTAR HOME VIDEO BV. ALL RIGHTS RESERVED

16

8 712609 006360

VHS

COLUMBIA TRISTAR
HOME VIDEO

GUNMEN

100145

SNEL, HARD
EN VOL AKTIE!

CHRISTOPHER LAMBERT
MARIO VAN PEEBLES

GUNMEN

COPYRIGHT © 1992 GREY GUNMEN PROMOTIONS. ALL RIGHTS RESERVED

COLUMBIA TRISTAR
HOME VIDEO

BELGA FILMS VIDEO

GWENDOLINE...

TECHNISCHE GEGEVENS :

Geproduceerd door	Jean-Claude FLEURY
Regie	Just JAECKIN Jean-Luc VOULFOW
Scenario van	Just JAECKIN
Naar het stripverhaal van	John WILLIE
Muziek van	Pierre BACHELET

ROLVERDELING :

Twany KITAEN	*GWENDOLINE*
Brent HUFF	*WILLARD*
Zabou	*BETH*
Bernadette LAFONT	*De Koningin*
Jean ROUGERIE	*DARCY*

SCENARIO :

Omdat haar vader op zoek naar een mythische vlinder, aan de andere kant van de wereld in gevaar verkeert, verlaat GWENDOLINE het Britse kollege waar ze studeert

Ze wil immers haar vader gaan zoeken

Met haar gezellin BETH, heeft ze al duizenden kilometers afgelegd om in een haven van Asië te belanden, die vol zeerovers en boeven zit

Nadat ze, niet zonder moeilijkheden, de hulp heeft bekomen van WILLARD de avonturier, gaat ze op zoek naar de vlinder

Een zoektocht die haar, na een bewogen reis, uiteindelijk zal leiden tot een vrouwenwereld, onder het gezag van een vrouw. Een wereld waar de straf, de foltering, de mishandeling en de marteling de regels zijn voor de overleving...

(vervolg op het kleine scherm.)

GENRE	VERSIE	PROCEDE	ZAALUITKOMST	DUUR
AVONTUUR	NEDERLANDSE VOETTITELS	PANAVISION	02-03-84	104'

De eigenaar van de rechten van de film die op deze videocassette wordt geproduceerd staat erom bij gebruik toe voor een privaat en niet-kommercieel gebruik. Elke verhuring, kommerciële uitbatiding, kopij, gedeeltelijke of komplete reproduktie en liefaabare of gratis publieke vertoning of verspreiding voor elk doeleïnde ook, is formeel verboden. Videocassette bestemd voor de privé-vertoning in het familiale kader, enkel en alleen in de woonplaats van particulieren.

GWENDOLINE...

PAL

VHS

BELGA FILMS VIDEO

AVONTUUR...HUMOR...EXOTISME...EROTIEK...

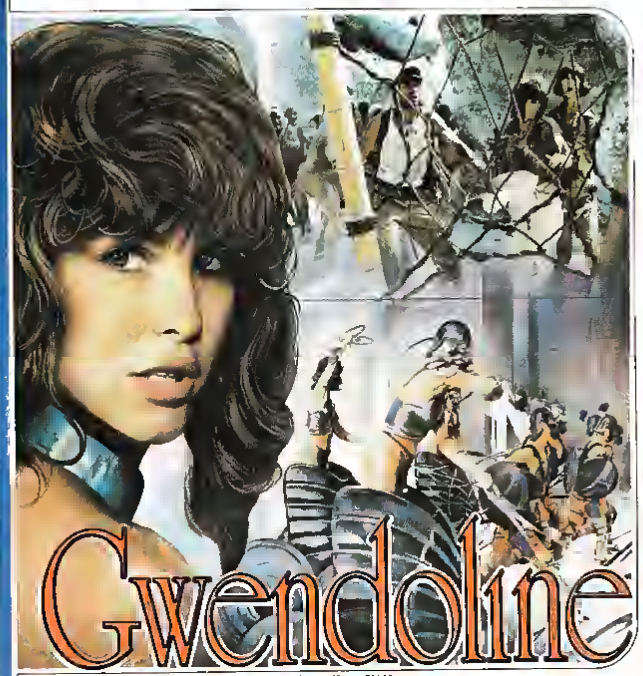

EEN FILM VAN

JUST JAECKIN

TAWNY KITAEN

BRENT HUFF

ZABOU en JEAN ROUGERIE in de rol van de koningin BERNADETTE LAFONT

Originel scenario van JUST JAECKIN

Naar het stripverhaal van JOHN WILLIE • LES AVENTURES DE GWENDOLINE • Uitgever: Belkir Press NEW YORK

Muziek van PIERRE BACHELET

DISTRIBUÉ PAR/VERDEELD DOOR

SUPER VIDEO PRODUCTIONS DE GEM. M.

G. Whilliker!

"G. WHILLIKER!" is the rollicking, adventurous story of the three mischievous Devereaux brothers and their heretofore [illegible] sister Dolly (Robin Brooks) who become attached to a reclusive wrecker, Gus Whilliker (Dan Brooks). The Devereaux boys hatch a comical but clever scheme to bring Gus and Dolly together, however one man stands in the way, a well-known, arrogant and self-centered professional wrestler named Boots (Matthew Tompkins). Will true love triumph? Will Gus gain the courage to battle Boots in the ring? Find out in this heartwarming tale the whole family will enjoy.

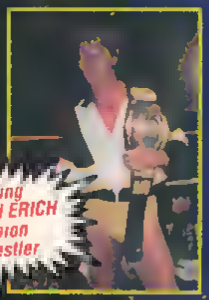

Also starring Grammy Award winner Jody Miller.

Approx 95 min.

Great entertainment for the entire family!

"TWO HIGH FIVES... ADD UP TO A 10!!"
- Family Film Advocates

COVER DESIGN BY ART SPECIALTIES DESIGN

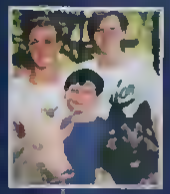

G. Whilliker!

G. Whilliker!

Can three orphan brothers outwit the "Baddest" Pro Wrestler on TV, three ornery coonhunters, and a meddling social worker... to prove they belong together?

Featuring
KEVIN VON ERICH
Champion Pro Wrestler
and Grammy Winner
JODY MILLER

Land Run Productions presents A G. Whilliker LLC Production G. Whilliker

Starring Dan Brook Robin Brooks Matthew Tompkins Jay Michael Ferguson William Ryan Tilk Chris Lloyd

Special Guest Star Jody Miller Original Music by Drew F. Barlow Produced by Gretel Productions, Inc. Film Editor Robert Stocco

Unit Production Manager Mark Bauche Director of Photography Michael Sullivant Written by Brenda Brown-Conary and Michael Heiderman

Executive Producers Denis Clark Larry Korkamp Brenda Brown-Conary Michael Heiderman

Directed by David McClendon Distributed by Land Run Productions, LLC

Suitable For All Audiences

Vietnam. 11 Mei 1969. Heuvel 937. Een Amerikaans peloton ontmoet de vijand.
Het begin van een waanzinnige nachtmerrie. Tien dagen later heet de heuvel Hamburger Hill. Een bijnaam die alles zegt over de lugubere werkelijkheid in Vietnam. Een imponerende en uiterst realistische film. Niet over de hel maar over de oorlog...

"... zeer knap gemaakte film in de traditie van APOCALYPSE NOW, PLATOON en FULL METAL JACKET ..." (Veronica)

"... 'Hamburger Hill' imponerende aanklacht tegen de oorlog ..." (Telegraaf)

An RKO PICTURE Production "HAMBURGER HILL" Produced by MARCIA NASATIR and JAMES CARABATSOS
Co-Produced by LARRY DE WAAY Executive Produced by JERRY OFFSAY and DAVID KORDA Written by JAMES CARABATSOS
Directed by JOHN IRVIN

Speelduur 105 min. Programme copyright © 1987 RKO Pictures, Inc.
Package, design and summary © 1988 Vestron Video International All rights reserved.

16

Waarschuwing. De op de videocassette vastgelegde audiovisuele werken zijn auteursrechtelijk beschermd en mogen uitsluitend in huiselijke kring worden vertoond. Elke andere vorm van gebruik van de videocassette, waaronder begrepen openbare vertoning in het openbaar, zowel bij- door vertoning in horecagelegenheden en verenigingsverbanden, of door geldinzameling, telewerkuitzending of kopiëren (zwarte), inbreuk, uitzenden, fotocopiëren, geheel of gedeelte, wijziging, kopie of bewerking, draait in zonder voorafgaande schriftelijke toestemming van de houder van de rechten van de auteur. Overtreding van deze bepaling hebben handelingen verboden, vervolgens op de auteurswetgeving is strafbaar als meld p. art. 31 en 32 van de auteurswet.
A release of Vestron Video International. A division of Locus Video Group B.V. Catharijnesingel 55, 3511 GD Utrecht, The Netherlands

VESTRON VIDEO INTERNATIONAL

56847
86847

HAMBURGER HILL

VHS

VESTRON VIDEO INTERNATIONAL®

VIETNAM 1969.
ÉÉN HEUVEL, HONDERDEN DODEN.

HAMBURGER HILL

HANDS OF DEATH

The Purple Ninjas are a group of modern day pirates on a search for treasures. They kill anyone foolish enough to cross their path. They find a map on the bodies of two unsuspecting victims which shows the location of a lost treasure. The Purple Ninjas are off to find the gold. But the action really heats up as other hunters become aware of the treasure. There's one battle after another as the warriors fight it out for the treasure. It's an unbelievable display of fighting skills and greed as the story leads to an all out blood spewing conclusion.

Color/Approx. 90 min.

IMPERIAL ENTERTAINMENT CORP
6430 Sunset Blvd. Suite 1500 Hollywood, CA 90028

WARNING: Licensed only for non-commercial private exhibition in homes. Any public performance, other use, or copying is strictly prohibited and may subject the offender to civil liability and severe criminal penalties. (Title 17, United States Code- Sections 501 and 506.)

© 1986 Imperial Entertainment Corp. All Rights Reserved

1106

HANDS OF DEATH

VHS

IMPERIAL ENTERTAINMENT CORP.

HANDS OF DEATH

IMPERIAL ENTERTAINMENT CORP. PRESENTS HANDS OF DEATH

STARRING RICHARD HARRISON • MIKE ABBOTT • STEFAN BREDHART • PHIL PARKER

PRODUCED BY JOSEPH LAU • BETTY CHAN DIRECTED BY GODFREY HO

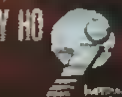

Share an hour of fun, adventure and laughter with your favorite cartoon characters.

SMURFS

Gargamel's Giant: Gargamel sets out to create mischief among the Smurfs but accidentally makes a loving and gentle giant.

SCOOBY DOO

The No-Face Zombie Chase Case: Scooby Doo and the gang outwit the faceless thief of the valuable "Golden Galleon" coin.

THE FLINTSTONES

Sands of the Saharastone: Fred and Barney gallantly rescue Wilma and Betty when they are captured in the desert.

HUCKLEBERRY HOUND

Hookey Daze: The joke is on Huckleberry Hound when he plays truant officer.

COLOR

WARNING Federal law provides severe civil and criminal penalties for the unauthorized reproduction, distribution, or exhibition of copyrighted motion pictures and videotapes (Title 17, United States Code Sections 501 and 506) The Federal Bureau of Investigation investigates allegations of criminal copyright infringement (Title 17, United States Code Section 506)

AVON PRODUCTS, INC., DISTR., NEW YORK, N.Y. 10019
Approximately 57 minutes
WORLDVISION HOME VIDEO INC
© 1987 Worldvision Enterprises, Inc. all rights reserved
© 1987 Hanna-Barbera Productions, Inc. all rights reserved

Duplicated, Packaged and Printed in USA
NO. K6315
KIDS KLASSICS
Kids Klassics, Inc
New York, NY 10016
ISBN 1-55511-209-9
0 85024 06310 1

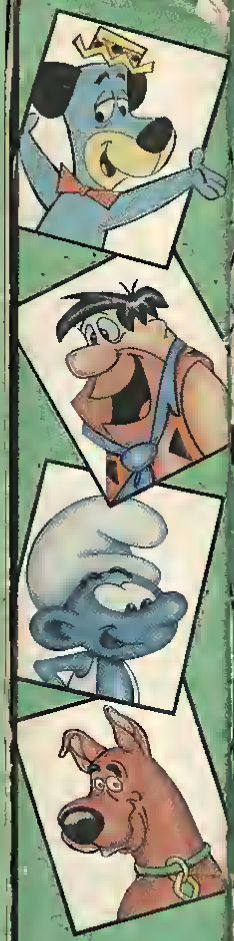

AVON
NO. K6315
HANNA BARBERA PRESENTS A TREASURY OF CARTOON CLASSICS
VHS

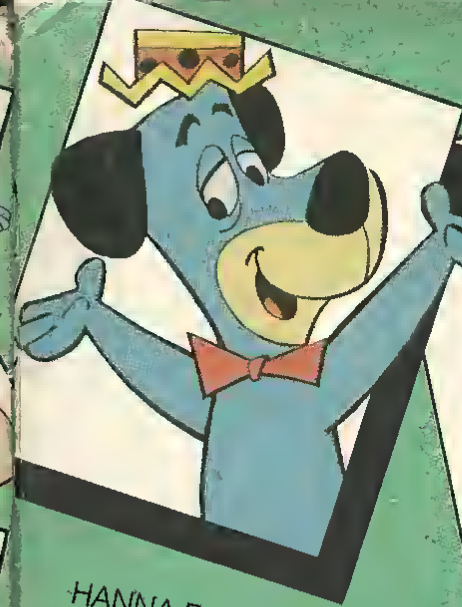

HANNA-BARBERA PRESENTS A TREASURY OF

CARTOON CLASSICS

A selection of four favorite cartoons featuring Scooby Doo, the Flintstones, the Smurfs and Huckleberry Hound.

VHS

AVON

Hanna-Barbera® Friends SING-A-LONG!

COMMAND PERFORMANCE

Ring in the holiday season with a festive Christmas Eve party hosted by cartoon creators Bill Hanna and Joe Barbera! Sing along with all your favorite seasonal songs, as you join animated superstars like **Snagglepuss, Snooper & Blabber, Augie Doggie** and others for this delightful holiday get-together! There are also songs from the popular holiday classic, **"The Nativity,"** from **THE GREATEST ADVENTURE: Stories from the Bible.** It's a tune-filled, Christmas caroling celebration for young and old!

COLOR APPROXIMATE RUNNING TIME 30 MIN.

Hanna-Barbera HOME VIDEO

TURNER HOME ENTERTAINMENT

ISBN 1-56039-139-1

0 1476 1981-3 2

Executive Producers WILLIAM HANNA and JOSEPH BARBERA ©1990 Hanna Barbera Home Video Inc as to artwork and design ©1964 1971 1977 1979 1980 1982 1987 Hanna Barbera Productions Inc All Rights Reserved

COMMAND PERFORMANCE

Hanna-Barbera Friends SING-A-LONG!

VHS

HB 1981

EP

Hanna-Barbera HOME VIDEO

Hanna-Barbera® COMMAND PERFORMANCE

Hanna-Barbera® Friends SING-A-LONG!

INCLUDES:

A HANNA-BARBERA® MYSTERY CARTOON!

ISBN 0-936817-96-8

Hanna-Barbera's CHRISTMAS SING-A-LONG!

In this delightful Christmas Eve tale, Bill Hanna and Joe Barbera host a yuletide party for all their animated favorites — The Flintstones®, Yogi Bear®, The Jetsons™, Huckleberry Hound® and many more. While wrapping gifts and trimming the tree, Bill and Joe play hosts as they lead their cartoon creations in a sing-a-long of "Deck The Hall" and "Jingle Bells." HANNA-BARBERA'S CHRISTMAS SING-A-LONG — a holiday treat for the whole family to share!

SING ALONG TO YOUR FAVORITE CAROLS IN THIS PROGRAM — WITH THE ENCLOSED SPECIAL HOLIDAY SONGBOOK!

COLOR APPROX. RUNNING TIME 30 MIN.

Hanna-Barbera HOME VIDEO

Executive Producers: WILLIAM HANNA and JOSEPH BARBERA © 1989 Hanna-Barbera Productions Inc. All Rights reserved © 1989 Hanna-Barbera Home Video, Inc. as to artwork and design "Yogi Bear" and "The Flintstones" are registered service marks of Hanna-Barbera Productions, Inc WARNING Licensed only for non-commercial private exhibition in homes Any public performance, other use, or copying is strictly prohibited and may subject the offender to civil liability and severe criminal penalties (Title 17, United States Code, Section 501

SUPER STARS

Hanna-Barbera's CHRISTMAS SING-A-LONG!

VHS

HB 1158

Hanna-Barbera HOME VIDEO

Hanna-Barbera SUPER STARS

Hanna-Barbera's CHRISTMAS SING-A-LONG!

Special Holiday Song Book Included!

ISBN 1-56039-024-7

0 14764-1170-3 4

BEDROCK WEDLOCK

INCLUDES: HANNA-BARBERA CARTOON TRIVIA!

THE COURSE OF TRUE LOVE GOES HILARIOUSLY HAYWIRE FOR YOUR FAVORITE HANNA-BARBERA CHARACTERS IN THIS COLLECTION OF COMICALLY AMOROUS ANTICS! FRED FLINTSTONE® AND BARNEY FIND THAT LOVE PACKS QUITE A PUNCH IN "THE ENGAGEMENT RING," YOGI BEAR® OUTWITS AN UNBEARABLE ROMANTIC RIVAL IN "WOOIN' BRUIN" AND SNAGGLEPUSS IS SAVED FROM THE ALTAR BY HIS ALTER-EGO IN "ONE TWO MANY." AND THERE'S MORE AFFECTIONATE FUN WITH PIXIE & DIXIE, WALLY GATOR, LOOPY D' LOOP, TOUCHE TURTLE, PETER POTAMUS AND OTHERS!

PLUS, MORE ALL-NEW HANNA-BARBERA CARTOON TRIVIA QUESTIONS TO TEST YOUR ANIMATION I.Q!

COLOR
APPROXIMATE RUNNING TIME: 80 MIN

Hanna-Barbera HOME VIDEO

Executive Producers WILLIAM HANNA and JOSEPH BARBERA. ©1960, 1961, 1962, 1964 Hanna-Barbera Productions, Inc. All rights reserved ©1989 Hanna-Barbera Home Video, Inc. as to packaging. "The Flintstones" and "Yogi Bear" are registered service marks of Hanna-Barbera Productions, Inc. WARNING: Licensed only for non-commercial private exhibition in homes. Any public performance, other use, or copying is strictly prohibited and may subject the offender to civil liability and severe criminal penalties. (Title 17, United States Code.

SUPER STARS

BEDROCK WEDLOCK

VHS
HB 1170
STANDARD PLAY

Hanna-Barbera HOME VIDEO

Hanna-Barbera

SUPER STARS

BEDROCK WEDLOCK

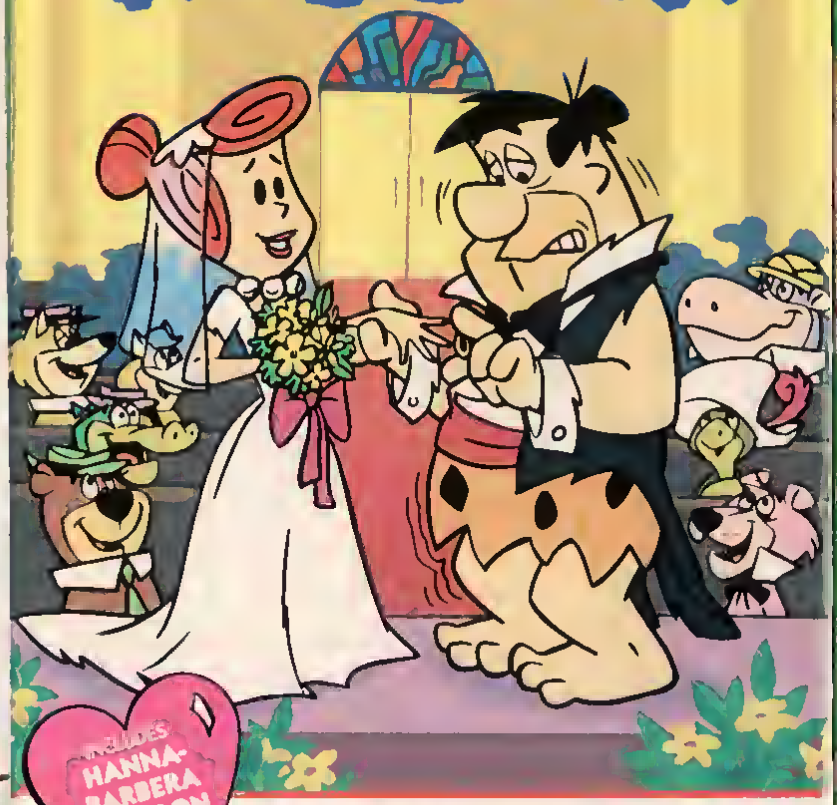

INCLUDES HANNA-BARBERA CARTOON TRIVIA!

A FEATURE-LENGTH VIDEOCASSETTE

"You both look so hungry, my pretty little mice. I'll sit and wait. While you take my bait! Heh, heh, heh!" – Grizelda the Witch

Based on the immortal fairy tale by the Brothers Grimm, Hansel and Gretel tells the tale of two young children driven from home by their scolding mother. Losing their way in the dark forest they stumble upon the cottage of a kindly old woman.

But is this kindly old woman everything she seems...?

Starring David Warner and Academy Award-winning actress Cloris Leachman, the story of Hansel and Gretel continues to weave its spellbinding magic.

THE CANNON GROUP, INC. presents
GOLAN-GLOBUS presents
a LEN TALAN film
HANSEL AND GRETEL
starring HUGH POLLARD · NICOLA STAPLETON
DAVID WARNER as CLORIS LEACHMAN as
ENGLEBERT HUMPERDINCK
Cinematography by ITZIK KOL Production Designer PATRICIA RUBEN
based on the story by THE BROTHERS GRIMM
Screenplay by NANCY WEEMS and LEN TALAN
Produced by MENAHEM GOLAN and YORAM GLOBUS
Directed by LEN TALAN

WARNER HOME VIDEO

CANNON

Running Time: 82 mins COLOUR PAL/ENGLISH LANGUAGE

Programme content © 1987 Cannon Films, Inc. and Cannon International. All Rights Reserved

U UNIVERSAL Suitable for all

5 014783 713120

Package Design © 1988 Warner Home Video
Marketed by Warner Home Video (U.K.) Limited
A Warner Communications Company
*Trademark of Warner Bros. Inc
PRINTED IN THE UK

VPRC

DOLBY STEREO
On Linear Tracks VHS only
"Dolby" and the DD are trademarks of Dolby Laboratories Licensing Corporation

Warning The copyright proprietor has licensed the film (including its soundtrack) composed in this video cassette for home use only. All other rights are reserved. The definition of home use excludes the use of this video cassette at locations such as clubs, coaches, hospitals, hotels, prisons and schools. Any unauthorised copying, editing, exhibition, renting, exchanging, hiring, lending, public performance, diffusion and/or broadcast of this video cassette or any part thereof is strictly prohibited and any such action establishes liability for a civil action and may give rise to criminal prosecution. This video cassette is sold/hired on the condition that it is not to be sold, hired, exported, re-supplied or distributed by way of trade outside the EEC without a proper licence from Warner Home Video Inc.

WARNER HOME VIDEO

fairy tales

Hansel and Gretel

U

Stereo hi-fi

VHS PAL

PES 37131

Stereo hi-fi

CANNON

www.cannon.org.uk

Harry Potter: Witchcraft Repackaged

Making Evil Look Innocent

Does Witchcraft actually have power? If so, what is its source? Does the Harry Potter series' presentation of Witchcraft make it any more acceptable just because it is packaged as "children's fantasy literature"?

Best-selling authors Robert S. McGee and Caryl Matrisciana answer these questions and draw parallels between Harry Potter and true Witchcraft as practiced today with actual footage of witches, their rituals, spells and interviews. Viewers will discover similarities with Harry Potter and Witchcraft in Mother Goddess, Meditation, Black Magic, Curses & Spells, Divination & Sorcery, Occult symbology, Evolution & Reincarnation, Demon possession, Seasonal/nature celebrations, Communing with the dead & spirit world, "Dark" aspects of Witchcraft, and more.

Young readers today, more than any other time in history, have an abundance of occult resources easily available to them. Get information on how you can protect your family from access to occult infiltration on the internet. Learn how to answer difficult questions and clearly explain the symbols in the Harry Potter series to your children, grandchildren and concerned friends.

Robert S. McGee is the author of ***The Search For Significance***. Cult expert Caryl Matrisciana, has written ***Gods of the New Age, Evolution Conspiracy*** and numerous videos produced by **Jeremiah Films**.

Running Time: 60 minutes

Copyright © 2001 All rights reserved.

WARNING Federal law provides severe civil and criminal penalties for unauthorized reproduction or exhibition of copyrighted motion pictures and video tapes. Not licensed for commercial exhibition.

Harry Potter: Witchcraft Repackaged
Making Evil Look Innocent

Tim LaHaye, co-author of New York Times Best Seller *Left Behind* says, "This video clears up many misunderstandings...must viewing for those concerned about the growing interest of Witchcraft."

HE LIVES

The Search For The Evil One

The shocking possibility of Hitler's survival and continued existence is brought to life in "HE LIVES: The Search For The Evil One."

Anton Liebie (soap star Lee Patterson, who plays Clint Buchanan on "One Life To Live") escaped from a German prison camp as a child after learning of the murder of his parents. Years later Anton (now Anton Becker) makes a vow to the man who helped him escape. He will carry out a vendetta against any surviving Nazis.

After meeting with top South American officials, Anton discovers proof of several Nazis living in a well-protected castle in Buenos Aires. Anton also discovers that Raul Forsche, the man personally responsible for the deaths of his parents, is among them. Needing no further inspiration, Anton poses as a Nazi sympathizer to gain the trust of the close-knit circle and eventually to gain entrance into the castle. After a short time Anton is privy to a secretive assembly where Hitler himself is present and speaks of his plans for The 4th Reich.

Will Hitler's plan to take over South America and eventually the world come to fruition? Or will Anton's righteous vendetta be carried out? Find out in the heart-stopping conclusion of "HE LIVES: The Search For The Evil One!"

RUNNING TIME APPROXIMATELY 90 MINUTES

DISTRIBUTED BY

IN TECHNICOLOR

Packaging by Camp Graphics

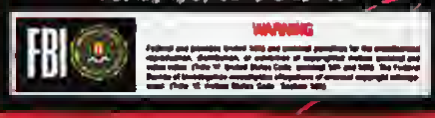

LOS ANGELES CA 90016

COPYRIGHT 1995 CAMP VIDEO INC.

CV-111

HE LIVES: The Search For The Evil One

Approved by Bob Dobb

Jeffrey C. Hogue Presents

HE LIVES

The Search For The Evil One

CAMP VIDEO IN ASSOCIATION WITH MAJESTIC INTERNATIONAL PICTURES PRESENTS

HE LIVES: The Search For The Evil One STARRING LEE PATTERSON • LISA PERA

HENRY BRANDON • TERRY WYNANT AND PITT HERBERT AS HITLER

ASSOCIATE PRODUCER NEIL E. JACKSON JR. DIRECTOR OF PHOTOGRAPHY GARY GALBREATH

WRITTEN BY DON FEARHEIGHLY PRODUCED BY E. STANLEY WILLIAMSON DIRECTED BY JOSEPH KANE

Deep in the jungle of Paraguay, Nazi zealot Dr. Martin Hoffman (STEWART GRANGER —*KING SOLOMON'S MINES, CODENAME ALPHA*) has been hiding for forty years, searching for a powerful weapon of science that will restore his dream of Nazi domination. Working with the venom of a deadly jungle spider, Hoffman and his partner (GEORGE LAZENBY—*ON HER MAJESTY'S SECRET SERVICE, SAINT JACK*) believe they have discovered such a weapon and form a plan to test the deadly serum on the population of Los Angeles.

But a dedicated band of Nazi-hunters is closing in on them—led by the beautiful Amanda (MAUD ADAMS—*OCTOPUSSY, TATTOO*). Determined to eliminate Hoffman and his gang, she marries Hoffman's nephew (WILLIAM BERGER) in Rio and visits the Nazi jungle compound with her new husband. When Amanda's mission is discovered she is stalked and brutally murdered by one of Hoffman's ruthless henchmen. Amanda's capable daughter Ally (CANDICE DALY) soon learns the real circumstances behind her mother's death and joins forces with the remainder of the Nazi-hunters to destroy Hoffman's jungle laboratory in an explosive assault!!

NEW STAR VIDEO

Catalog #1015
Color • 1987 • Action/Adventure • 98 min.

© 1986 TAT FILMPRODUKTIONSGES. MBH HEART OF DARKNESS, GBR
Artwork and design © 1988 New Star Video. All rights reserved. New Star Video, 260 South Beverly Drive, Suite 200, Beverly Hills, CA 90212. Telephone (213)205-0666 FAX (213)205-0511.
Printed in U.S.A.

HELL HUNTERS

NEW STAR VIDEO

HELL HUNTERS

Now it's time to get even!!

Stewart Granger

Maud Adams

George Lazenby

Candice Daly

HELL RAIDERS

An invasion force, supported but both airpower and tank divisions, massacre the army and people of a small Pacific island in a bloodbath of horrific atrocities.
An undisciplined bunch of survivors, made up of soldiers and criminals form themselves into a resistance movement. Although hopelessly outnumbered they plan a series of subversive attacks. Their struggle against impossible odds is one of the great war stories.

PUERTO RICO PRODUCTIONS.
PRP-010 / HELL RAIDERS.
RATED "R" - COLOR - RUNNING TIME: 125 MIN.
© 1985 - ALL RIGHTS RESERVED.

PUERTO RICO PRODUCTIONS
Av. Santa Juanita M-80. Bayamón. Puerto Rico.
Zip Code 00619. Phones: 786.3188 - 786.2865

ROY MARTEN BARRY PRIMA EVA ARNAZ
EL MANIK DANA CHRISTINA RINI S. BONO
DICKY ZULKARNAEN W.D. MOCHTAR ASMUS SPONTI

HELL'S BRIGADE

A small band of American commandos, led by an unorthodox Major (Jack Palance) is ordered on one of the most dangerous and important missions of World War II.
Hell's Brigade combines the action and drama of 'The Dirty Dozen' and 'Kelly's Heroes' as Palance and his men infiltrate enemy lines to secure the heavily fortified Kesselberg Pass, paving the way for the Allies' final assault on the German War Machine.

99 Minutes Color

©1986 InterGlobal Video Promotions Ltd
18 Spadina Avenue, Toronto, Ontario M5V 2H6
Tel (416) 585-9940
Printed and Manufactured in Canada All Rights Reserved
Package Design Paul Weldon/The Stanford Group

HELL'S BRIGADE

VHS
1334

INTERGLOBAL VIDEO Presents

HELL'S BRIGADE

STARRING
JACK PALANCE, JOHN DOUGLAS, JOHN GRAMACK
& ANDREA BOSIC
MUSIC BY ARMAND TRAVAILLI DIRECTED BY HENRY MANKIEWICZ

10421

HERCULE

1984

Les dieux de l'Olympe, qui habitent désormais sur la lune, observent les humains et s'amusent à diriger leur destin. La déesse du Mal, Héra (Rossana Podesta) joue contre Athéna. Zeus, qui fait office d'arbitre, vient au secours du Bien en fabriquant un Hercule super-musclé (Lou Ferrigno). Les parents d'Hercule, souverains de Thèbes, sont assassinés par les créatures d'Héra, Minos et Ariane (Sybil Danning). L'enfant est recueilli par un couple de braves bûcherons. Bientôt, ses exploits étonnent le pays. Mais ses parents adoptifs sont cruellement assassinés par Icare sur l'ordre d'Héra. Fou de rage, Hercule décide de se venger et de récupérer le trône de Thèbes. Sur la route, il sert de garde du corps à Cassiopée (Ingrid Anderson), qui tombe amoureuse de lui. Ils retombent dans les griffes de Minos, et Hercule ne doit son salut qu'à l'intervention de la magicienne Circé (Mirella d'Angelo). Tout s'achèvera par un grand règlement de comptes à Thèbes, sur fond de cataclysme. Restaurant la riche tradition du peplum, le réalisateur Lewis Coates mélange allégrement la mythologie fantaisiste et les effets spéciaux de la science-fiction. Le résultat de ce surprenant cocktail est un spectacle plein d'humour, à regarder avec le sourire.

GCR

«Tous droits d'exploitation et de reproduction réservés. Projection de ce vidéogramme en séance publique, avec ou sans perception de droit d'entrée, interdite. Utilisation strictement et uniquement réservée au détenteur pour son propre usage dans le cadre familial et privé. Toute diffusion, interdite. Utilisation pour ré-diffusion, télévision ou télédistribution interdite. Les contrevenants s'exposent à des poursuites judiciaires»

COPYRIGHT © MCMLXXXIII CANNON FILMS, INC.
COPYRIGHT © 1985 RCA/COLUMBIA PICTURES INTERNATIONAL VIDEO

Maquette Studio JP 365 78 45

RC 930

HERCULE

Gaumont
Columbia

1549

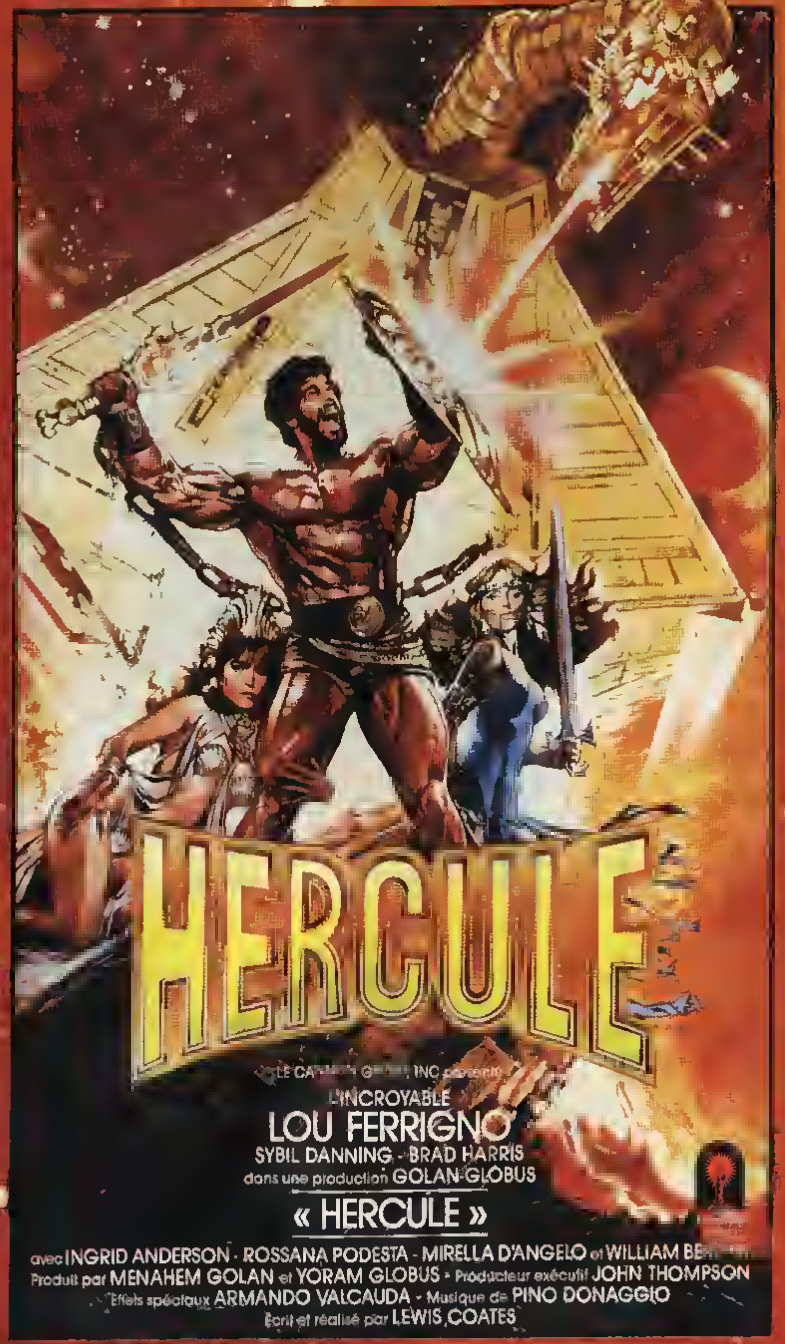

V.F./COULEUR/90 MN

HERCULES AGAINST THE MOON MEN

1964

Once again Hercules is called upon to fight the forces of evil. This time the superhuman strongman is summoned to Samra to conquer the Moon Men, a demonic band of moon worshippers living in a mountain who demand periodic human sacrifices. Hercules must infiltrate the villains by gaining the confidene of the group's moon queen leader.

CAST

Alan Steel
Jany Clair
Anna Marie Polani

Produced by Luigi Mondello
Directed by Giacomo Gentilomo

87 minutes — Color

GUARANTEED SUPERIOR QUALITY VIDEO TAPE AND RECORDING

GOODTIMES HOME VIDEO

GOODTIMES HOME VIDEO CORP.
401 FIFTH AVE., NEW YORK NY 10016
Reproduction in whole or in part without written permission of copyright owner is prohibited
All rights reserved © 1987

VHS
VGT 5168

0 85024 05168 9

HERCULES AGAINST THE MOON MEN

HERCULES AGAINST THE MOON MEN

VHS
VGT 5168

GOODTIMES HOME VIDEO

B4 300

HERCULES AGAINST THE MOON MEN

Alan Steel

VHS

Walt Disney
CARTOON CLASSICS

VOLUME 3

Running Time
22 Minutes
Color/Not Rated
VHS
Videocassette

HERE'S GOOFY!

Walt Disney Cartoon Classics.
A wondrous collection of cartoon masterpieces from the great Disney legacy. Each volume in this fabulous new series is filled with the kind of joy and laughter that have made these cartoons timeless. Yours to enjoy now. and forever.

Goofy's wacky escapades are a treasure chest of non-stop fun! Enjoy zillions of laughs in these three goofy gems.

▲

For Whom The Bulls Toil (1953): While visiting Mexico, El Goofy is swept into the bullring by an adoring mob where he comes face-to-face with his less-than-adoring opponent!

▲

Lion Down (1950): Goofy needs a second tree to support his penthouse hammock. Proble[illegible] mountain lion!

A Knight F[illegible] [illegible] knig[illegible] in armor, wants to become *S*[illegible] [illegible]estionable results!

OCKBUSTER VI[illegible]
TOUSLY
OCT-[illegible]
449[illegible]
[illegible]562
$ 19.98

Distribut[illegible] [illegible] California 91521
Made [illegible] Canada. (529-1)

Walt Disney
HOME VIDEO
3

CARTOON CLASSICS

HERE'S GOOFY!

529 V
VHS NTSC

Walt Disney
CARTOON CLASSICS

HERE'S GOOFY!

CARTOON • CLASSICS

HERMAN & CATNIP

Naughty But Mice
Sudden Fried Chicken
To Spring

The pictures on this package are color enhanced reproductions from the actual cartoons

UNCONDITIONAL GUARANTEE

This product is warranted against manufacturer defects. Do not take your purchase back to the local retailer. Simply mail your sales slip as proof of purchase date and damaged VHS movie to: New Age Video, Inc. Warranty does not cover postage and handling costs. Nor does it cover a product subject to misuse or accidental damage. Allow 4 weeks for replacement.

These cartoons or live action movies are brought to you by NAV, Inc. and are specially selected public domain works and are not licensed nor authorized by the original copyright owners.

Approx. Running
Time: 26 Minutes

Stock #83120

1990 New Age Video, Inc.
All Rights Reserved

New Age Video, Inc.
P. O. Box 68, So. Plainfield, NJ 07080.

0 88219 83120 2

HERMAN & CATNIP

Volume 1

VHS
COLOR

CARTOON • CLASSICS

HERMAN & CATNIP

NICKELODEON

HEY ARNOLD!

THE HELGA STORIES

Hi-Fi Stereo playback requires Stereo Hi-Fi VCR

VHS hi-fi STEREO

DOLBY B NR

Dolby and the DD are trademarks of Dolby Laboratories Licensing Corporation

ISBN 0-7921-4446-5

0 9736-83784-3 8

She's one tough kid . . . with one soft spot. Helga Pataki rules the fourth grade with an iron fist. She's strong, mean and determined—except when it comes to Arnold, whose mere presence turns her insides into mashed potatoes. But you'd better not tell Arnold her secret. Because if she finds out, you're fish bait.

PINK BOOK Helga has poured her love for Arnold into a secret journal, which has now fallen into enemy hands—Arnold's. Can she recover it before he unmasks his secret admirer?

SPELLING BEE It's time to crown the spelling champ of the whole city, and P.S. 118 has two contenders for the $500 prize. In one corner, Arnold. In the other, Helga. Hmm. Can you spell "catastrophe"?

ARNOLD'S HAT It's not just a hat, it's part of his head. And since the wind took his beloved topper, Arnold can't bear to face the world bareheaded. Where can it be? Helga's not talking.

HELGA'S MAKEOVER Lipstick, hairspray, nail polish—Rhonda's birthday party is an all-girl affair, and that's why Helga isn't invited. But she's plotting revenge, and it's gonna make 'em run like cheap mascara.

OLGA COMES HOME That Pataki girl is gorgeous and gifted. No, not Helga — her big sister Olga. And now that she is home from college, soaking up attention like the sunshine, Helga has no choice but to provide a little cloudburst.

VIDEO EXTRA! A Hey Arnold! Nicksclusive. How do Arnold and his friends come to life? Meet the creators and see how they create the boy with the football-shaped head

1996, 1997 Viacom International Inc. Nickelodeon, Hey Arnold!, and all related titles, logos and characters are trademarks of Viacom International Inc. All Rights Reserved.

COLLECT ALL THE HEY ARNOLD! VIDEOS

Paramount

A VIACOM COMPANY

Duplicated in EP/SLP

service mark of the National Captioning Institute
Used with permission

5555 Melrose Avenue, Hollywood, California 90038.
Licensed for Sale Only in U.S. and Canada.

NICKELODEON

HEY ARNOLD! THE HELGA STORIES

837843

Paramount

A VIACOM COMPANY

NICKELODEON

HEY ARNOLD!™

THE HELGA STORIES

MUPPET™ HOME VIDEO

YOU haven't seen Cinderella until you've seen this delightful version . . .
In which Cinderella arrives at the ball in a golden coach pulled by a strange purple beast named Splurge.

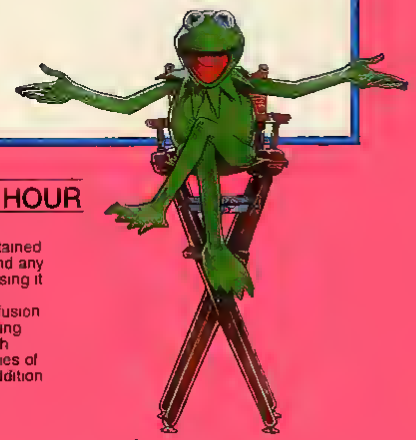

Hey Cinderella - ©Henson Associates Inc 1970

COLOUR APPROX. 1 HOUR

The copyright proprietor has licensed the film contained in this video cassette for private home use only, and any other use including making copies of the film, causing it to be seen or heard in public or broadcasting it or causing it to be transmitted to subscribers to a diffusion service or selling, letting on hire or otherwise dealing with it in whole or in part is strictly prohibited. Such unauthorised use is punishable by criminal penalties of up to 6 months jail and fines of up to $10 000 in addition to damages for breach of copyright

CEL Marketed by Communications and Entertainment Ltd

MUPPET HOME VIDEO

Hey Cinderella!

G FOR GENERAL EXHIBITION

VHS2 001 01

CEL

"Hi-Ho everyone and welcome to"

MUPPET™ HOME VIDEO

Hey Cinderella!

ISBN 1-55890-492-1

HEY VERN IT'S ERNEST!

PETS

Hey, kids! It's Ernest! And I'll take you on a live and lively roller coaster ride full of laughs, music and skits featuring a hilarious cast of my craziest friends — both animal and human! Each off-the-wall volume is themed to a subject that's close to my heart...tongue, eyeballs, tonsils...

In this volume, warm and cuddly me snuggles up to warm and cuddly PETS as I open a pet day-care center to earn the moola to buy the dog o' my dreams. All animals are welcome — birds, lizards, snakes, Vern...Knowhatimean?

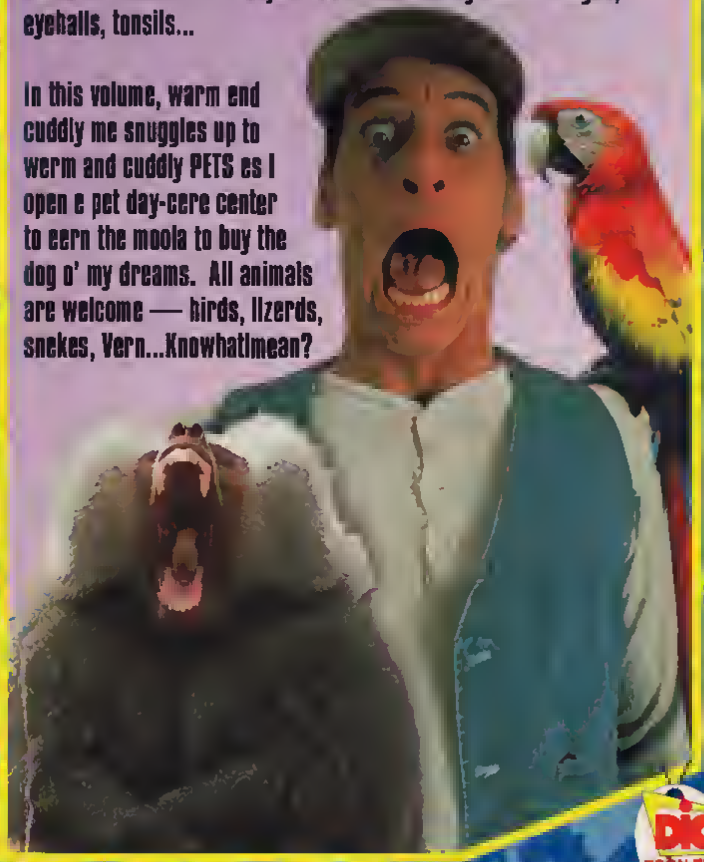

DIC TOON-TIME VIDEO

Running Time: Approx. 27 Minutes / Color / Not Rated / LP Mode

This product is authorized by Disney U.S.A. only for home exhibition. All other rights reserved. Distributed by Buena Vista Home Video, Burbank, California 91521. Made and printed in U.S.A. (2406-1)

DIC TOON-TIME VIDEO

HEY VERN IT'S ERNEST! PETS

VHS

2406

HEY VERN IT'S ERNEST!™

PETS

DIC TOON-TIME VIDEO

HIGHLIGHTS OF

WRESTLEMANIA

★MAIN EVENT TAG TEAM★

W.W.F. CHAMPION — ROWDY

HULK HOGAN AND RIC FLAIR VS. ROWDY PIPER AND PAUL ROBINSON (w/ Bobby Heenan)

IN THE CORNER — IN THE CORNER

JIMMY "SUPERFLY" SNUKA — "COWBOY" BOB ORTON

★$15,000 BODY SLAM MATCH★

ANDRE THE GIANT VS. BIG JOHN STUDD

MANAGED BY BOBBY "THE BRAIN" HEENAN

★INTERCONTINENTAL TITLE MATCH★

CHAMPION — CHALLENGER

GREG VALENTINE VS. JUNK YARD DOG

KING KONG BUNDY VS. S.D. JONES

The Greatest Wrestling Event of All Time!

0 86635 00033 2

Released and distributed by COLISEUM VIDEO 430 West 54th St. New York, NY 10019

All Wrestlers' names are trademarks of Titan Sports, Inc.
Package Design and Summary ©MCMLXXXVI Event Enterprises, Inc. All Rights Reserved.
©MCMLXXXVI Titan Sports, Inc. Photos: Steve Taylor, Titan Sports, Inc.

Approx. running time: 45 min.

VHS

WORLD WRESTLING FEDERATION ★OFFICIAL★ VIDEO

HIGHLIGHTS OF WRESTLEMANIA

COLISEUM VIDEO PRESENTS

THE OFFICIAL WORLD WRESTLING FEDERATION

HIGHLIGHTS OF

WRESTLEMANIA

The Greatest Wrestling Event of All Time!

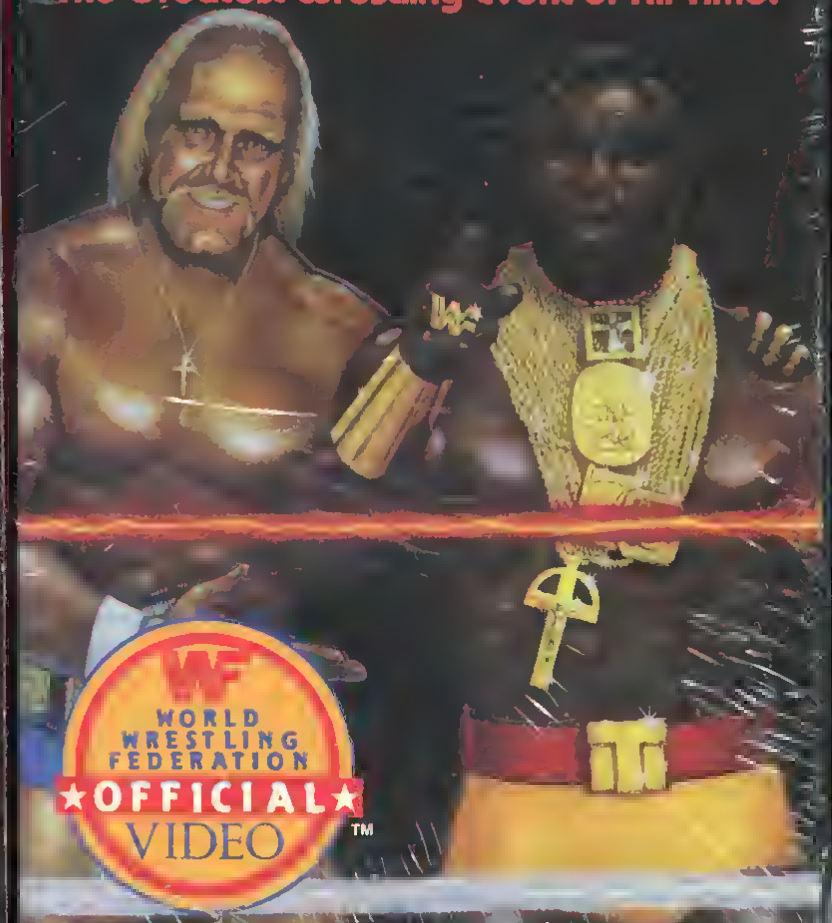

WORLD WRESTLING FEDERATION ★OFFICIAL★ VIDEO ™

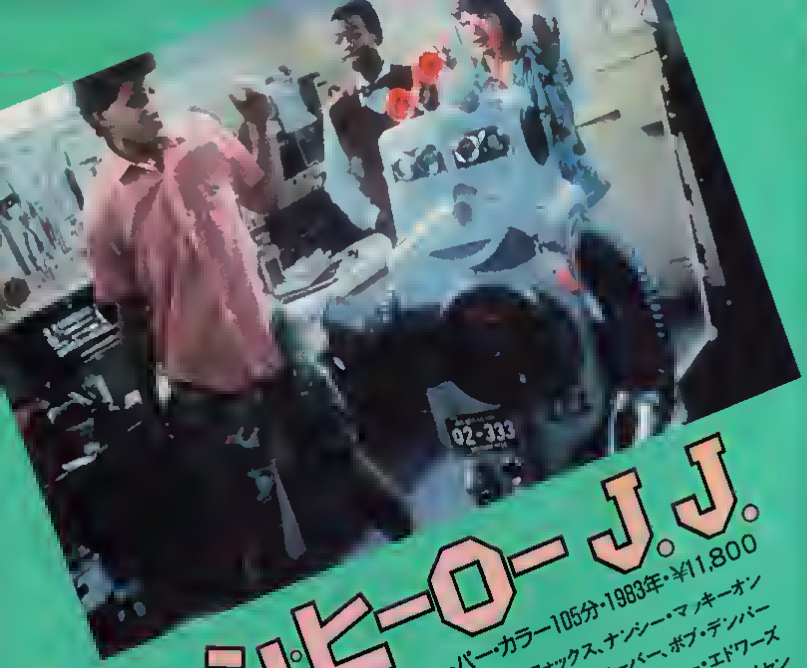

ティーンヒーロー J.J.

字幕スーパー・カラー105分・1983年・¥11,800

出演　マイケル・J・フォックス、ナンシー・マッキーオン
クリスピン・グローバー、ボブ・デンバー
アンジェラ・カートライト、アンソニー・エドワーズ
製作　アラン・エイセン
ラリー・ミンツ
監督　ロッド・アマチュー

J・J・マナース(マイケル・J・フォックス)はクラスの人気者。ふとしたことがきっかけで知り合った女の子ベス(ナンシー・マッキーオン)を、学校一生意気なお坊っちゃん、ビューがステディに選んだことから彼との対立が始まる。共演に"バック"でも共演のクリスピン・グローバー。

このビデオは VHS マークのついたカセットレタ外はご使用出来ません

●このビデオテープを無断で複写(コピー)、放送、有線放送、公の上映をすることは固くお断わりいたします

●直射日光のあたる場所や暖房器具、強い磁気を起す機器の近くでの使用、保存は避けて下さい

発売元

MADE IN JAPAN

ティーンヒーロー J.J.

マイケル・J・フォックス主演

〔字幕スーパー〕

VHS

5881

MVH-14/

¥11,800

F 2265

5881

バック・トゥ・ザ・フューチャー」でおなじみの

マイケル・J・フォックス主演

ティーンヒーロー J.J.

RCA
Columbia Pictures
HOME VIDEO

VHS
hi-fi
STEREO

09923

He was their target. But he would never be their victim. Jan-Michael Vincent stars as Jack Collins, an innocent man whose life is changed forever in this tale of mobsters, paid assassins and unlikely alliances. Rip Torn stars as Vic Luca, a Mob Chieftain who has hired a hitman to eliminate once close friend Frank Desalvo, in order to prevent him from testifying in court. But in an ironic case of mistaken identities, the hitman heads to a suburban neighborhood where Desalvo is hiding out with his son and breaks into the wrong house — murdering Collins' best friend and abducting his son. Now Collins sets out to get his child back…and he will stop at nothing to find him. Riveting and suspenseful, HIT LIST features non-stop action, top-notch tech credits and exceptional stuntwork.

RCA/Columbia Pictures Home Video
3500 W. Olive Ave., Burbank, CA 91505

R

COLOR

Approx. 87 mins
Printed in U.S.A.

©1989 Artwork and Design RCA/Columbia Pictures Home Video. All Rights Reserved.

HIT LIST

Only factory sealed packages contain this mark on wrapper.

RCA
Columbia Pictures
HOME VIDEO

JAN-MICHAEL VINCENT

HIT LIST

Holiday Cartoon Festival

VHS
VCC 950

RUDOLPH THE RED-NOSED REINDEER
The classic legend of Santa's favorite reindeer as told in song.

SANTA'S SURPRISE
Children from many lands repay Santa for their Christmas joy by performing his household chores while he takes a well deserved rest.

CHRISTMAS COMES BUT ONCE A YEAR
The socks are empty at the orphan's home on Christmas Eve; until Grampy invents a marvelous array of holiday toys for the children as he plays Santa.

HECTER'S HECTIC LIFE
On Christmas Eve, Hecter, the mischevious pup finds himself in a peck of trouble.

JACK FROST
When the cold winter wind blows, Jack Frost is busy at the icy task of decorating the world's window panes.

SHANTY WHERE SANTA LIVES
Santa takes a group of lucky children on a tour of his North Pole toy factory.

SNOW FOOLING
The holiday tune "Jingle Bells" highlights this tale of forest animals engaged in a winter sport competition.

HOWDY DOODY'S CHRISTMAS
Howdy, Buffalo Bob, Clarabelle, and the entire Doodyville gang lend Santa a hand at Christmas. Live action and animation are combined in this vintage holiday delight!

Approx. Running Time: 60 Min.

These video cassettes have been reproduced from carefully selected films or tapes and are guaranteed to be as close to original quality and completeness as our technicians are able to make them. We are not responsible for malfunctioning of tapes or use of faulty playback equipment. All rights reserved. Unauthorized duplication is a violation of applicable laws.
© 1986 Viking Video Classics P.O. Box 10050 Burbank CA 91505 Manufactured & printed in U.S.A.

VIKING VIDEO CLASSICS™

Holiday CARTOON Festival

COLOR
VHS
VCC 950

Holiday Cartoon Festival

8 CLASSIC CARTOONS

- Rudolph The Red-Nosed Reindeer
- Jack Frost
- Howdy Doody's Christmas
- Hecter's Hectic Life
- Chistmas Comes But Once A Year
- Snow Fooling
- Shanty Where Santa Lives
- Santa's Surprise

A GUARANTEED SUPERIOR QUALITY PRODUCT

VIKING VIDEO CLASSICS™

CHILDREN S CLASSICS FROM THE STARS

IN THE FIRST nursery tale, THE THREE BILLY GOATS GRUFF, the greedy troll who lives under the bridge is no match for the biggest of the Billy Goats Gruff. The second tale, THE THREE LITTLE PIGS, is one of childhood's most popular. The moral that hard work has its rewards becomes evident as the cleverest and wisest pig finally gets even with the big bad wolf.

Read by
Holly Hunter

Produced by
Mark Sottnick

Music by
Art Lande

Illustration by
David Jorgensen

Adapted by
Tom Roberts

LOOK FOR MORE children's classic stories from Rabbit Ears Productions. They're all presented by award-winning artists and are also available as compact discs, audiocassettes, books and book/audiocassette packages.

RABBIT EARS
STORYBOOK CLASSICS

30 minutes *Color*

© 1989 Rabbit Ears Productions, Inc All rights reserved.
Soundtrack available from Windham Hill Records.
Book and audiocassette available from Rabbit Ears Books.

The copyright proprietor has licensed the program contained in this videocassette for private home use only, and prohibits any other use, copying, reproduction, or performance in public in whole or in part. A release of SVS, Inc

0 1157-50703-3 6

SVS

The Three Billy Goats Gruff and The Three Little Pigs

RABBIT EARS
STORYBOOK CLASSICS

VHS
hi-fi
STEREO
H0703

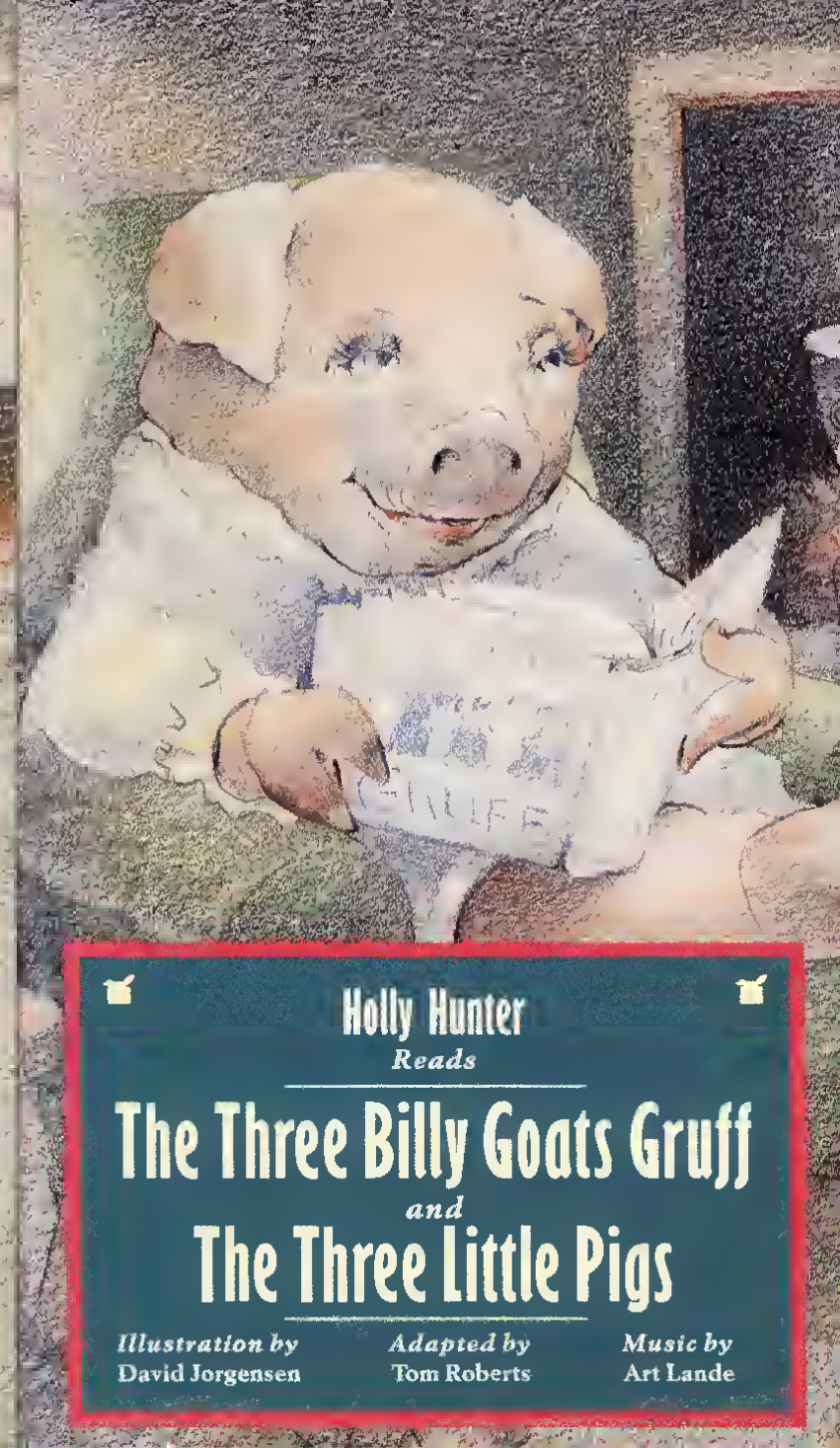

Holly Hunter
Reads

The Three Billy Goats Gruff
and
The Three Little Pigs

Illustration by David Jorgensen
Adapted by Tom Roberts
Music by Art Lande

A MAN ON THE EDGE HAS NOTHING TO LOSE.

Exclusively Distributed By
MCA DISTRIBUTING CORP.
1223-68905-3

HOSTILE TAKEOVER

HOSTILE TAKEOVER is a psychological thriller about a shy, mild mannered businessman who single-handedly launches a terrifying assault on his company.

Armed with guns and explosives and taking three coworkers as hostages, Eugene (David Warner) soon becomes embroiled in a deadly confrontation with the police. Stating no motive for his actions and making no demands, he keeps the suspense at a fever pitch as the police race against time to free the hostages in this riveting drama.

APPROX. RUNNING TIME: 93 MINUTES

NICOLAS STILIADIS and SYD CAPPE presents an SC ENTERTAINMENT CORPORATION PRODUCTION of a GEORGE MIHALKA FILM "HOSTILE TAKEOVER" with DAVID WARNER, MICHAEL IRONSIDE, KATE VERNON, JAYNE EASTWOOD, WILL LYMAN, GRAEME CAMPBELL, ANTHONY SHERWOOD and JOHN VERNON as THE MAJOR
Based on the novel "OFFICE PARTY" by MICHAEL A. GILBERT Director of Photography LUDEK BOGNER
Screenplay by ADRIANA MICHEL c.s.a. Production Designer JOHN MEIGHEN Edited by STAN COLE Music by ANDY THOMPSON
Executive Producer STEPHEN ZOLLER and MICHAEL A. GILBERT Associate Producers NICOLAS STILIADIS and SYD CAPPE
Produced by GEORGE FLAK Directed by GEORGE MIHALKA

R

©1988 OVERLOAD PRODUCTIONS LIMITED. ALL RIGHTS RESERVED.

IVE INTERNATIONAL VIDEO ENTERTAINMENT INC.

IVE

HOSTILE TAKEOVER

VHS
hi-fi
68905

PRINTED IN U.S.A

HOSTILE TAKEOVER

WARNER HOME VIDEO

HOT POTATO

ROLVERDELING

Jones	Jim Kelly
Rhino	George Memmoli
Chicago	Geoffrey Binney
Pam	Irene Tsu
Leslie/June Dunbar	Judith Brown
Rangoon	Sam Hiona

ZE WAREN 3 TEGEN 100. MAAR DE 100 HADDEN GEEN SCHIJN VAN KANS!

Non-stop aktie en suspense zijn de hoofdingrediënten van deze razend snelle karatefilm met **JIM KELLY**, die zijn filmdebuut in "Enter the Dragon" maakte en daarna de hoofdrol speelde in "Black Belt Jones".

In dit verhaal is hij een karate-expert die samen met zijn vrienden Rhino en Chicago, door een amerikaanse senator naar het Verre Oosten wordt gestuurd om deze diens dochter terug te vinden.
Het meisje werd door een verraderlijke krijgsheer ontvoerd die haar in een kuil vol bloeddorstige tijgers dreigt te gooien, wanneer haar vader niet stopt met bijstand te verlenen aan 't buitenland.

Geholpen door een plaatselijke agente, begint het trio aan de gevaarlijke tocht naar de vesting van de krijgsheer, ergens in 't midden van de jungle. Dit is het begin van een reeks spannende avonturen die U van 't begin tot 't einde zullen boeien!

kijk ook naar ROCKY 4

LENGTE CA. 83 MINUTEN — KLEUR — NEDERLANDS ONDERTITELD

©**WAARSCHUWING**: De op deze videoband vastgelegde werken zijn auteursrechtelijk beschermd en mogen uitsluitend in huiselijke kring worden vertoond. Iedere andere vorm van gebruik van deze videoband en de daarop vastgelegde werken, daaronder begrepen vertoning in het openbaar (zoals door bioscoopvertoning, televisieuitzending, vertoning in horeca-gelegenheden of in verenigings- of schoolverband), copiëren, uitlenen (door) verkopen, is zonder toestemming van de auteursrechthebbende uitdrukkelijk verboden. Inbreuk op auteursrecht is strafbaar als misdrijf (artikel 31 en 32 van de Auteurswet).

Package Design © 1988 Warner Home Video
Marketed and distributed by
Warner Home Video (Netherlands) B.V./Holland
WEA Records N.V./S.A. Belgium
A Warner Communications Company
™ Trademark of Warner Bros. Inc.

Programme Content © 1975 Warner Bros. Inc.
All rights reserved

WARNER HOME VIDEO

HOT POTATO

WARNER HOME VIDEO

Jim Kelly is terug als "Black Belt Jones"

première op video

HOT POTATO

A WEINTRAUB-HELLER PRODUCTION · JIM KELLY · GEORGE MEMMOLI
in "HOT POTATO" Starring GEOFFREY BINNEY · IRENE TSU and JUDITH BROWN as Leslie
Produced by FRED WEINTRAUB and PAUL HELLER · Written and directed by OSCAR WILLIAMS

FROM WARNER BROS A WARNER COMMUNICATIONS COMPANY

CONCORDE PICTURES PRESENTS
ERIK ESTRADA AND ROBERT VAUGHN IN

HOUR OF THE ASSASSIN

WITH LAURA BURTON
AND ALFRED CALDERON
EXECUTIVE PRODUCER. ROGER CORMAN
PRODUCED AND DIRECTED BY LUIS LLOSA

San Pedro, Zuid-Amerika. Een woelig land, op de rand van een revolutie. De nieuwe president Villaverde staat op het punt de macht over te nemen maar de militairen willen hem uit de weg ruimen. Na enkele mislukte aanslagen doet men een beroep op Amerika's meest beruchte huurdoder, Martin Fierro. Die wil de klus klaren omdat hij nog een oude rekening te vereffenen heeft met president Villaverde. De Amerikaanse CIA krijgt echter lucht van de plannen en stuurt superagent Merrick naar San Pedro om de moord te verhinderen. De huurdoder en Merrick spelen een spannend kat- en muisspel, waarbij actie en spanning niet ontbreken. Dan maakt Fierro een kapitale fout: hij wordt verliefd op een mooie en mysterieuze vrouw die zijn missie in gevaar brengt... Op de dag die Fierro heeft uitgekozen om president Villaverde neer te kogelen is ook agent Merrick in de buurt... Zal hij een slachtpartij kunnen verhinderen?

KLEUR ★ NEDERLANDS ONDERTITELD ★ SPEELTIJD 1 uur en 36 minuten ★ AKTIETHRILLER

© Concorde Pictures 1986/MGM/UA Home Entertainment 1987

16

WAARSCHUWING: De op deze cassette vastgelegde werken zijn auteursrechtelijk beschermd en mogen uitsluitend in huiselijke kring worden vertoond. Iedere andere vorm van gebruik van deze cassette en de daarop vastgelegde werken, derhalve kopiëren van deze versie of een gedeelte daarvan (anders dan wel huiscopiëren), verhuring in horecagelegenheden of verenigingsverband, openbare uitzending, kopiëren, uitleenen, (door)verkopen, is zonder toestemming van de auteursrechthebbende uitdrukkelijk verboden. Inbreuk op auteursrecht is strafbaar, als misdrijf (art. 31 en 32 van de auteurswet). Uitgebracht door CNR VIDEO, a division of CNR GRAMMOFOONPLATENMAATSCHAPPIJ B.V. Weesp, Holland. CNR video maakt uitsluitend gebruik van hi-grade video tape. Artwork: Bureau Beey, Noordwijk. © MCMLXXXVIII Artwork/etiket CNR VIDEO WEESP.

MGM/UA HOME VIDEO

9041

HOUR OF THE ASSASSIN

VCC ACC IN COLOR

MGM/UA HOME VIDEO

ONE MAN AGAINST ONE COUNTRY
IT STARTED AS A NIGHTMARE
IT ENDED AS A MASSACRE

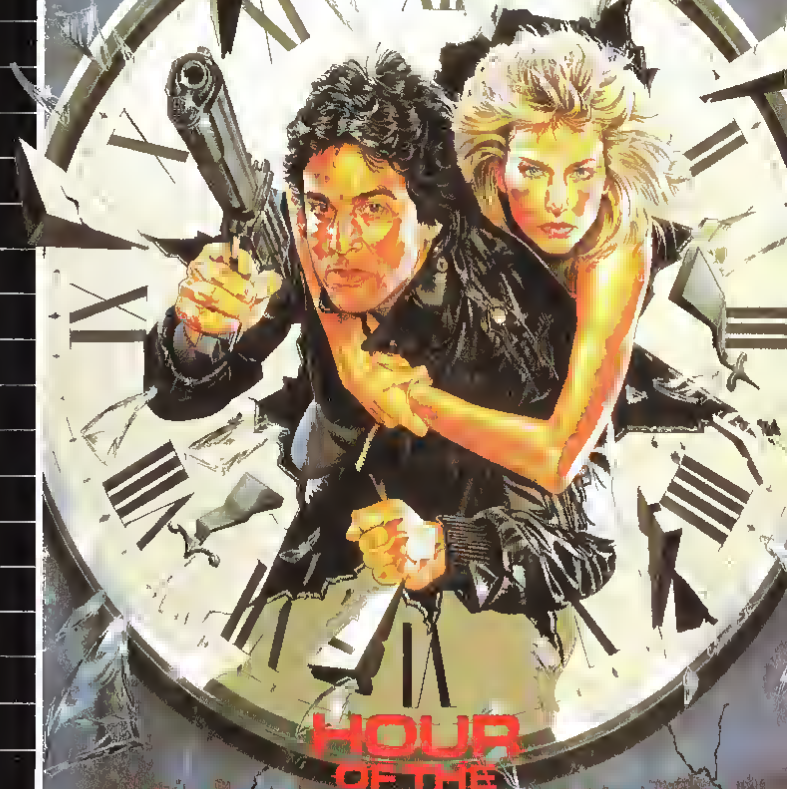

HOUR OF THE ASSASSIN

STARRING ERIK ESTRADA AND ROBERT VAUGHN
WITH LAURA BURTON ALFRED CALDERON ROLAND SACHA
WRITTEN BY MATT LEIPZIG CO PRODUCER MARY ANN FISHER
EXECUTIVE PRODUCER ROGER CORMAN PRODUCED AND DIRECTED BY LUIS LLOSA

MGM/UA HOME VIDEO

SONY.

In another of Kipling's fanciful "Just So Stories", a Parsee man, through his special magic, seeks revenge on a nasty, piggish rhino, and we discover how the rhinoceros got its skin.

The next tale involves an "excrutiatin'-idle" camel who refuses to work. A desert spirit teaches him a lesson about laziness and gives the camel his well-deserved "humph."

Jack Nicholson, Bobby McFerrin and Tim Raglin are a trio of talents that joyfully capture the unique Kipling style.

Executive Producer:
CLAY V STITES
Produced by
MARK SOTTNICK
and JOEL TUBER
Directed by
MARK SOTTNICK

RABBIT EARS PRODUCTIONS

© 1987 Rabbit Ears Productions.
All rights reserved.

Soundtrack available from
Windham Hill Records

30 MINUTES • COLOR

The copyright proprietor has licensed the program contained in this videocassette for private home use only, and prohibits any other use, copying, reproduction, or performance in public in whole or in part. Sony is a registered trademark of the Sony Corporation. A Release of the Sony Corporation of America

0 1157-50627-3 7

SONY

HOW THE RHINOCEROS GOT HIS SKIN
AND HOW THE CAMEL GOT HIS HUMP

RABBIT EARS PRODUCTIONS

VHS
hi-fi

STEREO
H0627

SONY.

JACK NICHOLSON
NARRATES

HOW THE RHINOCEROS GOT HIS SKIN
AND
HOW THE CAMEL GOT HIS HUMP

"JUST SO STORIES" BY RUDYARD KIPLING

MUSIC BY
BOBBY McFERRIN

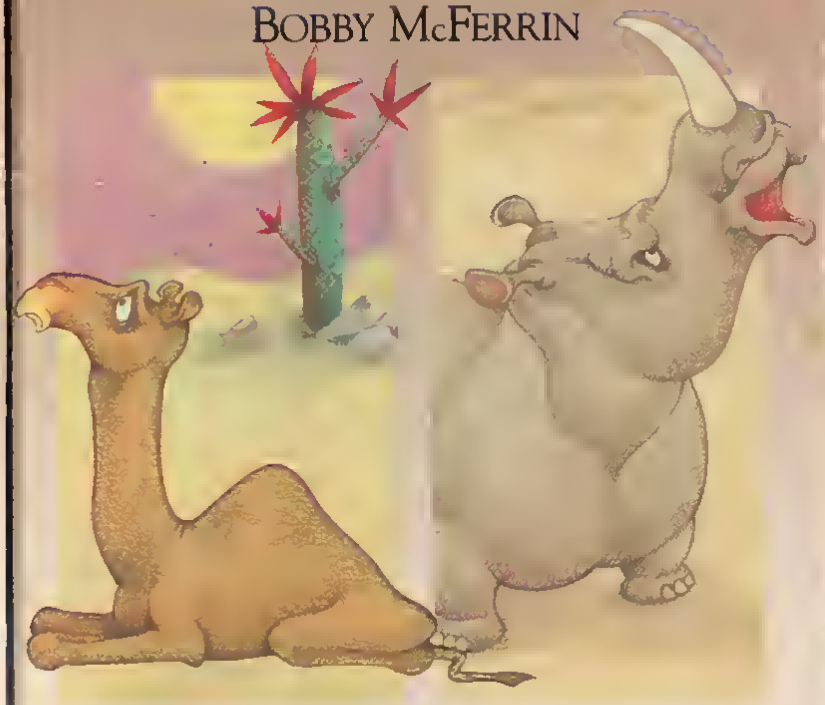

ILLUSTRATIONS BY
TIM RAGLIN

PRODUCED BY RABBIT EARS PRODUCTIONS

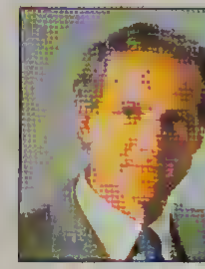

"Teaching your child street smarts is the closest we can get to playing it safe in today's world."
—DANIEL J. TRAVANTI

HOW TO RAISE A STREET SMART CHILD

Executive Producer SHEILA NEVINS Written and Directed by JOHN PEASLEE and JUDD PILLOT
Based on the book by GRACE HECHINGER
Produced by JOHN PEASLEE and JUDD PILLOT
Co-Producer BRIAN ALLMAN Associate Producer MARLEE HARRELL DAILEY
Director of Photography PETER STEIN

Daniel J. Travanti, the Emmy-winning star of "Hill Street Blues" hosts the critically important program that no parent can afford to be without.

HOW TO RAISE A STREET SMART CHILD does more than recite familiar threats to safety and innocence of today's kids, it offers straightforward, practical tips on how parents can educate their children to recognize potential dangers and avoid would-be exploiters

Based on the popular book by author and educator Grace Hechinger, HOW TO RAISE A STREET SMART CHILD is an in-depth guide no parent can afford to be without

Color
Running Time: 43 Minutes

HI-FI

DOLBY STEREO®

© 1987 Home Box Office Inc All Rights Reserved

0 2635-90008-3 6

WARNING: The program contained in this video cassette is licensed only for unadvertised, private home use. All other rights—including, but not limited to, duplication, broadcast by any means, rental or loan circulation for profit-making and/or library purposes, and all forms of public display—are retained by the copyright proprietor. The FBI investigates allegations of copyright infringement, and federal law provides severe criminal and civil penalties for those found to be in violation.
HBO Video, 1370 Avenue of the Americas New York, NY 10019

HBO VIDEO

Printed in U.S.A.

VHS
0008

HOW TO RAISE A STREET SMART CHILD
Hosted and narrated by Daniel J. Travanti

HBO VIDEO

Protect Your Child For Life!

Hosted and narrated by
DANIEL J. TRAVANTI

HOW TO RAISE A STREET SMART CHILD

PROGRAM INCLUDES SAFETY TIP TAKE-AWAY CARD

HBO VIDEO

ENTERTAINMENT IN VIDEO ENTERTAINMENT IN VIDEO ENTERTAINMENT IN VIDEO ENTERTAINMENT IN VIDEO

Nothing could have prepared professional wrestler Sean Armstrong (Hulk Hogan) for his latest match: serving as a nanny to a couple of uncontrollable rich kids. Sean takes the job to help his former manager out of a jam.

The two kids, Alex and Katie Mason have seen off a parade of nannies since their mother died. Their father, Alex Mason Sr. a brilliant inventor, has thrown himself into his work leaving the kids to run riot and Sean is about to become their latest victim.

Alex Sr. has developed a tiny microchip, part of a top secret anti-missile device. Word of its existence has been discovered by a ruthless gang who will stop at nothing to obtain it.

Years ago Sean had a run-in with the gang. When fate brings them together again, it's up to Sean to settle the score...

NEW LINE PRODUCTIONS PRESENTS A FILM BY MICHAEL [illegible] HOGAN [illegible]

SHERMAN HEMSLEY AUSTIN PENDLETON ROBERT GORMAN MADELINE ZIMA [illegible]

CASTING BY FERN CHAMPION C.S.A. AND MARK PALADINI MUSIC COMPOSED BY DAVID [illegible]

EDITED BY EARL GHAFFARI MICHAEL RIPPS DIRECTOR OF PHOTOGRAPHY PETER STA[illegible]

WRITTEN BY EDWARD RUGOFF & MICHAEL GOTTLIEB [illegible]

PARENTAL GUIDANCE
General viewing, but some scenes may be unsuitable for young children

PG

80 MINS APPROX

MR NANNY

5 017239 111006 >

Licensed for private home exhibition only. Any public performance, copying or other use is strictly prohibited. All other rights reserved. International agreements and national laws protect copyrighted motion picture, video tapes and sound recordings. Unauthorised reproductions, exhibition or distribution of copyrighted material can result in severe criminal and civil penalties. This video cassette is protected by an electronic watermark which will enable the manufacturers of this programme to confirm its authenticity

ENTERTAINMENT IN VIDEO

HULK HOGAN is Mr. Nanny

PG

VHS
EVS 1100

HULK HOGAN is

Mr. Nanny

He's big. He's bad. He's in trouble.

PG

"THE KIDS WILL LOVE IT"
DAILY MIRROR

"A LOT OF LAUGHS"
NEWS OF THE WORLD

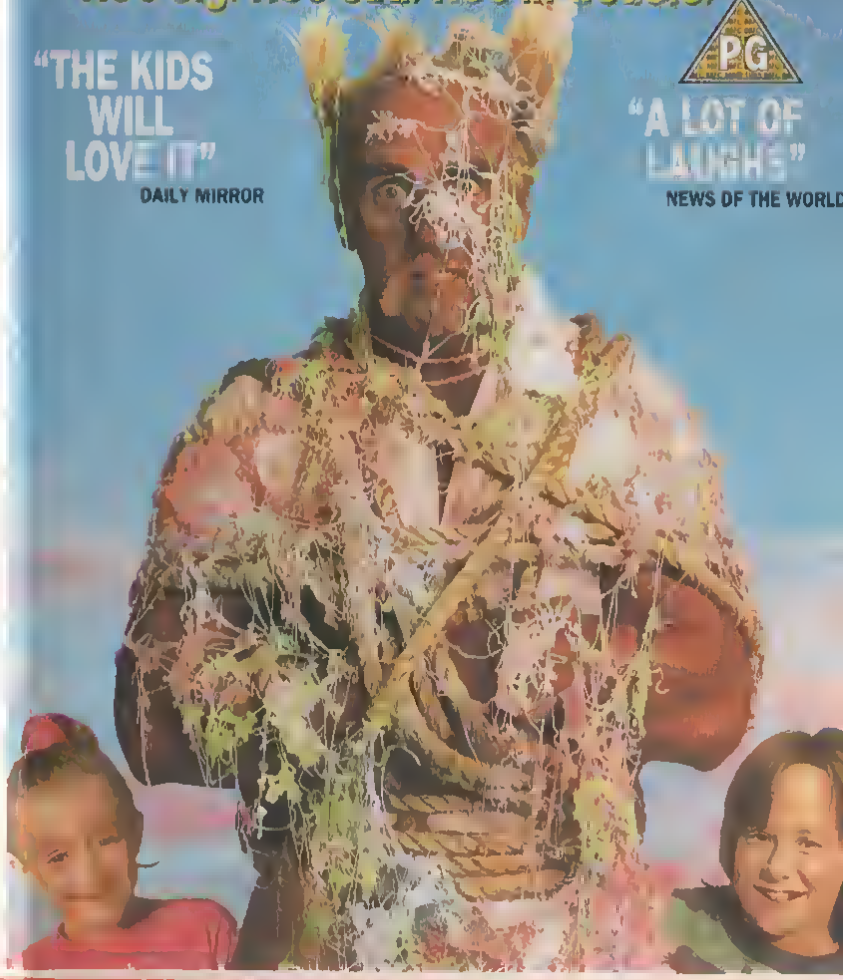

ENTERTAINMENT IN VIDEO ENTERTAINMENT IN VIDEO ENTERTAINMENT IN VIDEO ENTERTAINMENT IN VIDEO ENTERTAINMENT IN VIDEO ENTERTAINMENT IN VIDEO

HULK HOGAN'S™ ALL-TIME CHAMP

ISBN 1-55890-398-4
7 65362-3540-3 0

Calling all Hulkamaniacs!

Join Hulk Hogan and his loyal pals for an action-packed adventure that travels from the Amazon Jungle to Sherwood Forest! The Hulkster foils the plots of greedy pirates, evil spies, and hungry tigers to prove "All-Time Champ" is a title you've got to earn day-in, day-out... not just inside the ring!

Goodwill
Hardgoods3
$2.95
2043
S
33

or/Not Rat
ensed for private home
Vista Home Video, Dept. CS,
Burbank, California 91521 Made and printed in U.S.A. (2354-1)
© 1985 DIC Animation City, Inc. & Titan Sports, Inc.

DIC

HULK HOGAN'S™ ALL-TIME CHAMP

VHS

2354

HULK HOGAN'S™ ALL-TIME CHAMP

DIC

HULK HOGAN'S

ROCK 'n' WRESTLING

GHOST WRESTLERS

ISBN 1-55890-416-6

7 65362-3570-3

Hulk Hogan and his pumped-up pals are paid a visit by their senior wrestling buddy, Manny, who needs their help ridding his retirement home of ghosts! It's one spirited scare after another, until the Hulkster puts a hold on the "spook" and uses his might to conquer fright!

DIC

Running Time: Approx. 22 Minutes/Color/Not Rated

This product is authorized for sale in U.S.A. only. Licensed for private home exhibition only. All other rights reserved. Distributed by Buena Vista Home Video, Dept. CS, Burbank, California 91521. Made and printed in U.S.A. (2357-1)
© 1985 DIC Animation City, Inc. & Titan Sports, Inc

DIC

HULK HOGAN'S

ROCK 'n' WRESTLING

GHOST WRESTLERS

VHS

2357

HULK HOGAN'S™

ROCK 'n' WRESTLING

GHOST WRESTLERS

DIC

HULK HOGAN'S™

ROCK 'n' WRESTLING

THE FOUR-LEGGED PICKPOCKET

ISBN 1-55890-415-8

7 65362-3560-3 4

When a creepy pair of jewel thieves pull off a horse-napping in the stolen Hulkmobile, Hulk Hogan and his friends put their wrestling championship brawn *and brains* to the test! It's a treat for Hulkamaniacs everywhere, complete with a live-action message from "The Hulkster" bimself!

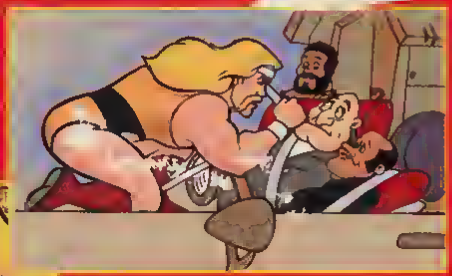

DIC

Running Time: Approx. 22 Minutes/Color/Not Rated

This product is authorized for sale in U.S.A. only. Licensed for private home exhibition only. All other rights reserved. Distributed by Buena Vista Home Video, Dept. CS, Burbank, California 91521. Made and printed in U.S.A. (2356-1)
© 1985 DIC Animation City, Inc. & Titan Sports, Inc.

DIC

HULK HOGAN'S™ ROCK 'n' WRESTLING

THE FOUR-LEGGED PICKPOCKET

VHS

2356

HULK HOGAN'S™

ROCK 'n' WRESTLING

THE FOUR-LEGGED PICKPOCKET

DIC

HULK HOGAN'S™ ROCK 'n' WRESTLING

Rock and wrestle with Hulk Hogan and the rest of his wild gang in two separate adventures!

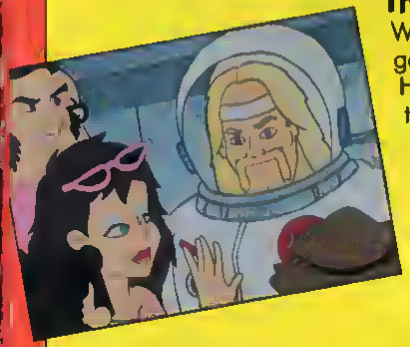

The Wrong Stuff

When a disabled shuttle is in danger of colliding with a satellite, Hulk and Nikolai hop into space to save the astronauts. Nikolai's clumsiness almost wrecks the mission, but Hulk's heroic actions and quick thinking save the day!

Three Little Hulks

Hulk is looking forward to the visit of his three nephews, but the boys quickly turn Hulk's apartment and gym into a whirlwind of dirty laundry and food. Hulk's love for his nephews – and the memories of his own wild childhood – overcome his anger. After all, boys will be boys!

© 1985 TITAN SPORTS, INC and DIC Animation City, Inc
Animation produced by DIC Animation City, Inc

RUNNING TIME 30 Minutes

VHS

DIC VIDEO

0 97428 01029 2

HULK HOGAN'S™ ROCK 'n' WRESTLING

The Wrong Stuff • Three Little Hulks

DIC VIDEO

VHS

HULK HOGAN'S™ ROCK 'n' WRESTLING

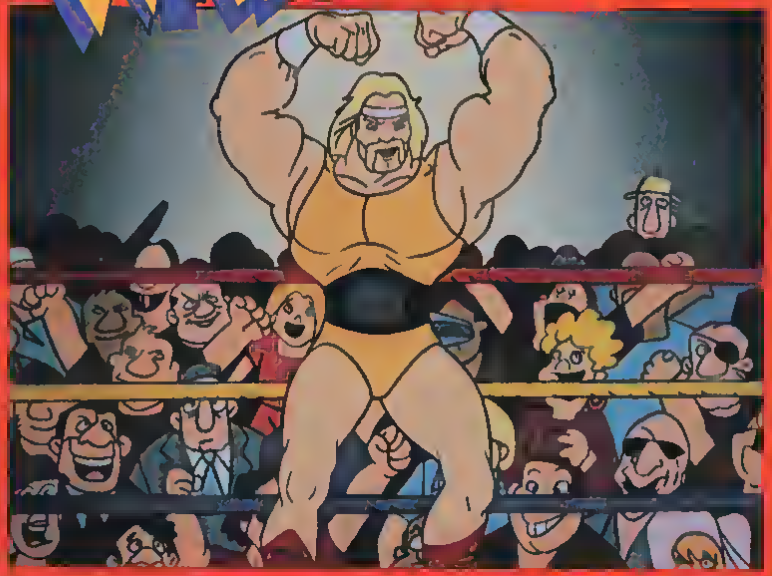

The Wrong Stuff • Three Little Hulks

DIC VIDEO

ACADEMY ENTERTAINMENT

0 19485 11413 3

Near the end of World War II, a sadistic captain is a soldier without a war—until he starts one with a prisoner named Angelo. Now the captain has a reason to kill—and Angelo is running for his life.

Framed for a murder, stalked by the entire military police force, Angelo has just one ally, a 10 year old named Willie—and one hope—escape. It is here, a thousand miles from the front, that the greatest battle of the entire war will be waged—the battle for justice, freedom...the battle for survival.

© 1989 ACADEMY ENTERTAINMENT INC.
PINE HAVEN SHORE ROAD
SHELBURNE, VT 05482

PRINTED IN CANADA

HUNTED

VHS
hi-fi

ACADEMY ENTERTAINMENT

NOBODY WANTS TO HANG AN INNOCENT MAN
...EXCEPT THE KILLER

HUNTED

ACADEMY ENTERTAINMENT INC. PRESENTS "HUNTED" BASED ON A STORY BY ALAN SCHOLEFIELD
STARRING ANDREW BUCKLAND MERCIA VAN WYK RON SMERCZAK RICHARD CARLSSON
HENNIE SMIT DOT FELDMAN FRED MONARENG JACQUES LOOTS ARTHUR HALL
PRODUCER EDGAR BOLD DIRECTOR DAVID LISTER ASSOCIATE PRODUCER JUDY NORWOOD
SCREENPLAY LEE MARCUS ASSISTANT DIRECTOR GEOFFREY COLLINS
MUSIC BY CONRAD KUHNE EDITOR TINY LAUBSCHER DIRECTOR OF PHOTOGRAPHY JAMES ROBB

ACADEMY ENTERTAINMENT

THE ULTIMATE ACTION ADVENTURE FILM

IN THE GREAT TRADITION OF SUSPENSE-PACKED ACTION ADVENTURE FILMS LIKE DELIVERANCE AND SOUTHERN COMFORT COMES... HUNTER'S BLOOD STARRING GLU GULAGER (NIGHTMARE ON ELM STREET II, RETURN OF THE LIVING DEAD) AND SAM BOTTOMS (APOCALYPSE NOW, THE OUTLAW JOSEY WALES)

AT DAWN FIVE MEN GATHER READY TO SET OUT FOR A WEEKEND HUNTING TRIP. BUT WHAT STARTS AS AN INNOCENT EXCURSION TURNS INTO A DEADLY NIGHTMARE OF HORROR AND TORMENT AS THE CITY DWELLING HUNTERS COME UP AGAINST A GROUP OF BARBARIC REDNECK BACKWOODSMEN.

PLUNGED INTO A TOTALLY ALIEN AREA AND TERRAIN WHERE THE ONLY LAW IS NO LAW THE HUNTERS FACE A SERIES OF SAVAGE ENCOUNTERS AND A DESPERATE FIGHT FOR LIFE IN HUNTER'S BLOOD – THE ULTIMATE TEST OF SURVIVAL...

CINEVENTURE PRES[illegible] HUNTER'S BLOOD
STARRING SAM BOTTOMS, KIM DELANEY, GLU GULAGER, [illegible]
CASTING BY ONORATO/FRANKS MUSIC BY JOHN [illegible]
EXECUTIVE PRODUCER JUDITH F. SCHUMAN PRODUCER [illegible] HUGHES

A MANSON INTERN[illegible]

© 1988 MANSON INTERNATIONAL [illegible] PICTURES RELEASE

THIS VIDEOTAPE IS FOR SALE AND RENTAL USE WITHIN THE TERRITORIAL BOUNDARIES OF THE UNITED KINGDOM

18 Suitable only for persons of 18 years and over

Not to be supplied to any person below that age

WARNING – THE COPYRIGHT OWNER HAS PROVIDED THE FILM (INCLUDING ITS SOUNDTRACK) COMPRISED IN THE VIDEOCASSETTE FOR HOME USE ONLY. ALL OTHER RIGHTS ARE RESERVED, AND UNAUTHORISED COPYING, DISTRIBUTION, EXHIBITION, RENTING, EXCHANGING, HIRING, BROADCASTING, PUBLIC PERFORMANCE, DIFFUSION AND/OR BROADCAST OF THE VIDEOCASSETTE OR ANY PART THEREOF IS STRICTLY PROHIBITED.

A PALACE PREMIERE RELEASE. DISTRIBUTED BY PALACE, VIRGIN AND GOLD DISTRIBUTION [illegible] PLUMPTON ROAD, LONDON [illegible] TELEPHONE 01-[illegible] 5546

HUNTER'S BLOOD

V1959

HUNTER'S BLOOD

18

COLOUR
103 MINS (APPROX)
PVC 2087A

HUNTER'S BLOOD VHS

5 014426 208723

AFTER DELIVERANCE COMES...

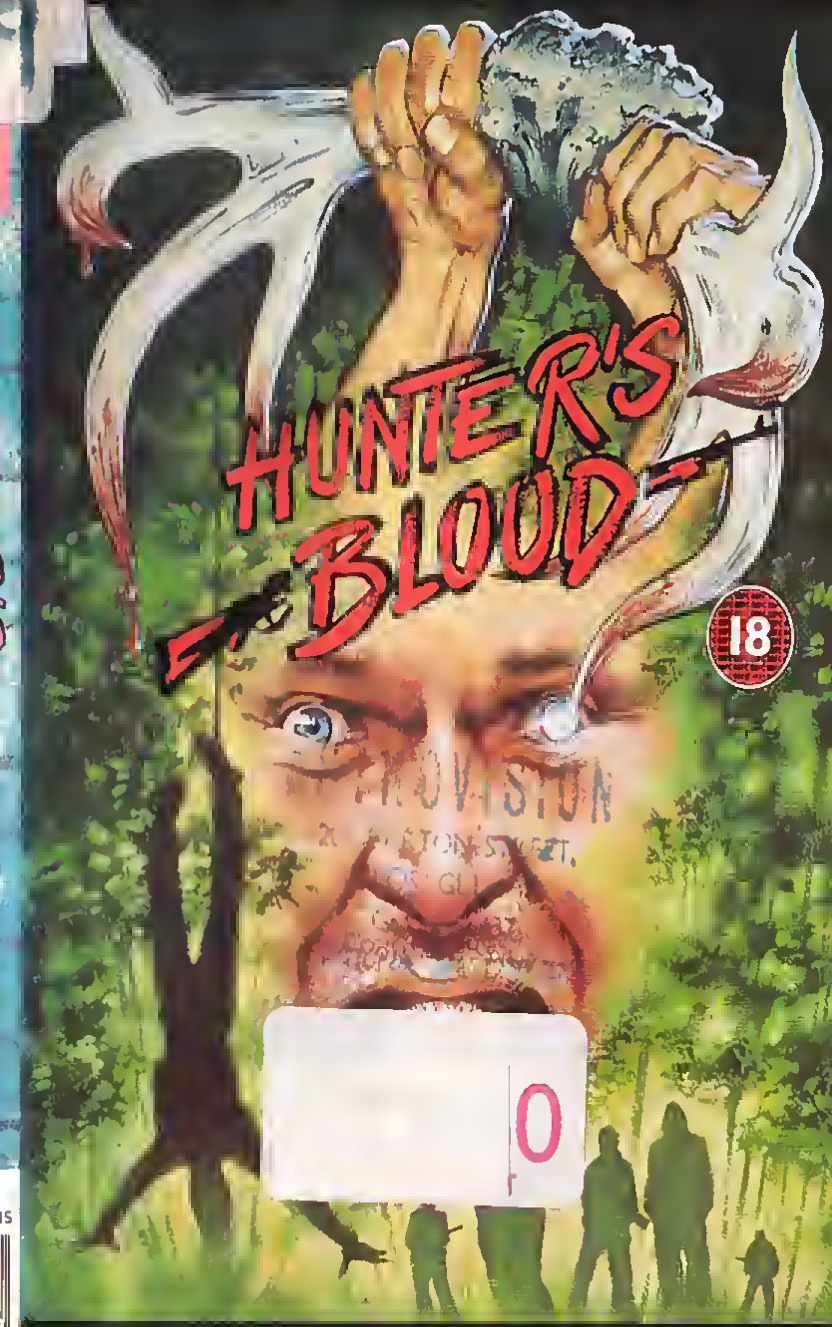

THE ULTIMATE TEST OF SURVIVAL

HURRICANES™

DEEP COVER

Con anything stop the Gorgons? From high-tech hi-jinx in the locker room to creepy crocodiles in the jungle, the merciless Gorgons are out for revenge. Their dirty tricks have the Hurricanes down for the count until Amanda goes undercover and takes on the lean, mean Gorgon machine. The soccerfield showdown where the teams battle it out electrifies the crowd – and you!

Cat. No. 7800-630-0793-1
Running Time approx. 25 min

PolyGram Video

Manufactured and Distributed by PolyGram Video, a division of PolyGram Records, Inc. New York, New York. © 1993 DIC Entertainment L.P. & Scottish Television Enterprises Ltd.

Also Available on Videocassette
Hurricanes Family Feud Vol. 2

PolyGram Video

HURRICANES™ DEEP COVER

VOLUME 1

VHS

HI FI STEREO

7800-630-0793-1

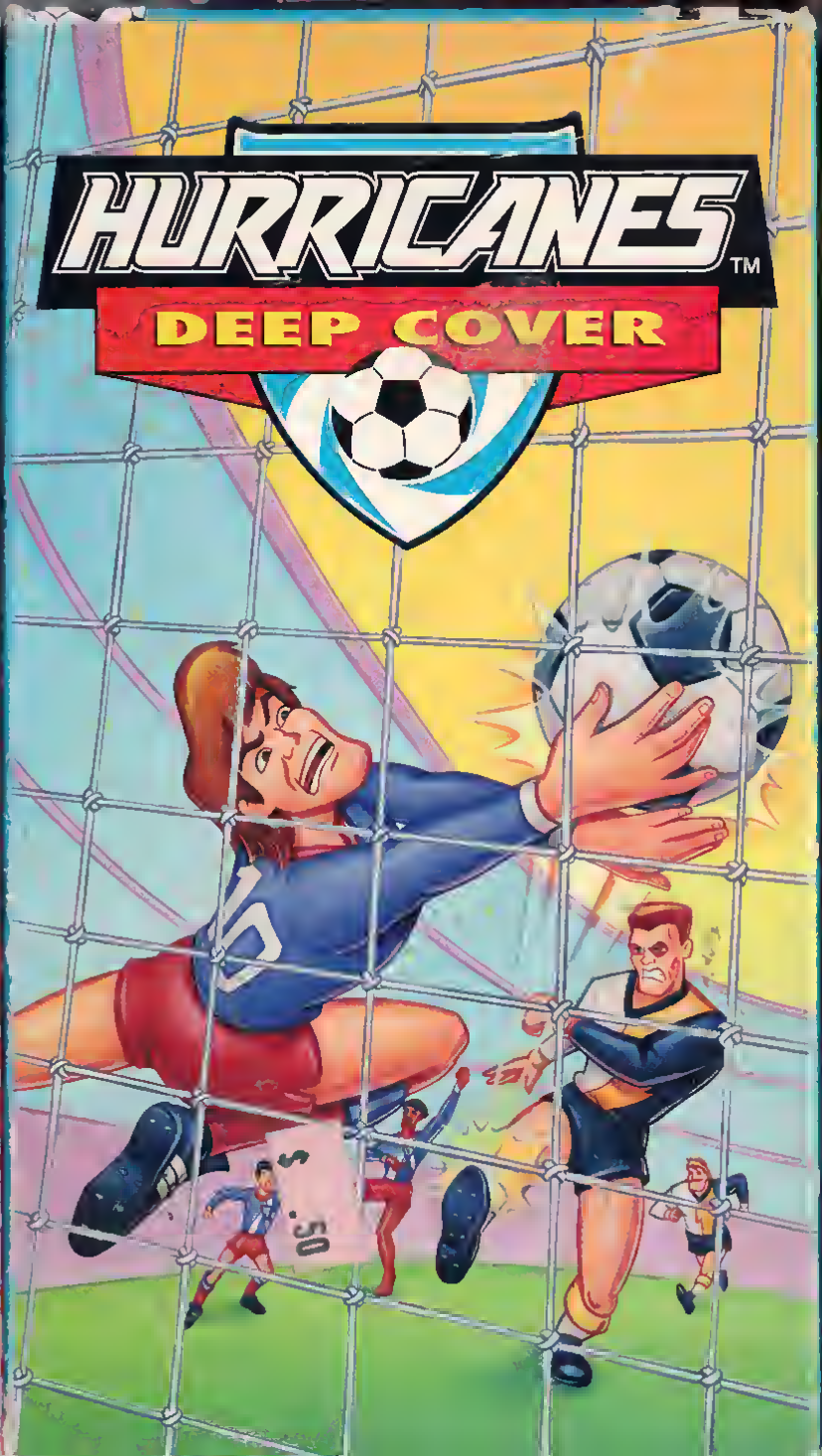

il mago di OZ

Dorothy - interpretata dalla bravissima Judy Garland - vive in una fattoria con lo zio, la zia e il simpatico cagnolino Toto. Un giorno Toto entrando nel giardino della vicina spaventa il gatto. Lo sceriffo, chiamato dalla vicina, cerca di portar via il vivace cagnolino, costringendo la padrona Dorothy a scappare con Toto. Solo dopo alcuni giorni, sotto consiglio di un indovino, Dorothy torna a casa con il suo tanto amato Toto. Mentre stà tornando alla fattoria, si trova di fronte ad un improvviso temporale e un'imposta staccata dal vento la colpisce alla testa. Tutto incomincia a girare nella testa della povera Dorothy .....

la sua casa inizia a vagare nel cielo, le mucche volano, la vicina si trasforma in una bruttissima strega che cavalca una scopa, ogni cosa intorno a lei diventa incantato. Iniziano così una serie di avventure fantastiche tra streghe, maghi e gnomi. IL MAGO DI OZ è una fantasmagorica favola musicale dove anche i colori sono surreali, peraltro appositamente usati per accentuare l'incredibile trasfigurazione del reale. La giovanissima Judy Garland, all'epoca 17enne, interpretando il ruolo di Oorothy vinse l'Oscar imponendosi così, come attrice di indiscussa fama mondiale.

Titolo originale: WIZARD OF DZ
©1939 Loew's Incorporated R. 1966 Metro - Goldwyn - Mayer Inc.
℗10/1986
Durata: circa 101 min. / Colore

La Società proprietaria dello spettacolo riprodotto in questa videocassetta ha ceduto i diritti su licenza alla PANARECORD S.p.A. per uso esclusivamente domestico. Qualsiasi altro uso diverso dalla visione privata quale - a puro titolo di esempio - l'esecuzione in pubblico, la trasmissione televisiva, la duplicazione sia parziale che totale, sia a pagamento che gratuitamente - costituiscono un illecito civile e penale previsto dalle norme giuridiche poste a tutela del copyright. I trasgressori non potranno invocare la buona fede in considerazione della evidenza data ai limiti di uso di questa videocassetta, e saranno pertanto puniti a

159

HOME VIDEO
presenta

VHS
VM-C 13073

An
MGM/UA
HOME VIDEO

il mago di OZ

DEO CIAK
C. Rosa, 78 - Brescia
ANOMISSIONE DI QUESTO
LO COMPORTERÀ L'ADDE-
DELLA VIDEOCASSETTA

Starring JUDY GARLAND • FRANK MORGAN • RAY BOLGER • BERT LAHR • JACK HALEY
BILLIE BURKE • MARGARET HAMILTON • CHARLEY GRAPEWIN • AND THE MUNCHKINS
Screen play by NOEL LANGLEY · FLORENCE RYERSON and EDGAR ALLAN WOOLF,

Kids, travel with Toby the Turtle, Oliver the Orangutan, Conrad the Cat, Miss Penelope, Laura and Miss Twiddle played by Dian Hart as they meet famous (and funny) people from the pages of history.

JUST CALL ME CLEO" WITH PATTI DEUTSCH

Laura and Toby use the magic thruster to venture back in time to visit the real Cleopatra aboard her barge.

"BACK TO SQUARE ONE" WITH PAT MORITA

Oliver is shocked to learn that his best buddy in real life, turns up in his dream as Orville Wright with Pat as his brother Wilbur. Together they attempt to launch their airplane from Kitty Hawk.

Running Time Approx: 1 Hour

For Ages 4 to 9

Written and Produced by Gary Davis

Original Music and Lyrics by Tom Brunar

Directed by Harry Keoperstein

Associate Producer Sandra Shapiro

Find The Children

CinemaKid™ Productions Inc. actively and financially supports "Find the Children" and is dedicated to making America a safer and happier place for our children. Child safety tips enclosed.

FBI WARNING: Licensed for home viewing only where no admission is charged. Federal law provides severe civil and criminal penalties for the unauthorized reproduction, distribution or exhibition of copyrighted motion pictures and video tapes. (Title 17, United States Code section 501 and 506) The Federal Bureau of Investigation investigates allegations of criminal copyright infringement.

Program © 1986 CinemaKid Productions™ All rights reserved. Package Design and Artwork © 1986 CinemaKid Productions™ © 1983 Produced for Capitol Video Corporation by Sherwin Productions, Inc. All

AWARD WINNER

Imagine That!

Great Moments & People In History Vol. 1

VHS

CMK 100

Imagine That!

Great Moments & People In History Vol. 1

"It's another attack!
They're not human, they're...
inhumanoids, Inhumanoids,
The evil that lies within..."

ISBN 1-56605-706-X
6 -034-970016-3 7

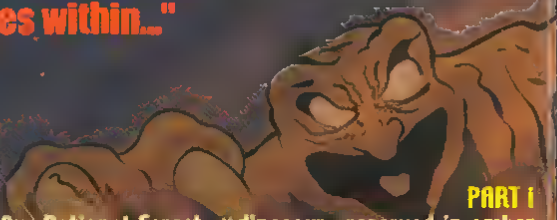

PART I

Deep within the Big Sur National Forest, a dinosaur preserved in amber is discovered. A series of bizarre occurrences lead scientists to investigate by drilling toward the earth's core. Among those assigned to the case are Armstrong, Bright, Auger, and Liquidator, who form a team called Earth Corps. This intrigues the powerful and well connected Blackthorne Shore, who is appointed as a high ranking official in the investigation.

What appears out of the earth is Tendril, a hideous monster long since buried during ancient times. He and his ally, D'Compose, are resurrected and join forces to become the inhumanoids and wage war against the earth. Will the earth core stop them before it's too late? Or will the inhumanoids succeed in releasing the evil Metlar, tyrant from the core of the earth itself?

PART II

At first, all seems well, as the earth core manages to subdue Tendril, but only temporarily. As the story develops, agendas are revealed, and we learn of Blackthorne's true intentions. Facing huge budget cuts and governmental road blocks, the Earth Corps agrees to form an alliance with Sandra Shore, who will help fund their efforts. Of course, they must comply with her conditions.

As the newly formed Corps goes into battle, the threat of Metlar's release becomes a reality, and three members of the team are taken hostage by the monster.

SUNBOW ENTERTAINMENT

Starring as the voices of:

D. Compose, Tendril, Grana-Q - Chris Latta
Herc Armstrong - Neil Ross
Sandra Shore - Susan Silo
Auger, Blackthorne Shore - Michael Bell
Dr. Mangler, Nightcrawler - William Callaway
Pyro, Crygon, Magnakor - Richard Gautier
Senator Masterson - Ed Gilbert

Program Content ©1990 Sunbow Productions, Inc. Inhumanoids™ is a trademark of Hasbro Inc. Package Artwork, Design & Summary ©2001 Rhino Home Video an AOL Time Warner Entertainment Company 10635 Santa Monica Blvd. Los Angeles CA 90025 All rights reserved. WARNING: For sale or rental for private home use in the USA and Canada only. Federal law provides severe civil and criminal penalties for the unauthorized reproduction, distribution or exhibition of copyrighted motion pictures, videotapes or videodiscs. Manufactured in the USA. NTSC

Color/±30 Mins

VOLUME 1

Episodes 1 & 2

INHUMANOIDS

THE EVIL THAT LIES WITHIN

RHINOMATION

R3 970016

RHINOMATION

INHUMANOIDS

THE EVIL THAT LIES WITHIN

VOLUME 1

Episodes 1 & 2

ISBN-1-56068-112-8

EXCLUSIVELY DISTRIBUTED BY

1300 R&G VIDEO L.P. TORRANCE CA 90502
©1990 STARMAKER ENTERTAINMENT INC. EATONTOWN NJ 07724
PRINTED AND MANUFACTURED IN THE USA. ALL RIGHTS RESERVED

In 'n Out

BORDERLINE INSANITY

Murray Lewis, Jr. (Somuel Bottoms) is not hoving o good day. His boss guitar is repossessed, his wife won't stop divorce proceedings, ond—worst of oll—he even bumbles his own suicide. But this is only the tip of the iceberg for Murray in IN 'N OUT o thoroughly outrogeous comedy.

With nothing to lose, Murray emborks on o wild seorch for his inheritonce in Mexico. But oll thot his excursion does for him is lond him in very strange predicoments with even stronger chorocters. From a religious statues factory to the Tijuono dog trock. From phony cops to a crazed morlochi who thinks he's Deon Mortin to a mysterious womon in block.

Fortunately for Murray, someone "up there" likes him ond his fortunes finolly toke a turn for the better. From down ond out to in 'n out to the up ond up—IN 'N OUT—Murray Lewis' hilorious roller cooster odventure!

COLOR—RUNNING TIME 85 MINUTES

NEW WORLD PICTURES PRESENTS IN 'N OUT
STARRING SAM BOTTOMS PAT HINGLE AS OSCAR MILSTONE
DIRECTOR OF PHOTOGRAPHY JUAN RUIZ ANCHIA
MUSIC BY T BONE BURNETT SCREENPLAY BY ELLEN KESEND
AND RICARDO FRANCO ASSISTANT PRODUCER ELLEN KESEND
EXECUTIVE PRODUCERS LAWRENCE DWORET LUZ MARIA ROJAS
PRODUCED BY MICHAEL JAMES EGAN
DIRECTED BY RICARDO FRANCO

PG

WARNING: For private and domestic use only. Federal law provides severe civil and criminal penalties for the unauthorized reproduction, distribution or exhibition of copyrighted motion pictures and video tapes.

Video by Technicolor.

Manufactured by Technicolor Videocassette, Inc.
Under the license of Victor Company of Japan, Limited

QEP

VHS

VHS
90011
COMEDY

In 'n Out

EXCLUSIVELY DISTRIBUTED BY

MURRAY'S BEEN LIED TO AND SHOT AT, ARRESTED, MOLESTED, PROPOSITIONED, AND DEPORTED. IT'S BEEN THE BEST DAY OF HIS LIFE.

In 'n Out

BORDERLINE INSANITY

STARRING SAM BOTTOMS
(APOCALYPSE NOW)
and PAT HINGLE
(THE FALCON AND THE SNOWMAN
"BUD DUNKEL")

ISBN 1-55890-287-2
7 65362-3600-3 1

That bungling bionic wonder, Inspector Gadget, loves magic, so when he goes to the Great Wambini and the Lesser Wambini's magic show, guess who gets into the act. But with Dr. Claw directing behind the scenes, Gadget is scheduled to be the star of a permanent disappearing act!

Magic Gadget

$ .99

Running Time Approx 22 Minutes / Color / Not Rated

This product is authorized for sale in U.S.A. only. Licensed for private home exhibition only.
All other rights reserved. Distributed by Buena Vista Home Video, Dept. CS, Burbank, California 91521

DIC

DIC

INSPECTOR GADGET

Magic Gadget

VHS®

2360

INSPECTOR GADGET™

Magic Gadget

DIC

ISBN 1-55890-285-6
7 65362-3580-3 8

Wow! Is Inspector Gadget ever in trouble! Not only are Dr. Claw and his MAD agents after him, so is a weird groupie named Colonel Capeman, a super-dweeb, who wants to be the great Inspector's assistant. Looks like these two bumbling buddies are going to kill each other with clumsy heroics!

The Capeman Cometh

Running Time: Approx. 22 Minutes / Color / Not Rated

This product is authorized for sale in U.S.A. only. Licensed for private home exhibition only.
All other rights reserved. Distributed by Buena Vista Home Video, Dept. CS, Burbank, California 91521.
Made and printed in U.S.A. (2358-1) © 1992 DIC Animation City, Inc.

DIC

DIC

INSPECTOR GADGET

The Capeman Cometh

VHS®

2358

Faith Angel
Lothel

INSPECTOR GADGET™

The Capeman Cometh

DIC

INSTANT RAGE

96.89

Starring Elton Gibbs, Max Hill, Jack Fox and Ruby Clay. Directed by Philip Fraser. Produced by Tomas Tang. Special Effects by Eric Jones.

When a top company executive is murdered, the chairman of the company suspects mafia involvement. He tells his daughter of his suspicions, but is brutally killed before he can uncover any evidence. His daughter seeks the help of Roberts, a man with superhuman strength to bring her father's killers to justice.

With the sudden appearance of deadly Ninjas, the police become suspicious as members of the "organisation" are killed one by one.

"Instant Rage" is Ninja action at its best!

16

Suitable for Persons 16 Years and Over

NOTE
Content may offend — violence and/or offensive language

THE COPYRIGHT PROPRIETOR HAS LICENSED THE PICTURE RECORDED IN THE VIDEO CASSETTE FOR HOME USE ONLY, AND PROHIBITS ANY OTHER USE, COPYING OR REPRODUCTION IN WHOLE OR PART.

Approx. 90 mins
COLOUR

All rights reserved

Manufactured and Distributed by Endeavour Filmpac IFM Limited

VHS
PAL

INSTANT RAGE

K504.
K504.

NINJA
COLLECTION

IRON ANGELS 2.

Po úspěšné akci, když zachránili rukojmího v Hong Kongu, se tři hlavní členové Železných andělů, zvláštní skupiny bojového nasazení - poručík Fong a slečny Mone Lee a Elaine Lui - vydávají na prázdniny v Malajsii. V Kuala Lumpuru se setkají s místním magnátem Petrem Kingem. Boháč seznámí Fonga s mladým Markem. Přitom se ukáže, že všichni jsou bývalí spolužáci. Marco upozorní poručíka, že King hraje dvojitou a nebezpečnou roli. Zároveň se přizná, že je agentem CIA, která jej pověřila, aby odhalil Kingovu tajnou vojenskou základnu poblíž hlavního města, zaměřenou proti domácí vládě. Na Markovu stranu se přidají i tři Železní andělé. Ohnivý kolotoč smrtelně nebezpečných událostí se roztáčí ve chvíli, kdy gangsterský boss King vyhlašuje Operaci Tiger...

Režie: Teresa Woo
Hrají: Alex Fong, Mona Lee, Elaine Lui, Karina Andrewsová, Nathan Chan a další.

Orig. název: Iron Angels 2
Hong Kong, 1990, 91 min

Mládeži do 16 let nevhodné !

Upozornění: Program, který se nachází na této originální videokazetě, včetně zvukové stopy, je chráněn autorským a distribučním právem, kterého nositelem na území ČSFR je INTERSONIC TAUNUS PRODUCTIONS spol. s r.o. **Zapůjčování, pronajímání a veřejné** předvádění je možné jen s písemným souhlasem spol. INTERSONIC TAUNUS PRODUCTIONS. Každé další **obchodní** využívání **a kopírování** jsou zakázány a vážou na sebe stíhání v občanskoprávním anebo trestněprávním směru.

© 1990 Atlas International All Rights Reserved

© 1992 INTERSONIC

TAUNUS PRODUCTIONS
spol. s r.o.
Staré Grunty 36, 842 25 Bratislava
tel/fax: 07/722 070

INTERSONIC
video collection

IRON ANGELS 2.
ŽELEZNÍ ANDĚLÉ 2.

atlas international

2034

VHS

鉄の戦士ハルガーを待ちうける試練。「女魔術師」
「闇の世界」「邪悪な笑い」「呪われた村」
その哀しみは癒されない。
その戦いはまだ続く。

製作:サム・シル
監督:アル・ブラドリー
脚本:スティーブン・ルオット
アル・ブラドリー
音楽:チャールズ・スコット
キャスト
マイルス・オキーフ
サビナ・ゲルサク
エリザベス・カザ
フランク・ダッディ/他

アイアン・ウォリアーズ

～魔界剣士～
IRON WARRIOR
1986年 アメリカ映画
オライオン作品
カラー/Hi-Fiモノラル
日本語字幕入り/87分
スタンダード・サイズ

解説

さまよえる鋼鉄の戦士ハルガー。彼は強靱な肉体と精神を持ちながら、常に子供の頃魔女フィードラに連れ去られた双子の兄弟の幻影に悩まされている。一方フィードラは、この世を無秩序と混乱に陥れるためあらゆる卑劣な手段を使い人間たちをその毒牙にかけていた。そして彼女は不死身の略奪者トロガーを操り美しき王女ジャンナの支配する王国へと魔手を伸ばす。遂に戦いの時は来た。不屈の戦士と王女が心を一つにし邪悪な魔女に戦いを挑む。魔力に対抗できるものは魔力だけであると気付いた彼らは、荒野の果ての人跡未踏の洞窟に住むという伝説の女魔術師ディーバのもとを訪ねその助力を求める。果してハルガーと王女はフィードラの奸計を撃ち破ることができるのか、そしてハルガーの(双子の)兄弟の行方は如何に。

今、呪術的色彩に彩られた古代を舞台に壮大なホメロス的叙事詩が展開する。

Orion is a service and trademark of Orion Pictures Corporation ORION

PROGRAM TIME:APPROX. 87 MINUTES. PROGRAM COPYRIGHT ©1986 TRANS WORLO ENTERTAINMENT ALL RIGHTS RESERVEO PACKAGE OESIGN ANO SUMMARY ©1988 VESTRON VIOEO INTERNATIONAL ALL RIGHTS RESERVEO

A RELEASE OF VESTRON VIDEO INTERNATIONAL, A DIVISION OF LOCUS VIDEO GROUP B.V. CATHARIJNESINGEL 55 3511 GD UTRECHT, THE NETHERLANDS PRINTED IN JAPAN

製造・発売元/Vestron Video International 販売元/㈱ポニーキャニオン MADE IN JAPAN

■このテープは一般家庭における私的視聴に用途を限って販売されています。従って無断で複製、放送、有線放送、及び公の上映に使用することは法律で禁止されています。■強い磁界、高温・多湿、水や油、ゴミを避けてください。■お買上げのテープのお取替え、お引取りはいたしかねます。

VESTRON VIDEO INTERNATIONAL

アイアン・ウォリアーズ
魔界剣士

ORION

Hi-Fi MONO

V158F9375

¥15,800

VHS

IRON WARRIOR

アイアン・ウォリアーズ

魔界剣士

I Saw Submarines Attack America!

6 Visions of America's Future

by Henry Gruver

VHS

I Saw Submarines Attack America!

I Saw Submarines Attack America!

by Henry Gruver

"All of a sudden I was up above the earth looking down upon it like a globe," Henry said. "I saw all kinds of ships and airplanes coming from above Norway, out of this inlet. They covered the Atlantic between the U.S. and Europe. I began to see submarines emerging from under the surface. I saw the missiles come out of them! They hit eastern and western coastal cities of the U.S.!"

He presents intelligence and military information that confirms the visions and coming American revolution.

2 hours-30 minutes

The Prophecy Club® Mission Statement

To Inform Christians of the evil devices of Satan. **To Warn** Christians that judgment is coming to America. **To Challenge** Christians to stop sinning and turn to Jesus with all their heart. **To Be An Information Source** on current events that confirm Bible Prophecy. **To Provide** a platform for Christian speakers to be heard.

www.prophecyclub.com

6 61317 00153 5

The Prophecy Club

©1[illegible] The Prophecy Club

Dr. Seuss

IT'S GRINCH NIGHT!

(Formerly released as *Halloween Is Grinch Night*)

It's on eerie, dreary, feary night in Who-ville. An evil wind is blowing, ond thot con meon only ane thing—it's Grinch Night, ond the ever-mischievous Grinch is out to terrorize the villogers of Who-ville. But one brave little boy digs deep dawn inside himself to find courage he never knew he had ond singlehondedly soves his fomily ond town.

This haunting ond hilorious tole is served up with radiont onimotion ond ariginal songs by Joe Roposo, composer of mony of the best-laved songs af Sesome Street®.

Emmy Award Winner—Best Children's Special

Fully Animated Dr. Seuss Home Videos Available from Random House:

The Cat in the Hat Gets Grinched
It's Grinch Night!
Pontoffel Pock, Where Are You?

Ages 4 ond up

Random House, Inc. New York, NY 10022

CC® CLOSED CAPTIONED
by Notional Captioning Institute
Used with permission.
Approx 30 min
Color • Fully Animated
© 1977 by Dr Seuss
ond A. S Geisel.
All rights reserved
Duplication in whole or in part of
this videocassette is prohibited
Package © 1992
by Random House, Inc
Made in U S A

0 90129 83420 4
ISBN 0-679-83420-6

Dr. Seuss
IT'S GRINCH NIGHT!

CC® Closed Captioned

FULLY ANIMATED!

RANDOM HOUSE HOME VIDEO

VHS

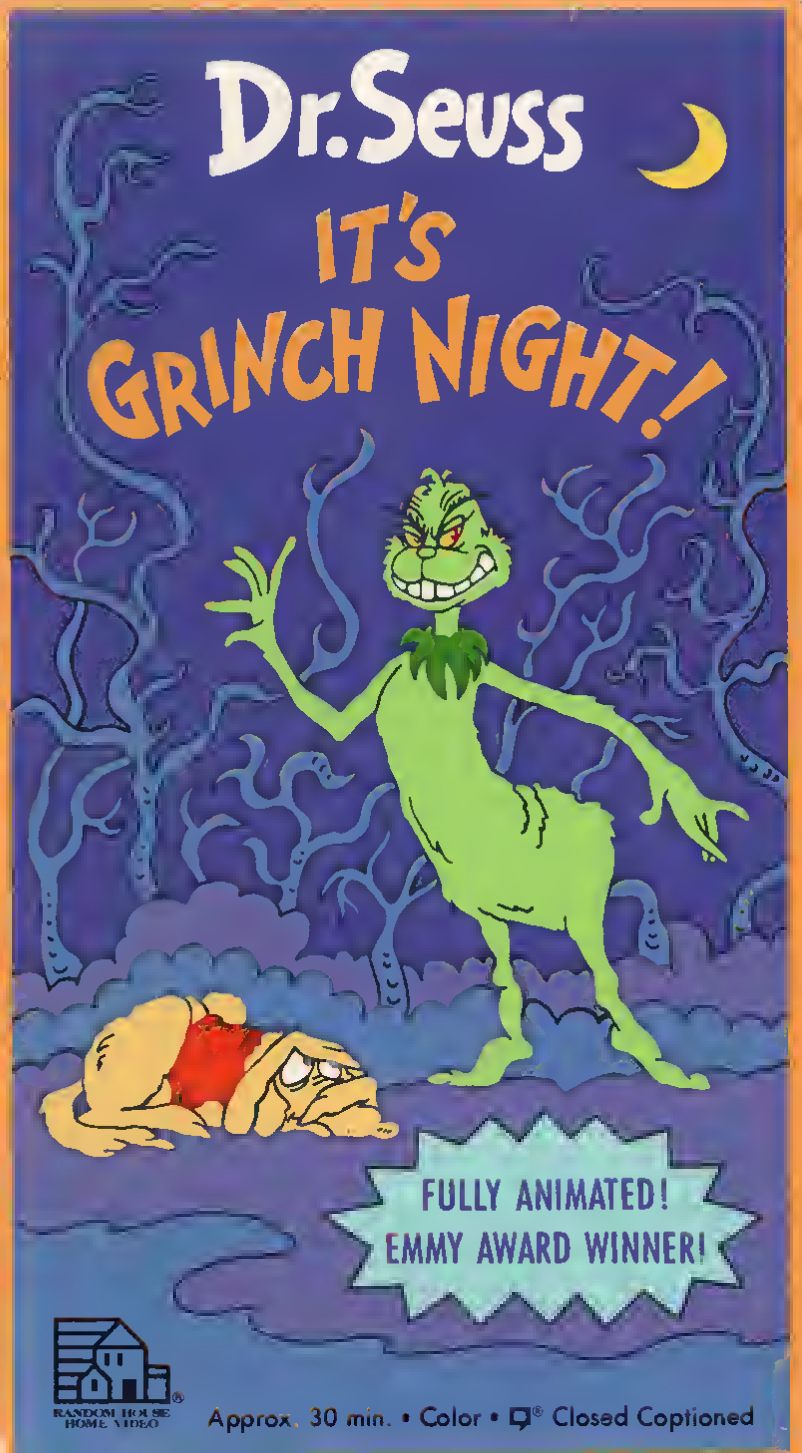

KIDS™
MINI FEATURES

Who ever heard of a talking dog! Well, with a magical friend like Glomer anything is possible! When Glomer gives Brandon the power to talk, Punky gets more than she bargained for when she tries to profit from BRANDON THE DIALOGUE DOG! Then Punky finds out that WINNING ISN'T EVERYTHING when she breaks Henry's television set and enters a department store contest to win him a new one!

30 MINUTES, COLOR
FULLY ANIMATED FUN
A SUPERIOR QUALITY VIDEO

Professionally Duplicated (EP Mode), Printed and Packaged in U.S.A

NBC

© 1985 National Broadcasting Co., Inc All rights reserved Executive Producers Joe Ruby and Ken Spears. Music Furnished by Shuki Levy and Haim Saban Produced by NBC Productions in cooperation with Ruby-Spears Enterprises. Based on the series created by David Ducion

0 41009 80583 8

Distributed by Celebrity Home Entertainment Inc Woodland Hills CA 91365.
Artwork and Design © 1992 Celebrity Home Entertainment, Inc. Printed in the U.S.A

KIDS™
MINI FEATURES

PUNKY BREWSTER

Winning Isn't everything

VHS
HI-FI
CHE
8058

FULL ED IN COLOR
ANI
FU

KIDS™
MINI FEATURES

PUNKY BREWSTER

Winning Isn't Everything

QUALITY CHILDREN'S ENTERTAINMENT

FOR CHILDREN OF ALL AGES!

Hi-Fi playback requires Hi-Fi VCR
VHS hi-fi
DOLBY B NR
ON LINEAR TRACKS
Dolby and the DD are trademarks of Dolby Laboratories Licensing Corporation.
ISBN 0-7921-3761-2
0 9736-83731-3 6

Friendship means you get to ride in the truck cab!

She has a winning smile, a sunny outlook that can match the brightest dawn, and a ready supply of dee-doubledog-delicious dog biscuits. *It's the Girl in the Red Truck, Charlie Brown,* and even a tough-hide, desert-living loner like Snoopy's brother, Spike, can't resist her!

Spike grabs the spotlight (and all the dog biscuits he can hold) in this program blending live action with animation. He's the good buddy of Jenny, who loves the unspoiled desert vistas as much as Spike does. Together, they share the road in Jenny's sturdy pickup, quench their sun-baked thirst at a local burger shack and show their stylin' moves at the skating rink. It's the greatest of all worlds for Spike, but it turns into one of danger and adventure when Spike wanders off alone into the night and mistakenly becomes the prey of a nighttime coyote hunt. "I am not a coyote!" reads the sign Spike flashes from behind a protective boulder – but the bullets keep flying. No, he's not a coyote. He's Jenny's pal...and she's coming to rescue him.

A LEE MENDELSON-BILL MELENDEZ PRODUCTION In Association with CHARLES M. SCHULZ CREATIVE ASSOCIATES and UNITED MEDIA PRODUCTIONS Present "IT'S THE GIRL IN THE RED TRUCK, CHARLIE BROWN" with CHARLIE BROWN and SNOOPY Starring SNOOPY'S BROTHER, SPIKE also Starring JILL SCHULZ • GREG DEASON • MOLLY BOICE
Executive Producer CHARLES M. SCHULZ Written by CHARLES M. SCHULZ and MONTE SCHULZ Music by PAUL RODRIGUEZ
Directed by WALTER C. MILLER Co-Producer SCOTT U. ADAM Director of Photography CHARLES L. BARBEE
Copyright © 1988 UNITED FEATURE SYNDICATE, INC.
PEANUTS © United Feature Syndicate, Inc.

Digitally remastered for excellent sound and picture quality.

Cover artwork has been enhanced
stand service mark of the National Captioning Institute
Used with permission
555 Melrose Avenue Hollywood California 90038
Licensed for Sale Only In U S and Canada
yright © 1995 by Paramount Pictures All Rights Reserved

It's The Girl In The Red Truck, Charlie Brown

83731

A PEANUTS SPECIAL

It's The Girl In The Red Truck, Charlie Brown

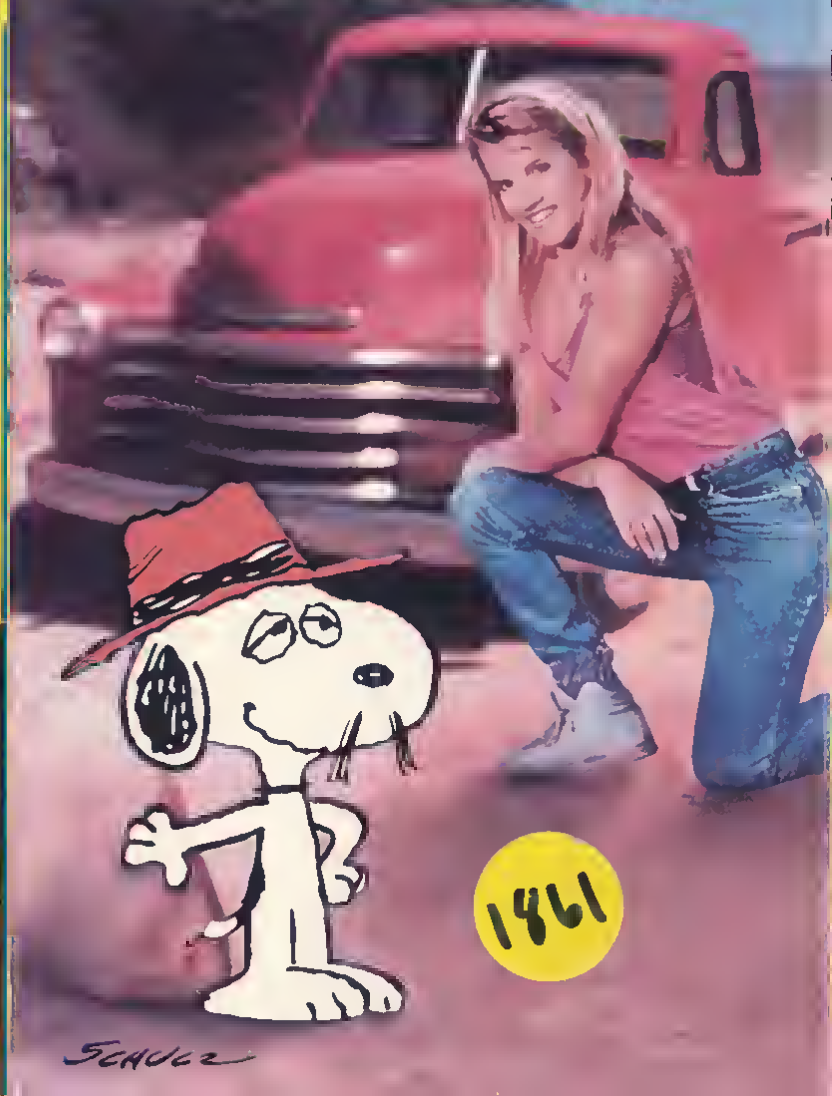

Ivanhoe

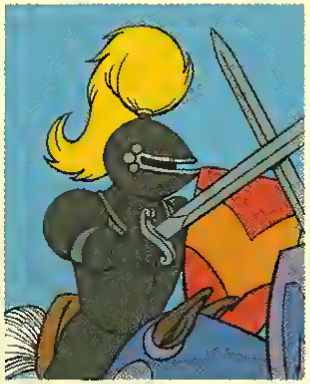

Children will be entertained as they watch **Ivanhoe**, a young Saxon knight, who returns from a crusade to find his homeland, England, troubled by hatred between the Normans and the Saxons. Misguided by prejudice, Ivanhoe's father, Cedric, forbids him to follow the Norman, King Richard, to war. Ivanhoe disobeys him and Cedric disowns him.

Now, disguised as a pilgrim, Ivanhoe returns to regain his father's favor and win the hand of Rowena, Cedric's beautiful ward, by winning a great jousting tournament. It is now a great many things transpire.

Despite the outlook of disaster the story ends in peace and happiness.

Look for These Childrens Cartoon Favorites

The Three Stooges •The Ugly Duckling •Popeye •Woody •Casper
Ivanhoe •Moby Dick •The Prince and the Pauper •Robinson Crusoe
Hansel and Gretel •Robin Hood •Little Red Riding Hood •Cinderella
Snow White •Pinocchio •The Emperor's New Clothes

Animated cartoons, television, movies, and programs used by AIC Home Video are products of public property and do not have any authorization or license from the original owner.

Reproduction in whole or in part without written permission of copyright owner is prohibited. All rights reserved © 1991.

Approx. Running Time:
30 minutes, Color

7 24732 20140 4

Ivanhoe

COLOR
VHS

20140

Ivanhoe

Animated
Color Cartoon

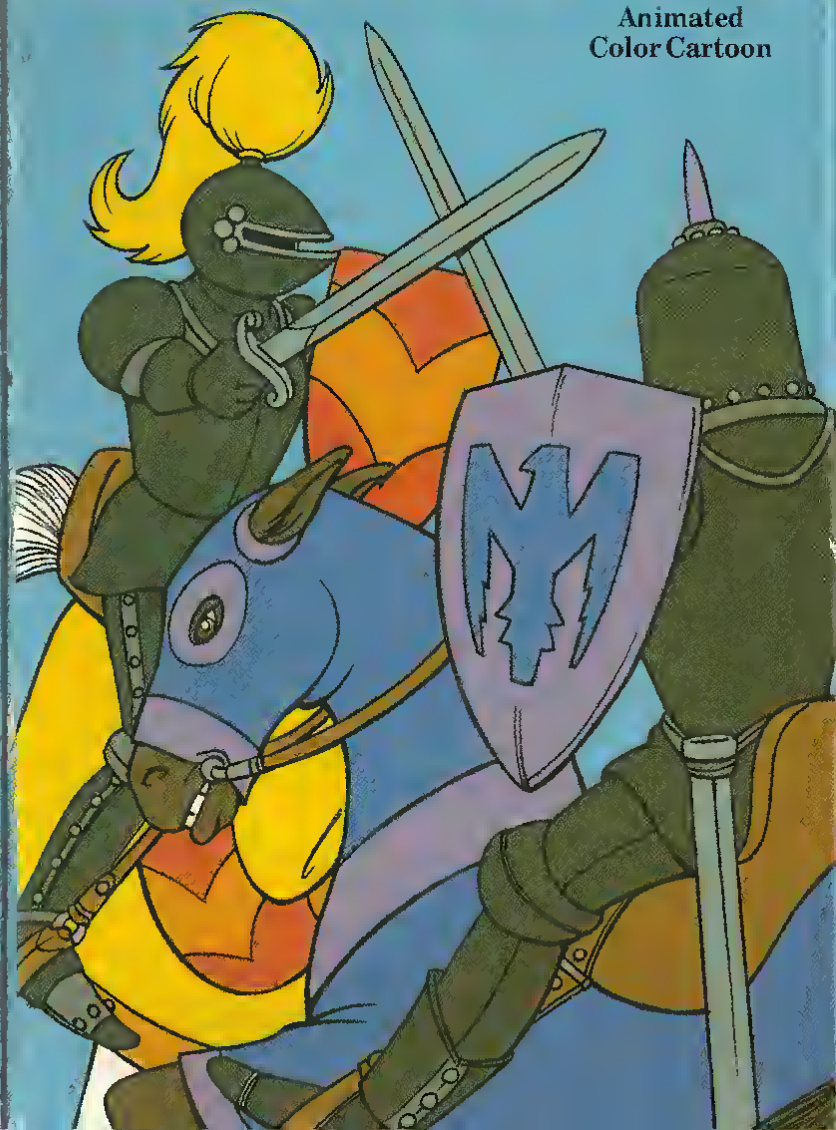

Lassos, lariats and bucking broncos, all you have to do is make a wish...

ISBN 1-56832-463-4

Howdy, partner! Grab your favorite ten-gallon hat and join Wishing Well Willy in the exciting world of cowboys. Head down to the ranch for riding & roping and experience the thrill of the rodeo with Willy as your guide! There are cattle drives, bucking broncos, and a lot of horsing around as you visit a working dude ranch. You'll ride the range on your trusty steed and oversee all the fun with Willy as your number one ranch hand. So, be what you want to be, work hard and remember, where there's a will there's a way!

AGES 3 TO 8

Running Time: Approx. 30 minutes
A Sid & Marty Krofft Production
© 1995 WarnerVision Entertainment Inc. Artwork, Design and Summary © 1995 WarnerVision Entertainment Inc.
Creative Director: Andre Douglas Art Director: Eric Lewandowski Distributed by KidVision

A Warner Music Group Company. All rights reserved. Printed in USA.
For non-commercial private exhibition in homes only. Any public performance, other use or copying is strictly prohibited.
Dolby and the double-D symbol are trademarks of Dolby Laboratories Licensing Corporation.

I Wish I Were A Cowboy

Dream BIG

KidVision

52401-3

I Wish I Were A Cowboy

Dream BIG™

WARNER HOME VIDEO

CINEPIX. INC. Presents "SNAKEEATER"
Starring LORENZO LAMAS • JOSIE BELL • ROBERT SCOTT • RONNIE HAWKINS • CHERYL JEANS • LARRY CSONKA • BEN DiGREGORIO • MOWAVA PRYOR
Executive Producer ANDRE LINK Produced by JOHN DUNNING Screenplay by JOHN PASEORNEK • JOHN DUNNING Directed by GEORGE ERSCHBAMER

Jack Kelly SnakeEater

Hij kent maar één Wet... die van de Totale Vernietiging

Lorenzo Lamas is Jack Kelly, de bikkelharde ex-commando van het roemruchte Snake-eater bataljon-desdoods. Maar Jack's wetten zijn zelfs voor de geharde commando's te veel: zonder pardon wordt hij eruit geschopt!
Als zijn ouders door een bende schurken om zeep worden geholpen en zijn zuster wordt gegijzeld, breekt bij Jack de Hel los!
Tot de tanden toe bewapend trekt hij het binnenland in: als een geweldadige vechtmachine met maar één doel: De Totale Wraak!
De schurken (die de overmacht hebben) weten nog niet dat een SNAKE EATER levensgevaarlijk is en dat de Wet van Jack Kelly alleen maar tot hun gruwelijke vernietiging kan leiden.

HOOFDROLLEN:
LORENZO LAMAS
JOSIE BELL
ROBERT SCOTT
RONNIE HAWKINS
CHERYL JEANS
Regie: GEORGE ERSCHBAMER

GENRE: AKTIE

LENGTE: CA. 91 MINUTEN / KLEUR

NEDERLANDS ONDERTITELD

LEEFTIJD

16

WAARSCHUWING! De op deze videoband vastgelegde werken zijn auteursrechtelijk beschermd en mogen uitsluitend in huiselijke kring worden vertoond. Iedere andere vorm van gebruik van deze videoband en de daarop vastgelegde werken, daaronder begrepen vertoning in het openbaar (zoals door bioscoopverfoning, televisie uitzending, vertoning in horecagelegenheden of overeenkomstig of schoolverband), copieren, uitleenen (doorverkopen is zonder toestemming van de auteursrechthebbende uitdrukkelijk verboden. Inbreuk op auteursrecht is strafbaar als misdrijf (artikel 31 en 32 van de Auteurswet).

"Hi-Fi STEREO

DOLBY STEREO™

Package design © 1989 Warner Home Video Inc
Marketed and distributed by Warner Home Video (Netherlands) BV/Holland WEA Records N.V./S.A Belgium A Warner Communications Company
® Trademark of Warner Bros Inc Programme Content © 1988 Cinemas XVIII and Company Limited Partnership ALL RIGHTS RESERVED

On Linear Tracks VHS only "Dolby" and the DD are trademarks of Dolby Laboratories Licensing Corporation

WARNER HOME VIDEO

AKTIE

Jack Kelly SnakeEater

"Hi-Fi STEREO

VHS

PCV 35145

WARNER HOME VIDEO

"Hi-Fi STEREO

Jack Kelly SnakeEater

0213
Running time: 102 minutes
Color
Hi-Fi
DOLBY STEREO
R RESTRICTED

ISBN: 1-55803-683-0

WARNING The program contained in this videocassette is licensed only for unadvertised, private home use. All other rights—including, but not limited to, duplication, broadcast by any means, and all forms of public display or public performance—are retained by the copyright proprietor. The FBI investigates allegations of copyright infringement, and federal law provides severe criminal and civil penalties for those found to be in violation.
HBO Video, 1375 Avenue of the Americas, New York, NY 10019
Printed in U.S.A.

0 2635-90213-3 6

JACKNIFE

KINGS ROAD ENTERTAINMENT PRESENTS
A SANDOLLAR/SCHAFFEL PRODUCTION A DAVID JONES FILM
ROBERT DE NIRO ED HARRIS KATHY BAKER "JACKNIFE"
ORIGINAL SCORE BY BRUCE BROUGHTON FILM EDITOR JOHN BLOOM DIRECTOR OF PHOTOGRAPHY BRIAN WEST
PRODUCTION DESIGNER EDWARD PISONI EXECUTIVE PRODUCER SANDY GALLIN SCREENPLAY BY STEPHEN METCALFE
BASED ON HIS PLAY "STRANGE SNOW" PRODUCED BY ROBERT SCHAFFEL AND CAROL BAUM
DIRECTED BY DAVID JONES

Kings Road Entertainment

© 1989 KINGS ROAD ENTERTAINMENT INC. ALL RIGHTS RESERVED

A CINEPLEX ODEON FILMS RELEASE

They were buddies in Vietnam, 'Megs' Megessey, Bobby and Dave, until Bobby was killed saving Megs' life. Fifteen years later, Dave is still haunted by the painful memory of his buddy's death. He's become a drunk, living with his sister Martha cut off from the world and from life itself. Then one day, Megs Megessey bursts through the door to change their lives forever. He's out to free them from the pain of the past and shatter the dismal routine of their lives. But the past holds shadows which cannot be expelled so easily—memories which threaten to destroy all their lives.

HBO VIDEO
Kings Road Entertainment

Lost Video Archive - vhsarchive.blogspot.com

Kings Road Entertainment

JACKNIFE
ROBERT DE NIRO
CLOSED CAPTION
VHS
0213
HBO VIDEO

"★★★★"
At The Movies, Dixie Whatley

"An emotional masterpiece"
NBC-TV, David Sheehan

Three buddies in Vietnam.

Two survived.

Only one is really alive.

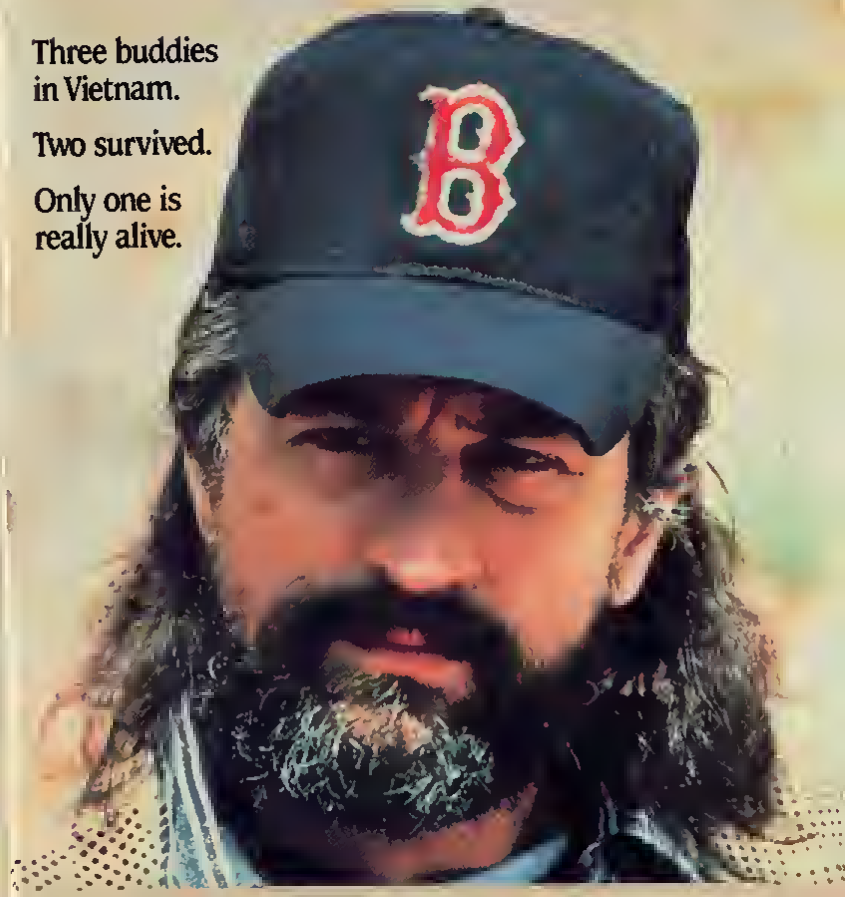

ROBERT DE NIRO
JACKNIFE
ED HARRIS
KATHY BAKER

A widely entertaining double bill featuring Jack, the mystical Halloween spirit and Yankee Danny and his Midnight Militia— An assured hour of pure delight American style.

SCANDYFACTORY.BLOGSPOT.COM

JACK O'LANTERN

Jack defeats the cackling witch Zelda and her poor husband Sir Archibald with the help of two clever children and a billy goat.

YANKEE DOODLE

Blacksmith Danny and his militia friends Freddy and Timmy aid in the completion of Paul Revere's midnight ride, as well as managing to destroy the British uniforms in the laundry to help free America.

©1972 Video Craft International LTD / A Division of Tomorrow Entertainment Inc ALL RIGHTS RESERVED.

For private home use only. Duplication or public exhibition prohibited. Product contains individual, traceable serial numbers and markings. Civil investigators and attorneys have been engaged to protect the product and its packaging and supplement the FBI actions noted below.

WARNING: Federal law provides severe civil and criminal penalties for the unauthorized reproduction, distribution or exhibition of copyrighted motion pictures and video tapes (Title 17, United States Code, Sections 501 and 506). The Federal Bureau of Investigation investigates allegations of criminal copyright infringement (Title 17, United States Code, Section 506).

NTSC

PRISM ENTERTAINMENT
1875 Century Park East, Suite 1010
Los Angeles, CA 90067

PRINTED IN U.S.A.

Color / 60 min.

PRISM ENTERTAINMENT

YANKEE DOODLE

Jack O'Lantern

1211

VHS

PRISM ENTERTAINMENT

CHILDREN'S VIDEO PLAYGROUND

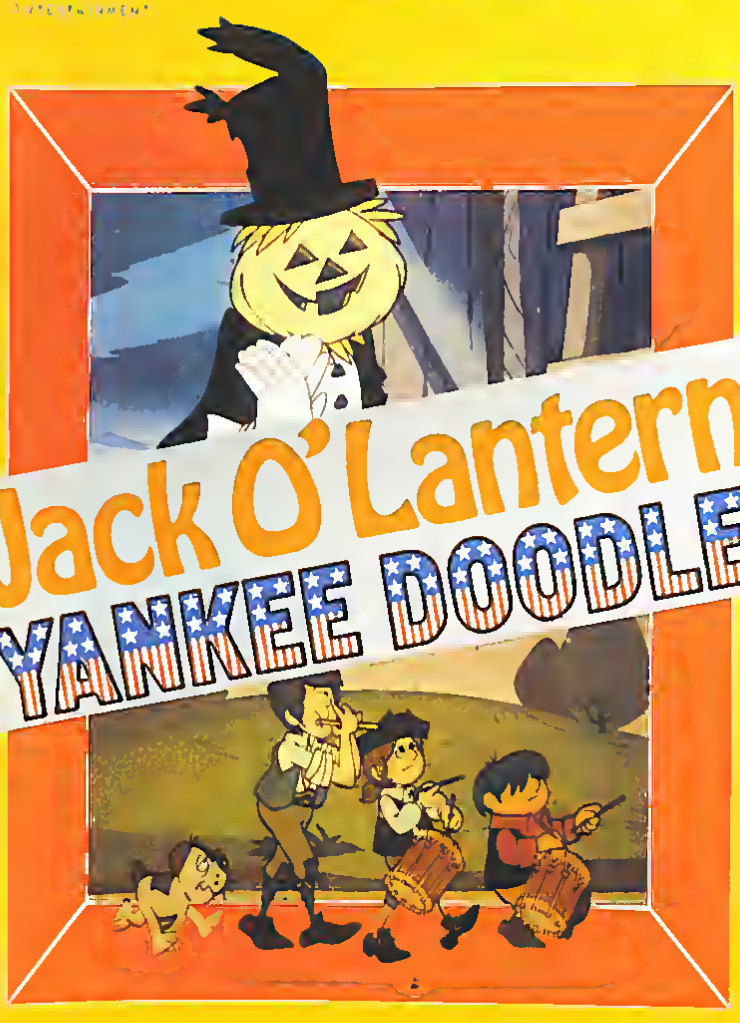

Children's Favorites
Year-Round

VHS

InterGlobal Video Promotions Ltd.
18 Spadina Avenue,
Toronto, Canada M5V 2H6
©1988 InterGlobal Video Promotions Ltd.
Printed & manufactured in Canada.
All rights reserved.

JAGUAR LIVES

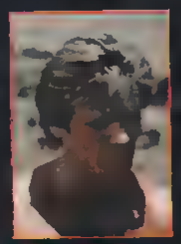

Former undefeated world heavyweight karate champion Joe Lewis stars in a stunning tale of savagery and danger...of one man's quest to avenge the murder of his best friend.

Supported by an all-star cast including BARBARA BACH and CHRISTOPHER LEE, the JAGUAR discovers the sinister plot of "The Killing of the Kings." a worldwide narcotics syndicate, and tracks its leader through some of the world's most exotic cities.

In a fight to the death, the JAGUAR pitts his dazzling skills against impossible odds.

Color
91 Minutes

JAGUAR LIVES

VHS
1409

HE NEEDED ALL HIS NINE LIVES TO SURVIVE!

JAGUAR LIVES

Starring: CHRISTOPHER LEE • DONALD PLEASENCE
BARBARA BACH as CAPUCINE
JOSEPH WISEMAN • WOODY STRODE and
JOHN HOUSTON as RALPH RICHARDS
Introducing: JOE LEWIS as the JAGUAR

Music By: ROBERT O. RAGLANO Screenplay By: YABLONSKY
Produced By: DEREK GIBSON Directed By: ERNEST PINTOFF
Executive Producer: SANDY HOWARD

COLOR

PG PARENTAL GUIDANCE SUGGESTED
Some material may not be suitable for pre-teenagers

JETLAG

Elena (JENNIFER MESTRES) flies from Europe to New York in the hope of re-kindling her six year love affair with David (NORMAN BRISKY), but her arrival sees her life thrown into chaos and emotionel turmoil by the rugged presence of Tom (ROBERT FIELDS) and a growing, increasingly dangerous obsession with her former lover. Learning that David has settled down with a young actress, Jane (MARIANNE RAY), by whom he has e son (JESUS TOVAR), Elene embarks on a strange all-consuming campaign to win back his affection.

Through trickery Elena manages to engineer a reunion with her ex-lover — but it is not the happy reconciliation of her dreams. When Elena and David finally meet it will be for the very last time . . .

This video recording and soundtrack are protected by copyright and may only be used domestically, i.e. in private homes. Any other exhibition, public performance, diffusion, in whole or part, are prohibited unless expressly authorised in writing by the copyright holder and this prohibition may be enforced by legal action.

Home VIDEO Productions

Colour

Approx. Running Time 100 mins

BETAMAX
1001

JETLAG

JETLAG

Home VIDEO Productions

a Pepon Corominas Production for Figaro Films S A
starring JEANINE MESTRES · NORMAN BRISKY
Produced by Gonzalo Herralde
Executive Producers Pepon Corominas and Wieland Schulz-Keil
Written by Al Ruban Directed by Gonzalo Herralde

The Real Story of Jack...

CAT. NO. 11866

07729-11866

featuring spectacular visual effects from

Jim Henson's Creature Shop!

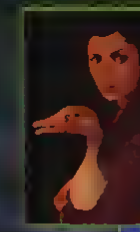

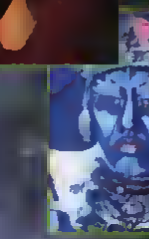

Once upon a time, "Jack and the Beanstalk" was a fairy tale, but for Jonathan William Von Hapsburg Robinson (Jack, for short), it's a part of his history—a giant secret buried in the Robinson family closet for centuries. In order to undo the ancient family curse, Jack must return to a different place and time, to a fantastic world where fairy tales come true. Here, a handful of beans really can produce magic, a goose really can lay a golden egg, and a beanstalk does indeed reach into the heavens where an immortal giant lives, breathes, and sweats vengeance for all eternity. Prepare yourself for the larger-than-life truth behind a modern-day fable that reaches new heights in fantastic entertainment.

MATTHEW MODINE

"JIM HENSON'S JACK & THE BEANSTALK: THE REAL STORY" VANESSA REDGRAVE

MIA SARA DARYL HANNAH JON VOIGHT AND RICHARD ATTENBOROUGH RUPERT GREGSON-WILLIAMS

BRIAN HENSON DEL HABER JAMES V. HART MARTIN G. BAKER THOMAS G. SMITH PETE COGGAN ALEX ROCKWELL

JAMES V. HART AND BRIAN HENSON & BILL BARRETTA JAMES V. HART AND BRIAN HENSON BRIAN HENSON

©2001 / Color / 184 Minutes.

www.artisanent.com

Distributed by ARTISAN

HALLMARK HOME ENTERTAINMENT

CC

NOT RATED

© 2001 Hallmark Entertainment Distribution, LLC. All Rights Reserved
Packaging Design and Elements © 2001 Hallmark Home Entertainment. All Rights Reserved.
Artisan Entertainment Inc. 2700 Colorado Avenue, Santa Monica, California 90404

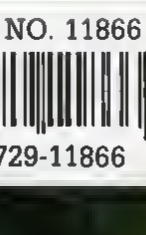

HALLMARK HOME ENTERTAINMENT

JIM HENSON'S JACK AND THE BEANSTALK "THE REAL STORY"

CC

VHS

hi-fi

HALLMARK ENTERTAINMENT

JIM HENSON'S

JACK AND THE BEANSTALK

"THE REAL STORY"

Matthew Modine

Vanessa Redgrave

Mia Sara

Daryl Hannah

Jon Voight

Richard Attenborough

This Time...It's No Fairy Tale.

ブルース・リー『燃えよドラゴン』の
最大のライバル＝ジム・ケリー最高傑作！
これぞブラック・スプロイテーション・ムービーの決定版！

JIM KELLY AS THE BLACK SAMURAI

AGENT FOR DRAGON

The Original Full-Length Feature Film

『燃えよドラゴン』で注目された元全米カラテ・チャンピオンのジム・ケリー主演のアクション作品。香港からの麻薬密輸計画を未然に防いだ大臣の令嬢が突然誘拐された。犯人は東南アジアー帯に巨大な組織を持つカルト教団だ。令嬢トーキーをガールフレンドに持つ秘密調査員サンドは別名"ブラック・サムライ"と呼ばれるマーシャルアーツの達人である。サンドは命がけで単身黒魔術師や凶悪な野獣たちの潜む悪の巣窟に乗り込むのだった…

「燃えよドラゴン」でスターダムにのし上がったジム・ケリー主演の勧善懲悪男泣きアクション！

©1978 BJLJ INTERNATIONAL Corp.

JIM KELLY AS THE BLACK SAMURAI / AGENT FOR DRAGON WITH BILLY ROY MARILYN JOI ROBERT CONTRERAS
PRODUCED BY BARBARA HOLDEN EXECUTIVE PRODUCER LAWRENCE JOACHIM DIRECTED BY AL ADAMSON

82分 アメリカ 製作：LL&JMJエンタープライズ・フィルム 劇場未公開 1978年製作
製作総指揮：ローレンス・ジョーチム 製作：バーバラ・ホールデン 原作：マーク・オルデン
主演：ジム・ケリー（燃えよドラゴン 黒帯ドラゴン） マリリン・ジョイ（アラブ女地獄） ビル・ロイ

発売元：（株）アクセスエー／（株）ドリームスピナーズ 販売元：株式会社 ビーム エンタテインメント

BBVF-3107	¥6,800（税抜）	82min	カラー	モノラル HI-FI

4 947127 107044

お断り：このビデオカセットに収録されている映像、音楽及び全ての権利は著作権者に留保され、家庭内での利用を目的とする販売及びレンタルに限って許諾されています。それ以外の使用、無断でこれを複製、変更、上映、放映することは固に禁止されており、違反した場合は民事罰及び刑事罰が規定されています。

JIM KELLY AS THE BLACK SAMURAI THE Original Full-Length Feature Film

ジム・ケリーin ブラック・サムライ

Sound Restored Version

デジタルニューマスター版

BBVF-3107

税抜 ¥6,800

The Original Full-Length Feature Film

JIM KELLY AS THE BLACK SAMURAI AGENT FOR DRAGON

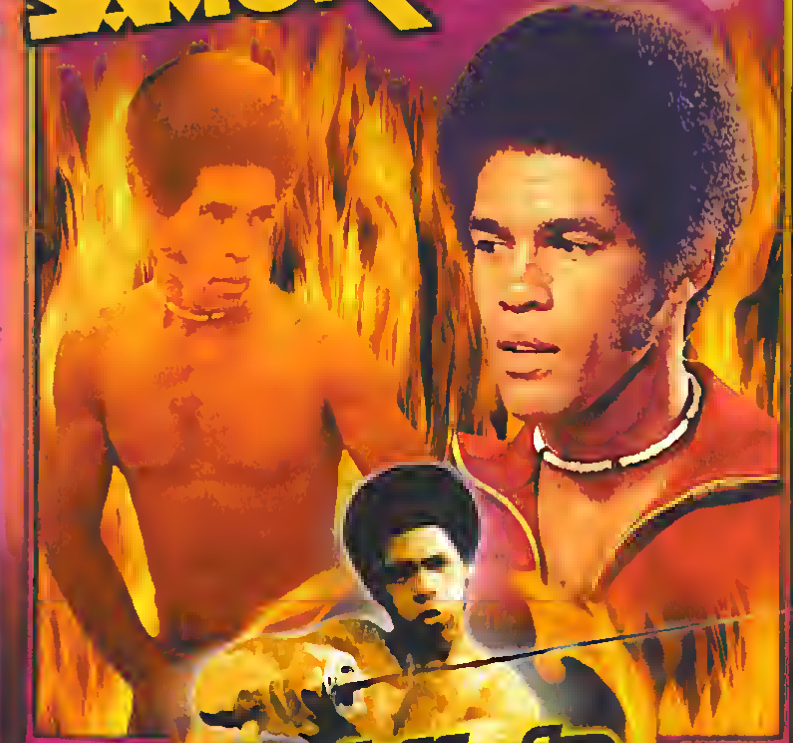

ジム・ケリーin ブラック・サムライ

Customer Service
1-800-882-4056

E-Mail Us At sandstar@familyfilms.com

DISCOVERY MUSIC PRESENTS

JOANIE·BARTELS

SIMPLY MAGIC

SERIES • EPISODE 2

★ PRINCIPAL TUDBALL WAS IN A BIND, HE NEEDED TO FIND A SUBSTITUTE TEACHER FOR ROOM EIGHT AND FAST

★ JOIN JOANIE BARTELS AS THE "EXTRA-SPECIAL" SUBSTITUTE TEACHER WHO TAKES YOUR WHOLE FAMILY ON A LEARNING ADVENTURE FULL OF MAGIC AND MUSIC! YOU'LL TRAVEL SOUTH OF THE BORDER FOR A LITTLE **"LA BAMBA,"** JOURNEY TO THE JURASSIC ERA AND DANCE TO **"DINOSAUR ROCK 'N' ROLL,"** THEN BLAST OFF TO THE MOON TO DO **"THE MARTIAN HOP"**! THIS FUN-FILLED CLASSROOM EXTRAVAGANZA PUTS AN EXTRA-SPECIAL TWIST ON LEARNING ABOUT YOUR FAVORITE SUBJECTS!

★ FEATURING **"MAGIC SERIES"** HITS LIKE **THE ALPHABET SONG · THE LOCO-MOTION · THE NAME GAME · SILLIE PIE** AND MORE!

extra-special

THE SUBSTITUTE TEACHER

EXECUTIVE PRODUCERS **DAVID AND ELLEN WOHLSTADTER MARK D FREEDMAN**
PRODUCERS **JOSEPH SASSOHE AND DAVID PALMER** DIRECTORS **SYDNEY J BARTHOLOMEW**
DOMINIC ORLANDO PACKAGE DESIGN AND ILLUSTRATION **OGDEMLI/FELDMAN DESIGN** FRONT COVER PHOTOGRAPHY **WANEEEE FITCH** BACK COVER PHOTOGRAPHY **CLIC**
WARNING THIS VIDEOCASSETTE IS LICENSED ONLY FOR NON COMMERCIAL PRIVATE EXHIBITION IN HOMES ANY PUBLIC PERFORMANCE COPYING OR OTHER USE IS STRICTLY PROHIBITED AND MAY BE SUBJECT TO CIVIL LIABILITY AND SEVERE CRIMINAL PENALTIES (TITLE 17 UNITED STATES CODE SECTIONS 501 & 506) ©
DISCOVERY MUSIC THIS REGISTERED SERVICE MARK IDENTIFIES PROGRAMS CLOSED CAPTIONED BY THE CAPTION CENTER. USED WITH PERMISSION

EDITED FOR FAMILY VIEWING Approximate Running Time 45 mins • Color

SANDSTAR FAMILY ENTERTAINMENT
1361 So State Street, Ste 132 Salt Lake City, UT 84115-5465
DISTRIBUTED BY SANDSTAR ENTERTAINMENT, LLC
Visit Our Website: http://www.familyfilms.com

JOANIE BARTELS SIMPLY MAGIC

EPISODE 2

extra-special

THE SUBSTITUTE TEACHER

FAMILY

VHS

72333-80/09-3

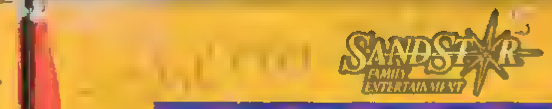

JOANIE·BARTELS

SIMPLY MAGIC

SERIES • EPISODE 2

extra-special

THE SUBSTITUTE TEACHER

ISBN 1-55658-379-6

0 1223-68902-3 2

Mickey Rourke stars as the main character John Sedley in this high-energy action-movie, directed by Walter Hill ("Red Heat," "48 Hrs."). Johnny was born severely deformed and makes his living as a small-time criminal. During a robbery, he and his best friend Mikey are double-crossed by their partners. Mikey is shot and killed, and John takes the rap for the robbery and goes to prison. There, thanks to a sympathetic surgeon, he receives a new face.

Finally John is released on parole. Seeking revenge, he makes a daring and desperate gamble to get even in this electrifying tale of intrigue and betrayal.

JOHNNY Handsome

MARIO KASSAR and ANDREW VAJNA present A GUBER-PETERS COMPANY production A WALTER HILL film

MICKEY ROURKE JOHNNY HANDSOME Screenplay by CHARLES ROVEN

ELLEN BARKIN ELIZABETH McGOVERN FOREST WHITAKER Co-starring SCOTT WILSON LANCE HENRIKSEN

and MORGAN FREEMAN Music by RY COODER Production Designer GENE RUDOLF Director of Photography MATTHEW F. LEONETTI, A.S.C.

Executive Producers MARIO KASSAR and ANDREW VAJNA based on the novel "The Three Worlds of Johnny Handsome" by JOHN GODEY Screenplay by KEN FRIEDMAN

R RESTRICTED

Produced by CHARLES ROVEN Directed by WALTER HILL

DOLBY STEREO

CAROLCO®

APPROX. RUNNING TIME: 96 MIN.

©1989 Carolco Pictures Inc. (U.S. & Canada); Carolco International N.V. (All other countries). All Rights Reserved.
*Carolco is a trademark of Carolco Pictures Inc. registered in the U.S. Patent & Trademark office.

Package and Design ©1989 International Video Entertainment Inc.
IVE® is a registered trademark of International Video Entertainment Inc., a subsidiary of LIVE Entertainment Inc., 15400 Sherman Way, Suite 500, Van Nuys, California 91406.

IVE INTERNATIONAL VIDEO ENTERTAINMENT INC.

IVE

VHS
hi-fi
STEREO
68902
PRINTED IN U.S.A.

"TWO THUMBS UP! A POWER HOUSE ENDING...I'D LIKE TO SEE IT AGAIN."
Gene Siskel, SISKEL & EBERT

REVENGE HAS A NEW FACE

MICKEY ROURKE

JOHNNY Handsome

ELLEN BARKIN
ELIZABETH McGOVERN
FOREST WHITAKER
AND
MORGAN FREEMAN

IVE INTERNATIONAL VIDEO ENTERTAINMENT INC.

Hi-Fi Stereo playback requires Stereo Hi-Fi VCR
VHS hi-fi
STEREO
DOLBY B NR
Dolby and the DD are trademarks of Dolby Laboratories Licensing Corporation
ISBN 0-7921-4535-6
0 9736-83796-3 3
Aspiring magician Johnny Mysto just can't get his tricks to work. But after he receives a mysterious ring from his hero, the Great Blackmoor, Johnny pulls off his greatest trick ever: making his sister disappear!
Now Johnny's got a real problem — finding his sister before his parents discover she's missing. Johnny joins forces with Blackmoor and begins an amazing journey that transports them back to King Arthur's time. Together with the legendary wizard Merlin, Johnny and Blackmoor must defeat an evil wizard, save Camelot, and find Johnny's sister — all before Johnny's parents get home!
THE KUSHNER-LOCKE COMPANY AND FULL MOON ENTERTAINMENT PRESENT JOHNNY MYSTO: BOY WIZARD
STARRING TORAN CADDELL · PATRICK RENNA · AMBER TAMBLYN · MICHAEL ANSARA · PAT CRAWFORD BROWN
JACK DONNER WITH IAN ABERCROMBIE AS "MERLIN" AND ROSS TAMBLYN AS "BLACKMOOR"
CASTING BY ROD MACDONALD, C.S.A. AND PERRY DULLINGTON, C.S.A. VISUAL EFFECTS SUPERVISOR AL MAGLIOCRETTI
COSTUME DESIGNER DANA PAUNESCU MUSIC BY JOSEPH WILLIAMS PRODUCTION DESIGNER VALI CALINESCU EDITOR CAROL OBLATH
DIRECTOR OF PHOTOGRAPHY VIOREL SEDOGVICI SUPERVISING PRODUCER HADLAN FREEDMAN PRODUCED BY VLAD PAUNESCU
EXECUTIVE PRODUCERS PETER LOCKE · DONALD KUSHNER PRODUCED BY MARK HEADLEY WRITTEN BY BENJAMIN CARO
DIRECTED BY JEFF BURR
PG
RECORDED IN ULTRA-STEREO
KUSHNER-L
Distributed and marketed exclusively by Paramount Home Video
Registered service mark of the National Cap Ionier Institute
Used with permission
5555 Melrose Avenue Hollywood California 90038
Licensed for Sale Only in U.S.
Johnny Mysto
BOY WIZARD
837963
Paramount
A VIACOM COMPANY
Johnny Mysto
BOY WIZARD
A magical quest through time!

Jungle Fun

VOLUME NINE

- Little Black Sambo (color)
- Jungle Jitters (color)
- Henry (B/W)
- Jungle Drums (color)

starring Superman

Look For These Other Fine PLAYHOUSE CLASSIC Videocassettes

VOL. 1 - FUNNY FOLKS	VOL. 11 - HAPPY TUNES
VOL. 2 - GOOD TIMES	VOL. 12 - BIRD FUN
VOL. 3 - FUNNY STORIES	VOL. 13 - WAY OUT WEST
VOL. 4 - MUSIC FUN	VOL. 14 - CLASSIC CUT-UPS!
VOL. 5 - HAPPY DAYS	VOL. 15 - SPOOKIE TALES
VOL. 6 - FUN & GAMES	VOL. 16 - GOOD TIME
VOL. 7 - FUNNY FABLES	VOL. 17 - FUNNY TALES
VOL. 8 - ROYAL LAFFS	VOL. 18 - CLASSIC RHYMES
VOL. 9 - JUNGLE FUN	VOL. 19 - FUNNY FACES
VOL. 10 - NUTTY FRIENDS	VOL. 20 - FUN FAVORITES

Playhouse Classics

A DIVISION OF NEW HORIZONS INC.

© COPYRIGHT MCMLXXXIX PLAYHOUSE CLASSICS ALL RIGHTS RESERVED This video is protected by the copyright laws of the United States and other countries and is sold for home use only. Duplication, public exhibition, or any other public use in whole or in part of this video cassette and this video cassette sleeve is strictly prohibited by Federal Law and provides severe civil and criminal penalties for the unauthorized reproduction, distribution, or exhibition of copyrighted motion pictures, video tapes and sleeves. Title #17, United States Code, Section 501-6

PLAYHOUSE VIDEO

Jungle Fun

VOLUME NINE

VHS

Playhouse Classics

VOLUME NINE

Jungle Fun

- Little Black Sambo • Jungle Jitters
- Henry • Jungle Drums starring Superman

Collezioni

La Leggenda del Rubino Malese

Al centro della giungla malese si snoda l'intricata vicenda del ritrovamento di una "leggendaria" pietra sacra. Tra incredibili colpi di scena e momenti di intenso "suspense" sarete anche voi protagonisti della fantastica " leggenda del rubino malese".

Genere: Avventura **Durata:** 95 min.

Anno: 1985 **Regia:** Anthony M. Dawson

Cast: Marina Costa, Lee Van Cleef, Christopher Connelly.

Multivision

RUBINO MALESE

8017634919709

E' severamente vietata la riproduzione totale o parziale delle immagini registrate in questa videocassetta nonchè la loro proiezione in pubblico sia a pagamento che gratuitamente e anche la trasmissione con emittenti televisive. I trasgressori saranno puniti secondo le vigenti leggi in materia sia civili che penali.

Collezioni

VRB 289

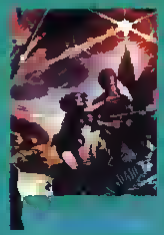

La Leggenda del Rubino Malese

Multivision

Avventura

VHS PAL

Collezioni

Multivision

La Leggenda del Rubino Malese

JUNGLE RAIDERS

「関東テキヤ一家」「喧嘩仁義」に続いて、菅原文太が、飛騨高山祭りを背景にテキヤ魂をスピードとスリルで描く超娯楽大作。

大阪四天王寺に一家を張る三輪会は、暴力団あがりのテキヤ一家に庭場を荒らされていた。浅草菊水一家の国分は、その危急を救うべく、天下の大祭、飛騨高山祭に乗り込み、捨て身の斗いに挑んだ。

監督は、娯楽映画の鬼才、鈴木則文。後に大ヒット作「トラック野郎」シリーズを生み出したコンビが、任侠映画に新生面を創り出そうと、意欲いっぱいに作りあげた傑作。

(昭45年 東映京都作品)

関東テキヤ一家
天王寺の決斗

※この映画は、シネスコサイズで製作されましたが、ビデオは画面効果上、ビスタサイズにて収録してあります。

スタッフ
企画■俊藤浩滋
脚本■高田宏治
監督■鈴木則文
撮影■赤塚 滋

キャスト
菅原文太 葉山良二 小林朝雄
清川虹子 由利 徹 遠藤辰雄
山城新伍 土田早苗 伊吹吾郎

VRTB00463 レンタル

T4988 101 02558 9

発売 東映株式会社
製作 東映ビデオ株式会社
〒104 東京都中央区銀座3-15-10

ビスタサイズ
NTSC/Japan
'90.2

カラー 90分	税込 ¥13,349 (税抜 ¥12,960)

東映ビデオの正式ラベルのないものは、不法プリントです。ご注意下さい。
このビデオは個人的観賞にのみご使用下さい。無断で複製、改変、転売、転貸することは出来ません。また、放送、有線放送、上映することは出来ません。
このビデオ作品はHi-Fi VTRで録画されております ●パッケージの無断複写、複製を禁じます

■表示してある税込価格は消費税を含めた価格です。

TOEI Video

関東テキヤ一家

監督■鈴木則文
主演■菅原文太

VRTB 00463
VHS

モノラル・ハイファイ
カラー90分

TOEI VIDEO

刺青を真っ赤に染めて、捨て身で挑むテキヤ魂！

関東テキヤ一家
天王寺の決斗

監督■鈴木則文
主演■菅原文太

NTSC/Japan

FLYING • SPINNING • JUMPING

30 ACTION-PACKED MINUTES

Robert Fobrey, on 8th degree block belt in Shorin-ji Kempo system is on internotionolly known, two-time world record holder for breoking 1,000 ond 1,100 lbs. of ice with the knife edge of his hond in o single blow.

Fobrey served os on officiol branch chief representing the Mas Oyomo Karate System in Tokyo ond is the Director of Mortiol Arts for Gold's Gym in Niles, Ohio.

Running Time Approx 30 Min.

The Karate Breakers are performers who have been trained in the art of Martial Arts DO NOT ATTEMPT any of the stunts performed on this video

© 1988 Parade Video

Distributed by PPI
88 St Francis Street
Newark NJ 07105

KARATE BREAKERS

SP

parade VIDEO

KARATE BREAKERS

See 8th Degree Black Belt BOB FABREY

- SHATTER 1,000 lbs. OF CLEAR ICE!
- BREAK BASEBALL BATS OVER HIS SHINS
- FLYING SIDEKICKS INTO FLAMING CEMENT BLOCKS
- ASTOUNDING REVERSE FLIP WOOD BREAKS

AND MANY MORE UNBELIEVABLE FEATS!

Ein kaltblütiger Drogenbaron – nur zwei können ihn stoppen!

GNADENLOS
UNBARMHERZIG
TÖDLICH

Der New Yorker Agent Nick Mesters ist in streng geheimer Mission unterwegs. Er soll einem kaltblütigen, internationalen Drogenboron das Handwerk legen, der gerade ein grausames Blutbad anrichtete. Er ließ alle Unterweltbosse "hinrichten" und versucht nun gewaltsam die Kontrolle des Drogenhandels in ganz Asien und nach den USA an sich zu reißen. Aber während Nick eine heiße Spur verfolgt, wird er plötzlich von einer hübschen Inspektorin verhaftet...

Das Überspielen sowie Mitschneiden von Sendungen auf Bild- und Tonträger wird nach dem Urheberrecht straf- und zivilrechtlich verfolgt. Verleih und Vermietung nur mit schriftlicher Genehmigung der VIDIMPEX. Tausch und Rückkauf oder sonstige Umgehungsgeschäfte sind verboten. © VIDIMPEX AG, Rosenstraße 201, CH-9500 Wil

NEW VISION

BEST.-NR.
1167

1990

ca. 90 Min.

KARATE CHAMP 2

Nicht freigegeben unter 18 Jahren gemäß § 7 JÖSchG FSK

ACTION UND SPANNUNG DER SUPERKLASSE!

KARATE CHAMP 2

Mit dem neuen Action-Star
STEVE TARTAGLIA und
»Mister Asia« ALEX LOWE,
dem Karate-Champion Asiens!

NEW VISION PRESENTS »KARATE CHAMP 2« (THE DADAD CONNECTION) STARRING STEVE TARTAGLIA JACINTHA LEE • ALEX LOWE INTRODUCING J.D. KHALID WRITTEN BY TOBY RUSSELL EXECUTIVE PRODUCER CHRISTINE LIM PRODUCED BY SUNNY P B LIM DIRECTED BY TOBY RUSSELL A TOBY RUSSELL FILM A SUNNY FILM CORPORATION PRODUCTION

NEW VISION

KARATE STORY
de CHANG PEI CHENG

REGIE — Cheng Pei Cheng
INTERPRETES — Huei Chen
Chiang Wah Chang
Tong Chan

Pendant des années, la dynastie des « Mouhons » met à feu et à seng tout le peys, pillent tout et s'appropriant les femmes. Moyaa King quitte la ville pour se réfugier à la campagne avec sa femme et sa fille. Ils sont attaqués per des bandits et Moyaa eu cours d'un combat de karaté est tué. Les bandits violent la mère mais celle-ci en luttant arracha du cou de son agresseur un médaillon, et constate un tatouage sur l'épaule du bandit. A la suite de ce viol, une petite fille naît. Seize ans après on retrouve les deux jeunes filles se produisant sur les places publiques pour gegner leur vie en feisant des acrobeties et démonstrations de karaté. Au cours d'une représentation elles sont ettaquées et sauvées per Hen Chen, fils d'un notable de la ville. Hen Chen, en réalité est le fils de l'homme qui avait violé la mère. Il la présente à son père qui reconnaît le médeillon suspandu au cou de le jeune fille. Le père se rend auprès da la mère pour la damander au mariage, mais elle reconnaît l'homme qui l'avait violée et lui dit que la jeune fille est sa propre fille. Le jeune homme ignorant la situation, s'étonne du refus de la mère et de la gêne da son père. Nous vous leissons découvrir le dénouement...

VERSION FRANÇAISE EN COULEUR

VIDÉO / TOUS DROITS RÉSERVÉS SOCAI FILM

LE PROPRIÉTAIRE DES DROITS DU FILM REPRODUIT DANS CETTE VIDÉOCASSETTE

SOCAI FILMS
550

KARATE STORY

VHS

KARATE STORY

KARATE WARS

7 50723 00093 0

In the tradition of "Enter the Dragon", the violence of "Bloodsport" and the action of "Kickboxer".

"Karate Wars" is an all or nothing tournament where the prize is honor, self respect and a million dollars.

Karate master Oyama, trains his loyal students in the ancient, mystical arts of Kung Fu fighting. His top student Jason is faced with the challenge of fighting his hated rival in a fight to the finish. Oyama's students train vigorously in the secret Chinese styles of the snake and crane.

When the "Karate Wars" tournament gets cancelled, another war begins on the streets, where there is no ring... no rules... and no million dollars.

RUNNING TIME APPROX. 90 MINS. • COLOR • CATALOG #YORK 09 R

YORK PICTURES PRESENTS A DAVID HUE FILM CHRISTOPHER WOLF IN KARATE WARS
RICHARD RABAGO GERALD OKAMURA ELSIE JAY INTRODUCING TAD MATHES
PRODUCED BY L.J. YOUNG AND DAVID HUE DIRECTOR OF PHOTOGRAPHY CARLOS OSCAR MORENO
WRITTEN AND DIRECTED BY DAVID HUE

York HOME·VIDEO

Licensed for Private Home Exhibition Only
All Other Rights Reserved York Home Video
4733 Lankershim Blvd., N. Hollywood, CA 91606
1-800-84 MOVIE or 818-505-6566

KARATE WARS

MARTIAL ARTS/ ACTION

VHS

York HOME·VIDEO

A FIGHT IN THE RING BECOMES A WAR IN THE STREETS.

KARATE WARS

York HOME·VIDEO

Kathie Lee's Rock-n'-Tots Cafe™

A CHRISTMAS "GIFF"

ISBN 56832-544-4
0 85 -53600-3 7

Join Kathie Lee Gifford— one of America's favorite personalities—for a special kids' Christmas at the swingin' Rock n' Tots Cafe"!

Kathie Lee introduces you to the whole Rock n' Tots crew including Moochie the Mouse, Giff the Bear, Duke the Juke, and the Paw, who show you a rockin' and rollin' good time as they learn what the Holiday Season really means. Naturally, they do it the Rock n' Tots way—with loads of fun and plenty of singing and dancing.

The Paw

Kathie Lee and the Rock n' Tots crew dish up musical delights with Christmas classics like "Jingle Bell Rock," "We Wish You A Merry Christmas," "Jingle Bells," "Away In A Manger," "Up On The Housetop," and a hip-hop version of "'Twas The Night Before Christmas."

You'll also sing original songs (soon to be toe-tapping favorites!) like "The Rock n' Tots Cafe," and "What's Better Than Anything."

It's a swingin' Rock n' Tots Christmas the Kathie Lee way—heartfelt, sincere, and...a bit wacky. So, c'mon in!

Executive Producers: Kathie Lee Gifford, Paul Taubleb & Susan Cooper
Produced by Paul Taubleb & Susan Cooper
Director/Co-Producer: Ron Andriessen
Associate Producer: Debby Young

Kid Vision A DIVISION OF WARNER VISION ENTERTAINMENT
VHS Hi-Fi
DOLBY SURROUND ON LINEAR TRACKS

Kathie Lee's Rock n' Tots Cafe A Christmas "Giff" song/album available on CD & cassette from Warner Kids.

© 1995 Rock n' Tots Joint Venture. A Production of Kid Vision Media and Kathie Kids, Inc. Created by Paul Taubleb & Susan Cooper. Distributed by KidVision, a division of Warner Vision Entertainment, A Warner Music Group Company. All rights reserved. Produced in USA. Rock n' Tots Cafe and all logos, character names and other distinctive likenesses thereof are the trademark of Rock n' Tots Joint Venture. For non-commercial private exhibition in home only. Any public performance, other use or copying is strictly prohibited. Dolby and the double-D symbol are trademarks of Dolby Laboratories Licensing Corporation.

Kathie Lee's Rock-n'-Tots Cafe™

A CHRISTMAS "GIFF"

KidVision

53600-3

KATHIE LEE'S

Rock-n'-Tots-Cafe™

A CHRISTMAS "GIFF"

AN ANIMATED ADVENTURE THAT'S OUT OF THIS WORLD

KIDS®

*Based upon the beloved book by Sylvia Roche, **Katy and the Katerpillar Kids** is brought to life in this unforgettable animated feature. **Katy** is a beautiful butterfly whose young caterpillar children, **Kiki** and **Koko**, are impatient to learn how to fly before their time. One night, as **Katy** sleeps, **Kiki** and **Koko** slip away to find themselves a flying teacher. What they find instead is the adventure of a lifetime. Besides running into some forest animals who want to eat them, they also run into some hungry visitors from outer space who want to eat everyone! Bursting with laughs, song and surprises, **Katy and the Katerpillar Kids** is truly a special treat for the young...and the young at heart, too!*

A Fully Animated Feature Film

85 MINUTES

Professionally Duplicated Printed and Packaged in U S A

©1987 Televicine S A All rights reserved

Distributed by Celebrity Home Entertainment Inc Woodland Hills CA 91365 Artwork and Design © 1990 Celebrity Home Entertainment Inc Printed in U S A

KIDS®

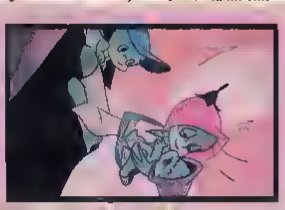

KATY and the Katerpillar Kids

VHS
HI-FI
STEREO
CHE
3112

A FULLY ANIMATED FEATURE FILM

KIDS®

KATY and the Katerpillar Kids

AN ANIMATED ADVENTURE THAT'S OUT OF THIS WORLD

"KATY AND THE KATERPILLAR KIDS"
STORY AND SCREENPLAY BY SYLVIA ROCHE
SONGS BY NACHO MENDEZ AND SYLVIA ROCHE BACKGROUND MUSIC BY NACHO MENDEZ
FULL ANIMATION BY MORO CREATIVE ASSOCIATES DIRECTED BY NACHO MENDEZ AND SANTIAGO MORO
PRODUCTION COMPANY TELEVICINE, S A MORO ASSOCIATES

CHARTER ENTERTAINMENT™

SHE WAS A BANKER, HE A NEWSMAN — TOGETHER THEY ARE ON THE RUN!

One man carries $5,000,000.00 on a train bound for New York. Another steals it. A third stops the thief with a bullet. But what happened to the $5,000,000.00? Two innocent bystanders, MICHAEL SARRAZIN and MARGOT KIDDER, end up with it. Now *they're* being chased by Russian spies, American scientists, Canadian businessmen and the C.I.A. The two soon realize that they can trust only each other, and alone must solve the mystery behind the money.

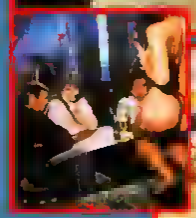

Caught in the turmoil of deadly international intrigue, Sarrazin and Kidder find that truth can kill, and that lies are the only thing keeping them alive. Exciting adventure and clever plot twists combine to make KEEPING TRACK a wonderful thriller.

Color,
102 minutes,
Action/Thriller, hi-fi MONO

R

FBI

WARNING: Federal law provides severe civil and criminal penalties for the unauthorized reproduction, distribution or exhibition of copyrighted motion pictures and video tapes (Title 17 United States Code, Sections 501 and 506.) The Federal Bureau of Investigation investigates allegations of criminal copyright infringement. (Title 17, United States Code, Section 506.)

©1985 TELESCENE PRODUCTIONS (KEEPING TRACK) INC

Artwork and Design
©1987 Charter Entertainment™
1901 Avenue of the Stars
Los Angeles, California 90067
Printed in U.S.A.

KEEPING TRACK

hi-fi MONO

R

90200
ACTION/
THRILLER

NTSC
VHS

0 82858 90200 3

CHARTER ENTERTAINMENT™

MARGOT KIDDER AND MICHAEL SARRAZIN

A ROBIN SPRY FILM

KEEPING TRACK

CAUGHT IN A WEB OF INTERNATIONAL INTRIGUE, THEY'RE FIGHTING FOR THEIR LIVES!

ALAN SCARFE · KEN POGUE · VLASTA VRANA · JOHN BOYLAN · DONALD PILON
JAMIE BROWN
ROBIN SPRY AND JAMIE BROWN
RON STANNETT, C.S.C.
JAMIE BROWN AND ROBIN SPRY
BOB PRESNER
NEIL LEGER
ROBIN SPRY
SHAPIRO ENTERTAINMENT CORP.
TELEFILM CANADA AND SOCIÉTÉ GÉNÉRALE DU CINÉMA DU QUÉBEC
AND CANADIAN BROADCASTING CORP.

© 1986 TELESCENE PRODUCTIONS (KEEPING TRACK) INC.

Closed captioned by the National Captioning Institute (that with permission)

hi-fi MONO

ISBN 1-56931-228-1

KEY THE METAL IDOL

Her classmates at school called her Key, as in the "key" to a strange mystery. Key's "grandfather" was a kindly old scientist who wanted to use his skill in robotics to create peace and love in the world. But when that kindly old scientist passed away, poor Key was left behind, lacking even the ability to smile. There still is hope, however—a message left behind for Key suggests a fantastic possibility. Could it really be possible for Key to become a real, live human, if she can only win the love of 30,000 people?

SCROLL II

Cast out of Sakura's apartment, Key has little choice but to accept an offer of refuge from the charismatic cult leader, "Prince Snake-Eye." But on the night Key arrives at the seemingly peaceful shrine, a desperate couple brings their dying child to the religious leader, hoping that his power from the Snake God will mystically heal the boy. Unable to turn them away without destroying his followers' faith, the wily cultist has promised intervention from a young disciple whose powers, he claims, are even greater than his own—

RUN

The man known by the code-name "D" has one obsession of late—to find and retrieve Murao Mima's "granddaughter" Key. Having followed her to the religious group's shrine, the armed and dangerous "D" now holds a group of terrified cultists at bay, demanding that they turn Key over to him. But even Key is unaware of the fact that she has a protector—a friend from her past who is both willing and able to face off against "D" on his own terms.

WILL YOU BECOME ONE OF KEY'S 30,000 FRIENDS?
www.j-pop.com

STORY AND DIRECTION **HIROAKI SATO** • CHARACTER CONCEPTS **KUNIHIKO TANAKA** • ANIMATION DIRECTION **KEIICHI ISHIKURA** • EXECUTIVE PRODUCER for VIZ VIDEO **SEIJI HORIBUCHI** • PRODUCER of ENGLISH VERSION **TOSHIFUMI YOSHIDA** • EXECUTIVE SCRIPT EDITOR **TRISH LEDOUX** • TRANSLATED from the JAPANESE BY **TAKAYUKI KARAHASHI** • SCREENPLAY for the ENGLISH VERSION BY **ANIMAZE.** • ADR and POST PRODUCTION **THE OCEAN GROUP** IN **VANCOUVER, CANADA** • **A VIZ VIDEO PRODUCTION** •
ORIGINAL JAPANESE EDITION PRODUCED BY PONY CANYON / FUJI TV / FCC / STUDIO PIERROT

Not rated. Parental guidance suggested.

CONTAINS TWO COMPLETE OAV EPISODES

ANIME / MANGA GOODS! Send your name and address to receive a **FREE** copy of the latest Viz Shop-By-Mail catalog, full of Japanese animation and comics merchandise including imported CDs, T shirts, posters, pin sets, bilingual laser discs, and other neat stuff! Anime, manga, and more ...delivered straight to your door! Please allow two to four weeks for delivery.

Visit us on the World Wide Web at
http://www.viz.com. or www.j-pop.com

FBI WARNING
WARNING: Federal law provides severe civil and criminal penalties for the unauthorized reproduction, distribution, or exhibition of copyrighted motion pictures and video tapes (Title 17, United States Code Sections 501 and 504). The Federal Bureau of Investigations investigates allegations of criminal infringement (Title 17, United States Code Section 506).

© 1994 Hiroaki Sato/Pony Canyon • Fuji TV • FCC • Studio Pierrot. This videocassette is for private home use only. Exclusively licensed throughout the United States and Canada by Viz Communications, Inc. All rights reserved. WARNING: For private home use only. Any other use, copying, reproduction, broadcast or performance in public (in whole or in part), is expressly prohibited.

VIZ VIDEO
P.O. Box 77010
San Francisco, CA 94107
MADE IN U.S.A.
ENGLISH AND SUBTITLED VERSIONS
RELEASED AUGUST 1997
'97.8.8

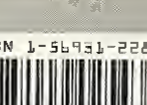

KEY キイ THE METAL IDOL BELIEVING

vol.3

VHS DIGITAL HI-FI STEREO
V-KME003(English)
COLOR; Approx. 55 MINS.

JAPANESE ANIMATION... in ENGLISH!

VIZ VIDEO

KEY キイ THE METAL IDOL

BELIEVING

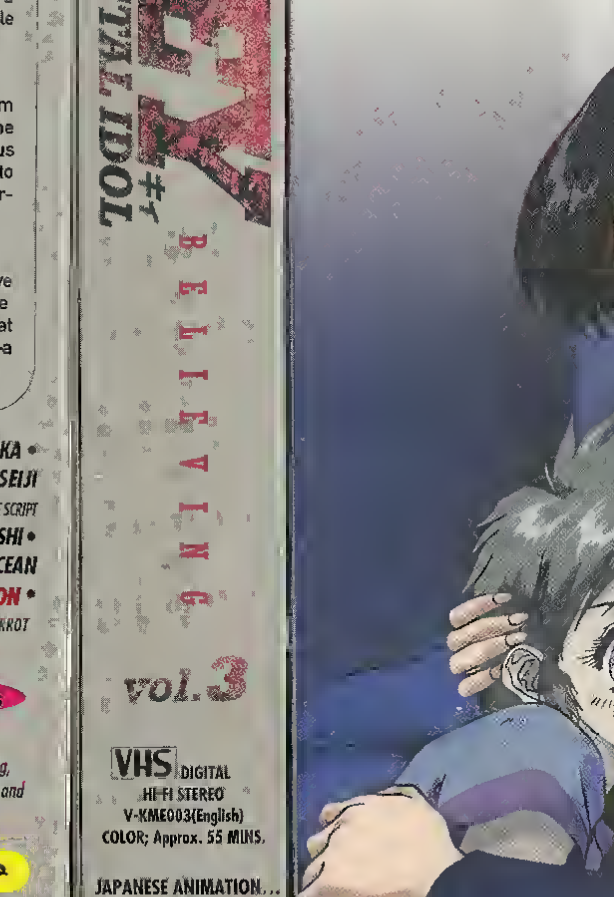

$ 9.77

VIZ VIDEO

JAPANESE ANIMATION... in ENGLISH!

vol.3

PYRAMID ENTERTAINMENT PRESENTS

KICKBOXER

STARRING JEAN CLAUDE VAN DAMME
PRODUCED BY MARK DISALLE
DIRECTED BY MARK DISALLE
AND DAVID WORTH

Kurt Sloane (Van Damme) en zijn broer Erik, wereldkampioen Kickboksen, vertrekken naar het verre Thailand voor een gevecht tegen de brutale en onoverwinnelijke Tong Po. Het publiek in Thailand wil echter bloed zien en Tong Po takelt Erik vreselijk toe en breekt zijn rug... Erik zal voor de rest van zijn leven verlamd zijn. Kurt zweert wraak en dat kan maar op één manier: Tong Po in de ring verpletteren... Hij gaat op zoek naar iemand die hem de Tai-technieken van het kickboksen kan leren en belandt bij Xian Chow die hem maandenlang oplaidt tot een gestroomlijnde vechtmachine. Een harde tijd voor Kurt maar eindelijk ontvangt hij een boodschap van Tong Po: zij zullen elkaar in de ring ontmoeten... maar volgens de eeuwenoude Thai-wijze: de handen gewikkeld in touw en lijm vol met gebroken glas... Het wordt een gevecht tot de dood maar Kurt is kalm en vastbesloten zijn broer te wreken. Een wervelende aktiefilm met Jean Claude Van Damme in zijn allerbeste rol!!

KLEUR ★ NEDERLANDS ONDERTITELD ★ SPEELTIJD: 1 uur en 35 minuten
AKTIE

© PYRAMID ENTERTAINMENT 1989 through THE MOVIE GROUP

WAARSCHUWING: De op deze cassette vastgelegde werken zijn auteursrechtelijk beschermd en mogen uitsluitend in huiselijke kring worden vertoond. Iedere andere vorm van gebruik van deze cassette en de daarop vastgelegde werken, daarondermede openbare vertoning in het openbaar (zowel bioscoop vertoning, vertoning in horeca gelegenheden of in vertrekgeg- of shoeiva/banden, e.v. uitzending), kopiëren, uitleen, (door)verkopen, is zonder voorstemming van de auteursrechthebbende uitdrukkelijk verboden. Inbreuk op auteursrecht is strafbaar, als misdrijf (art. 31 en 32 van de auteurswet). Uitgebracht door CNR VIDEO B.V. Hilversum. CNR mag maar uitsluitend gebruik van hi-grade video-tape. Artwork. Bureau Bosy, Naaldwijk.
©MCMLXXXIX Artwork/tekst CNR VIDEO, Hilversum.

16

CNR VIDEO

410

VHS
IN COLOR

CNR VIDEO

CNR VIDEO

KICKS

Color – 97 minutes

Maggi is a beautiful woman who loves life in the fast lane. Taking risks is Maggi's excitement. She needs thrills, the kind you get only from putting your life on the line.

It is not purely by chance that she meets Martin Cheever, a young millionaire who shares her passion for danger. Despite warnings, Maggi falls madly in love with Martin and his bizarre lifestyle.

Martin and Maggi begin to play "games" for KICKS . . . dangerous games. And the games result in murder. A guard is killed during a staged robbery, shocking Maggi back to a frightening reality. When she wants to confess the crime, Martin reveals the truth about their relationship. Maggi has been set up for the ultimate game . . . he will hunt her and try to kill her. Her only chance to survive is by her own wits and instinct for life.

KICKS is pure suspense with the plot unfolding like a deadly snake. characters we care about are mercilessly trapped as the game unfolds. A riveting film in shock and terror with an unforgettable climax.

WESTERNWORLD VIDEO

©1985 A WesternWorld Release
Warning: for private home use only. Any unauthorized copying, renting, lending, or public performance is prohibited by law. Violators will be prosecuted. WWV 4004
© 1985 American Broadcasting Companies, Inc. All Rights Reserved.

ABC VIDEO

VHS

Color
97 minutes
WWV4004

ABC VIDEO

KICKS

WESTERNWORLD VIDEO

Even a game of murder is just for . . .

KICKS

Anthony Geary Shelley Hack

KICKS . . . ANTHONY GEARY, SHELLEY HACK, TOM MASON, IAN ABERCROMBIE, SUSAN RUTTAN, JAMES AVERY, LARRY CEDAR, TIMOTHY J. CUTT . . . David Levinson . . . William Ward

WESTERNWORLD VIDEO

PG PARENTAL GUIDANCE SUGGESTED
SOME MATERIAL MAY BE UNSUITABLE FOR CHILDREN

Kidsongs®

Music Video Stories

Kidsongs Music Video Stories are live performances of children's favorite songs. The included song card helps you join in and sing along with the Kidsongs Kids.™

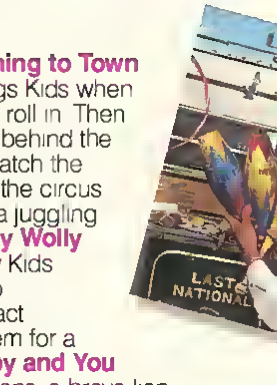

The Circus Is Coming to Town sing the Kidsongs Kids when the circus trucks roll in. Then it's a great day of behind the scenes fun as the Kids watch the circus tent going up and the circus acts rehearsing. There's a juggling lesson to the tune of **Polly Wolly Doodle.** And some lucky Kids **Put on a Happy Face** to become part of a clown act. Everyone joins in with them for a chorus of **If You're Happy and You Know It.** Trained dalmatians, a brave lion tamer, a daring young man on a flying trapeze and an old-fashioned circus parade add excitement to these wonderful songs.

- **Strolling Through the Park**
- **Sabre Dance**
- **The Ringmaster Song**
- **The Man on the Flying Trapeze**
- **The Lion Tamer**
- **Entry of the Gladiators**

Approximate running time 25 minutes.

"A Day at Old MacDonald's Farm" Winner of ViRA Award!

VHS

Also available on Warner Reprise Video
A Day At Old MacDonald's Farm (3 38111)
Good Night Sleep Tight (3 38113)
I'd Like To Teach The World To Sing (3 38112)
Cars Boats Trains and Planes (3 38114)
Let's Play Ball!* (3 38132)
Home On The Range** (3 38121)
A Day With The Animals (3 38122)
What I Want To Be! (3 38133)
A Day At Camp (3 38162)
Ride The Roller Coaster (3 38163)
Audio Cassette and Song Book Sets also available for the above titles

TAP

A TAP VIDEO PRODUCTION
Executive Producers Bruce Gowers Carol Rosenstein
Produced by Carol Rosenstein
Directed by Bruce Gowers
Written by Carol Rosenstein
Music Produced by Michael Lloyd

*formerly titled The Wonderful World of Sports
**formerly titled Sing Out America!

KIDS

38139-3

Kidsongs®
Music Video Stories
A Day at the Circus

View-Master Video

0 7599-381

K I

Kidsongs®

Music Video Stories

A Day at the Circus

View-Master Video

Ages 2-7

VHS Hi-Fi

DOLBY STEREO

KILL CASTRO

VIDEO SHOWCASE
003745

Starring STUART WHITMAN
CAREN KAYE and ROBERT VAUGHN

ESPIONAGE AND MURDER ARE THE FORMULA FOR ADVENTURE IN KILL CASTRO. CAPTAIN TONY (STUART WHITMAN) IS A KEY WEST BOAT SKIPPER WHO IS "BLACKMAILED" INTO HELPING A CIA AGENT NAMED NUO (ROBERT VAUGHN) CARRY OUT AN ASSASSINATION ATTEMPT ON FIDEL CASTRO. AS THE PLOT UNFOLDS, TONY DISCOVERS THAT THE MAFIA IS ALSO INVOLVED IN THE SCHEME TO KILL THE CUBAN LEADER, WITH A HUGE HEROIN DEAL HANGING IN THE BALANCE. AFTER TWO NEAR-FATAL ENCOUNTERS WITH THE CUBAN NAVY, TONY BALKS ON A THIRD CROSSING TO CUBA. BUT WHEN THE MAFIA KIDNAPS HIS GIRLFRIEND AND SON, TONY IS DRIVEN TO SEEK VENGEANCE ON THOSE WHO HAVE BETRAYED HIM.

[illegible] FILM/[illegible]
[illegible] 90 MINUTES

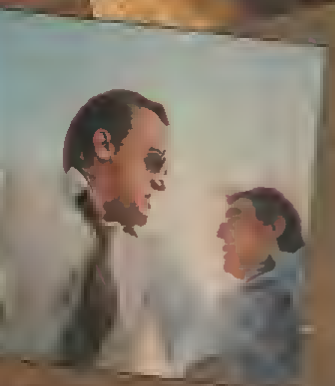

[illegible] LY MANUFAC[illegible]URE[illegible] AND [illegible] EN

KILL CASTRO

STORAGE CASE INCLUDED

PRINTED IN USA

monterey home video

KILL CASTRO

Starring
STUART WHITMAN,
[illegible] ROBERT VAUGHN

THE C.I.A. WANTED A QUICK, CLEAN ASSASSINATION. WHAT THEY GOT WAS A FULL-SCALE BLOOD BATH.

KILLING MACHINE

Chema was a highly trained explosives expert, a cold blooded terrorist. But he thought he'd left that world behind him when he found a new life... until the mob ravages his world and murders his bride! They don't realize that they've pulled the pin on a human grenade...

Justice will never be served, thanks to crime boss Lee Van Cleef who carries judges in his hip pocket. Chema has nothing more to lose, so justice will be carried out the only way he knows how. He becomes a one-man "Killing Machine," unleashing a storm of violence so furious, the thunder won't stop until vengeance is his...

STARRING
LEE VAN CLEEF
MARGAUX HEMINGWAY
WILLIE AAMES
GEORGE RIVERO

SYBIL DANNING'S ADVENTURE VIDEO

APPROXIMATE RUNNING TIME: 95 MINUTES

0 12236 37443 5

USA

SYBIL DANNING'S

ADVENTURE VIDEO

KILLING MACHINE

STARRING LEE VAN CLEEF MARGAUX HEMINGWAY

VHS

VIDEOCASSETTE

VIDEOCASSETTE

NOT SUITABLE FOR CHILDREN UNDER 15

HOME VIDEO USA PRESENTS

KILLING MACHINE

STARRING LEE VAN CLEEF
MARGAUX HEMINGWAY

SYBIL DANNING'S ADVENTURE VIDEO™

6274-5

KILLPOINT

NON-STOP ACTION OM DET BRUTALA VÅLDET I EN STORSTADSDJUNGEL!

KILLPOINT ar en non-stop action-film om okontrollerat storstadsvåld Joe Marks och hans kompanjon "Nighthawk", som saljer vapen på den svarta marknaden, genomfor en lyckad kupp mot ett av Nationalgardets storsta vapenförråd. Helt plotsligt ar stora mangder maskingevar och granatkastare i oratta hander.

Ryktet om stölden sprider sig snabbt i undre varlden och inom nagra timmar ar försäljningen i full gång En våg av okontrollerat och grymt våld lamslår plotsligt en hel stad, med polisen som maktlös åskådare.

Samhallets enda chans ar att satta in en vautrustad specialstyrka under ledning av två av landets basta agenter En uppgift med synnerligen dåliga odds.

Skådespelare

RICHARD ROUNDTREE: fran "Shaft", "One down, two to go", "An Eye for an Eye", "Flykten till Athena"

CAMERON MITCHELL: fran "Killsquad", "RawForce", "Hombre" "Fruktans dal"

STACK PIERCE: fran "Vice Squad"

ACTION Ej lämplig for barn
FARGFILM Svensk text
Speltid ca 1 tim 32 min Insp ar 1983
Originaltitel KILLPOINT

VIKING VIDEO MARKNADSFÖRS I SKANDINAVIEN AV:

PRISMA
FILMEX DEO AB

KILLPOINT

VHS

Art nr KF 301

KILLPOINT

RICHARD ROUNTREE • CAMERON MITCHELL • LEO FONG
STACK PIERCE • DIANA LEIGH
Written and directed by: **FRANK HARRIS**

KISS MEETS The Phantom OF THE PARK

The dynamic rock group KISS makes its feature film debut in a spine tingling mystery that matches KISS's extraordinary powers against a demented genius inventor. Peter Criss (Cat Man), Ace Frehley (Space Ace), Gene Simmons (The Demon) and Paul Stanley (Star Child), collectively known as KISS, are scheduled for a sell-out concert at California's Magic Mountain amusement park when park-goers begin to vanish without a trace. Behind it all is Abner Devereaux (Anthony Zerbe), the eccentric creator of the park's life-like cybernetic creatures. When Melissa (Deborah Ryan) turns to KISS to help her find her missing boyfriend, Devereaux feels threatened and creates cybernetic KISS look-alikes! Featured is some of KISS's best music performed with stunning visual effects!

Hanna-Barbera Productions in Association with KISS/Aveco Productions Presents
KISS MEETS THE PHANTOM OF THE PARK
Starring KISS (Peter Criss, Ace Frehley, Gene Simmons, Paul Stanley) ANTHONY ZERBE DEBORAH RYAN
Music Composed by HOYT CURTAIN Screenplay by JAN MICHAEL SHERMAN and DON BUDAY
Executive Producer JOSEPH BARBERA Produced by TERRY MORSE, JR. and Hanna-Barbera Productions, Inc.
Directed by GORDON HESSLER
1978 Hanna-Barbera Productions in Association with KISS/Aveco Productions

NOT RATED

COLOR

Approx 96 min

WORLDVISION HOME VIDEO INC.

affiliated with WORLD VISION INTERNATIONAL a religious and charitable organization 1986 Worldvision Enterprises, Inc. All Rights Reserved

Superior Quality Video Tape Recorded in the LP Mode

GOODTIMES

VHS 9089

Duplicated Packaged and Printed in USA

® WE MAKE COLLECTIBILITY A WAY OF LIFE ®
GOODTIMES HOME VIDEO CORP
401 5th Ave., New York, NY 10016
© 1988 GoodTimes Home Video Artwork and Design All Rights Reserved

Reproduction in whole or in part without written permission of copyright owner is prohibited.

ISBN 1-55540-209-3

0 18713 09089 8

KISS MEETS The Phantom OF THE PARK

VHS 9089

KISS MEETS The Phantom OF THE PARK

Bear Roots Special

[illegible] because they can't [illegible] you'll simply call him irresistible! [illegible] performing bear, and his father Eus, [illegible] into a travelling circus! They're a [illegible] because Kissyfur and his dad have escaped [illegible] residents of a remote swamp [illegible] bag of tricks with which he entertains [illegible] a wise and impressive figure, seen [illegible] lesser. But they're not the [illegible] There's Stuckey, the [illegible] Flip, the [illegible] like Freys and [illegible] 288 [illegible] bear, [illegible]

Sole Distributors Stylus Video
A division of Stylus Music Ltd

The owner of the copyright hereunder has licensed the material contained in the Videogram for non commercial private use only and prohibits any other use copying or repeat x tion in whole or in part

Copyright © '98 Kissyfur National Broadcasting Company, Inc
All rights reserved

UNIVERSAL
Particularly suitable for children

Running time approx 38 mins

5 014052 500123

Kissyfur

Bear Roots Special

COLOUR
SV5001
VHS

AS SEEN ON TV

Kissyfur

Bear Roots Special

SOLE DISTRIBUTORS IN UNITED KINGDOM AND EIRE

WARNER HOME VIDEO

United Artists

Keiharde Ridders op brullende motoren!

KnightRiders

George A. Romero, de maker van de Zombie-films en Creepshow presenteert u nu heel bijzonder entertainment. Het verhaal speelt zich af in het Amerika van vandaag.

De Knightriders zijn (op het eerste gezicht althans) leden van een unieke stuntteam, dat zich gedraagt naar de regels van de legendarische Koning Arthur en zijn roemruchte Ridders van de Ronde Tafel. Met alle gevaren, uitdagingen en - vooral - gevechten van dien.

ED HARRIS (bekend uit The Right Stuff) is Sir William, meester op het flitsende zwaard; TOM SAVINI speelt Morgan, de Zwarte Ridder. De Moderne "Master of Suspense" STEPHEN KING, speelt een prachtige gastrol.

MET:
ED HARRIS, GARY LAHTI, TOM SAVINI, AMY INGERSOLL, PATRICIA TALLMAN
Regie: George A. Romero

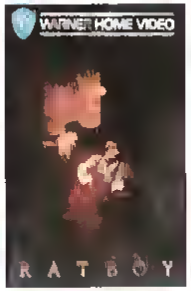

KIJK OOK NAAR: LETHAL WEAPON RATBOY

GEORGE A. ROMERO'S "KNIGHTRIDERS" starring ED HARRIS, GARY LAHTI, TOM SAVINI, AMY INGERSOLL, PATRICIA TALLMAN, CHRISTINE FORREST. Produced by RICHARD P. RUBINSTEIN. Written and Directed by GEORGE A. ROMERO. Executive Producer SALAH M. HASSANEIN. Associate Producer DAVID E. VOGEL. Director of Photography MICHAEL GORNICK. Production Design CLETUS ANDERSON. Music by DONALD RUBINSTEIN. A LAUREL PRODUCTION.

LENGTE: CA. 141 MINUTEN — NEDERLANDS ONDERTITELD
LEEFTIJD: WHV ADVISEERT 12 JAAR — KLEUR

WAARSCHUWING: De op deze videoband vastgelegde werken zijn auteursrechtelijk beschermd en mogen uitsluitend in huiselijke kring worden vertoond. Iedere andere vorm van gebruik van deze videoband en de daarop vastgelegde werken, daaronder begrepen vertoning in het openbaar (zoals door bioscoop vertoning, televisieuitzending, vertoning in horecagelegenheden) of in verenigingsverband, of scheiden/bewerken, copieren, uitleenen, (door)verkopen is zonder toestemming van de auteursrechthebbende uitdrukkelijk verboden. Inbreuk op auteursrechten is strafbaar als misdrijf (artikel 31 en 32 van de Auteurswet).

Package design © 1987 Warner Home Video Inc. Marketed and distributed by Warner Home Video (Netherlands) B.V./Holland, WEA Records N.V./S.A. Belgium. A Warner Communications Company. ★ Trademark of Warner Bros. Inc. Programme Content © 1981 United Film Distribution Co. Released by United Artists Corp. All Rights Reserved.

Hi-Fi STEREO Alleen VHS en BETAMAX

DOLBY STEREO On Linear tracks VHS only
Dolby and the DD are trademarks of Dolby Laboratories Licensing Corporation

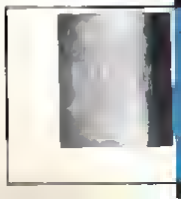

WARNER HOME VIDEO

KnightRiders

United Artists

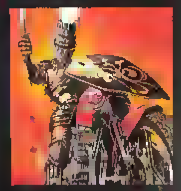

**Hi-Fi STEREO

VHS

PCV 93810

WHV WHV WHV WHV

WARNER HOME VIDEO

United Artists

**Hi-Fi STEREO

GEORGE A. ROMERO'S

KnightRiders

DE KONING IS DOOD..... LEVE DE KONING

From United Artists Corporation

KNIGHTS of the CITY

The mean streets of Miami. Rough. Primal. Violent. Where the action is as hot and heavy as the sweltering tropical sun. Where criminal warfare erupts in orgies of cold-blooded viciousness. And where rival gangs vie for the title, *Knights Of The City.*

The Royals are struggling musicians trying to break free from the cycle of gang violence that has been their way of life. But The Mechanics are moving into their territory. Pride—and survival dictate their response. Led by Toby (Leon Issac Kennedy), The Royals desperately want to win a recording contract, and any action they take will jeopardize their chances.

The tension's a pressure cooker of repressed rage, desire and ambition ready to explode. Toby must hold it all together to insure that they attain their fantastic goal. But on the streets of Miami, only the dead have sweet dreams.

Color—Running Time 87 Minutes

MICHAEL FRANZESE & JERRY ZIMMERMAN PRESENT A FILM BY JOHN STRONG
"KNIGHTS OF THE CITY"
STARRING LEON ISSAC KENNEDY NICHOLAS CAMPBELL STONEY JACKSON
ORIGINAL SCORE BY MISHA SEGAL
EXECUTIVE PRODUCERS MICHAEL FRANZESE AND ROBERT SCHULTZ
PRODUCED BY JOHN STRONG DIRECTED BY DOMINIC ORLANDO
SPECIAL GUEST APPEARANCE BY SMOKEY ROBINSON

VHS hi-fi STEREO

R

MOTION PICTURE CONTENT © 1986 GRACE PRODUCTIONS, INC.
COPY AND PACKAGE DESIGN © 1986 NEW WORLD VIDEO, LOS ANGELES, CALIFORNIA
ALL RIGHTS RESERVED. PRINTED IN U.S.A.
WARNING: For private and domestic use only. Federal law provides severe civil and criminal penalties for the unauthorized reproduction, distribution or exhibition of copyrighted motion picture videotapes.

NEW WORLD VIDEO

VHS
8606

KNIGHTS of the CITY

ACTION

NEW WORLD VIDEO

KOMMANDO INVASION

Am 14. Juni 1950 wird ein französischer Konvoi mit wertvollen Dokumenten, Kunstschätzen und Diamanten von Vietcong abgefangen und entführt. Jahre später, auf dem Höhepunkt des Indochinakriegs, stößt Capt. John Brady auf einen Tunnel, der sich als Stützpunkt des Vietcong-Generals Diap herausstellt. In einer Blitzattacke gelingt es ihm, Diap zu entführen.

Diap wiegelt geschickt Bradys eigene Leute gegen ihn auf, Brady wird niedergeschlagen. Als er im Militärhospital aufwacht, steht er unter Anklage, seine eigenen Soldaten ermordet zu haben, denn seine Waffe wurde ballistisch einwandfrei als die Tatwaffe indentifiziert. Da man bei ihm auch Diamanten fand, gilt das Motiv als ausreichend klar.

Ein alter Freund von Bradys Vater, Gen. McMoreland gibt ihm die Chance, seine Unschuld zu beweisen. D selbstmörderische Aufgabe besteht darin, General Di aus den feindlichen Linien im Dschungel Kambodsch lebend vor das Kriegsgericht zu bringen. Zuletzt ste sich Akina, die Geliebte Diaps, als Schlüsselfigur h aus, die im entscheidenden Moment die Fronten wec selt. Als auch noch die Diamanten auftauchen, schei die Geschichte abgeschlossen, doch dieser Sche trügt, der mörderische Kampf beginnt erst.

Nicht freigegeben unter 18 Jahren gemäß §7 JÖSchG FSK

GEMA „Sämtliche Urheber- und Leistungsschutzrech vorbehalten. Insbesondere ist Vervielfältigun Verbreitung, Vermietung, Tausch und Rückkauf, Vorführu und Sendung verboten."

KOMMANDO INVASION

VHS

Best.-Nr. 92158
Farbe
ca. 87 Min.

KRAA! the SEA MONSTER

Big Alien... Bad Attitude

From the deepest regions of space, to the darkest depths of the ocean... KRAA! has arrived. Over 250 feet long from tip to tail, the massive sea creature has been sent to destroy all life on Earth and claim the "Warm Planet" in the name of the evil LORD DOOM. The only hope of survival now rests with THE PLANET PATROL; four powerful young intergalactic crime fighters. The biggest, baddest battle in the universe is about to begin!

Running Time: Approx 80 Minutes

MONSTER ISLAND ENTERTAINMENT PRESENTS "KRAA! THE SEA MONSTER"

STARRING R.J. MCMURRAY TEAL MARCHANDE ROBERT GARCIA ROBERT J. FERRELLI JEFF RECTOR JEFFREY MEYER COLTON SCOTT ANTHONY FURLONG ALISON LOHMAN CANDIDA TOLENTINO

EDITED BY POPPY DAS & GREGORY SANDERS MINIATURE FX DIRECTOR MICHAEL S. OEAK DIRECTOR OF PHOTOGRAPHY JOE CARAMICO MAXWELL

CASTING BY MACDONALD / RULLINGTON C.S.A. PRODUCTION DESIGNER ERIN COCHRAN SCREENPLAY BY BENJAMIN CARR

CO-PRODUCED BY STEVE SECHREST AND BOB MARTIN PRODUCED BY KIRK EDWARD HARSEN

DIRECTED BY AARON OSBORNE

© 1998 TAMBA PRODUCTIONS ALL RIGHTS RESERVED

RECORDED IN DOLBY STEREO

Catch KRAA! on the Full Moon Web Site at fullmoonpictures.com

Distributed by Amazing Fantasy Entertainment Phone (213) 468-0599 Fax (213) 468-0589

KR FAM

KR FAM

KRAA! the SEA MONSTER

PG

MONSTER ISLAND ENTERTAINMENT

3001

VHS

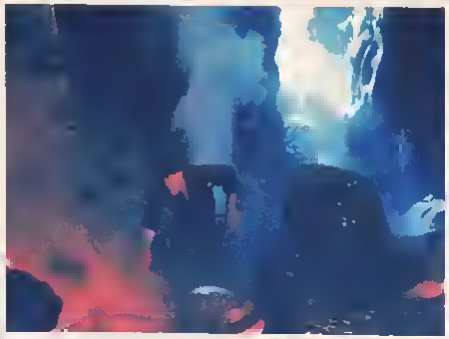

遥か宇宙のかなた。壮大なロマンと愛に彩られ、銀河伝説はいま語り始められた！
惑星クルールは、大魔王ビーストの制圧を受け、絶滅の危機に瀕していた。
若き王子コルウィン（ケン・マーシャル）は、
さらわれた恋人リサ姫（リセット・アンソニー）を助け出し、
再び平和を取り戻すため、冒険の旅に出た！！
名匠ピーター・イエーツがつくりだすSF新世界。
「スーパーマン」「007」などの大作を手がけたデレク・メディングスが
華麗な特撮技術を存分に味わせてくれる！

上映時間・約121分　　標準小売価格 19,500円

COPYRIGHT © 1983 BARCLAY'S MERCANTILE INDUSTRIAL FINANCE
このビデオカセットは、アール・シー・エー・コロンビア・ピクチャーズ・ビデオ株式会社が販売するものです　このビデオカセットの著作権は、
RCAコロンビア・ピクチャーズ・インターナショナル・ビデオが有しており 家庭で視聴する以外の使用は、法律で固く禁じられています
COPYRIGHT © 1985 RCA/COLUMBIA PICTURES INTERNATIONAL VIDEO

銀河伝説クルール

KRULL

STEREO
DOLBY SYSTEM
MONO COMPATIBLE

VHS
字幕スーパー

RCA
Columbia Pictures
INTERNATIONAL VIDEO

CVT10218

標準小売価格 19,500円

LA LEGGENDA DEL RUBINO MALESE

centro della giungla malese
nada l'intricata vicenda del
ovamenta di una "leggen-
io" pietra sacro. Tra incre-
li colpi di scena e momenti
di intensa "suspense" sarete anche vai protagonisti dello fantastico "leggenda del rubino malese".

ere: . . . . . Avventure	**Regia:** . . . . . Anthony M. Dawson
ata: . . . . . 95 min.	**Cast:** Marina Costa, Lee Van Cleef, Christopher Connelly.
o: 1985	

golden video

ENZIONE Il programma contenuto in questa videocassette è protetto da copyright ed i relativi diritti di sfruttamento video spettano alla n Video cui sono stati ceduti su licenza Questa videocassetta è destinata esclusivamente alla visione privata L acquisto della stessa non rd alcuna il diritto di copiare riprodurre noleggiare, trasmettere in pubblico il programma la esso contenuto né a pagamento né a titolo gratuito senza la specifica autorizzazione scritta della Golden Video Ogni violazione sarà perseguita in sede civile e penale

golden video

LA LEGGENDA DEL RUBINO MALESE

VHS PAL

LA LEGGENDA DEL RUBINO MALESE

JUNGLE RAIDERS

golden video

EMBASSY HOME ENTERTAINMENT

字幕スーパー
84 minutes
Mono
EHV-1084

LAND OF DOOM

バイオレンス帝国
ランド・オブ・ドゥーム

バイオレンス帝国－ランド・オブ・ドゥーム――それは正しくこの世の終わり、神にも見放された荒涼たる闇力の地だ。21世紀の地球、荒れ果てた原野はどこまでも広がり、日毎、虐殺と強奪がくり返される。今夜も村は略奪者たちに襲われ、男も女も虐殺しだ／女闘士ハーモニーは、難を逃れて村を脱出し、村を見下ろす岩穴で傷ついた戦士アンダーソンとめぐり合う。ここからヒューマニストの男と、根っからの闘士である女という奇妙なコンビの冒険が始まる。全員の実験を戦闘服に包んで暴漢どもをやっつけるハーモニーは、これぞ女マッドマックス／おまけに、オーランドという自転車に乗ったオトボケ独り旅の男も道づれになって、オートバイや戦闘車を相手に超人的大アクションを展開。物語は余韻を残しつつ大団円に向かって行く。不毛な岩の村や、奇妙な大地はそれだけであなたを別天地へと誘いこむ。

STAFF

製作総指揮－ケン・キムラ
製作－サニー・ヴェスト
　　ピーター・メイリス
監督－ピーター・メイリス
脚本－クレイグ・ランド
音楽－マーク・ガヴァーナー
(主題歌－ジャッキー・リー)

CAST

ハーモニー－デボラ・レナード
アンダーソン－ギャリック・ダウエン
スレイター－ダニエル・レイデル
オーランド－アクット・ドゥズ

T4988 114 11084 5

このビデオ カセットは 標識マークが表示されたビデオ デッキもご使用になり 標準モードで再生してください。
あ とがき　のビデオ カセットは 一般市販における私的用途に 用途を限って販売されています。 無断で 複写 賃貸し 上演 放送の条件がない 場合 各種の用途 コピー 商業的な個人使用 公的での用途 レンタル目的での使用などを わ さまざまできません。●高い温度のところは 置かないでください。●直接 日光を当てないでください。●水や油 ゴミを避けてください。●お掃上げのテープの 巻戻しは ていねいにかけます。

© MCMLXXXI The Rainbow Group All Rights Reserved. Manufactured and Distributed by E.H. EMBASSY HOME ENTERTAINMENT
発売　株式会社エンバシー・ホーム・エンターテインメント　販売　ACC 日本エイ ブイ シー 株式会社　Printed in Japan

EMBASSY HOME ENTERTAINMENT

ランド・オブ・ドゥーム
LAND OF DOOM
字幕スーパー

VHS
Hi-Fi
EHV-1084
¥13,800

THE LAST WARRIOR WOMAN, AN ARK RAIDER OF DEATH,
THE BATTLE FOR SURVIVAL BEGINS AT THE END OF THE EARTH!

EMBASSY HOME ENTERTAINMENT

LAND OF DOOM

バイオレンス帝国
ランド・オブ・ドゥーム

A FILM BY PETER MARIS "LAND OF DOOM"
STARRING DEBORAH RENNARD and GARRICK DOWHEN
co-starring DANIEL RADELL, FRANK GARRETT, RICHARD ALLEN
screenplay by CRAIG RAND and PETER KOTIS
from a story by PETER KOTIS production manager AYKUT DUZ
exec producer WALTER SCHROETTER co-producer KEN KIMURA
produced by SUNNY VEST and PETER MARIS directed by PETER MARIS

LAND OF THE MINOTAURS

Starring Donald Pleasence, Peter Cushing

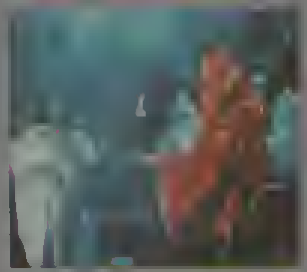

Hunted and Villagers by a drunk-worshipping cult, Jack's priest lover begrudgingly lends a hand. A pressure cooker of the most intimate kind.

1976 COLOR

Running Time: 88 min

LAND OF THE MINOTAURS

Starring Donald Pleasence, Peter Cushing

De dodende straal (Science fiction)

(Laserblast)

In kleur

Billy vindt in de woestijn een laserstraalgeweer, dat door wezens van een andere planeet is achtergelaten. Door dit geweer verandert Billy in een wezen zonder gevoel. Hij vernietigt nu iedereen die hem wel eens iets in de weg heeft gelegd. Zo ook de hem behandelende dokter. De niet aardse wezens hebben ontdekt, dat er iets met hun wapen aan de hand is. Zij komen terug en Billy wordt door hen neergeschoten. Billy heeft dan inmiddels iedereen, die bij hem in de buurt kwam neergemaaid. De politie inclusis.

Akteurs	Kim Milford, Cheryl Smith
Regie	Michael Rae
Speelduur	80 minuten, engels gesproken, nederlands ondertiteld
Bestelnummer	7974

VIDEO SCREEN

De dodende straal

7974

De dodende straal

De auteursrechten op deze videofilm zijn volledig betaald voor vertoning zonder kommercieel doel.
Elke andere vorm van vertoning (dus ook verhuur) is niet toegestaan zonder schriftelijke toestemming van Videoscreen B.V.
(Rechten gereserveerd).
Dupliceren van deze cassette is verboden.
Videoscreen B.V. - Postbus 426 - 3430 AK Nieuwegein

VIDEO SCREEN

VHS

VIDEO SCREEN

LAST PLATOON

ΠΟΛΕΜΙΚΗ ΠΕΡΙΠΕΤΕΙΑ

Cast:
ΝΤΟΝΑΛΝΤ ΠΛΕΖΑΝΣ
ΡΙΤΣΑΡΝΤ ΧΑΤΣ
ΜΑΞ ΛΩΡΕΛ
ΑΝΤΟΝΥ ΣΟΓΙΕΡ
ΒΑΣΙΛΕΣ ΚΑΡΗΣ
ΜΑΡΥ ΚΕΙΤ

ΣΕΝΑΡΙΟ:
ΤΖΙΑΝΦΡΑΝΚΟ ΚΟΥΤΟΥΜΥΖΙΑΝ

ΜΟΥΣΙΚΗ:
ΜΠΙΛΙ ΤΖΕΦΕΡΣΟΝ

ΣΥΜΠΑΡΑΓΩΓΗ:
[illegible] ΚΙΝΕΜΑΤΟΓΡΑΦΙΚΑ Σ. ΜΕΤΑΞΟΠΟΥΛΟΣ Ε.Π.Ε.

ΣΚΗΝΟΘΕΣΙΑ:
[illegible]

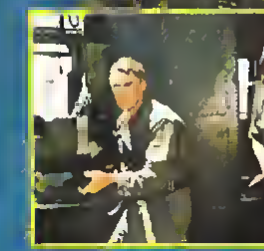

Ο Costa βετεράνος του πολέμου του Βιετνάμ, είναι ο μόνος που επέζησε από τη μανάδα του.
Είναι φυλακή μετά από συμπλοκή με τους δικούς του.
Ο συνταγματάρχης Άμπραμς τον αποφυλακίζει και του αναθέτει μια αποστολή αυτοκτανίας μέσα στη ζούγκλα. Σκοπός της αποστολής η ανατίναξη μιας γέφυρας, βασικό πέρασμα των Βιετκόνγκ που φρουρείται από πολύ στρατό.
Ο Costa στρατολογεί μια ομάδα από σκληρούς και αδίστακτους άντρες και αρχίζει η περιπέτεια της ζωής του μέσα στην αφιλόξενη ζούγκλα.
Ίσως πολεμήσει για τελευταία φορά...

ΜΑΡΚΕΙΑ 100'

ΑΠΟΚΛΕΙΣΤΙΚΗ ΕΚΜΕΤΑΛΛΕΥΣΗ
CAS CINE VIDEO
ΜΑΥΡΟΜΑΤΑΙΩΝ 25 - 106 24 ΑΘΗΝΑ
ΤΗΛ. 8214135 - 8213944
TELEX 224692 - ARGE GR - FAX. 3661146

© 1988 ARISTA FILMS, INC.
ALL RIGHTS RESERVED

C 110

LAST PLATOON

ARISTA FILMS, INC.

VHS

Η ΖΟΥΓΚΛΑ ΤΟΥΣ ΜΕΤΑΜΟΡΦΩΣΕ ΣΕ ΗΡΩΕΣ...

ΠΑΡΑΓΩΓΗ 1988

LAST PLATOON

ΝΤΟΝΑΛΝΤ ΠΛΕΖΑΝΣ • ΡΙΤΣΑΡΝΤ ΧΑΤΣ
ΜΑΞ ΛΩΡΕΛ • ΑΝΤΟΝΥ ΣΟΓΙΕΡ

1976

Starring Don Johnson and Barbara Parkins, and set in the late 19th century, this rowdy Western begins in a whorehouse in the wee hours of the morning. As the dawn is breaking, a patron witnesses a murder of one of the girls and takes off after the assailant. However, the killer cannot be caught; the sheriff takes in the witness as a suspect, since he is a stranger in the suspicious, close-minded town. The man avows his innocence and no evidence can be found against him, so he is set free. But then another of the dance-hall girls is slain and the citizens become concerned to protect one of their most vital businesses. The sheriff then turns to the stranger for help, and deputizes him to lead the law on a wild West chase. All the rules are broken to bring the killer to justice; but on the frontier that is the law of the land.

100 minutes **Color**

Guaranteed Superior Quality Video Tape and Recording

GOODTIMES HOME VIDEO

WE MAKE COLLECTIBILITY A WAY OF LIFE

GOODTIMES HOME VIDEO CORP.
401 5th Ave., New York, NY 10016

Reproduction in whole or in part without written permission of copyright owner is prohibited.
ALL RIGHTS RESERVED © 1987

WORLDVISION HOME VIDEO INC.

1986 WorldVision Enterprises, Inc. All Rights Reserved

"Not Affiliated With World Vision International
A Religious And Charitable Organization"

VHS
VGT 9022

0 85024 09022 0

LAW OF THE LAND

DON JOHNSON

JIM DAVIS

LAW of the LAND

VHS
VGT 9022

DON JOHNSON

LAW of the LAND

Even Before Miami Vice There Was Only One Law . . . His Law.

VHS

GOODTIMES™

LEGION OF DEATH

One of China's most successful drug lords is an intelligent, cunning woman. She has surrounded herself with ruthless guards trained by the best martial arts instructors. When two bystanders innocently witness a brutal murder, the drug queen assigns one of the girls from her hit squad to eliminate the two! After the job is done, the heartless drug boss orders the assassin killed! The assassin outwits and outkicks both her would be assailants, and the police, in a blood-letting battle! LEGION OF DEATH features fast foot and fist action in a dangerous murder triangle!

RATED R RUNNING TIME APPROX 90 MIN.

Distributed & Artwork By:
MNTEX ENTERTAINMENT
PRIOR LAKE, MN

ISBN 1-56631-040-7

0 39244 75783 8

MNTEX entertainment

MN7578

LEGION OF DEATH

MARTIAL ARTS

STEREO SOUND

LEGION OF DEATH

SCANDYFACTORY.BLOGSPOT.COM

The life and crimes of Murder Inc.'s notorious chairman.

It was called the "Lawless Decade," the blood-drenched Depression era when gangland kingpins became laws unto themselves, ruling until the guns and assassins of other mobmen instituted a more ruthless reign of terror. Might made right, and no one was mightier during the gory '30s than the ferocious Brooklyn mobster Louis "Lepke" Buchalter.

Tony Curtis stars as *Lepke*, the infamous chairman of Murder Inc., the gangland syndicate that splattered the era's headlines with blood. From his rough-and-tumble East Side childhood to his murderous rise in the seedy world of drug trafficking to his 1944 execution at Sing Sing, *Lepke* chronicles the sordid life and crimes of the man who — with more than 60 murders to his discredit — used death as his calling card.

Producer-director Menahem Golan paces a solid cast through a rapid-fire series of gangland shootouts, run-ins with Feds, money-mad extortions, cold-blooded assassinations, massacres and mayhem to shape *Lepke* into an atmospheric, tough action opus. Anjanette Comer (*The Loved One, Rabbit Run*), Vic Tayback (Mel of TV's *Alice* series) and Warren Berlinger (*The Long Goodbye* and *The World According to Garp*) head the lengthy cast of faces you know you've seen somewhere before. Milton Berle gives a rare and stunning dramatic performance as Lepke's father-in-law, and in a touch reminiscent of TV's *The Untouchables*, Vaughn Meader (the impressionist best known for his Kennedy-era comedy albums) provides off-camera narration and a campy on-screen depiction of journalist Walter Winchell.

In the best tradition of gangster epics, *Lepke* mixes the squeal of tires and the staccato bursts of machine guns with the expected moral: If crime pays, it pays briefly...and dearly. Buchalter's murderous ways led to the electric chair. And you'll shudder with every step of his graphically-depicted death march.

For private home use only. Duplication or public exhibition prohibited. Product contains individual traceable serial numbers and watermarks. Civil investigators and attorneys have been engaged to protect the product and its packaging and supplement the FBI actions noted below.

WARNING: Federal law provides severe civil and criminal penalties for the unauthorized reproduction, distribution or exhibition of copyrighted motion pictures and video tapes (Title 17, United States Code, Section 501 and 506). The Federal Bureau of Investigation investigates allegations of criminal copyright infringement (Title 17, United States Code, Section 506).

Manufactured in U.S.A. R NTSC

Panavision®

The lower audio tracks on this tape have been encoded with Dolby B type noise reduction

Program Content © 1974 Ameriton Pictures Corporation
Artwork & Photography © 1975 Warner Bros. Inc.
Package Design & Summary © 1985 Warner Home Video Inc. All rights reserved
A Warner Communications Company, 4000 Warner Blvd., Burbank, CA 91522

WARNER HOME VIDEO

ADULT DRAMA

Lepke

MONO

11277

Color/110 mins

VHS Hi-Fi

WARNER HOME VIDEO

ADULT DRAMA

Lepke

TONY CURTIS • ANJANETTE COMER
in A MENAHEM GOLAN FILM
"LEPKE"
Co-Starring MICHAEL CALLAN • WARREN BERLINGER • GIANNI RUSSO • VIC TAYBACK
and MILTON BERLE as Mr. Meyer • And Introducing MARY WILCOX
Screenplay by WILLEY LAU and TAMAR HOLDS • Story by WILLEY LAU
Executive Producer YORAM GLOBUS • Produced and Directed by MENAHEM GOLAN

From Warner Bros. A Warner Communications Company

VHS Hi-Fi

"...MORCEAUX DE BRAVOURE VISUELS...
BRUTALES GICLÉES DE VIOLENCE,
CIMINO FILME PLUS GRAND QUE NATURE" (PREMIÈRE)

Sicile, 1943. Salvatore Giuliano, jeune paysan, est appréhendé par les carabiniers en flagrant délit de contrebande. Il abat l'un d'eux et s'enfuit.

Ayant pris le maquis, il forme une bande qui écume la région afin de délester les riches au profit des plus défavorisés, non sans percevoir au passage une confortable commission.
Très vite l'affrontement avec les forces de l'ordre tourne à la guerre civile. Mais Giuliano reste extrêment populaire. Il a l'appui de la Mafia et ne déplaît pas à l'Église. Les difficultés commencent lorsque les intérêts de la Mafia et ceux de Giuliano se mettent à diverger...

"Une grande œuvre" STARFIX

"Style ample et romanesque, très hollywoodien, avec des décors magnifiques, des personnages typés et des règlements de comptes tendus, cruels et violents, façon 'Le Parrain' " TÉLÉ-STAR

GENRE : AVENTURES — DURÉE APPROXIMATIVE : 140 MN

©1987 GLADDEN ENTERTAINMENT CORPORATION ALL RIGHTS RESERVED
PACKAGE DESIGN AND SUMMARY ©1988 VESTRON VIDEO INTERNATIONAL ALL RIGHTS RESERVED

ATTENTION La reproduction pour tous usages, la location, le prêt et l'utilisation de ce vidéogramme pour l'exécution publique et la télé diffusion sont formellement interdits et susceptibles de poursuites
A release of Vestron Video International
A division of Locus Video group B.V. Catherijnesingel 55-3511 GD Utrecht-
The Netherlands

H.16

VESTRON VIDEO INTERNATIONAL

le Sicilien

le Sicilien

(THE SICILIAN)

hi-fi stereo COMPATIBLE MONO

67107

VHS

VESTRON VIDEO INTERNATIONAL

CHRISTOPHE LAMBERT

le Sicilien

hi-fi stereo COMPATIBLE MONO

UN FILM DE MICHAEL CIMINO

GLADDEN ENTERTAINMENT PRÉSENTE UN FILM DE MICHAEL CIMINO • UNE PRODUCTION SIDNEY BECKERMAN "LE SICILIEN"
(THE SICILIAN) • AVEC CHRISTOPHE LAMBERT, TERENCE STAMP, JUDY ACKLAND, JOHN TURTURRO, RICHARD BAUER, BARBARA SUKOWA ET GIULIA BOSCHI • MUSIQUE COMPOSÉE ET DIRIGÉE PAR DAVID MANSFIELD • MONTAGE FRANÇOISE BONNOT • DÉCORS WOLF KROEGER
PHOTO ALEX THOMSON - B.S.C. • SCÉNARIO STEVE SHAGAN • D'APRÈS LE LIVRE DE MARIO PUZO • PRODUCTEUR EXÉCUTIF SIDNEY BECKERMAN
PRODUIT PAR MICHAEL CIMINO ET JOANN CARELLI • MISE EN SCÈNE MICHAEL CIMINO

LIFE with LOUIE

ISBN 0-7939-4187-3
0 8616-24187-3 0

EVERY KID KNOWS HOW IT IS.

You do something that's considered uncool and suddenly you're called a dweeb, a weenie, a doofus. It's not an easy thing to deal with. But it's all part of growing up in **LIFE WITH LOUIE**, the funny and affectionate cartoon series based on fictionalized events from the life of popular comic Louie Anderson.

When little Louie discovers he has a real talent for the game of chess, he tries to hide his identity at the big all-school chess tourney by becoming **The Masked Chess Boy**. (But even a mask can't hide his enthusiasm for scarfing down donuts!) Share the fun as Louie inspires his pals to reach for their dreams without worrying what other kids say.

Approx. 21 mins.
Color, 1996

Closed Captioned by NCI. Used with permission.
Life With Louie™ Fox Children's Network. All Rights Reserved. Life With Louie and all related characters are the exclusive property of Fox Children's Network.

20th Century Fox Home Entertainment Inc. All Rights Reserved. 20th Century Fox, 10201 West Pico Blvd., Los Angeles, CA 90035. Distributed by Twentieth Century Fox Home Entertainment LLC in the United States and Canada. Distributed by Twentieth Century Fox Home Entertainment International in all other countries. Unauthorized duplication is a violation of applicable laws.
http://www.foxhome.com

FOX KIDS video

LIFE with LOUIE
THE MASKED CHESS BOY

4187
PROOF OF

FOX KIDS video

LIFE with LOUIE™

THE MASKED CHESS BOY

Skoningslöst "äter" det nya vapnet sig genom San Francisco och dess invånare. Ronn är den ende som kan få slut på helvetet . . .

VIDEO K3
Hantverkareg. 1
284 31 PERSTORP
0435-344 40
Din videobutik i Perstorp!
smek

ACTIONFILMEN OM DET NYA FRUKTANSVÄRDA LASERVAPNET.

San Francisco i lågor! Över hela staden exploderar neonskyltar. Ett nytt skrämmande vapen har utvecklats med laserteknik. Staden hotas. En ung "daredevil" polis, Ronn, kallas in i jakten på vapnet. I vansinnesjakter över gator och kajer följer Ronn sina få ledtrådar. I jakten finner han Klein och dennes mördande vackra assistent. Klein kan leda honom direkt till vapnet och dess farlige uppfinnare. Men Klein kommer undan. Och jakten börjar på nytt. Ronn vet att vapnet kräver en otrolig kraftkälla. Och han följer spåret till ett stenbrott. Yuri, vetenskapsmannen, och vapnet är där. Yuri känner sitt laboratorium innan och utantill. Ronn kan bara lita till sig själv. Yuri har laservapnet som kan ödelägga städer. Ronn bara sin polis-colt. När Ronn lyckas driva Yuri ut ur nåstet och på flykt, vet han att han bara har en chans till. Han måste hinna upp Yuri innan vapnet kan sättas i bruk en sista gång . . .

© 1985 FASO FILMS. All rights reserved

	LIGHT BLAST	
	ACTION/POLISFILM	1 TIM 31 MIN
	FRÅN 15 ÅR	1985

Denna kassett tillhör Transworld Video AB. Kassetten får inte videouthyras, utlånas, säljas, portnättas, föreställas eller på annat sätt avhändas. Kassetten får ej heller kopieras — ej ens för enskilt bruk. Videra för kassetten endast godkändes för privat bruk.

DISTRIBUTION TRANSWORLD VIDEO AB, MALMÖ

LIGHT BLAST

66

VHS

TRANSWORLD VIDEO

THE COUNTDOWN HAS BEGUN

ACTION/POLISFILM

17 kr/dygn

LIGHT BLAST

ACHILLE MANZOTTI PRESENTS
ERIK ESTRADA
IN
"LIGHT BLAST"
ARING ENNIO GIROLAMI · MICHAEL PRITCHARD · PEGGY ROWE · BOB TAYLOR
MUSIC BY GUIDO & MAURIZIO DE ANGELIS
FASO FILM/METROFILM
BY ENZO G. CASTELLARI

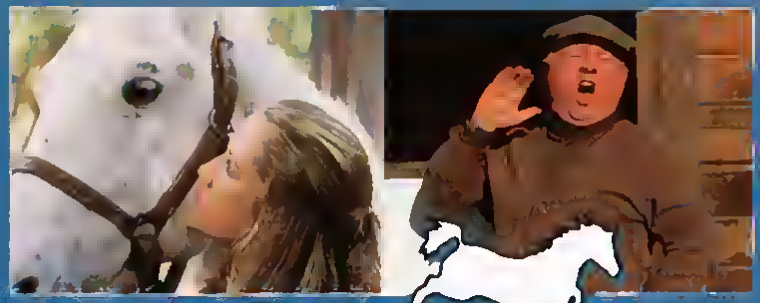

Lightning THE WHITE STALLION

Steff has always dreamt of riding in the National Show... but when she gets the chance to ride a thoroughbred white stallion, she doesn't know it has been stolen from its owner, Barney Ingram.

Her hopes are shattered – for the horse is 'kidnapped' by a gangster in lieu of Barney's gambling debts.

It takes the owner of Steff's riding school to bring Steff and Barney together to bring her dream nearer to reality!

CANNON INTERNATIONAL presents MICKEY ROONEY, SUSAN GEORGE and introducing ISABEL LORCA and RILLY WESLEY in LIGHTNING – THE WHITE STALLION
Editor KEN BORNSTEIN Written By PETER WELBECK Produced By HARRY ALAN TOWERS
Directed By WILLIAM A LEVEY.

1986/COLOUR/RUNNING TIME OF MAIN PROGRAMME 88MINS (APPROX).

Programme Copyright: 1986 CANNON FILMS, INC. and CANNON INTERNATIONAL B.V. ALL RIGHTS RESERVED. Package Design and Summary: 1988 RANK HOME VIDEO ALL RIGHTS RESERVED.

U UNIVERSAL Suitable for all

VPRC

5 014844 027920

This motion picture, including its sound track, is protected by copyright and any broadcast, public performance, diffusion, copying and editing are prohibited unless expressly authorised.
This prohibition may be enforced by legal action.

Rank Home Video, 3 Centaurs Business Park, Grent Way, Off Syon Lane, Isleworth, Middlesex, TW7 5QD, England.

CANNON

Lightning THE WHITE STALLION

U

0279

VHS PAL

Steff's dream is to win the National Horse Show...

Lightning THE WHITE STALLION

Now it's time for DREAMS to come TRUE!

U

Susan George
Mickey Rooney

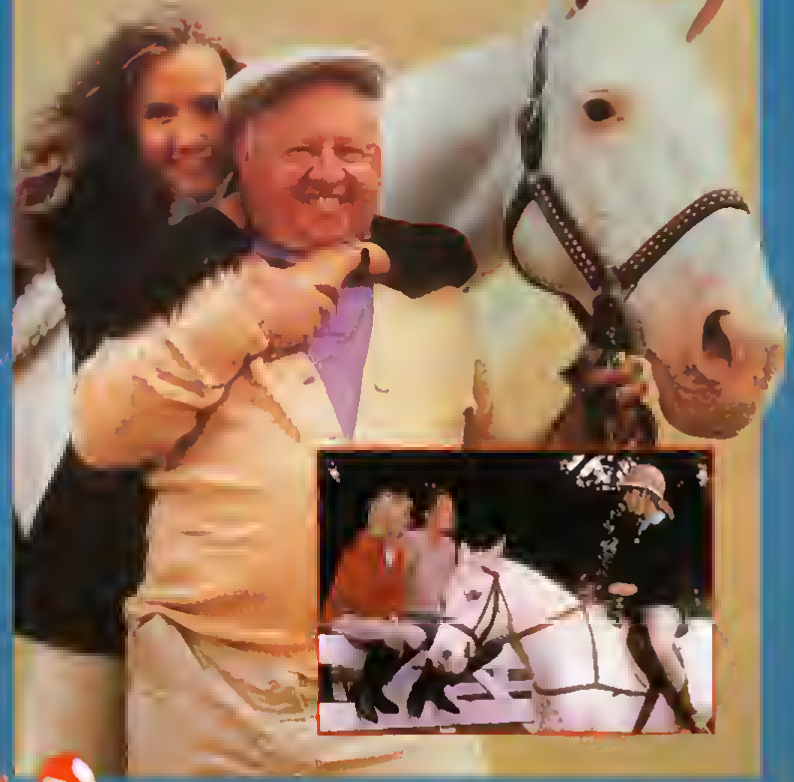

Rank Home Video

CANNON

www.cannon.org.uk

LITTLE BE

Rainy Day Tales

STEREO

DOLBY B NR

Dolby and the DD are trademarks of Dolby Laboratories Licensing Corporation

0 9736-83968-3 8

Based on the books created by Eric Hoberman Allsarik and illustrated by Maurice Sendak

NICKELODEON

A rainy day is not necessarily need to be a dreary one. Little Bear and his friends know how to bring in the brightness and sunshine. And you are invited to join the fun in these four brand new play fables.

The Rain Dance Play: Little Bear and his friends [illegible] building on a play [illegible] preparations and practice. [illegible] The Rain Dance Play [illegible] discover that a play can be magical [illegible]

Hiccups: A [illegible] play [illegible]. [illegible] Father and Mother Bear want a [illegible] indoors. Little Bear [illegible] to keep quiet, but how [illegible] when Little Bear can't stop hiccuping.

Mitzi's Mess: A rainy day moves Little Bear, [illegible] Mitzi's outdoor games inside. [illegible] turns Little Bear's house [illegible] mess, they must work [illegible] up before Mother Bear returns.

The Puddle Jumper: After a rain [illegible] Little Bear and [illegible] go outside to play [illegible] puddles. [illegible] tries [illegible] and accidentally [illegible] ds must embark upon a journey toge[illegible] to find their own perfect puddles.

Collect all the LITTLE BEAR videos!

Package Design [illegible] Inc. Nickelodeon, Nick Jr [illegible]
[illegible] International
LITTLE BEAR [illegible]
MAURICE [illegible]
© 2000 Maurice [illegible]

Paramount

NELVAN
TORONTO • PARIS • LONDON

Duplicated in EP/SLP

A [illegible] S [illegible]

Copyright [illegible] All Rights [illegible]

NICK JR

LITTLE BEAR

Rainy Day Tales

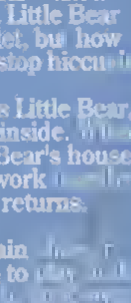

CC

83 [illegible]

Paramount

NICK JR

Maurice Sendak's

LITTLE BEAR™

Rainy Day Tales

4 Splashing Stories

LITTLE MARINES ★★★★★ are tough.

LITTLE MARINES ★★★★★ stand ready to face any challenge.

LITTLE MARINES ★★★★★ journey into the wilderness for a three day survival test...ALONE.

Their lives will NEVER be the same!!!

MAGIC HOUR PRODUCTIONS presents A FILM BY A. J. HIXON

"LITTLE MARINES"

STARRING STEPHEN BAKER • STEVE LANDERS, JR. • NOAH WILLIAMS

FLIP MINOTT • ORVAL THOMAS • WILLIAM BEARDEN

CHAUN STEPHENS • A. J. HIXON

FAMILY — 1990

1 HR. 30 MIN. VIDEO/STEREO — MAGIC HOUR PRODUCTIONS

MHP

Little MARINES An Adventure

VHS

82548

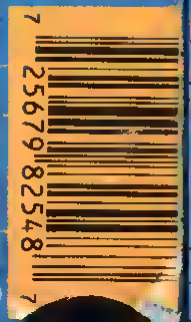

Little MARINES An Adventure

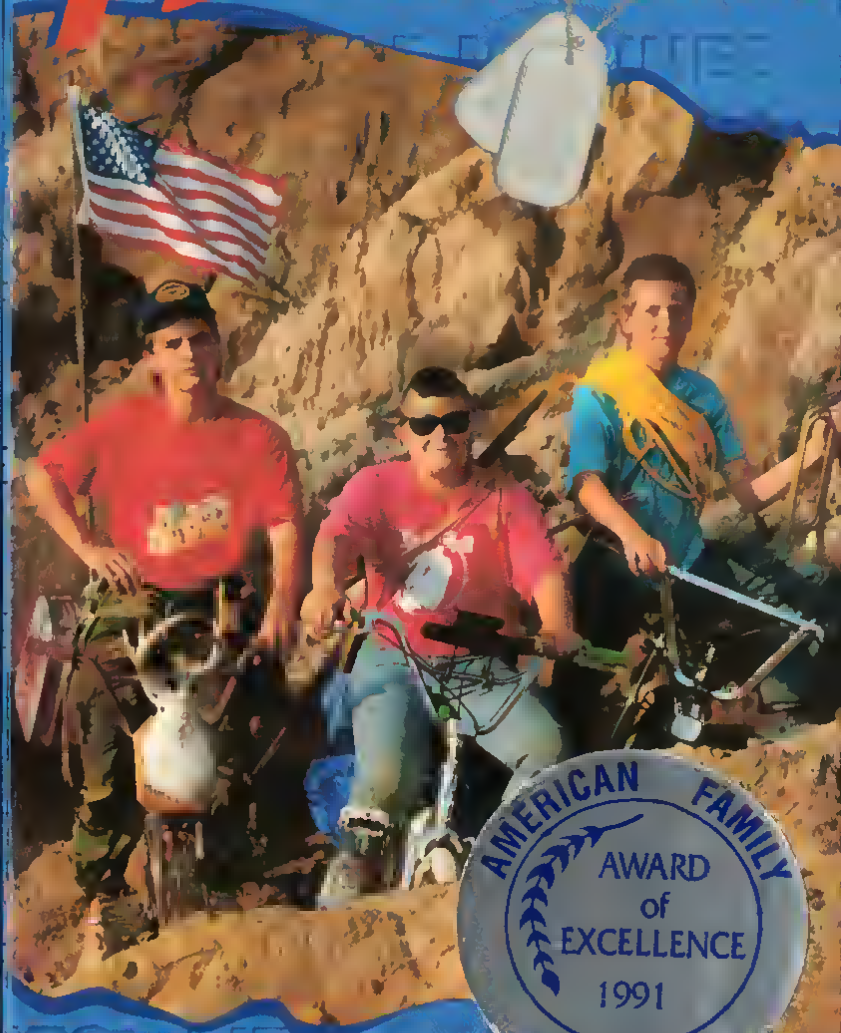

AMERICAN FAMILY ALLIANCE

AWARD of EXCELLENCE 1991

Music Hits by:
Dion (The Wanderer)
Louis Armstrong (What a Wonderful World)
The Diamonds (Little Darlin') and more!

THE FIRST TIME ON HOME VIDEO— ALL THE COLOR, CONFRONTATION AND CONTROVERSY OF PRO WRESTLING!

Join host Gordon Solie, "the Walter Cronkite of Wrestling," for this no-holds-barred look at wrestling's greatest champions, most outrageous rule-breakers and most memorable matches.

Thrill to the biggest names in wrestling—the sport's greatest Kings, Killers, Crushers, Hulks, Cripplers, Butchers, Bruisers, Bodyslams, Heartthrobs, Giants, Superflys and Sheiks. Catch the action in the hottest bouts ever, and get pumped up by the pounding music of George Thorogood, rock 'n roll's biggest wrestling fan.

Go behind the scenes with Bill Apter, Senior Editor of Pro Wrestling Illustrated, and witness first hand all the superstars and super spectacle that is the world of Pro Wrestling!

LORDS OF THE RING

WR
SPE

PRO WRESTLING ILLUSTRATED

PRESENTS

THE ROAD WARRIORS, "NATURE BOY" RIC FLAIR, JERRY "THE KING" LAWLER, "ROWDY" RODDY PIPER, DUSTY RHODES, GORGEOUS GEORGE AND MUCH MUCH MORE

LORDS OF THE RING

SUPERSTARS AND SUPERBOUTS

MUSIC BY GEORGE THOROGOOD AND THE DESTROYERS

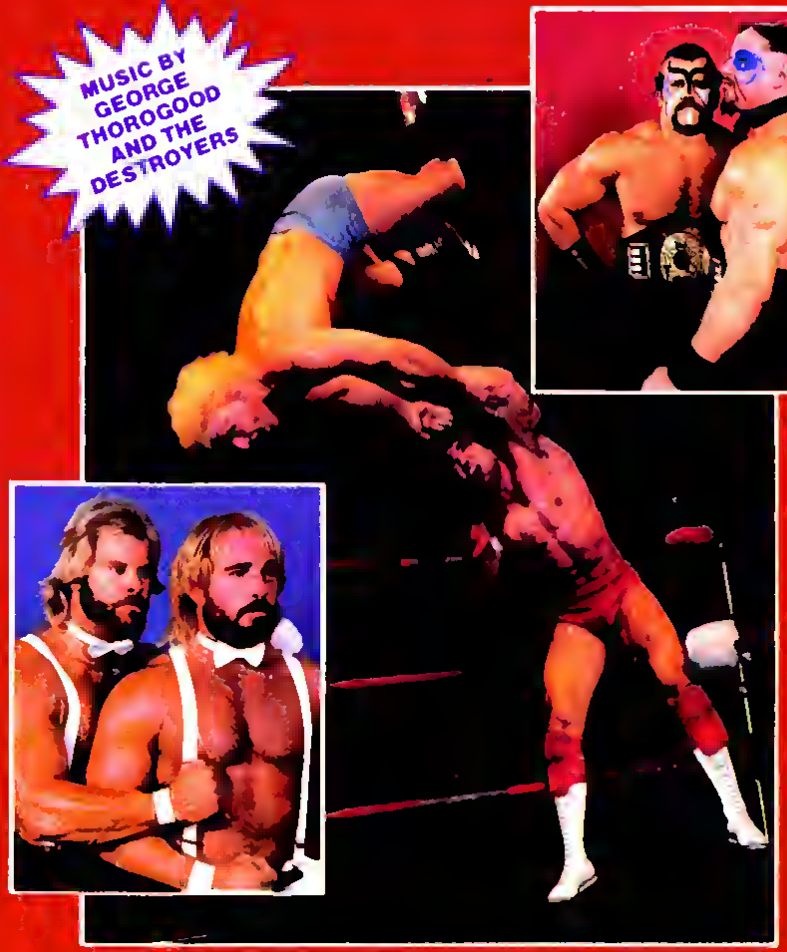

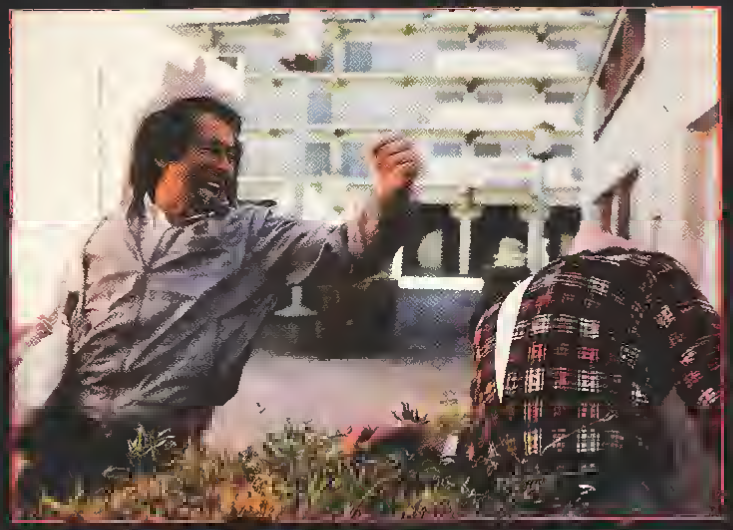

Play By The Rules... And You Will Lose!

He's LEO FONG, a martial-arts expert, who holds the explosive power of lightning in his hands—lethal weapons ready to strike at a moment's notice! Fong answers the call to battle as the streets of San Francisco explode with action! TROY DONAHUE, CAMERON MITCHELL (MY FAVORITE YEAR) and AKOSUA BUSIA (THE COLOR PURPLE) star in the searing thriller from the makers of KILLPOINT!

When a wealthy businessman needs to rescue his daughter from the grasp of a mind-controlling cult, he knows who to call...Leo Fong! Fong wastes no time in assembling an awesome display of firepower—recruiting an underworld all-star team featuring the toughest vigilantes and mercenaries ready to do battle with a ruthless array of crazed cult followers. Wong and his troops are ready—they prepare, and strike first...with a deadly LOW BLOW!

PROGRAM TIME APPROX. 85 MINUTES PROGRAM COPYRIGHT © 1986 CROWN INTERNATIONAL PICTURES PACKAGE DESIGN AND SUMMARY © 1986 VESTRON INCORPORATED ALL RIGHTS RESERVED DISTRIBUTED BY VESTRON VIDEO PO BOX 4000, STAMFORD CT 06907 PRINTED IN U S A

R

0 28485 14484 2

ISBN 0-8051-0102-0

The Deadliest Weapon Is Still Your Fist!

LOW BLOW

Breathtaking adventureous drama.

His profession was a decapitator—to cut the disgraced nobles head off.

He becomes en outlaw, after he lost his post by calumny, wandering through the provinces of feudel Jepan.

He believed hia own sense to discriminate the perfidy, unbecoming to e paid assassin. Hia deft sword technique roars for retribution.

He ia indomitable. He becomes known as the "Lone Wolf with Cub" and the "Baby Cart Assassin."

Written by SHINTARO KATSU

APPROXIMATE RUNNING TIME 89 MINUTES.

©1988 Copyright Holding TOHO INTERNATIONAL CO.
©1988 Copyright in U.S.A. J.A. VIDEO PRODUCTION, INC.

FBI

WARNING Federal law provides severe civil and criminal penalties for the unauthorized reproduction, distribution, or exhibition of copyrighted motion pictures and video tapes (Title 17, United States Code Section 501 and 506)

The Federal Bureau of Investigation investigates allegations of criminal copyright infringement (Title 17, United States Code Section 506)

GRAPHICS BY ART BONN

Lupine Wolf
"LONE WOLF WITH CUB"
EPISODE OF BABY CART TO HADES.

VHS

Former decapitator, now an assassin! Adventures in butchery along a trail of gore!

Lupine Wolf

"LONE WOLF WITH CUB"

EPISODE OF BABY CART TO HADES.

MACGYVER 2

第1話：黄金の三角地帯
第2話：緊急／人質救出作戦

1985年パラマウント映画
製作：ヘンリー・ウインクラー
　　ジョン・リッチ
監督：(1話)ポール・スタンリー
　　(2話)ジョン・フロリー
出演：リチャード・ディーン・アンダーソン
　　ハリー・シーザー

救出専門のプロフェッショナル、マクガイバーの活躍を描いて大好評を博したデビュー作に続く、ファン待望のシリーズ第2弾!! 彼のすばやい身のこなしと、日用品を武器・小道具に変える抜群のアイデアは今回も健在で、胸のすく活躍を見せてくれる。第1話の舞台はビルマ。墜落した米軍輸送機から化学兵器を回収する任務を帯びたマクガイバーは、ジャングルの奥地で麻薬組織の奴隷となっている村人たちを発見する。報復を恐れる人々に彼が授けた秘策は何か? 第2話ではマクガイバーは、人里離れたレストランで、主人たちを人質にとる現金輸送車強盗の一味に遭遇する。飛行機で逃亡を図る彼らを、何とかして妨害せねばならないが—。監督のポール・スタンリーとジョン・フロリーは、共にTV界のベテラン。主演のリチャード・ディーン・アンダーソンはプロのホッケー選手を志したスポーツマンで、自身のロック・バンドも持っている。

坂口　紀三和

©1985 PARAMOUNT PICTURES CORPORATION ALL RIGHTS RESERVED
©1988 ARTWORK & DESIGN CINEMA INTERNATIONAL CORPORATION N.V. ALL RIGHTS RESERVED

VHS

オリジナル全長版	字幕スーパー	COLOR	106分	MONO

■このビデオカセットは VHS マーク表示されたビデオデッキをご使用になり、標準モードで再生して下さい。
■**ご注意**　このビデオカセットに収録されている映像及び音声の使用は、家庭内での利用を目的とする販売及びレンタルに限って許諾されております。このビデオカセット又はその一部分でも複製、変更、又はこれに使用した上映、上演、有線放送は禁止されており、違反に対しては民事上の損害及び刑事罰が規定されております。
■ビデオカセットは、強い磁気を起す機械の近くや直射日光のあたる場所に置かないで下さい。

CIC VIDEO
40190

T4988 113 00298 1

発売元：
CIC・ビクター ビデオ株式会社
MADE IN JAPAN

PHF 0236
¥15,800

CIC VIDEO

アドベンチャー・ヒーロー
マクガイバー2
一触即発!

字幕スーパー

VHS

PHF 0236
¥15,800

アドベンチャー・ヒーロー
マクガイバー2
一触即発!

MACGYVER 2

CIC VIDEO

オリジナル全長版

字幕スーパー	COLOR	96分	MONO

1985年 パラマウント映画

■エピソード1
「科学者救出大作戦」
監督：アラン・スミシー
出演：リチャード・ディーン・アンダーソン
ダナ・エルカー
ポール・スチュワート

■エピソード2
「包囲網を突破せよ」
監督：リー H.カツィン
出演：リチャード・ディーン・アンダーソン
ロビン・カーティス
ジョン・ヴァーノン

どんな死地からでも救出してみせる!! どんな国にでも入り込んでやるさ——これまでになかったタイプのヒーローが誕生した。その名はマクガイバー。危機に陥った人々の脱出を助けるプロフェッショナルである。今回の彼の任務は二つ。地下工場の爆発で生き埋めになった二人の科学者の救出と、南米某国で消息を絶った女性記者を探し出し、連れ戻す仕事である。むろん難問は山積で、地下工場の場合は水源汚染を防ぐためのタイム・リミットがあり、女性記者の場合は政府首脳とシンジケートの癒着を証拠立てる写真が必要だ。困難を切り抜ける際の小道具にも注目してほしい。照明鏡やらチョコレートやらを、どのように使うかは見てのお楽しみ。007流の小道具とは異なり、身の回りにある品を科学的知識と機知で利用するところが心憎い。ちょっとクリント・イーストウッドを思わせる、主演のリチャード・ディーン・アンダーソンはTV界のホープ。数多くのTVムービーを手がけるスミシーとカツィンの演出も好調だ。またオープニングの楽しさも格別。

坂口 紀三和

© 1985 PARAMOUNT PICTURES CORPORATION. ALL RIGHTS RESERVED.
© 1987 ARTWORK & DESIGN CINEMA INTERNATIONAL CORPORATION N.V. ALL RIGHTS RESERVED.

■このビデオカセットは VHS マーク表示されたビデオデッキをご使用になり、標準モードで再生して下さい。
■おことわり：このビデオカセットに収録されている映像及び音声の使用は、家庭内での利用を目的とする販売及びレンタルに限って許諾されております。このビデオカセット又はその一部分でも複製、変更、又はこれを使用した上映、上演、有線放送は禁止されており、違反に対しては民事上の制裁及び刑事罰が規定されております。
■ビデオカセットは、強い電気を起す機器の近くや直射日光のあたる場所に置かないで下さい。

CIC VIDEO

発
元：
ビクター ビデオ株式会社
E IN JAPAN
40190
F 0195
,800

VHS

字幕スーパー

アドベンチャー・ヒーロー
マクガイバー危機一髪！

MACGYVER

CIC VIDEO

PHF 0195
¥14,800

MACHISMO

Tarina tosi miehistä!

Seitsemän meksikolaista vastaan 40 amerikkalaista!
Hidalgon meksikolaisjoukkiolle luvataan armahdus, mikäli he surmaavat Harrisin veljekset, jotka ovat murhanneet kuusi Tecaten kylän asukasta ja varastaneet kylän ainoan kalleuden — kultaisen ristin.
Hidalgolla ei ole varaa valita.
Meksikolaiset majoittuvat amerikkalaiseen Gilla Bendin kylään, jonka asukkaat eivät ole kovin ystävällisiä.
Epäonnistuneen väijytyksen jälkeen Hidalgon on tehtävä vaikea ratkaisu: jättääkö kylän väki avuttomana odottamaan verilöylyä vai jäädäkö suojelemaan heitä oman henkensä uhalla?

Suositusikäraja: 18 vuotta
Kesto: 95 min.
Suomenkielinen teksti
Pääosissa: Robert Padilla, Dick Peno, Stanley Adams ja Bruce Gordon
Ohjaus: Paul Hunt

VIDEO express
65280 Vaasa 28
Puh. 961-213582

VAROITUS!

TÄMÄN KASETIN OMISTAA OY VIDEO-EXPRESS AB SE ON TARKOITETTU AINOASTAAN YKSITYISEEN KÄYTTÖÖN. TÄMÄN VIDEOKASETIN JULKINEN ESITTÄMINEN, TANTTAAMINEN, MYYMINEN JA KAIKENLAINEN JÄLJENTÄMINEN ON KIELLETTY

Vuokraaja

MACHISMO

VIDEO express

VE 040

VIDEO express

"ESCA

BULK-CLOSE 2254003
1.99
U4.99BULK

MADBALLS™

They're spaced-out freaks.
They're out-of-the-world fun.
They're the MADBALLS. And they're rockin' and rollin' their way across the galaxy in this zany, fully animated adventure.

For the MADBALLS rock band life has taken a bad bounce. They live on the planet ORB, where badball Wolf Breath is king. Fun is out of the question. And music is definitely against the law. So the rock and roll rebels decide to make a career move. All the way to planet Earth. And suddenly they're on their way to a whole new world of fun and musical adventure.

Catch the MADBALLS. And let the good times roll!

COLOR
APPROXIMATE
RUNNING TIME:
30 MINUTES

A [illegible] Heron Communications, Inc

"A Nelvana Production in association
Hi-Tops Video, A Division of Heron Communications, Inc"

HI-TOPS VIDEO™

"ESCAPE FROM ORB"

MADBALLS

VHS

HT 0009

HI-TOPS VIDEO

"ESCAPE FROM ORB"

MADBALLS

A FULLY-ANIMATED VIDEO-GROSS-ETTE

MAD MAX II

En l'an 4000, une gigantesque guerre du pétrole a dévasté la terre, entraînant la disparition presque totale des réserves mondiales. Des hordes de survivants s'affrontent pour s'emparer des derniers barils. Quant à Max, le justicier de la route qui a vu sa famille sauvagement massacrée, il combat sans relâche les motards assassins. Un héros hors du commun, des éléments visuels qui étonnent à chaque instant, une mise en scène brillante. . MAD MAX 2 est une plongée fascinante dans un monde où la cruauté domine, un passionnant récit d'aventures qui s'achève sur un dénouement explosif.

Distribution

MEL GIBSON	MAX
MIKE PRESTON	PAPAGALLO
KJELL NILSSON	HUMUNGUS
EMIL MINTY	L'ENFANT SAUVAGE

Une production KENNEDY / MILLER
Produit par BYRON KENNEDY
Mis en scène par GEORGE MILLER
Scénario de TERRY HAYES
GEORGE MILLER et BRIAN HANNANT
Musique de BRIAN MAY

AVERTISSEMENT : certaines scènes peuvent heurter la sensibilité des jeunes enfants

Version française Couleur 88 mn env.

Copyright © 1981 Kennedy Miller Entertainment PTY Ltd • Tous droits réservés • Conception graphique © 1987 Warner Home Video France • Warner Home Video est une marque déposée de Warner Bros. Inc utilisée sous licence par PECF Video • Distribution Warner Home Video France ⓦ une filiale de Warner Communications • * est une marque déposée de Warner Bros. Inc • "Best of Warner" est une marque déposée de Warner Home Video France

EXCLUSIVEMENT RÉSERVÉ A LA VENTE

Cette vidéocassette et le film qu'elle contient, y compris la bande sonore, sont destinés exclusivement à l'usage privé dans le cadre du cercle familial (tous autres droits sont réservés). Le terme usage privé exclut notamment toute utilisation dans des lieux tels que hôtels, clubs, discothèques, cars, hôpitaux, prisons, écoles, plains, forums, patronages. Sauf autorisation expresse accordée par WARNER HOME VIDEO, la reproduction, l'édition, la commercialisation, le prêt, l'échange, le prêt, la diffusion, la communication au public de cette vidéocassette sous quelque forme que ce soit et par quelque moyen que ce soit, sont formellement interdits. Toute mise location sous forme de location est également expressément interdite. Tout contrevenant s'expose à des sanctions pénales et/ou civiles. Dans tous les cas, cette vidéocassette ne peut être l'objet d'une cession, d'une exportation, d'une location ou d'une distribution commerciale en dehors des pays de la C.E.E. sans l'autorisation préalable de WARNER HOME VIDEO. Tout acquéreur accepte de se soumettre aux restrictions d'utilisation contractuelles ci-dessus mentionnées qui constituent une condition substantielle de la cession de la vidéocassette et s'engage à les imposer à tout ses acquéreurs.

WARNER HOME VIDEO

3 732060 611819

WARNER HOME VIDEO

10

MAD MAX II

hi-fi Stéréo
MONO COMPATIBLE

VHS
SECAM
61181 SVV

hi-fi Stéréo
MONO COMPATIBLE

BEST OF WARNER
HOME VIDEO

MAD MAX 2

DREAMS ARE JUST WISHES...COMING TRUE

Magic Kid

"MAGIC KID" is a funny action/adventure feature film for the whole family

The expert karate skills never stop when Kevin Ryan, played by TED JAN ROBERTS, A 13-YEAR-OLD BLACK BELT MARTIAL ARTIST, and his very pretty sister SHONDA WHIPPLE go to California to visit their Uncle Bob, STEPHEN FURST ("Animal House," "Dream Team," 'tv's St. Elsewhere")

They soon discover that Uncle Bob is a fast-talking, heavy gambling, second-rate alcoholic movie agent, who owes big bucks to Mob Boss, JOSEPH CAMPANELLA

Kevin and his entourage lead the bumbling bad guys on a high-speed comedy/action chase throughout the city of Los Angeles. When all seems lost, he is rescued by his idol, Holder of Ten World Kickboxing Titles, DON "THE DRAGON" WILSON, making all of Kevin's dreams come true.

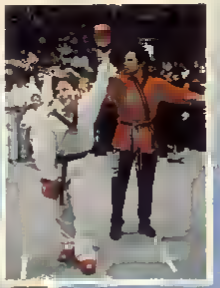

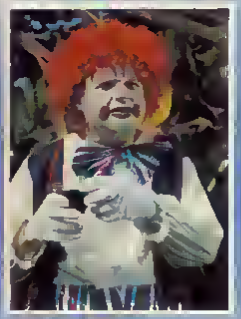

Released by: PM HOME VIDEO
3450 SUNTER AVENUE, SUN VALLEY, CA 91352 FAX:(818)504-6380
© MCMXCII PM ENTERTAINMENT GROUP INC. ALL RIGHTS RESERVED.

DREAMS ARE JUST WISHES...COMING TRUE

Magic Kid

STEPHEN FURST
TED JAN ROBERTS
SHONDA WHIPPLE

PM ENTERTAINMENT GROUP, INC. PRESENTS A JOSEPH MERHI / RICHARD PEPIN PRODUCTION OF MAGIC KID

STARRING STEPHEN FURST • TED JAN ROBERTS • SHONDA WHIPPLE • JOSEPH CAMPANELLA • BILLY HUFSEY
PAMELA DIXON • SANDRA KERNS SPECIAL APPEARANCE BY DON "THE DRAGON" WILSON

PRODUCTION DESIGN MARK RICHARDSON DIRECTOR OF PHOTOGRAPHY KEN BLAKEY FILM EDITOR GERAINT BELL ORIGINAL MUSIC JIM HALFPENNY FIGHT COORDINATOR ART COMACHO

ASSOCIATE PRODUCER SCOTT McABDY PRODUCED BY JOSEPH MERHI AND RICHARD PEPIN WRITTEN BY STEPHEN SMOKE DIRECTED BY JOSEPH MERHI

PG PARENTAL GUIDANCE SUGGESTED
SOME MATERIAL MAY NOT BE SUITABLE FOR CHILDREN

VHS Video Cassette

SEARCH OF THE NINJA™

REMCO

MAGIC OF THE NINJA

REMCO

©1986 Remco Toys, Inc.
New York, NY 10010

VHS Video Cassette

MAGIC OF THE NINJA™

REMCO

"The most dangerous film in captivity!"
The Nation

"MAN BITES DOG is the most provocative and powerful film–maybe, just maybe, even the best film–released in L.A. this year!"
The L.A. Reader

"MAN BITES DOG defines audacity! It is close to the last word about the nature of violence on film. It is quite remarkable!"
The L.A. Times

"MAN BITES DOG makes you feel as if the blood were on your hands!"
Newsday

Hannibal Lechter meets *This is Spinal Tap* in this hilarious and horrifying MAN BITES DOG. Banned in Australia and Sweden! (so far...)

MAN BITES DOG is a movie about a charming, poetry-reciting, philosophizing homicidal maniac whose actions are recorded by a film crew. Simultaneously repelled and fascinated, the filmmakers in this spoof of "reality TV" find themselves drawn into the hitman's murderous activities. As the body count grows, the comedy turns horribly real until the line between film and fact is blurred to the most shocking extreme.

INTERNATIONAL CRITICS PRIZE 1992 Cannes Film Festival

Unrated Edited Version

FOX LORBER HOME VIDEO

A Film by REMY BELVAUX ANORE BONZEL BENOIT POELVOORDE
ROXIE RELEASING Presents MAN BITES DOG with
BENOIT POELVOORDE REMY BELVAUX JENNY ORYE
JACQUELINE POELVOORDE PAPPAERT MALOU MADOU
ANORE BONZEL Written by REMY BELVAUX ANORE BONZEL
BENOIT POELVOORDE VINCENT TAVIER
Cinematography by ANORE BONZEL Directed by REMY BELVAUX

Comedy, B&W, 92 Minutes In French with English subtitles.

Copyright © 1992 Roxie Releasing All Rights Reserved
Art and Design Copyright © 1993 Fox Lorber Video. All Rights Reserved

ISBN 1-879482-77-0

"★★★★"
L.A. Weekly
NY Post

MAN BITES DOG

FOX LORBER HOME VIDEO

FLV-1094

VHS

"★★★★"
L.A. WEEKLY • NY POST

" Scathingly funny! "
NEWSWEEK

MAN BITES DOG

A KILLER COMEDY

MANDEN DE KALDTE GHOST

Mexico City.
Svindlernes og de lovløses eldorado.,
Stedet hvor hårdtslående gringo's får alle deres ønsker opfyldt:
Druk, duller og dueller.
Et pardis for den velklædte cowboy, Ghost, som ankommer til byen. Til charme for damerne - til harme for banditterne.

Den frygtede Don Torino kidnapper en berømt ingeniør og hans smukke datter. Don Torino skal bruge den gamle ingeniørs omfattende viden om våbenfremstilling, og under trusler om tortur, bliver han tvunget til at arbejde for banditterne.

Men når smukke damer er i knibe, er Ghost på pletten. Sammen med sin trofaste følgesvend, Chicken, rider de til undsætning. Der er kun et enkelt problem. Banditterne ved, de er på vej. Don Torinos gård er forvandlet til en sand fæstning...

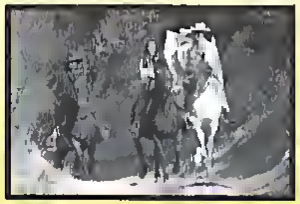

16 UEGNET FOR BØRN OG UNGE UNDER 16 ÅR

Denne videokassette må kun sælges til privatpersoner af en af godkendt forhandler. Tilbageleje, udlejning eller lign. lignende/deles af kassetten er ikke tilladt. Kassetten må kun benyttes tilpriivetbrug d.v.s. tilfredsstillende/udelukkende lejlighed hjem. Det er forbudt at at vende kassetten til offentlig fremvisning fremvisningsrettighed TV udsendelse. Ved ligeledes ulovlig kopiering af kassetten er forbudt. Overtrædelse vil medføre straf og erstatningspligt og vil blive retsforfulgt af Foreningen af danske Videograndelsesforer.

Org.titel: His Name Was Holy Ghost
Western
Tilladt over 16 år
Farver
Spilletid: 91 min.
Dansk tekst

VARENR. 0197

477 47D
5 708753 001972

Magic Moments

MANDEN DE KALDTE GHOST

Barmfagre damer og kåde cowboys.
Rygende revolvere og forrygende slagsmål.
- Og en helt, man ikke spøger med...

MANDEN DE KALDTE GHOST

16

BURT REYNOLDS

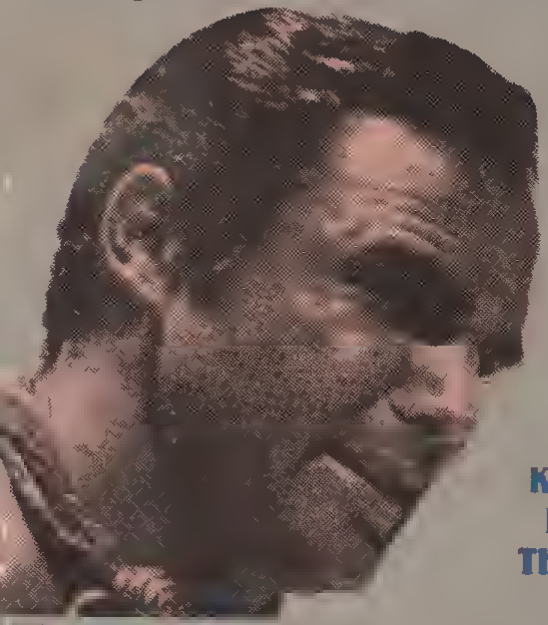

IS THE BAIT...

AND A KILLER SHARK IS STALKING THE WATERS IN

"MAN-EATER"

IT WILL RIP YOU APART!

Burt Reynolds puts himself up as bait while a killer shark stalks the sea. It's underwater action that rips and roars across the screen!

A FULL LENGTH FEATURE
RATED PG

WARNING: Any commercial use or duplication of this material without prior licensing is forbidden by Federal Law. Violators will be prosecuted.
ALL RIGHTS RESERVED.
© COPYRIGHT 1988 NEON VIDEO

NEON VIDEO

M
186700V

Suggested

NEON VIDEO

"MAN-EATER"

VHS

COLOR

BURT REYNOLDS

IS THE BAIT...

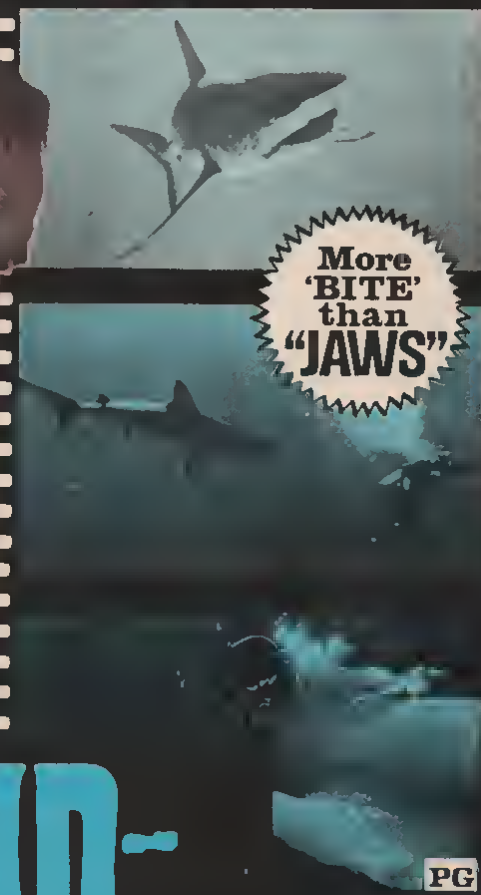

More 'BITE' than "JAWS"

AND A KILLER SHARK IS STALKING THE WATERS!

BURT REYNOLDS IN

"MAN-EATER"

IT WILL RIP YOU APART!

PG

NEON VIDEO

MAN HUNT

Misdaadfilm van Mario Adorf
In de hoofdrollen o.a. Henry Silva en Ursula Andress

kleur

nederlandse ondertitels

90 minuten

Een grote partij verdovende middelen ter waarde van vele miljoenen dollars is verdwenen. Een man vecht wanhopig om zijn onschuld daaraan te bewijzen. Maar drugs is nu eenmaal „big business" en de misdaadorganisatie die daar achter zit is meedogenloos . . .

Exclusieve video-rechten en distributie:

VIDEO FOR PLEASURE
Postbus 148 - 9750 AC Haren

© ALLE RECHTEN VOORBEHOUDEN
COPIËREN VERBODEN

Het niet-geautoriseerd, vertonen of distribueren van auteursrechtelijk beschermde films kunnen volgens de wetten van ons land, zware criminele of civiele straffen ten gevolge hebben.

(Besluit goedgekeurd op de Algemene Vergadering van INTERPOL van 8 september 1977 in Stockholm, Zweden)

VIDEO FOR PLEASURE

MAN HUNT

systeem:

bestelnr. 341

VIDEO FOR PLEASURE

159

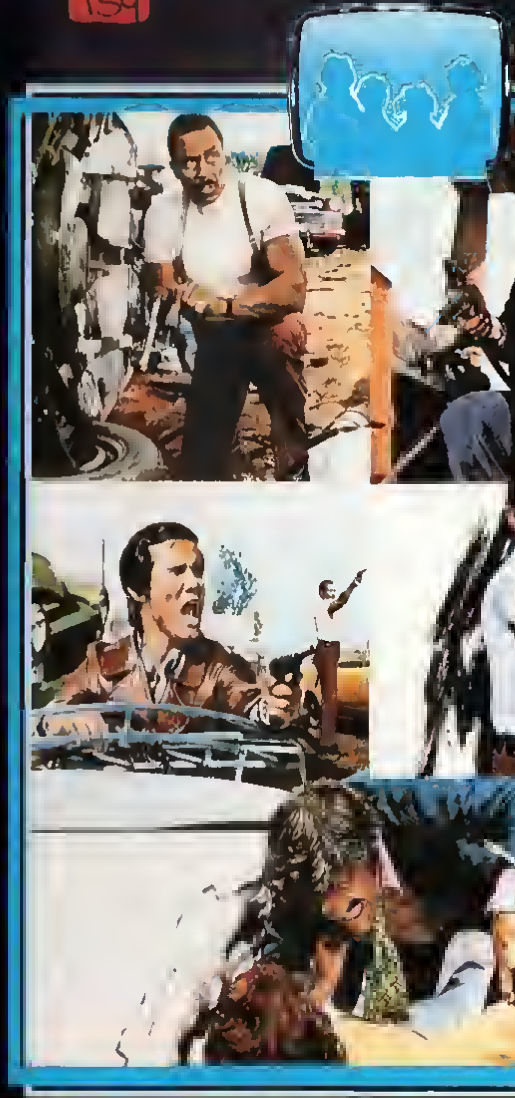

MAN HUNT

Misdaadfilm

kleur/nederlandse ondertitels/90 minuten/bestelnummer 3

Disease and decay has ravaged New State Idaho, killing millions and contaminating its survivors. These mutant "lards" cling to life only by constant transfusions of fresh blood from the handful of uncontaminated victims that still exist. The "Lard" population is growing uncontrollably and one by one, New State Idaho is becoming an asylum of infection and death. New immigrants have been sighted and are desperately needed to increase the populace of the new world. Special renegade raider unit #36 must terminated the "Lard" to ensure an uncontaminated existence... but who will reach the new immigrants first!

Not Rated

Distributed by
A.I.P. HOME VIDEO, Inc.
10726 McCune Avenue
Los Angeles, CA 90034

2016
Color, HiFi Stereo

MANIAC WARRIORS

THE WAR IS OVER...
BUT THE FIGHT HAS JUST BEGUN!

AIP Studios presents
A North American Releasing Presentation of a North American Pictures Film "Maniac Warriors"
Starring Melanie Kilgour • Thom Schioler • Frank Wilson • Sandy Mackenzie • James Stevens • Micelle Chipczski
Director of Photography Nathaniel Massey Edited by Michael Mazo Music by Tom Levin
Produced by Lloyd Simandl and John A. Curtis Directed by Lloyd Simandl and Michael Mazo

EX AGENT DE LA CIA MEURTRI PAR LA GUERRE, UNE GAMINE DE 12 ANS LUI REDONNE GOÛT A LA VIE. POUR ELLE, IL REPLONGE DANS LA VIOLENCE QU'IL A FUIE.

Creasy a quitté la C.I.A., usé et meurtri par le spectacle chaque jour plus intolérable de la guerre et de la violence.
Soucieux de son sort, un compagnon d'armes lui offre un jour un emploi de garde du corps dans une riche famille d'industriels italiens. Creasy est chargé de la protection d'une fillette de 12 ans, Samantha, que ses parents craignent de voir kidnappée.
Délaissée par les siens, l'enfant tente de se faire un ami de Creasy. Sa sincérité et sa fragile obstination balaient les réticences et l'angoisse de Creasy. Une profonde connivence les lie bientôt...
C'est alors que Samantha est enlevée. Déchiré par ce drame, Creasy replonge dans la violence. Le désir obsessionnel de sauver la fillette l'entraîne dans une ténébreuse odyssée...

"Scott Glenn : acteur génial... hyper-doué... parfait" STARFIX
"Un film ample et efficace comme on aimerait en voir plus souvent". PREMIÈRE
"Scott Glenn est indiscutablement l'atout majeur de ce film. La puissante conviction qu'il met dans sa composition emporte tout sur son passage" VIDEO 7
"Un incontestable pouvoir visuel et émotionnel" T.C.V

GENRE : THRILLER

DURÉE APPROXIMATIVE : 93 MN

1987 7 FILMS CINEMA - CIMA PRODUZIONI. ALL RIGHTS RESERVED.
PACKAGE DESIGN AND SUMMARY © 1988 VESTRON VIDEO INTERNATIONAL. ALL RIGHTS RESERVED.

ATTENTION : La reproduction pour tous usages, la location, le prêt et l'utilisation de ce vidéogramme pour l'exécution publique et la télé-diffusion sont formellement interdits et susceptibles de poursuites.
A release of Vestron Video International.
A division of Locus Video group, B.V. Catharijnesingel 55, 3511 GD Utrecht, The Netherlands.

9780001871618

VESTRON VIDEO INTERNATIONAL

MAN ON FIRE

MAN ON FIRE (L'HOMME DE FEU)

67008

VHS

VESTRON VIDEO INTERNATIONAL

MAN ON FIRE

(L'HOMME DE FEU)

FILM D'OUVERTURE DU FESTIVAL DE DEAUVILLE 87

AVEC SCOTT GLENN

ARNON MILCHAN présente un film de ELIE CHOURAQUI avec SCOTT GLENN "MAN ON FIRE" • JOE FISHER, PAUL SHENAR, LAURA MORANTE, ALESSANDRO HALEY, FRANCO TREVISI, GIANCARLO FARTI et JONATHAN PRYCE dans le rôle de Michael
Vues pour la première fois à l'écran JOEL MALLE Réalisateur de scénarios de ELIE CHOURAQUI et SERGIO DONATI d'après le roman "MAN ON FIRE" de A.J. QUINNELL • Montage ROBELLE GUERSSON • Décors GIANFITTO BORCHIELLORO • Directeur de la photographie HENRY FISHER B.S.C.
Musique composée et dirigée par JOHN SCOTT • Producteur associé ROBERT BENMUSSA • Produit par ARNON MILCHAN • Réalisé par ELIE CHOURAQUI
Une coproduction Franco Italienne Sept Films Cinéma - Cima Produzioni - TF1 Films Production

FOR AGES
3 & UP

MY FAVORITE PLACE TO BE

MAPLE TOWN

THE CASE OF THE MISSING CANDY

The Maple Town kids have an adventure in store that will delight, excite and enlighten little ones. Bobby Bear, Patty Rabbit, and the gang run away from their families to a deserted island in the marsh. But the appearance of Wilde Wolfe spoils the party...and the kids all agree there's no place like home. Then—there's more heartwarming fun with TEACHER. PLEASE DON'T GO!

APPROXIMATE RUNNING TIME:
51 MINUTES

fhe Tonka

Tonka

MAPLE TOWN

THE CASE OF THE MISSING CANDY

fhe

PRINTED IN THE U.S.A.

Family Home Entertainment Presents

FOR AGES
3 & UP

MY FAVORITE PLACE TO BE

MAPLE TOWN

THE CASE OF THE MISSING CANDY

Tonka

fhe
Family Home Entertainment

ISBN 1-55890-687-8
7 65362-8680-3 2

houba! **He's Marsupilami—the wonderfully wacky, wise-cracking whirlwind of nonstop hilarity with a tail that can turn into a swing, a spring—or *anything*! You never can tell what this hip-hop Houbster will be up to, so don't miss this collection of delightful escapades from the jungle's most gregarious gagster!**

In This *Houba*-Duper Volume:

Marsupilami Meets Dr. Normanstine
Maurice uses his head for more than cracking coconuts!

Hole In Mars
That no-good Norman challenges Maurice and Marsupilami to a round of golf, but Norman's cheating ways go ka-*putt*!

Witch Doctor Is Which?
Marsupilami's perfect jungle day is almost ruined by an enchanted mirror. But with friends like Maurice, who needs magic?

Safari So Good
A camera-happy tourist puts a little too much focus on Marsupilami and turns the jungle upside down!

Steamboat Mars
Marsupilami swings into a jungle cruise just in time to save a rare bird from extinction!

Running Time: Approx. 30 Minutes / Not Rated / Digitally Mastered / Hi-Fi Stereo / Color
This product is authorized for sale in U.S.A. and Canada only
Licensed for private home exhibition only. All other rights reserved.
Distributed by Buena Vista Home Video, Dept. CS, Burbank, California 91521. Made and printed in U.S.A. except cassettes distributed in Canada, duplicated in Canada (2868-1) © The Walt Disney Company

CC

Walt Disney HOME VIDEO

Disney MARSUPILAMI

MARSUPER-DUPER

VHS

2868

CC

Disney

MARSUPILAMI

Fun And Adventure With A Wacky Jungle Critter!

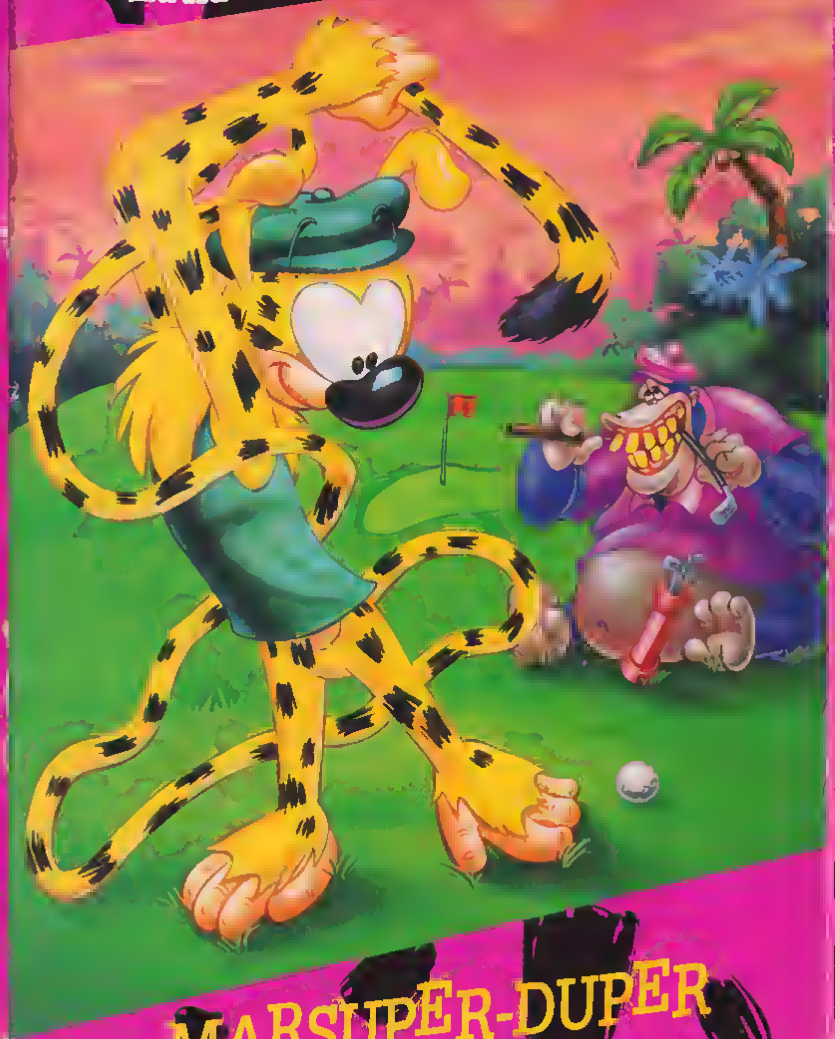

MARSUPER-DUPER

MARVEL™ MATINEE

ISBN 1-56480-168-3

The Best of America's Favorite Super Heroes!
Three Legendary Adventures!
Classic Animated Characters From Your Favorite TV Shows!

Only Marvel Comics Video could bring you this amazing collection of the greatest Super Heroes and Super-Villains of all time in their most popular episodes from the classic TV series.

SUB-MARINER

SUB-MARINER™
in Atlantis Under Attack
The evil Attuma kidnaps Lord Vashti and steals the Trident, luring the Sub-Mariner to the dreaded Forbidden Caverns. Could this be the end of Atlantis?

IRON MAN

IRON MAN™
in Ultimo
Tony Stark falls prey to a bizarre space-time continuum under the control of the Mandarin. Without his powerful armor, Stark cannot become the Invincible Iron Man and faces certain death when he comes face to face with the gigantic Ultimo!

CAPTAIN AMERICA

CAPTAIN AMERICA™
in Doorway to Doom
Captain America and the Avengers – Quicksilver, Hawkeye and The Scarlet Witch – join forces to defeat the evil plans of the massive Mighty Commissar of Sin-Cong.

Cat. #1314
Approx. Running Time: 52 Mins.

Marvel Matinee, Iron Man, Sub-Mariner, Captain America and all Marvel character names and the distinct likenesses thereof are trademarks of Marvel Entertainment Group, Inc and are used with permission
©MCMXCIV Marvel Entertainment Group, Inc
All Rights Reserved

Distributed by BEST FILM & VIDEO CORP., Hicksville, NY 11801

PRINTED IN THE U.S.A.

MARVEL COMICS VIDEO

MARVEL MATINEE

Vol. III

Starring SUB-MARINER IRON MAN and CAPTAIN AMERICA

3 FULL-LENGTH SUPER HERO ADVENTURES

Cat. #1314
Approx. 52 Mins.

BEST FILM & VIDEO CORP.

MARVEL COMICS VIDEO

MARVEL MATINEE

3 SUPER HERO ADVENTURES

Starring
SUB-MARINER, IRON MAN AND CAPTAIN AMERICA in 3 Amazing Adventures!

MARY RICE HOPKINS
"UNIQUELY HIS"

S[illegible] be an [illegible] with M[illegible] and [illegible] children as they find the [illegible] meaning of reaching out to oth[illegible] [illegible] to the gardens and be[illegible] Southern California. Mary and her young friends learn, through songs like "Lighthouse" and "God's Love", that they are never too small or insignificant to make a difference in the world. (As in all of Mary's videos, use of choreography and signing lets children interact with the music.)

LIGHTHOUSE

SHARING COMES 'ROUND AGAIN

GOD'S LOVE

HUG 'EM DON'T BUG 'EM

PRAY

IT ALL BEGINS WITH YOU

ALL SONGS BY MARY RICE HOPKINS
PRODUCED AND ARRANGED BY
DENNY BOUCHARD

ALL SONGS COPYRIGHT MARANATHA MUSIC/
BIG STEPS 4 U ADMIN BY MUSIC SERVICES)
ALL RIGHTS RESERVED

(P) 1993 KIDS' PRAISE! COMPANY
© 1993 MARANATHA! MUSIC

A DIVISION OF THE CORINTHIAN GROUP
P O BOX 31050, LAGUNA HILLS CA 92654 1050

WARNING: [illegible] PROVIDES SEVERE CIVIL AND CRIMINAL PENALTIES FOR THE UNAUTHORIZED REPRODUCTION OR EXHIBITION OF COPYRIGHTED MOTION PICTURES, VIDEOTAPES OR VIDEODISCS. [illegible] PIRACY SHOULD BE REPORTED IMMEDIATELY TO THE FBI AND MAY BE ACCOMPANIED WITH A MAXIMUM PENALTY OF [illegible] YEARS IN PRISON. [illegible] THE PROGRAM CONTAINED IN THIS VIDEOCASSETTE [illegible] PRIVATE USE ONLY. ANY OTHER [illegible] COPYING, [illegible] OR DISTRIBUTION OR PERFORMANCE IN PUBLIC, IN WHOLE OR IN PART, IS PROHIBITED.
FOR HOME USE ONLY TITLE 17 U.S.C. SECTION 501 ET SEQ.

RUNNING TIME: 20 MINUTES

PRODUCED & DIRECTED BY
LOWELL NORMAN

Kids' Praise! Company

KATHLEEN CHAPMAN
EXECUTIVE PRODUCER

7 62093-5009-3 4

Kids' Praise! Company

MARY RICE HOPKINS
"UNIQUELY HIS"

VHS
HI-FI
STEREO
Mono Compatible
62093-5009-3

KIDS' PRAISE! COMPANY PRESENTS

Mary Rice Hopkins

UNIQUELY ME
UNIQUELY US
MRH SERIES
UNIQUELY HIS

REACHING OUT TO OTHERS

"UNIQUELY HIS"

VIDEO GEMS

James Coburn and Telly Savalas in

Massacre At Fort Holman

The "Spaghetti Westerns" of the early 70's attracted the biggest names in Hollywood. The Clint Eastwood films eventually created a cult following for these action-packed exotic movies. MASSACRE AT FORT HOLMAN was an early product of Italy, and overlooked despite its stars. But, it could be ranked as one of the best!

It's the early days of the Civil War, seven condemned men are given a chance to live...if they can survive a seemingly suicidal mission in the Southwest desert. Here's a classic story of men at war, personal blood feuds, merciless marauders and the final confrontation. Incredibly exciting!

Copyright © 1973 Heritage Productions Under License To Video Gems
[illegible]

The copyright proprietor has licensed the picture contained in the video-cassette for private home use only and prohibits any other use, copying, reproduction or performance in public, in whole or in part

Package Design Copyright ©1981 Video Gems

VIDEO GEMS

James Coburn and Telly Savalas in

Massacre At Fort Holman

Costarring Bud Spencer • Produced by Michael Billi
Directed by Tonino Valerii • Music by Riz Ortolani
COLOR, Not Rated

SELF DEFENCE FOR WOMEN
WITH STEVE POWELL

"As life gets tougher on our streets today and women are more concerned about physical attack, I am offering practical advice and instruction on basic methods of self defence.

Knowledge which will give women the confidence to lead their lives without fear."

This tape shows how to discover your attacker's weak points and your own strong ones in a practical illustration of self defence specifically for women.

STEVE POWELL is a 5th Dan blackbelt karate expert, chief instructor to 'Chōshin-Kai Martial Arts International' and weapons master with world-wide clubs. He has travelled in many parts of the Far East studying karate and has had 20 years experience in the martial arts.

He now heads his own Association of Martial Arts, is involved in the film industry as stunt-man, actor, and fight co-ordinator, and is the author of 3 books soon to be published.

MASTER CLASS

WE'VE GOT THE EXPERTS / TAPED

OTHER SUBJECTS IN THE MASTER CLASS SERIES INCLUDE:-
'KARATE PART 1' WITH STEVE POWELL, 'HERBACEOUS BORDERS' WITH MIKE LONG, 'DRAWING' WITH HAROLD RILEY, 'FLOWER ARRANGING, PART 1 THE BASICS' WITH BILL LOMAS.

PRODUCED BY HOLIDAY BROTHERS (AUDIO & VIDEO) LTD., 172 FINNEY LANE, HEALD GREEN, CHEADLE, CHESHIRE.
All copyrights are reserved Partial or total reproductions, television broadcast, projection into theatres or screening before paying audiences are forbidden

MASTER CLASS

SELF DEFENCE FOR WOMEN
WITH STEVE POWELL

VHS
APPROXIMATELY 1 HOUR LONG

MASTER CLASS

How to discover your attacker's weak points and your own strong ones in this practical illustration of self defence specifically for women.

SELF DEFENCE FOR WOMEN
WITH STEVE POWELL

PANTHER PRODUCTIONS

"Since 1982 the World's Leading Producer of High Quality Martial Arts Training Videos Featuring the World's Greatest Masters"

"Don't Settle for Less, Train with the Best"

PRODUCED & DISTRIBUTED BY PANTHER PRODUCTIONS
FOR A FREE CATALOG WITH OVER 600 EXCITING TITLES WRITE:
PANTHER PRODUCTIONS
1010 CALLE NEGOCIO, SAN CLEMENTE, CA 92673
PHONE: 1-714-498-7765 • FAX: 1-714-492-7533

THIS VIDEO COPYRIGHTED BY PANTHER PRODUCTIONS

PANTHER PRODUCTIONS

PANTHER PRODUCTIONS VHS

===used===
VHS GENERAL/VHS GEN 2.97
DRAMA (DRAMA) 9930

PRODUCTIONS

MASTERING THE BROADSWORD

STARRING

MASTER ERIC LEE

ORDER#: LEE-1 **TIME: 60 MIN.**

COPYRIGHT BY PANTHER PRODUCTIONS
1010 CALLE NEGOCIO, SAN CLEMENTE, CA 92673 (714) 498-7765

FBI Warning
Federal law provides severe civil and criminal penalties for the unauthorized reproduction, distribution or exhibition of copyrighted motion pictures and video tapes (Title 17, United States Code, Sections 501 and 506). The Federal Bureau of Investigation investigates allegations of criminal copyright infringement (Title 17, United States Code, Section 506).
TM & Copyright © by Panther Productions All Rights Reserved

MARTIAL ARTS TRAINING VIDEOS

PANTHER PRODUCTIONS

MASTERING THE DEADLIFT

BY 6 TIME WORLD POWERLIFTING CHAMPION MIKE BRIDGES

The deadlift is one of three required lifts along with the bench press and squat that are judged in world powerlifting competitions. When performed properly it is a lift that can greatly strengthen the thigh, calves, shoulders, arms, abdominals, and upper and lower back. Also by incorporating a regular deadlifting routine into your workouts, you will enhance your performance in other lifts such as the bench press and squat In this dynamic tape Undefeated 6 Time World Champion, Mike Bridges gives the most comprehensive instruction on deadlifting ever witnessed Mr. Bridges demonstrates how to properly perform the sumo and traditional style deadlifters by covering proper foot positions, gnpping the bar, breathing technique, body leveraging, timing, rhythm of the lift, mental preparation and numerous assistance exercises designed to enhance your deadlifting. As a special bonus! the Champ' gives you a complete one year deadlifting workout program for those interested in powerlifting competition. Whether you are a beginner, intermediate, or advanced weight lifter, bodybuilder, or powerlifter this tape is a must for mastering the lift that will give you overall greater strength and endurance. Football and wrestling coaches depend on this lift for building explosive power Mr. Bridges current world record in the deadlift is 771 lbs at a 181 lb. bodyweight Other videos by Mike Bridges include. Mastering the Squat, Mastenng the Oeadlift, Mental Muscle, Mike Bridges Interview, Beginning Weight Training & Powerlifting.

★ *FILMED IN HIGH QUALITY COLOR AND SOUND* ★

ORDER #POWER-3 APPROXIMATE TIME: 61 MIN.

PRDDUCED & DISTRIBUTED BY PANTHER PRDDUCTIDNS
FOR A FREE CATALOG WITH DVER 500 EXCITING TITLES WRITE.
PANTHER PRODUCTIONS
1010 CALLE NEGOCIO, SAN CLEMENTE, CA 92673.
PHONE· 1-714-498-7765 • FAX 1-714-492-7533

THIS VIDED IS CDPYRIGHTED

MASTERING THE DEADLIFT
BY MIKE BRIDGES

ORDER #
POWER-3

PANTHER
PRODUCTIONS
VHS

PANTHER PRODUCTIONS

MASTERING THE DEADLIFT

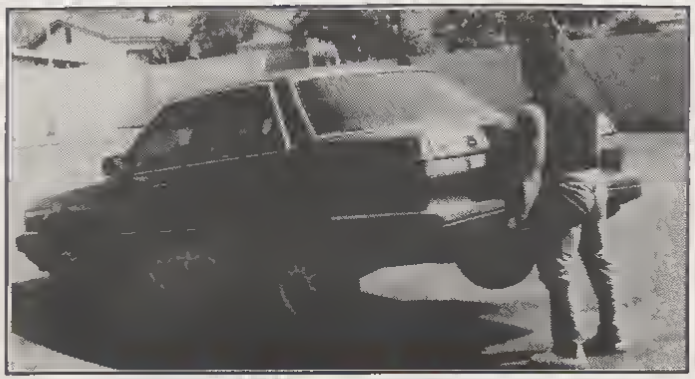

BY 6 TIME WORLD POWERLIFTING CHAMPION

MIKE BRIDGES

ORDER # POWER-3 APPROXIMATE TIME: 61 MIN.

S[illegible]e is a[illegible] with

GOLDEN BOOK VIDEOS™

Look, Listen again and again!

The Rock Warriors

He-Man, the most powerful man in the Universe, serves as a tireless champion for the forces of good! When Skeletor uses his new weapon, the Stone Ray, to create an evil army of Rock Warriors, He-Man meets the attack and triumphs.

Demons of the Deep

After mechanical monsters drag Teela to Skeletor's underwater fortress, the Sorceress sends He-Man to rescue her. But Teele unleashes the monsters against Skeletor, turning the tide!

The Maze of Doom

Twisting vines, vicious undergrowth end volcanic eruptions invede the beautiful Palace of Eternia. When the Falcon cells to He-Man for help, he enters the MAZE OF DOOM! Will he escape Skeletor's treachery?

Art and characters from best-loved books come alive through Picturemation™, using songs, voices and animation.
Build a library for your child with the Golden Book Video™ Series.

Newly created, with High Resonance Audio and High Resolution Video.
Running Time: Approx. 30 minutes

MASTERS OF THE UNIVERSE and associated character trademarks are owned by and used under license from Mattel, Inc

© Mattel, Inc 1985 All rights reserved

Golden®, Golden Book Video, Golden Book®, Golden and Design® Picturemation and Storybooks Brought to Life are trademarks of Western Publishing Company, Inc., Racine, Wisconsin 53404.

ISBN 0-307-13[illegible]
13835

[illegible] U.S.A.

VHS

MASTERS OF THE UNIVERSE™

3 HE-MAN™ STORIES

The Rock Warriors
Demons of the Deep
The Maze of Doom

GOLDEN BOOK VIDEO™

MASTERS OF THE UNIVERSE™

A GOLDEN BOOK VIDEO™

Storybooks Brought to Life™

3 STORIES

He-Man™ and Masters of the Universe™ in:

The Rock Warriors
Demons of the Deep
The Maze of Doom

DOLBY SYSTEM®
ON LINEAR TRACKS

GOLDEN BOOK VIDEO™

VHS

FAMILY CLASSIC

Only the universe could hold adventure this big!

The once-beautiful planet Eternia lies devastated, a victim of the demonic Skeletor and his vile minions. Momentarily vanquished, Eternian hero He-Man and his forces of good escape to a land of strange creatures and customs: Earth, the next battlefront in the quest to become *Masters of the Universe*.

You already know He-Man, Skeletor and the other *Masters of the Universe* characters from their popular toy line and syndicated animated TV show. Now see them conquer the screen in this masterful live-action movie that earned a Silver Scroll of Outstanding Achievement from the Academy of Science Fiction, Fantasy and Horror Films. Dolph Lundgren, the hammer-fisted Ivan Drago of *Rocky IV*, wields the hero's sword as mighty He-Man. And Frank Langella, the mesmerizing vampire prince in 1979's *Dracula*, again shrouds himself in a cloak of uncompromising evil with his portrayal of Skeletor.

Who awaits the beckon of Skeletor's cadaverous finger? Evil-Lyn (Meg Foster), the Air Centurions and the ghastly foursome of Beastman, Saurod, Blade and Karg. And assisting He-Man? Teela, Man-at-Arms, puckish Gwildor (Billy Barty). And two small-town America kids who stumble across the lost Cosmic Key — and share an adventure beyond their wildest dreams.

Now all the action, excitement and thrills of the battle fought in the stars doesn't just come to earth; it comes all the way home. And it's never been more spectacular.

"Exciting escapist entertainment from the first battle sequence to the last...it's like something out of Lucas-Spielberg heaven."
— Christopher Tricarico, *Los Angeles Herald Examiner*

For private home use only. Duplication or public exhibition prohibited. Product contains individual, traceable serial numbers and markings. Civil investigators and attorneys have been engaged to protect the product and its packaging and supplement the FBI actions noted below.

WARNING: Federal law provides severe civil and criminal penalties for the unauthorized reproduction, distribution or exhibition of copyrighted motion pictures, video tapes or video discs.

Criminal copyright infringement is investigated by the FBI and may constitute a felony with a maximum penalty of up to five years in prison and/or a $250,000 fine.

Manufactured in USA

PG — DIGITALLY PROCESSED — NTSC

* Registered service mark of the National Captioning Institute Inc.

Masters of the Universe, He-Man and Associated Characters are trademarks owned by and used under license from Mattel Inc. Characters © 1987 Mattel Inc.

"Dolby" and the DD are trademarks of Dolby Laboratories Licensing Corporation.
The linear audio tracks on this tape have been encoded with Dolby B-type noise reduction.

Program Content, Artwork & Photography © 1987 Cannon Films Inc. and Cannon International
Package Design & Summary © 1987 Warner Home Video Inc.
A Subsidiary of Warner Bros. Inc. A Warner Communications Company

FAMILY CLASSIC

WARNER HOME VIDEO

DOLPH LUNDGREN FRANK LANGELLA

MASTERS OF THE UNIVERSE

DIGITALLY PROCESSED

DD DOLBY STEREO

37073
Color/106 mins.

VHS hi-fi

DOLPH LUNDGREN FRANK LAN

MASTERS OF THE UNIVERSE

The Live-Action Motion Picture

"THE STAR WARS OF THE '80s..."
— *Jim Wheeler, WPBA-TV/ATLANTA*

THE CANNON GROUP, INC. Presents A GOLAN-GLOBUS Production of A GARY GODDARD Film
DOLPH LUNDGREN · FRANK LANGELLA "MASTERS OF THE UNIVERSE"
Starring COURTNEY COX · JAMES TOLKAN · CHRISTINA PICKLES and MEG FOSTER as Evil Lyn
Music by BILL CONTI · Costume Designer JULIE WEISS · Film Editor ANNE V. COATES, A.C.E.
Visual Effects Produced by RICHARD EDLUND · Production Designer WILLIAM STOUT
Director of Photography HANANIA BAER · Co-Producer ELLIOT SCHICK · Executive Producer EDWARD R. PRESSMAN
Written by DAVID ODELL · Produced by MENAHEM GOLAN and YORAM GLOBUS · Directed by GARY GODDARD

CANNON

incredibly fun

A great movie for all ages!
Leo Quinones, KHS-FM

ISBN 0-8001-9333-4
0 43396 86863 2

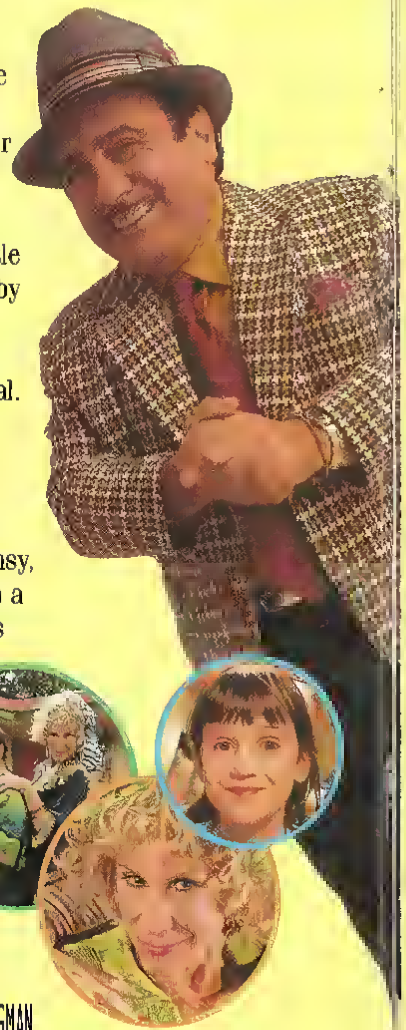

see the world from a kid's-eye view with **MATILDA**, a modern fairytale that mixes hilarious humor with the magical message of love.

Mrs. Doubtfire's **MARA WILSON** stars as Matilda, a super-smart little girl who's woefully misunderstood by her parents (**DANNY DeVITO AND RHEA PERLMAN**), her brother, and an evil school principal. But with the help of a brave best friend and a wonderful teacher, Matilda discovers she doesn't have to get mad to get even. Filled with a subversive sense of wit and whimsy, **MATILDA** is a "great comedy with a great message. The adults laugh as much, if not more, than the kids."

-Elaine Blythe, FILM ADVISORY BOARD

TRISTAR PICTURES PRESENTS
A JERSEY FILMS PRODUCTION A DANNY DeVITO FILM
DANNY DeVITO "MATILDA" RHEA PERLMAN
EMBETH DAVIDTZ AND MARA WILSON AS "MATILDA"
MUSIC BY DAVID NEWMAN EXECUTIVE PRODUCERS MICHAEL PEYSER MARTIN BREGMAN
PRODUCED BY DANNY DeVITO MICHAEL SHAMBERG STACEY SHER LICCY DAHL
BASED ON THE BOOK BY ROALD DAHL SCREENPLAY BY NICHOLAS KAZAN & ROBIN SWICORD
DIRECTED BY DANNY DeVITO

JERSEY FILMS

TRI STAR
A TriStar Picture
DISTRIBUTED THROUGH SONY PICTURES RELEASING
©1996 TriStar Pictures, Inc. All Rights Reserved.

CC PG COLOR

COLUMBIA TRISTAR

HOME VIDEO

This package authorized for sale in the US and Canada and the territories and possessions of the US. It has been reformatted to fit your TV.

10202 W. Washington Blvd., Culver City, California 90232-3195
APPROX. 98 MIN
Printed in U.S.A.
NTSC

COLUMBIA TRISTAR HOME VIDEO

Matilda

TRI STAR

"An Action-Packed, Sexy Thrill Ride!"

—Alex Stewart, VOICE OF AMERICA

ISBN 0-8001-2535-5

Prepare for Maximum Van Dammage when action superstar Jean-Claude Van Damme is joined by sexy newcomer Natasha Henstridge (SPECIES) in their most explosive roles yet!

Alain Moreau's (VAN DAMME) investigation into the death of his identical twin brother leads him from the beauty of the south of France to the mean streets of New York City and into the arms of his brother's beautiful girlfriend (HENSTRIDGE). Pursued by ruthless Russian mobsters and renegade FBI agents, the duo race against time to solve his brother's murder and expose an international conspiracy. Sparked by the erotic chemistry between Van Damme and Henstridge, spectacular stunts, and globe-hopping adventure, MAXIMUM RISK is "vintage Van Damme" —Rob Ross, TAMPA TRIBUNE.

COLUMBIA PICTURES PRESENTS A ROGER BIRNBAUM PRODUCTION A MOSHE DIAMANT PRODUCTION A FILM BY RINGO LAM

STARRING JEAN-CLAUDE VAN DAMME "MAXIMUM RISK" NATASHA HENSTRIDGE CO-PRODUCER JASON CLARK MUSIC BY ROBERT FOLK

EXECUTIVE PRODUCER ROGER BIRNBAUM WRITTEN BY LARRY FERGUSON PRODUCED BY MOSHE DIAMANT DIRECTED BY RINGO LAM

COLUMBIA PICTURES

a SONY PICTURES ENTERTAINMENT company

©1998 Columbia Pictures Industries, Inc. All Rights Reserved.
©1998 Layout and Design Columbia TriStar Home Video All Rights Reserved.
This package authorized for sale in the United States and Canada and their territories.
This film has been modified from its original version. It has been formatted to fit your TV.

10202 W. Washington Boulevard, Culver City, California 90232-3195
Printed in U.S.A. Approx. 101 Min.

COLUMBIA TRISTAR HOME VIDEO

SOUNDTRACK ON VARESE SARABANDE CDs

CC NTSC COLOR R

MAXIMUM RISK

CC

DIGITALLY MASTERED

VHS hi-fi

27413

JEAN-CLAUDE VAN DAMME

NATASHA HENSTRIDGE

MAXIMUM RISK

THE OTHER SIDE OF SAFE.

"A Sheer Blast of Super-Charged Adrenaline."

—Bill Hoffman, NEW YORK POST

Mazes & Monsters

TOM HANKS

Wendy Crewson, David Wallace and Chris Makepeace

Bound together by a desire to play "Mazes and Monsters," Robbie (Tom Hanks) and his three college classmates decide to move the board game into the local legendary cavern. Robbie starts having visions and the line between fantasy and reality fuse into a harrowing adventure. An engrossing suspense thriller.

Color
Approximte Running Time 74 Min.

Made in USA
Distributed by:

Reproduction in whole or in part without written permission of copyright owner is prohibited.
ALL RIGHTS RESERVED © 1995
Front Row Entertainment Inc.

Front Row Entertainment Inc.
P.O. Box 5891, Edison, NJ 08818-5891

TOM HANKS

Mazes & Monsters

VHS
5761

TOM HANKS

Mazes & Monsters

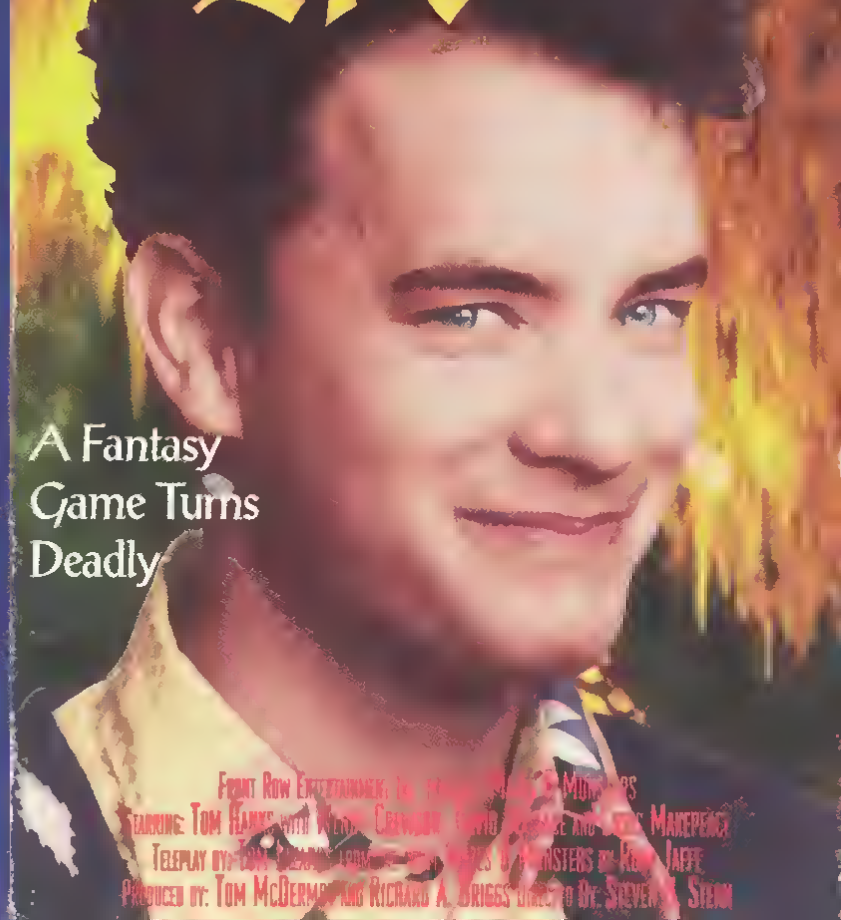

A Fantasy Game Turns Deadly

Front Row Entertainment [illegible] Mazes & Monsters
Starring: Tom Hanks with Wendy Crewson, David Wallace and Chris Makepeace
Teleplay by: [illegible] Mazes & Monsters by Rona Jaffe
Produced by: Tom McDermott and Richard A. Briggs Directed by: Steven H. Stern

MC BAIN

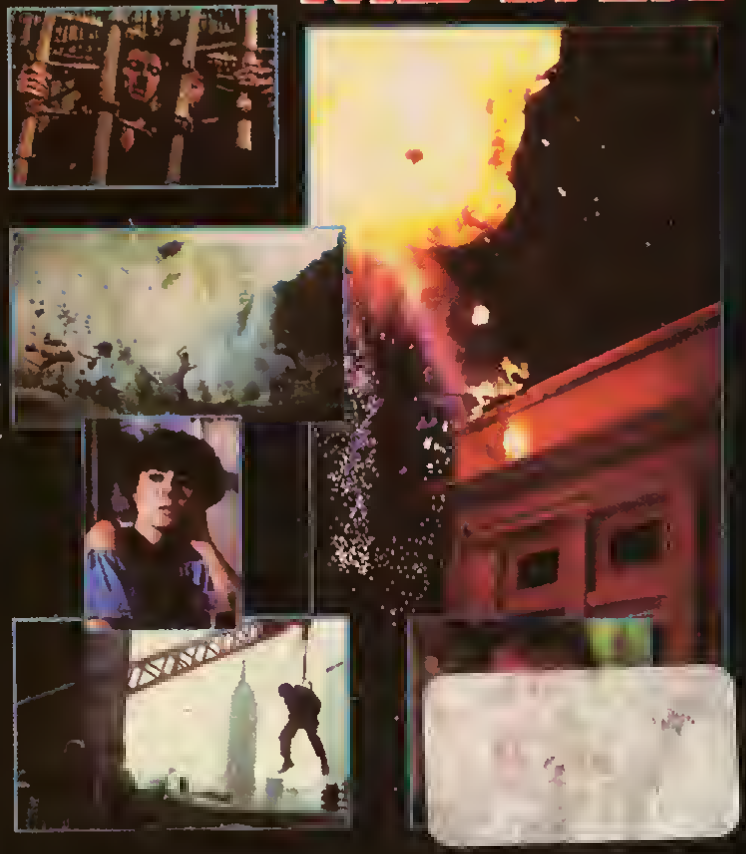

1974 – During the last hours of the Vietnam War, members of a Ranger Battalion free some American POW's from a brutal prison camp where they were left in bamboo cages. One of the Rangers, Santos, saves the life of Robert McBain (Christopher Walken). Santos tears in half a one hundred dollar bill giving McBain a half, a marker callable anytime, anywhere.
1992 – Santos has been brutally murdered in a battle against the drug lords in Columbia. His sister, Christina (Maria Conchita Alonso) shows up at McBain's with Santos' half of the hundred dollar bill. She wants revenge for Santos' death.
McBain assembles surviving members of the Ranger Battalion and joins Christine in a war against the drug lords on their own turf.

ACTION • U.S.A. • 1991 • 101 min.

cineglobe C/FP VIDEO

WARNING

The copyright proprietor has licensed the picture contained in this video-cassette for private home use only and prohibits any other use, copying, reproduction or performance in public, in whole or in part.

VHS

CHRISTOPHER WALKEN MARIA CONCHITA ALONSO

He fought one war.
Now,
he's fighting another.
This time
he won't lose.

MC BAIN

It takes a killer to stop the killing

Shapiro Glickenhaus Entertainment Presents a Boyce Harman Production of a James Glickenhaus Film "McBain" Michael Ironside Steve James Jay Patterson T.G. Waites Victor Argo Heather Thomas and Russell Dennis Baker as Pete Zilly and Chick Vennera as Santos and Introducing Christopher Franke Production Designer Charles C. Bennett Film Editor Jeffrey Wolf Director of Photography Robert M. Baldwin, Jr. and Executive Producers Leonard Shapiro Alan Solomon Produced by J. Boyce Harman, Jr. Written and Directed by James Glickenhaus

© 1991 SGE Entertainment Corporation

Focus on the Family

PRESENTS

McGee and me!™

Take Me Out of the Ball Game

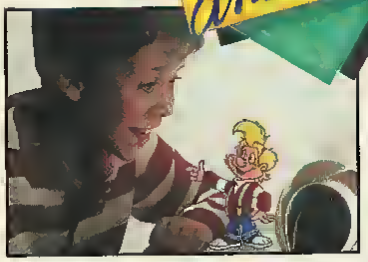

High adventure, live action-combined with animation.

"Batter up!" "It's a home run!" "Striiiike threeee!" "Yer outta there!" Cheering fans! The race for home plate! Double plays! *Triple* plays! All-American Little League baseball! Nicholas loves to play it. His dad loves to coach it. What they *don't* love is getting clobbered every year by the Dodgers.

This year, it's payback time. The Eastfield Braves are going to get even—because this year they have a secret weapon: Thurman Miller! Twelve-year old Thurman—a miniature Babe Ruth, Hank Aaron, and Godzilla all rolled into one—can pitch like lightning and hit a ball so hard it goes into orbit! So look out, Dodgers! Nick and his dad are determined the Braves will win. After all, with Thurman on their team, they can't lose!

Welcome to the world of Nicholas—a completely normal kid who happens to find himself in some not-so-normal situations—and his animated best friend McGee. Together, they learn valuable lessons from their wild adventures.

In "Take Me Out of the Ball Game," Nicholas and McGee—with the help of special guest Orel Hershiser—learn about the importance of keeping things in the right perspective and putting faith in God, not people.

Finally, entertainment with the excitement kids love and the biblical values parents applaud.

The award-winning McGee and Me! series! Over 2,000,000 Sold!

Collect all twelve great *McGee and Me!* videos and books

JOSEPH DUMMANN, TERRY HOZEMAN, VAUGHN TAYLOR, GARAN DUMMANN, CHELSEA HERTFORD, EVE BRENNER, BRENT HELLY, JOHNNY GREEN, ROBERT CROW, CONNIE FREDERICKS, HERB MITCHELL, JENSON CHAPMAN, Special Guest OREL HERSHISER, AND STARRING McGEE

MUSIC BY JIM COVELL, MUSIC BY MICHAEL W. SMITH, DIRECTOR OF PHOTOGRAPHY TIMOTHY ERTON, EDITOR NANCY HAMILTON

PRODUCTION DESIGNER ROGER C. AMBROSE, EXECUTIVE PRODUCER STEPHEN STILES, ASSOCIATE PRODUCER MIKE JONES, CREATOR OF PRODUCTION LAURIE LEINONEN

DIRECTED BY KEN C. JOHNSON & BILL MYERS, TREATMENT BY APRIL DUMMANN & KEN C. JOHNSON, EXECUTIVE PRODUCER DAN JOHNSON

PRODUCED BY GEORGE TAWEEL & NICK LOOS, WRITTEN BY CHUCK HOWARD | TAWEEL LOOS & COMPANY

WARNING: The use of the program recorded in this videocassette is restricted to private exhibition only. No fee or emolument of any type may be charged for viewing, and the program may not be exhibited in whole or in any part for any fund raising or commercial use. No copy may be made for any purpose whatsoever. Manufactured in U.S.A.

Published by Tyndale Christian Video, Box 80, Wheaton, IL 60189

McGee & Me! McGee and the McGee and Me! logo are trademarks of Laurie Films International. Copyright © and ® Living Bibles International

TCV

Closed Captioned by the National Captioning Institute

McGee and me!™ Take Me Out of the Ball Game

hi-fi STEREO VHS

TCV

Focus on the Family®

PRESENTS

McGee and me!™

Take Me Out of the Ball Game

O chefe de polícia de Denver recebe um telefonema, houve um assassinato em massa na isolada casa da fazenda de Orville Beecham. Orville, membro da religião mórmon, da facção que permite a poligamia, tem três esposas. Todas elas foram brutalmente assassinadas, bem como seus filhos, e a figura de um mensageiro da morte foi desenhado com sangue na parede da casa...

O repórter Gaar Smith (CHARLES BRONSON) e sua namorada Jo, ouvem a conversa do chefe de polícia; então Gaar decide acompanhá-lo até o local do crime. Orville é um possível suspeito neste caso.

Gaar, enretanto convence-o de que falar seria de seu interesse. Orville lhe conta sobre a rixa entre seu pai, que mantém uma comunidade religiosa, e seu tio...

Uma trama louca está armada entre a família, que mistério envolve este crime hediondo? Gaar está envolvido, ele sofre alguns atentados, será o "mensageiro da morte"?

USA 1989 APROX. 89 MIN.

DISTRIBUIÇÃO EXCLUSIVA
AMÉRICA VÍDEO FILMES LTDA. - AV. PACAEMBU 1702 CEP 01234 - TEL. (011) 864-9111

ATENÇÃO: Direitos autorais reservados. A reprodução parcial ou integral do conteudo desta fita é expressamente proibida. Os infratores estarão sujeitos às penalidades previstas em lei

LEGENDAS ELETRÔNICAS EM PORTUGUÊS

HI-FI

POLICIAL

MENSAGEIRO DA MORTE

UMA EMPRESA DO GRUPO PARIS FILMES

BRONSON

Verão Video
C.407

MENSAGEIRO DA MORTE

A CANNON GROUP, INC. apresenta
CHARLES BRONSON
produção da GOLAN - GLOBUS
um filme de J. LEE THOMPSON
"MESSENGER OF DEATH"
estrelando TRISH VAN DEVERE • LAURENCE LUCKINBILL
DANIEL BENZALI • MARILYN HASSETT e JOHN IRELAND

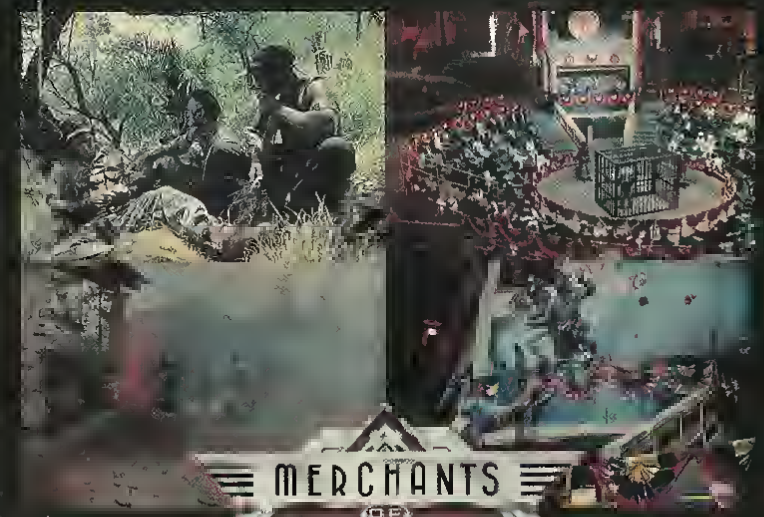

MERCHANTS OF WAR

He was the one man who made war on the war makers.

Commandos Nick Drennen (Asher Brauner) and Frank Kane (Jesse Vint) were friends in war, in peace, and beyond enemy lines. One last job gone bad delivers them into the hands of vicious terrorist criminals. Despite torture and insurmountable odds, Drennen escapes. Two tasks remain: rescue his friend and pay back the pain in blood.

MERCHANTS OF WAR delivers a hell-bent ride of a ramjet rollercoaster through explosive adventure and blistering revenge. It pits one man and his hand-picked team against a private army led by the most ruthless fanatics on earth. The result is a film with action so white hot, so real, it'll scorch your eyebrows.

TRIAX ENTERTAINMENT GROUP PRESENTS "MERCHANTS OF WAR" Starring ASHER BRAUNER JESSE VINT
Photographed by ROD STEWART Edited by SIMON GRIMLEY and PETER M. MACKENZIE
Executive Producers DAVID BARRETT and DON L. PARKER Co-Executive Producer LAWRENCE KUBICK
Produced by CHRIS DAVIES and LIONEL A. EPHRAIM Story and Screenplay by ASHER BRAUNER ERIC WESTON
Additional Scripting by PETER M. MACKENZIE Directed by PETER M. MACKENZIE
A Triax Entertainment Group Release

VM 5289 • Color • MCMLXX

Artwork and design © MCMXC Vidmark
Printed in U.S.A. For sale or rental in the
AVAILABLE ON LASER DISC

VIDMARK ENTERTAINMENT

MERCHANTS OF WAR
UMERCHANTS 09/12/01

VIDMARK ENTERTAINMENT

ACTION ADVENTURE

MERCHANTS of WAR

VHS

VM 5289

He was the one man who made war on the war makers.

MERCHANTS OF WAR

VIDMARK ENTERTAINMENT

R RESTRICTED

FROM:

Apply Postage Here

TO:

Merry Christmas !

VIDEO GREETING CARD

Merry Christmas

VIDEO GREETING CARD

Storytime is anytime with

GOLDEN BOOK VIDEOS®

Look, Listen again and again!

Merry Mother Goose
"Jack and Jill", "Little Miss Muffet", "Old King Cole" and many other nursery rhymes are merrily presented in three separate segments of the tape. Children will delight in seeing these favorites brought to life

Mrs. Mooley
A cow with determination is inspired by the rhyme "Hey, Diddle, Diddle!". Other animals laugh when she tries to jump over the moon. Mrs. Mooley shows them all she has to do is to keep trying in order to succeed.

There's No Such Thing As a Dragon
When Billy Bixbee awakens to the surprise of his life — a tiny dragon on his bed — he's delighted to have a new pet! Mom denies the dragon's existence and sizeable consequences result.

Art and characters from best-loved books come alive through Picturemation™, using storybook art, songs, voices and animation. Build a library for your child with the Golden Book Video® Series.

Newly created, with Stereophonic Audio and High Resolution Video.

Running time: Approx. 30 minutes

© 1986 Western Publishing Company, Inc All rights reserved
GOLDEN BOOK VIDEO® and associated trademarks are the property of Western Publishing Company, Inc

Dolby and the DD are trademarks of Dolby Laboratories Licensing Corporation

Produced in U S A
Western Publishing Company, Inc
Racine, Wisconsin 53404

GOLDEN BOOK VIDEO® Proof of Purchase

MERRY MOTHER GOOSE RHYMES & STORIES
Merry Mother Goose
Mrs. Mooley
There's No Such Thing as a Dragon

MERRY MOTHER GOOSE

A GOLDEN BOOK VIDEO®

Storybooks Brought to Life™

24 RHYMES • 2 STORIES

Merry Mother Goose
Mrs. Mooley
There's No Such Thing as a Dragon

VHS

DOLBY SYSTEM® ON LINEAR TRACKS

Hi-Fi Stereo
Fully Compatible with Non-Stereo Equipment

GOLDEN BOOK VIDEO®

MESSENGER OF DEATH

Starring CHARLES BRONSON

Nine members of an excommunicated religious sect lie dead in a blood-drenched farmhouse. Outside, their assassin walks calmly away. But he'll soon be on the run . . . not from the police, but from reporter Garret Smith, who makes solving those grisly murders his personal crusade. Smith's only clue is a sketch of an avenging angel—the *Messenger of Death.*

Action icon CHARLES BRONSON stars as Smith in this gripping, multi-layered action-mystery that races along a tortured trail of greed, lies, violence and long-festering hatreds. With a story steeped in tension and Bronson at the action helm, *Messenger of Death* explodes with suspense!

Color/Approx. 92 Minutes/1988

CC

ISBN#1-55873-380-9

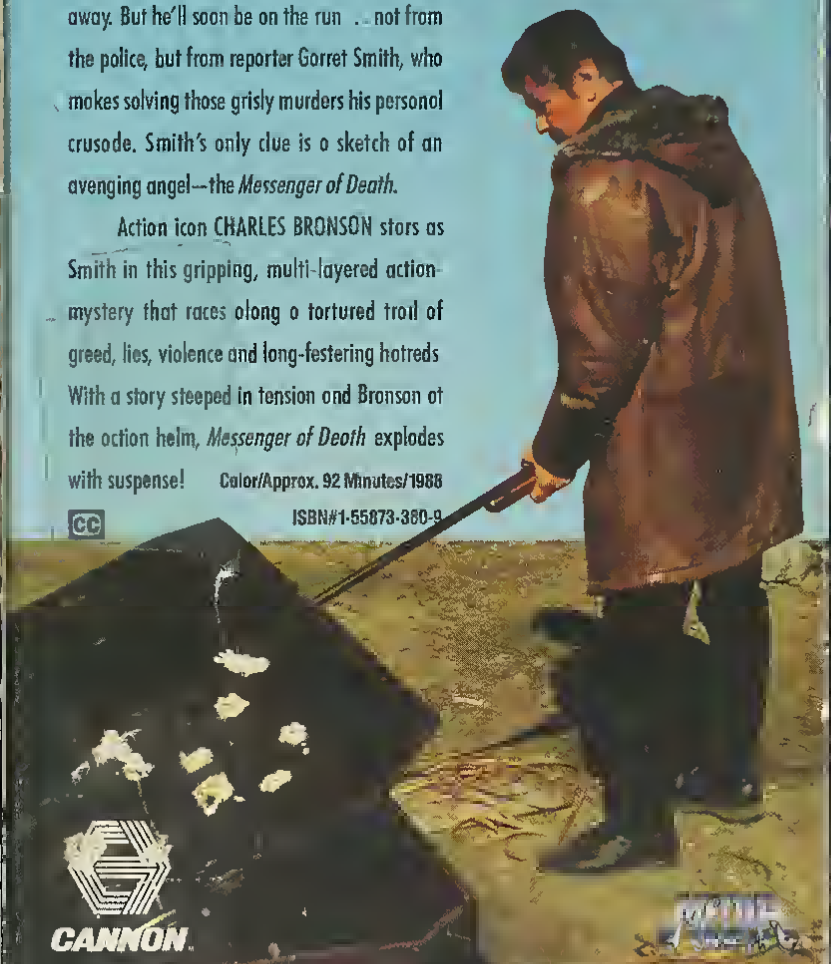

CANNON

MEDIA

DISTRIBUTED BY MEDIA HOME ENTERTAINMENT, INC. A H
©1988 HERON COMMUNICATIONS, INC. Los Angeles, Californ
WARNING: Licensed only for non commercial private exhibition in homes. Any pub
and may subject the offender to civil liability and severe criminal penalties.
Dolby and the DD are trademarks of Dolby Laboratories Licen
CC Closed Captioned. This registered service mark identifies programs closed captioned by the

VHS

M012022

CANNON

MESSENGER OF DEATH

CC

HI-FI STEREO

ACTION ADVENTURE

MEDIA

BRONSON

MESSENGER OF DEATH

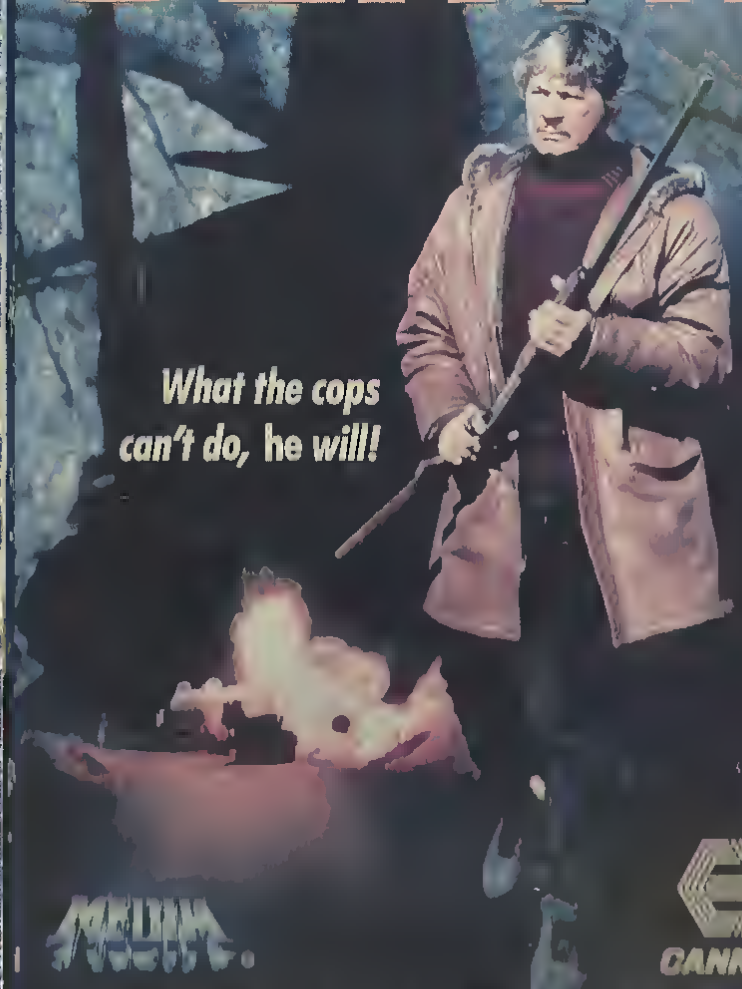

What the cops can't do, he will!

MEDIA

CANNON

THE CANNON GROUP, INC. Presents CHARLES BRONSON A GOLAN-GLOBUS Production A J. LEE THOMPSON Film MESSENGER OF DEATH Starring TWIN VAN DEVERE LAURENCE LUCKINBILL DANIEL BENZALI MARILYN HASSETT and JOHN HOLLAND Music Composed by HOLLY G. HAGLAND Director of Photography CHARLES PORATH Executive Producers MENAHEM GOLAN and YORAM GLOBUS Based on the Novel "The Avenging Angel" by ALEX BURNS Screenplay by PAUL JARRICO Produced by FRANCIS KORNER Directed by J. LEE THOMPSON © MCMLXXXVIII

Unborn...Undead...
An Alien Force they could not control!

Professor Wayne and his crew of scientists think they've made an interesting discovery when they attempt to revive the cell of an unknown creature. But little do they know, their experiment has sparked life, and unlocked the awesome power of a destructive alien force!
Television reporter Craig Millord (David Warbeck) works to unravel the complex web of activity surrounding the Professor's discovery...the "ghost" images, the strange sounds, and the powerful invisible force that violently attacks several people. His investigations turn to intrigue as the Professor and his staff are killed by a criminal gang of mobsters lead by Anderson (John Ireland).
The alien continues to grow — in size and strength — utilizing powerful psychic energies to control and kill. In a suspenseful and dramatic climax, Craig faces the creature in a life-threatening confrontation, with life as we know it, under battle.

PANTHER ENTERTAINMENT

A 1987 production
PE-4010
85 minutes
color

17447-4010-3

Distributed By:
Twin Tower Enterprises, Inc.
12345 Ventura Boulevard
Studio City, CA 91604

VHS

MIAMI HORROR

37128K

Unborn...Undead...
An Alien Force they could not control!

David Warbeck, Laura Trotter, Lawrence Loddi, John Ireland

MIAMI HORROR

A Filmustang Production Starring David Warbeck, Laura Trotter, Lawrence Loddi, and Featuring John Ireland as Anderson
Written by Rita Herbert, Frank Clark, Frank Wall
Director of Photography Barry Battle • Edited by Frank Amicuo
Visual Effects by Sergio Stivaletti • Produced by George Salvioni
Directed by Martin Herbert
© 1988 Panther Entertainment, Inc.

SCIENCE FICTION

THE LEADER IN CHILDREN'S ENTERTAINMENT

Look For Other Silver Screen Products At All Better Stores

- ★ Mickey Mouse
- ★ Tweety Bird
- ★ Superman
- ★ Elmer Fudd
- ★ Porky Pig
- ★ Heckle & Jeckle
- ★ Bugs Bunny
- ★ Casper
- ★ Daffy Duck
- ★ Mighty Mouse
- ★ Donald Duck
- ★ Woody Woodpecker
- ★ Popeye

These features used by Silver Screen Video are public domain and are not licensed nor authorized by the original copyright owners.

Approximate Running Time: 30 minutes

Package Designed and Distributed by
Silver Screen Video, Inc.
Ocean Township, NJ

VHS
B & W
CATALOG#
102

MICKEY MOUSE

LIFETIME GUARANTEE

MICKEY MOUSE

COLLECTORS EDITION

ORIGINAL BLACK & WHITE ANIMATION

featuring
The Madd Doctor,
Minnies Yoohoo, Smile
Darn'ya Smile, Circus Capers

ANIMATED CARTOON

The pictures on this package are color enhanced reproductions of the

MIDNIGHT CROSSING

Fascinerende suspense thriller over hebzucht, moord en fatale passie. Jeff Shubb wordt met zijn schip ingehuurd door de baas van zijn vrouw, Barton, voor een romantische cruise. Eenmaal op zee blijkt Barton andere plannen te hebben. Hij wil zijn verborgen fortuin oppikken. Dat is het startsein voor een dodelijk spel van intriges. De spanning wordt ondraaglijk...

VESTRON PICTURES presents a TEAM EFFORT PRODUCTION in association with LIMELITE STUDIOS • FAYE DUNAWAY • DANIEL J. TRAVANTI • KIM CATTRALL • JOHN LAUGHLIN and NED BEATTY as Ellis "MIDNIGHT CROSSING" Line Producer JACK LORENZ Associate Producers FRANK D. TOLIN, OSCAR L. COSTO & DUKE SIOTKAS Director of Photography HENRY VARGAS Music Supervised by STEVE TYRELL Executive Producers DAN IRELAND, GARY BARBER, GREGORY CASCANTE & WANDA S. RAYLE Screenplay by ROGER HOLZBERG & DOUG WEISER Story by ROGER HOLZBERG Co-Produced by DOUG WEISER Produced by MATHEW HAYDEN Directed by ROGER HOLZBERG

Speelduur 95 min. Programme copyright © 1988 Midnight Crossing Film Partners. Package, design and summary © 1988 Vestron Video International. All rights reserved.

16

Wettelijke bepalingen. De op de videocassette vastgelegde audiovisuele werken zijn auteursrechtelijk beschermd en mogen uitsluitend in huiselijke kring worden vertoond. Iedere andere wijze van gebruik van de videocassette, daaronder begrepen vertoning in het openbaar (collectief), door verhuring in horecagelegenheden, in verenigingen, bedrijfs- of schoolverband, of door beeldoverdracht, televisie-uitzending of kabeltelevisie, kopiëren, uitlenen, (doorverkopen, wijziging, enjoy of hergebruik zonder voorafgaande schriftelijke toestemming van de auteursrechthebbenden verboden, inbreuk op de auteursrechten is strafbaar als misdrijf (art. 31 en 32 van de auteurswet).
A release of Vestron Video International. A division of Lemus Video Group B.V. Catharijnesingel 55, 3511 GD Utrecht, The Netherlands

VESTRON VIDEO INTERNATIONAL

57170
87170

MIDNIGHT CROSSING

VHS

VESTRON VIDEO INTERNATIONAL

DODELIJKE HEBZUCHT

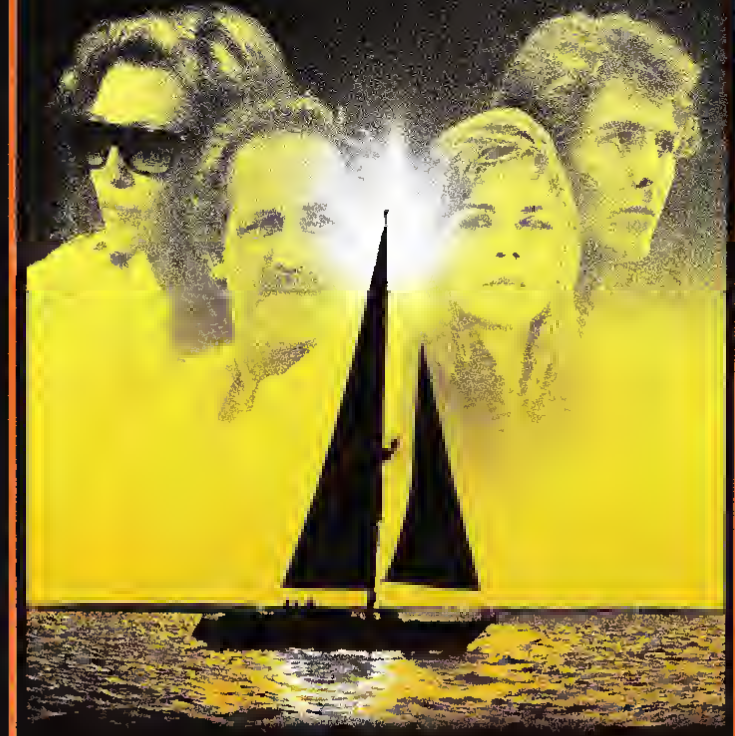

MIDNIGHT CROSSING

NED BEATTY (The Unholy) FAYE DUNAWAY (China Town)
DANIEL J. TRAVANTI (Hill Street Blues)

0 44008 81113 8

HAPPY BIRTHDAY, ZACK

When the Earth is threatened with total destruction only one force in the universe can save it: teenagers with attitudes! Meet... THE MIGHTY MORPHIN' POWER RANGERS!

Intergalactic witch RITA REPULSA is out to conquer the Earth with an army of seriously gross mutant-monsters. To stop her, space-wizard ZORDON gives five teens the power to "morph" into amazing super-heroes. Now blast off with Jason, Zack, Kimberly, Billy and Trini as they become THE MIGHTY MORPHIN' POWER RANGERS using dinosaur-like fighting machines known as DINOZORDS to battle Rita's city-squashing monster menagerie in one totally morphin' adventure after another.

When the kids secretly plan a surprise party for Zack, he thinks everyone's forgotten his big day. Rita hasn't forgotten, though. And her present to Zack is quite a surprise: the invincible sword-swinging Knasty Knight! With Zack fighting desperately to survive the Knight's gnarly onslaught, only the combined might of the Power Rangers can possibly save their beleaguered friend – and the entire planet!

Zack	Kimberly	Jason	Trini	Billy
Black Ranger	Pink Ranger	Red Ranger	Yellow Ranger	Blue Ranger

AS SEEN ON FOX CHILDREN'S NETWORK PolyGram Video

Approximate Running Time: 25 Minutes. MIGHTY MORPHIN POWER RANGERS and all logos, character names, and distinctive likenesses thereof are trademarks of Saban Entertainment, Inc., and Saban International N.V. and are used with permission. © 1993 Saban Entertainment, Inc. and Saban International N.V. All Rights Reserved. Manufactured and Distributed by Polygram Video, a division of Polygram Records, Inc., New York, New York. Unauthorized copying, any public usage, home duplication, rental performance and broadcasting prohibited. Recorded in standard play and may require additional equipment. Printed in U.S.A.

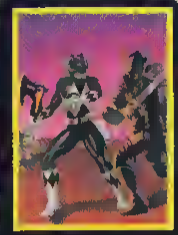

HAPPY BIRTHDAY, ZACK

MIGHTY MORPHIN POWER RANGERS

4

VHS

440 088 111-3
PolyGram Video

SABAN ENTERTAINMENT

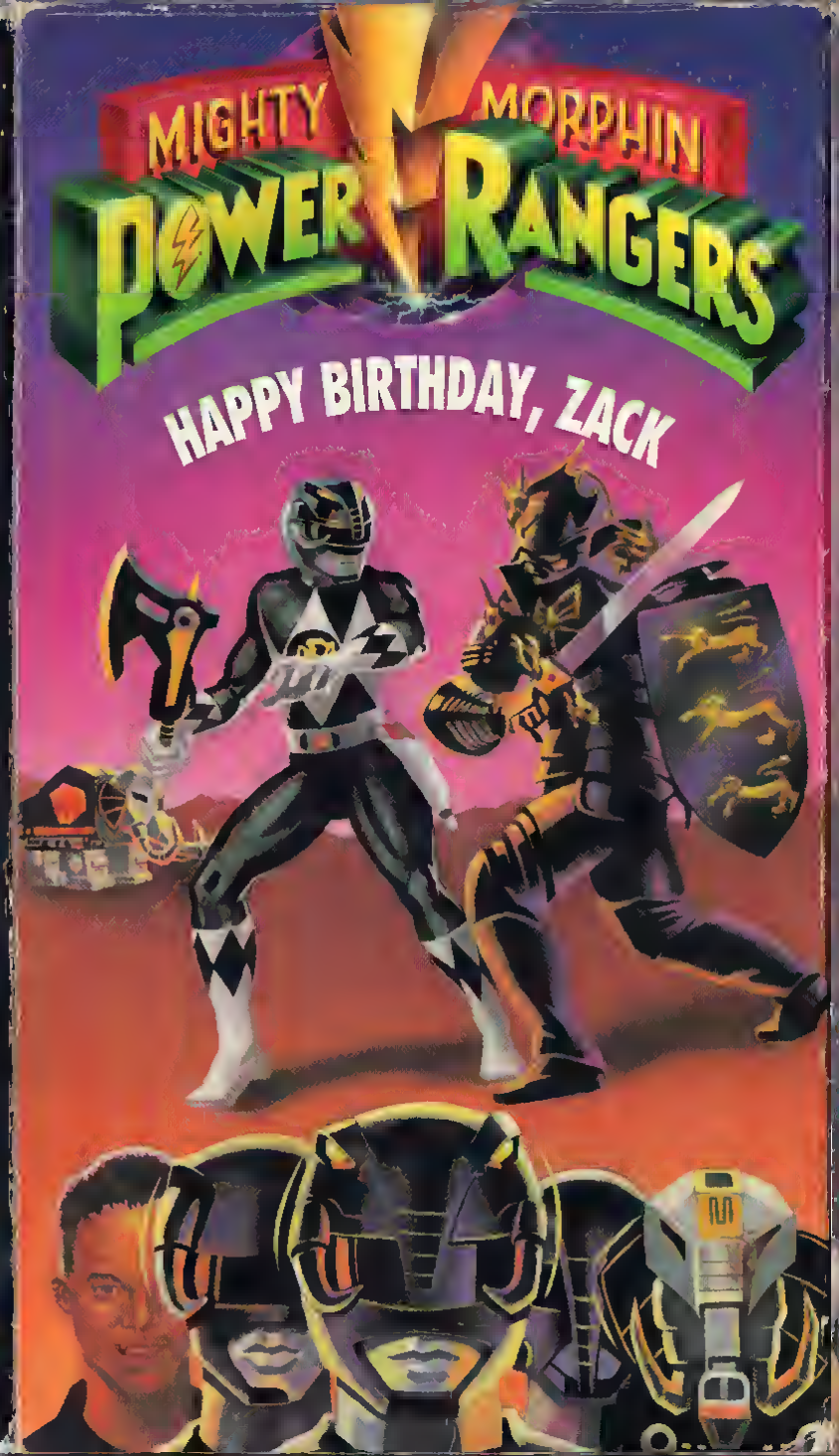

ISBN 1-57642-248-8

Color Cartoons

MIGHTY MOUSE

and friends

Wolf Wolf
(Starring Mighty Mouse)
A little lamb has mutton to worry about when Mighty Mouse swoops down to save her from the *Wolf Wolf.*

Leprechaun's Gold
Follow the shenanigans of Patty as he keeps a mean old miser from getting his greedy hands on *The Leprechaun's Gold.*

The Stupidstitious Cat
Cross your fingers and watch as a wiley mouse outsmarts the *Stupidstitious Cat.*

The Little Car That Could
Newer doesn't always mean better! Learn a valuable lesson from *The Little Car That Could.*

Cartoons, movies or TV shows used by Gemstone Entertainment are public domain product and are not licensed nor authorized by the original owners. The color enhanced figure represented on the front of this box is taken directly from the actual Public Domain Cartoon.

Running Time: 30 minutes in color

©MCMXCVI GEMSTONE ENTERTAINMENT
Design, Graphics & Package
All Rights Reserved

MADE IN THE USA

GUARANTEED SUPERIOR QUALITY

GEMSTONE ENTERTAINMENT

MIGHTY MOUSE and friends

Color Cartoons

MIGHTY MOUSE and friends

3026
VHS

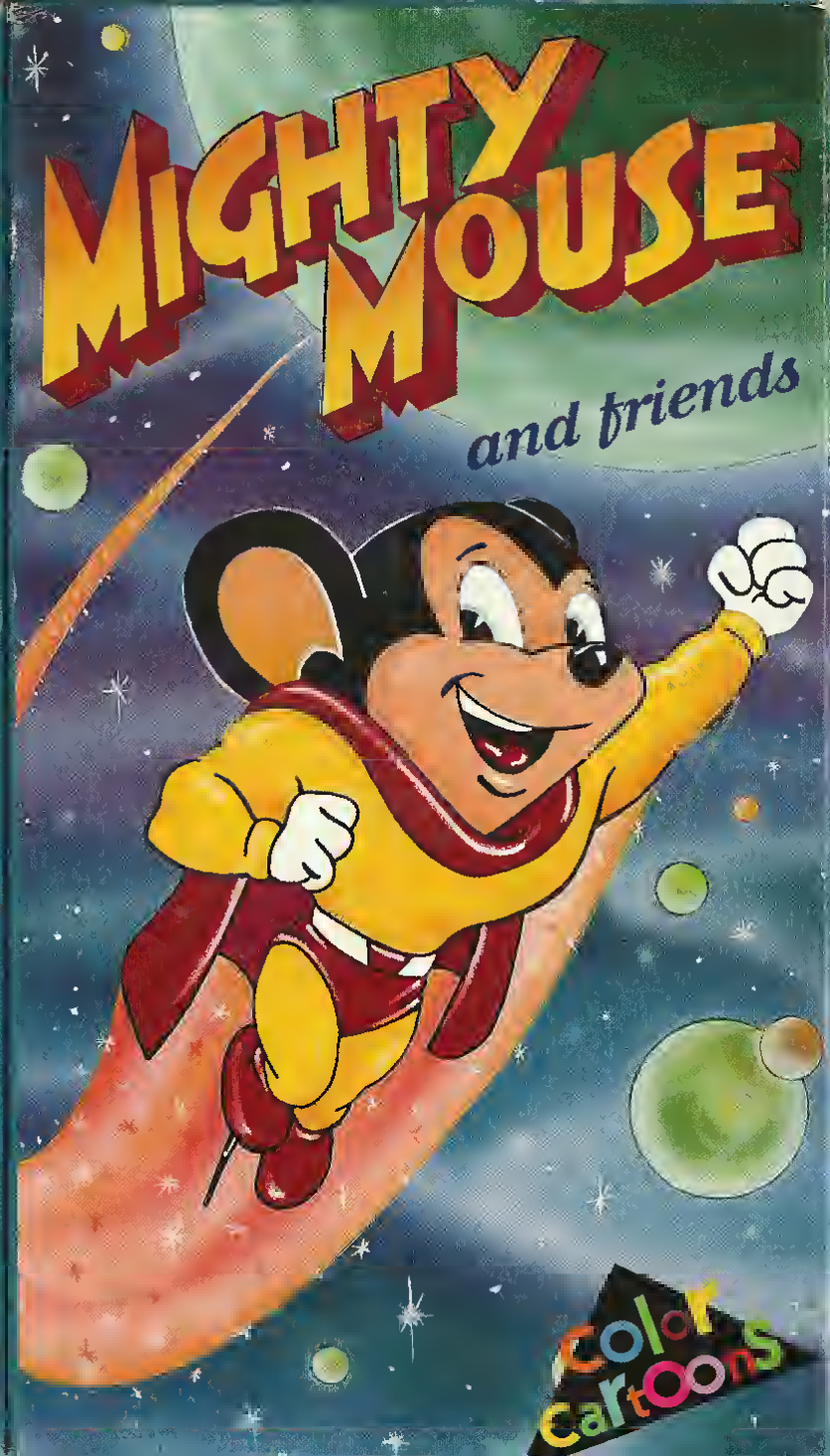

ISBN 1-56020-300-5

HOW TO PLAY

STACK AND WACK 'EM, YOU FLIP 'EM, YOU WIN 'EM.

Collect them, trade them, learn hot tips and wild and crazy ways to play this new and wacky game!

BE AN INSTANT WINNER!

Look for the Winner's Coupon for a limited edition 24k gold plated collector's slammer worth $200! See details inside.

Exclusively distributed and marketed by 3-G Home Video, Canoga Park, CA

"Milk Cap Mania" is a trademark of the SHA Group

WIN!

A 24K GOLD PLATED SLAMMER.

milk cap mania™

VOLUME 1

VHS

CAT # 94-003

6 COLLECTIBLE Wackers™ INCLUDED!

AVAILABLE ONLY WITH THIS VIDEO

milk cap mania™

VOLUME 1 PLAYING CAPS AND SLAMMERS

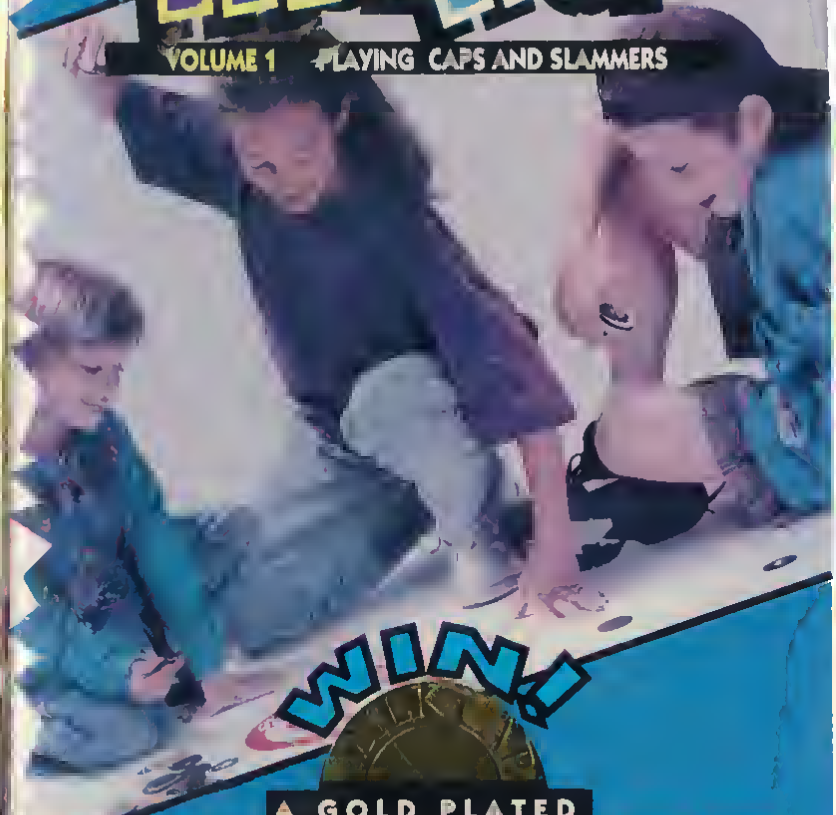

WIN!

A GOLD PLATED

SLAMMER

ISBN: 1-55983-172-3

WARNING: The program contained in this videocassette is licensed only for unadvertised private home use. All other rights including but not limited to duplication, broadcast by any means, and all forms of public display or public performance are retained by the copyright proprietor. The FBI investigates allegations of copyright infringement and federal law provides severe criminal and civil penalties for those found to be in violation. HBO Video 1100 Avenue of the Americas New York, NY 10036

0 2635-90322-3 3

Running Time: 87 minutes Color

R Hi-Fi DOLBY STEREO

PRINTED IN THE U.S.A.

MIRACLE MILE

JOHN DALY AND DEREK GIBSON PRESENT FOR HEMDALE FILM CORPORATION ANTHONY EDWARDS MARE WINNINGHAM
"MIRACLE MILE" MUSIC COMPOSED AND PERFORMED BY TANGERINE DREAM DIRECTOR OF PHOTOGRAPHY THEO VAN DE SANDE
PRODUCTION DESIGNER CHRISTOPHER NORNER CO-PRODUCED GRAHAM COTTLE PRODUCED BY JOHN DALY AND DEREK GIBSON WRITTEN AND DIRECTED BY STEVE DE JARNATT

R RESTRICTED Soundtrack Available On Private Music

© 1988 Hemdale Film Corporation All Rights Reserved

HEMDALE HBO VIDEO

The day Harry fell in love with Julie, felt like the first day of his life; little did he realize it was going to be his last. The end began when Harry picked up a pay-phone – he could hardly believe what he heard: "It's happening. We're locked into it, 50 minutes and counting…They'll pick us up in five or ten…we could get it back in an hour and ten." A gunshot…and the phone went dead. Harry thought it was a joke, some crank making crazy phone calls. But the more he thought about it, the clearer it became – this was no hoax – America had 70 minutes until the bomb dropped. As the word spreads, panic in the city builds to an explosive climax and the streets are ripped apart by fear. Law and order become meaningless – survival is everything – and Harry makes a desperate attempt to save Julie before their world comes to an end.

HBO VIDEO

A FILM FROM HEMDALE
A MAJOR INDEPENDENT

A FILM FROM HEMDALE
A MAJOR INDEPENDENT

MIRACLE MILE

VHS®
0322

HBO VIDEO

★★★★

"BE PREPARED TO BE BLOWN THROUGH THE BACK OF THE THEATRE!"
HOUSTON POST

There are 70 minutes to the end of the world.
Where can you hide?

MIRACLE MILE

The Ultimate Thriller

In Vietnam the price of freedom can be death. Chuck Norris is ready to pay!

Chuck Norris, the martial arts king, is back in this prequel to the original runaway hit. The action, danger and excitement that thrilled millions now reaches new heights of intensity as the story that takes Colonel Braddock to the brutal start of his Vietnam odyssey unfolds.

Captured during a daring mid-air rescue operation, Braddock and his men find themselves prisoners of the sadistically insane Colonel Yin (Soon-Teck Oh in a performance of grand and fearful proportions). Yin will stop at nothing to break the spirit of Braddock. The attacks are physical, psychological, even sexual. Held captive in a god-forsaken jungle, surrounded by cliffs, an unpassable bridge, malaria, snakes, and a Vietcong holding force of overwhelming numbers, death seems the only escape. For Braddock, however, the choice is clear: life and revenge. Using fists, high explosives, and sheer courage, he becomes an army of one!

The New York Times said, "With Mr. Norris we are in the presence of a major new movie star" (Vincent Canby). And when it comes to a thriller, that can only mean one thing: Hold on to your seats and prepare for pulse-racing excitement of the Norris kind!

WARNING The owner of the copyright in this motion picture has authorized its use in this cassette for the purpose of private home viewing without charge of any kind. Any other use of this cassette, including any copying, reproduction, or performance of any of the material in it, is an infringement of copyright and may result in civil liability or criminal prosecution as provided by law.

R RESTRICTED

DISTRIBUTED BY
MGM/UA HOME VIDEO
1350 AVE. OF THE AMERICAS, NY, NY 10019

AN MGM/UA HOME VIDEO PRESENTATION

MV800658

A CANNON FILMS RELEASE

CHUCK NORRIS

MISSING IN ACTION 2

THE BEGINNING

THE CANNON GROUP INC. Presents CHUCK NORRIS
in a GOLAN-GLOBUS Production of a LANCE HOOL Film
"MISSING IN ACTION 2 THE BEGINNING" with SOON-TECK OH
STEVEN WILLIAMS • BENNETT OHTA • COSIE COSTA • JOE MICHAEL TERRY
Music by BRIAN MAY • Associate Producer CHRISTOPHER PEARCE
Written by ARTHUR SILVER & LARRY LEVINSON & STEVE BING
Produced by MENAHEM GOLAN and YORAM GLOBUS • Directed by LANCE HOOL

Printed in USA

MISSION PHANTOM

7 SPECIALISTS IN ESPIONAGE, EXTORTION, AND EXECUTION... ON A SECRET MISSION IN THE HEART OF RUSSIA.

A JAMES REED F[illegible]g ANDREW RAY INGRID SHOLDER
PETER MARTELL EDUARD FAJARDO DANIEL VARGAS
and FERNANDO SANCHO Directed by JAMES REED
astmancolor Widescreen

A staggering fortune in unrefined diamonds waits in Russia for delivery to Amrsterdam. PHANTOM, a mysterious band of ingenious jewel thieves, black-mail their way into the Soviet Union. Assisted by Tamara, an alluring defector, the tension builds to a shattering climax that takes PHANTOM, the gems, and their Soviet pursuers across Eastern Europe!

Running time 90 minutes

LIGHTNING VIDEO

Distributed by Lightning Video
P.O. Box 4384
Stamford CT 06907

WIZARD VIDEO

MISSION PHANTOM

VHS

WIZARD VIDEO

ISBN 0-7840-0981-3
0 1223-27671-3 2

MONSTER EASTER

Meet Tom and his curious group of friends – a crowd of friendly monsters. It's the night before Easter, and while he and his friends get ready for the big egg hunt in the morning, a notorious cat burglar is following the Easter Bunny, stealing all the eggs and kidnapping him for his boss, a crazy chicken who wants to take over Easter. Now it's up to Tom and the monsters to save Easter. On their wild adventure, they'll make new friends, foil the villain's plot, and discover things they've never imagined on the most exciting Easter egg hunt ever.

Approx. Running Time: 27 Minutes

Director, Vincent James; Producer, Heather Pedley;
Executive Producer, Carrington Productions International;
Produced by Fat City Films

CC Closed Captioned for the Hearing Impaired
CAPTIONS INC LOS ANGELES

LIVE

© Friendly Monsters Ltd 1994 All Rights Reserved
Package and Design ©1996 LIVE® Entertainment Inc
Family Home Entertainment® is a registered trademark of LIVE® Entertainment Inc

Family Home Entertainment fhe

MONSTER EASTER

PRINTED IN U.S.A.

FAMILY HOME ENTERTAINMENT
PRESENTS

MONSTER EASTER

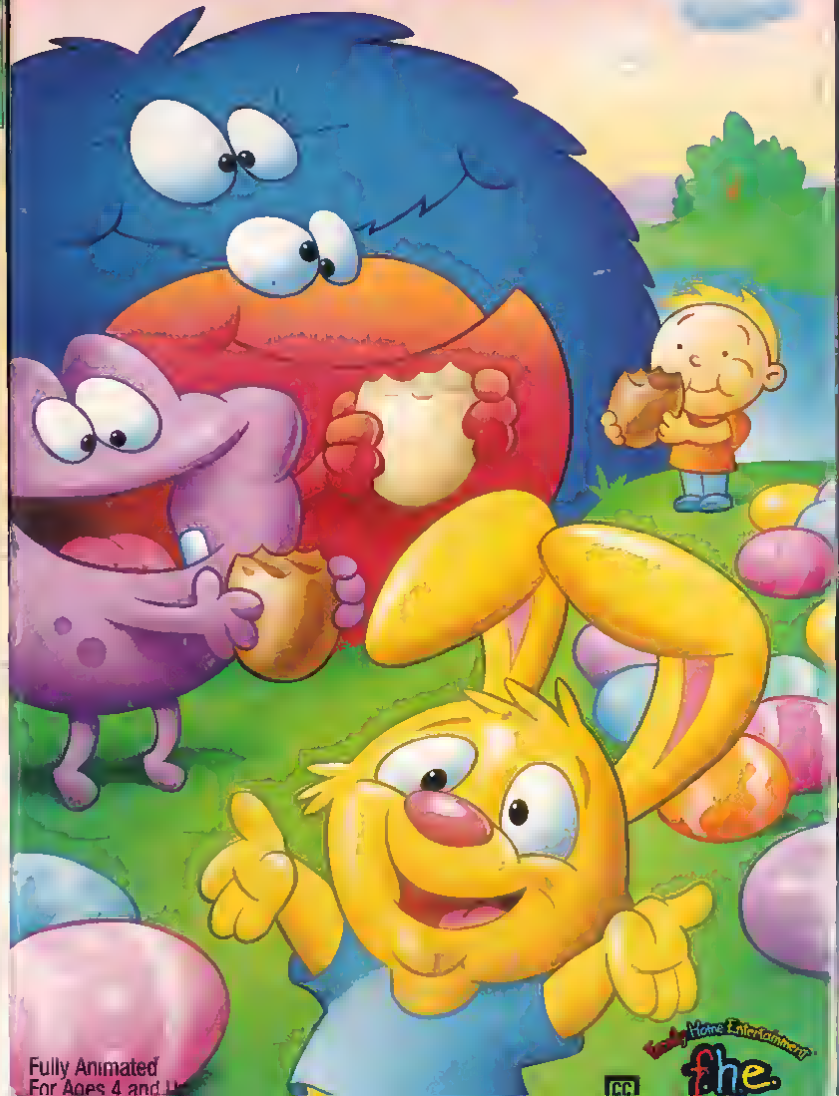

Fully Animated
For Ages 4 and U

Family Home Entertainment fhe

MONSTER IN MY POCKET™

INCLUDES THE FEATURETTE THE SCHMOZZES

MONSTER IN MY POCKET™ is a comedy-adventure in which a group of evil monsters (the clever VAMPIRE, sharp-tongued MEDUSA, and dense SWAMP BEAST) attempt to escape from their Transylvania prison by shrinking. But the plan goes awry when the whole prison shrinks and is blown to Los Angeles. The little evil monsters manage to escape, but luckily the good monsters (the stiff British INVISIBLE MAN, reggae WOLF-MAN, hypochondriac BIG (Frankenstein) ED, and eager-to-please MUMMY) are on hand to try to catch them. Unfortunately, the good monsters are tiny, too!

Invisible Man and his friends soon find it isn't easy being a pint-sized monster. But, CARRIE RAVEN, the young DAUGHTER of a famous horror writer, takes the good little monsters to heart. And just in time: Vampire and his evil friends have found a way to temporarily get bigger by listening to the SCREAM of a movie monster actress. Will Carrie and the brave little "monsters in her pocket" be able to save the day?

MONSTER IN MY POCKET™ "THE BIG SCREAM"

WRITTEN BY GLENN LEOPOLD DEVELOPED FOR TELEVISION BY DAVID EHRMAN, GLENN LEOPOLD AND JOE MORRISON
MUSIC BY TOM CHASE AND STEVE RUCKER EXECUTIVE IN CHARGE OF PRODUCTION JAYNE BARBERA
EXECUTIVE PRODUCERS DAVID KIRSCHNER AND MARK YOUNG PRODUCER COS ANZILOTTI DIRECTOR DON LUSK

© MCMXCIII H-B PRODUCTION CO. ALL RIGHTS RESERVED

MARTOON PRODUCTIONS PRESENTS THE SCHMOZZES STARRING IN "WIN PLACE OH NO!" CREATED BY MARTY CARMICHAEL CHARACTER DESIGN BY RICK LYNCH AND MARTY CARMICHAEL
WRITTEN BY BOB GARNER ANIMATION BY WANG FILM PRODUCTIONS LTD MUSIC BY BRANDT SLEEPER ADAPTED BY MARTY CARMICHAEL PRODUCED BY IVAN THE CAT & MARTY CARMICHAEL
INCLUDES MARTIN CARMICHAEL

MONSTER IN MY POCKET™ logo and all character designs are owned by and used under license from Morrison Entertainment Group, Inc. © MCMXCIII Morrison Entertainment Group, Inc. All Rights Reserved. Manufactured under license from Pacific Rights Licensing, Inc.

For sale or rental in the United States and Canada. Artwork and Design © MCMXCIV Kidmark Entertainment. A Division of Trimark Holdings, Inc. All Rights Reserved. Printed in USA.

VM 6198 • Color • Approx. 30 Min

ISBN 1-57362-064-5

0 31398-6198-3 3

KIDMARK

DOLBY STEREO

KIDMARK

CHILDREN'S ANIMATION

MONSTER IN MY POCKET

DOLBY STEREO

VHS

VM 6198

MONSTER IN MY POCKET™

Suitable For Kids Of All Ages

KIDMARK

TAFT ENTERTAINMENT PICTURES/ KEITH BARISH PRODUCTIONS PRESENTS

MONSTER SQUAD

A PETER HYAMS PRODUCTION OF
A FRED DEKKER FILM
STARRING ANDRE GOWER
ROBBY KIGER STEPHEN MACHT
DUNCAN REGEHR TOM NOONAN
PRODUCED BY JONATHAN A ZIMBERT
DIRECTED BY FRED DEKKER

In deze frisse "monsterkomedie" in de beste Steven Spielbergtraditie komen alle bekende monsters van het witte doek weer tot leven. We maken kennis met Sean en zijn vrienden die helemaal gek zijn van griezelverhalen en langzaam aan [illegible] Wadislaw Dracula na een hazeslaapje van 100 jaar zich herinnert dat de tijd weer aangebroken is om een monsterreünie te organiseren. Dracula kiest voor deze happening het stadje van onze vrienden uit, want daar bevindt zich een amulet die alle "Krachten van het Goede" bevat. Onder leiding van de verschrikkelijke Dracula zetten de monsters de hele stad op stelten. Het is tijd voor Sean en zijn vrienden om een echte "monsterbrigade" te vormen en de strijdtechnieken in praktijk om te zetten. Compleet met knoflook, kruisbeeld en een vierjarige "maagd" krijgen we een spetterende finale te zien...

KLEUR * NEDERLANDS ONDERTITELD * SPEELTIJD: 1 uur en 30 minuten
KOMEDIE

© 1987 TAFT ENTERTAINMENT PICTURES/KEITH BARISH PRODUCTIONS
All Rights Reserved

HIFI-STEREO

WAARSCHUWING: De op deze cassette vastgelegde werken zijn auteursrechterlijk beschermd en mogen uitsluitend in huiselijke kring worden vertoond. Iedere andere vorm van gebruik van deze cassette en de daarop vastgelegde werken daaronder begrepen vertoning in het openbaar (zowel bioscoopvertoning, vertoning in horecagelegenheden of verenigings- of scholenverband t.v.-uitzending), kopiëren, uitleen, (door)verkopen, is zonder toestemming van de auteursrechthebbende uitdrukkelijk verboden. Inbreuk op auteursrecht is strafbaar als misdrijf (art. 31 en 32 van de auteurswet). Uitgebracht door CNR VIDEO a division of CNR GRAMMOFOONPLATENMAATSCHAPPIJ B.V. Weesp, Holland. CNR video maakt uitsluitend gebruik van hi-grade video-tape. Artwork Bureau Body-Noordwijk. © MCMLXXXVIII Artwork tekst CNR VIDEO WEESP

CNR VIDEO

370

MONSTER SQUAD

VHS IN COLOR

CNR VIDEO

You know who to call when you have ghosts.
But who do you call
when you have monsters?

TAFT ENTERTAINMENT PICTURES/ KEITH BARISH PRODUCTIONS PRESENTS THROUGH TRI-STAR PICTURES
A PETER HYAMS PRODUCTION A FRED DEKKER FILM "THE MONSTER SQUAD" STAN SHAW
MUSIC BY BRUCE BROUGHTON VISUAL EFFECTS PRODUCED BY RICHARD EDLUND, A.S.C. MONSTERS CREATED BY STAN WINSTON
CO-PRODUCER NEIL A. MACHLIS EXECUTIVE PRODUCERS PETER HYAMS, ROB COHEN AND KEITH BARISH
WRITTEN BY SHANE BLACK & FRED DEKKER PRODUCED BY JONATHAN A. ZIMBERT DIRECTED BY FRED DEKKER

CNR VIDEO

CBS FOX VIDEO™

James Bond now in space!

(Color, 1979) Roger Moore is back as James Bond in this eleventh film of the popular 007 series. His new mission is to find the Moonraker, a space shuttle that has been stolen while en route to England from the United States. He is challenged by the powerful Hugo Drax (Michael Lonsdale), a rich industrialist obsessed with the conquest of space. Bond's travels take him from California to Italy, and on to Brazil where he uncovers Drax's evil space scheme. Along the way he is assisted by beautiful Dr. Goodhead (Lois Chiles), and the sensuous Corinne Dufour (Corinne Clery). Excitement abounds as Bond is threatened by sinister Chang (Toshiro Suga), Drax's manservant, and "Jaws" (Richard Kiel), a towering giant with metal teeth.
126 Minutes

PG PARENTAL GUIDANCE SUGGESTED
SOME MATERIAL MAY NOT BE SUITABLE FOR CHILDREN

Copyright © 1979 Danjaq S A
All Rights Reserved
Released by United Artists Corporation

Mono Compatible.

CBS FOX VIDEO Only factory sealed packages contain this mark on wrapper

Except in Canada CBS® is a trademark of CBS Inc used under license. In Canada CBS® is a trademark of CBS Records Canada Ltd used under license. FOX® is a trademark of Twentieth Century Fox Film Corporation used under license.
© 1984 CBS/FOX Company
All Rights Reserved

CBS/FOX VIDEO
Industrial Park Drive

FBI **WARNING** Federal law provides severe civil and criminal penalties for the unauthorized reproduction, distribution or exhibition of copyrighted motion pictures, video tapes or video discs. Criminal copyright infringement is investigated by the FBI and may constitute a felony with a maximum penalty of up to five years in prison and/or

CBS FOX VIDEO

MOONRAKER

Hi-Fi STEREO

VHS

4636

Starring Lois Chiles Michael Lonsdale as Drax Richard Kiel as Jaws and Corinne Clery
Produced by Albert R. Broccoli Directed by Lewis Gilbert Screenplay by Christopher Wood
Music by John Barry Lyrics by Hal David Production Designed by Ken Adam Executive Producer Michael G. Wilson
Associate Producer William P. Cartlidge Filmed in Panavision®

MGM/UA

7 36991 46363 9
2003: A massive earthquake has destroyed Los Angeles dividing it into a luxurious island of the rich and the wretched
and of the remaining poor. Amidst the suffering, a maniacal doctor has created a gothic techno-dungeon to wipe out the poor "barbarians" by pitting them against the centurions. In this dark Roman arena, a police officer and a group of gang members realize that they are up against powerful forces and invisible eyes determining their fate. To live, they must kill—maybe even each other.

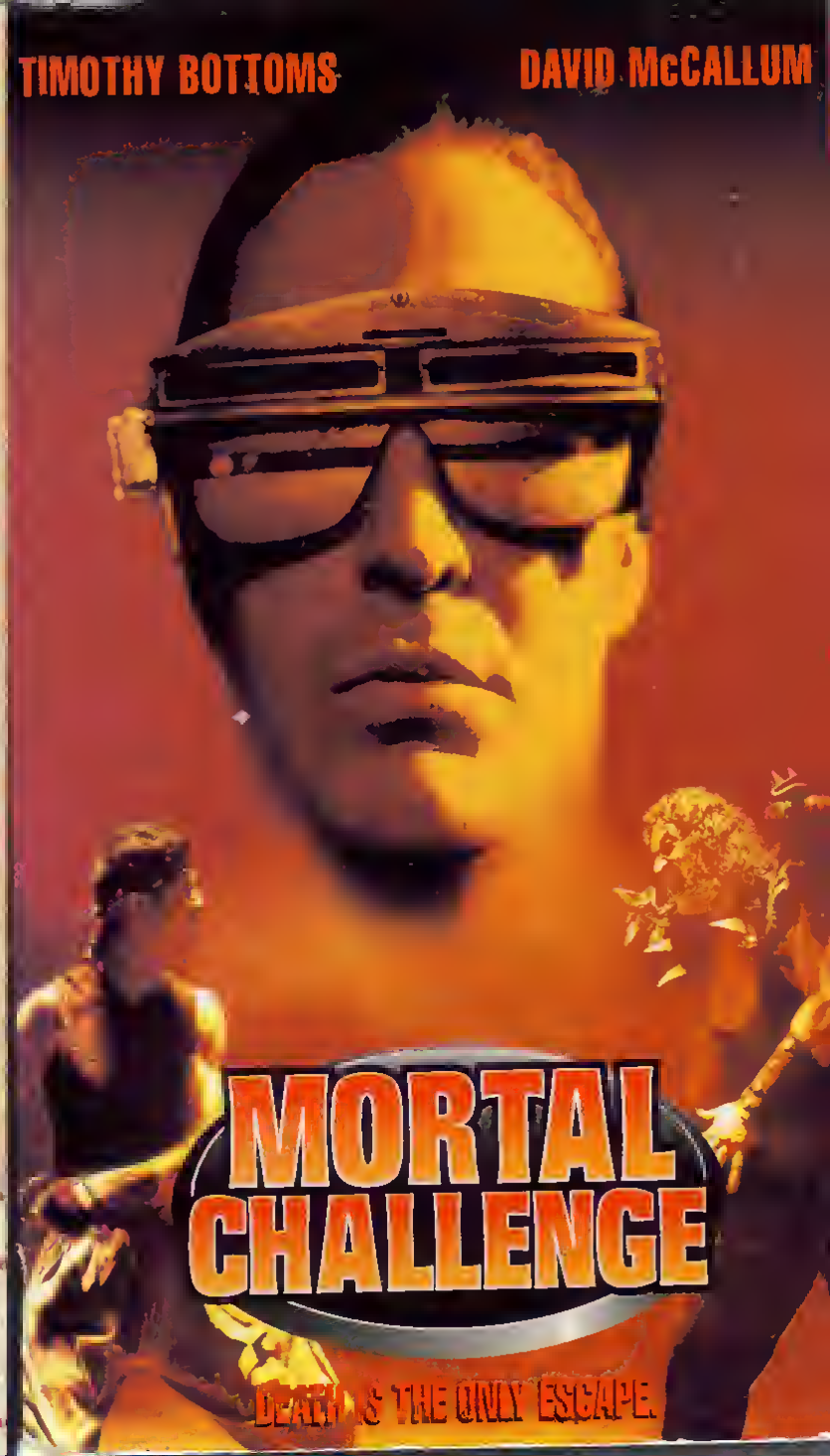
TIMOTHY BOTTOMS
DAVID McCALLUM
MORTAL CHALLENGE
DEATH IS THE ONLY ESCAPE.

WALT DISNEY HOME VIDEO

MOUSERCISE™

Produced Exclusively for Walt Disney Home Video!

Kids will love exercising the **Mousercise** way! With hot, sizzling tunes, they'll be on their feet the second the music starts! Then, **Mousercise** instructor Kellyn takes over! Energetic Kellyn will have everyone displaying the hottest moves...in no time!

Favorite Disney characters join Kellyn for an entertaining program that can be enjoyed daily! Besides improving the stamina, rhythm and coordination of children and preteens, Kellyn also teaches the importance of general health, nutrition, and of maintaining a positive mental attitude. **Mousercise.** It's a kick...and **much** more!

Running Time: 55 Minutes/Color NOT RATED

WALT DISNEY
HOME VIDEO

Licensed for private home exhibition only. All other rights reserved. Distributed by Buena Vista Home Video, Burbank, California 91521. Made and printed in U.S.A. except cassettes distributed in Canada, duplicated in Canada. (703-2)
© MCMLXXXV The Walt Disney Company

Walt Disney HOME VIDEO

MOUSERCISE

WALT DISNEY HOME VIDEO

VHS

703

A 2

WALT DISNEY HOME VIDEO

MOUSERCISE™

2

Special Bonus
Hot Dance Routine
Makes Dancin' Fun!

She was the perfect target– until she opened fire.

Moving Targets

A suitcase filled with money...
A terrorist bent on revenge...
A hit man paid to kill them off...

Yesterday none of this would have seemed possible for a 15 year old girl and her mother.

Until her mother's secret past returned...driving them out of their peaceful home and running for their lives.

RATED
R
RESTRICTED

"MOVING TARGETS" is a deadly thriller where mother and daughter become trapped in a dangerous game of cat and mouse.

Catalog #1079 95 Minutes Color
Suggested Retail Price $79.95

© 1986 ACADEMY HOME ENTERTAINMENT
PINE HAVEN SHORE RD. SHELBURNE, VT 05482

ACADEMY HOME ENTERTAINMENT

Moving Targets

VHS hi-fi

ACADEMY HOME ENTERTAINMENT

Moving Targets

ACTION

SAFIR FILMS PRESENTS "MOVING TARGETS" CARMEN DUNCAN MICHAEL AITKENS ANNIE JONES
SHANE BRIANT NICHOLAS EADIE REDMOND SYMONS DAVIS CLENCIE PETER STRATFORD
Director of Photography ERNIE CLARK Executive Producer JOCK BLAIR Produced by HARLEY MANNERS
Directed by CHRIS LANGMAN AN ACADEMY HOME ENTERTAINMENT RELEASE

ACADEMY HOME ENTERTAINMENT

11141

M.R.C.V. – DER KILLERROBOT – Die Erde im Jahr 1992. Millionen von Menschen sind einem tödlichen Virus zum Opfer gefallen. Um eine weitere Verbreitung der Seuche zu verhindern, werden Quarantäne-Zonen errichtet. Aus diesen hermetisch abgeriegelten Gebieten kann niemand entkommen.
6 Jahre später. Die Seuche konnte erfolgreich bekämpft werden. Aber die Quarantäne-Zonen bestehen immer noch. Innerhalb ihrer Grenzen gibt es keine Polizei, es gilt nur ein Gesetz. Der Stärkste überlebt. Skrupellose Terrorgangs ziehen plündernd und mordend durch die Gegend. Nur ein Junge wagt den Aufstand. Seine einzige Waffe: ein klei[illegible]ter, der wie ein Spielzeug aussieht. Geschickt eingesetzt [illegible] allerdings als tödliche Killermaschine.
M.R.C.V. – Superaction in der besten Tradition von „Mad Ma[illegible]"

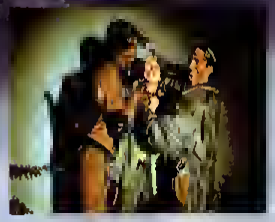

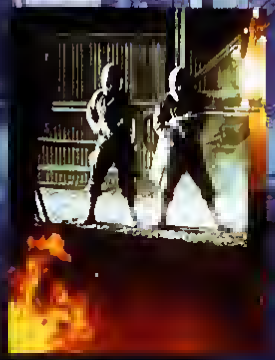

COPYRIGHT © 1986 MANSON INTERNATIONAL

Die Ausstattung und das Programm (Bild und Ton) auf dieser Kassette sind urheberrechtlich geschützt. Der Besitz der Kassette berechtigt ausschließlich zur Vorführung im privaten Bereich für nichtgewerbliche Zwecke. Jede andere Benutzung, wie z. B. öffentliche Auf- oder Vorführung, Sendung, Vervielfältigung jeglicher Art ist untersagt. Ein Verstoß gegen dieses Verbot verletzt geltendes Urheberrecht und zieht straf- und/oder zivilrechtliche Verfolgung nach sich.

COPYRIGHT © ARTWORK AND DESIGN 1987 RCA/COLUMBIA PICTURES INTERNATIONAL VIDEO

Laufzeit ca. 92 Min.

Nicht freigegeben unter 18 Jahren gemäß § 7 JÖSchG FSK

M.R.C.V. DER KILLERROBOT

RCA Columbia Pictures INTERNATIONAL VIDEO

VHS

11141

DIESER KRIEG IST NUR MIT TERROR ZU GEWINNEN

M.R.C.V. DER KILLERROBOT

SCHAEFFER BUCHFUEHRER PRODUKTION zeigt einen FRANKY SCHAEFFER Film M.R.C.V. DER KILLERROBOT
Mit EMILY LONGSTRETH · OEVIN HOELSCHER · MERRIT BUTRICK · KRISTINA DAVIO · DOROTHY PATTERSON
TOM (TINY) LISTER, JR. · FRANK COLLISON Musik RUSSELL FERRANTE mit
THE YELLOW JACKETS Co-Produktion PETER CHESNEY Produktionsausführung PAUL McGUIRE
Produktion JIM BUCHFUEHRER Buch und Regie FRANKY SCHAEFFER
EINE MANSON INTERNATIONAL AUFFÜHRUNG

BOOBY TRAP

MR. T's BE SOMEBODY

... OR BE SOMEBODY'S FOOL

Color/52 Mins. Closed captioned by the National Captioning Institute. Used with permission.

Nobody knows how to *Be Somabody* better than Mr. T... and now he wants you to *Be Somabody*, too.

Here's a brand new video for children and teenagers that's a rompin', stompin', poppin' and breakin' hour full of fun and entertainment and some very good advice ... "T-style." With guest stars Valeria Landeburg (co-star of *Fame*), the hot new musical group, New Edition, and a troupe of Mr. T's special friends, you'll go to tha beach, tha park, and the city streets for some great break dancing, singing, rapping, end comedy, all brought to you by Mr. T to help you to *Be Somebody!*

He's still the tough guy with the heart of gold, but he's also a Mr. T you've never seen befora. Nobody, but nobody, will want to miss *Be Somebody ... Or Be Somebody's Fool.* It's a direct line from the heart of Mr. T to the heerta end minds of kids everywhera.

Starring MR. T Guest Appearance VALERIE LANDSBURG
Special Appearance NEW EDITION *(courtesy of MCA Records, Inc.)*
Producer TOPPER CAREW Producer HENRY JOHNSON
Directed by JEFF MARGOLIS
Written by PETER ELBLING & PAUL RALEY & PAUL WILLSON
Original soundtrack available on MCA Records
Read Mr. T'a Be Somebody ... Or Ba Somebody's Fool from St. Martin's Press.

©1984 BIG T Productions, Inc. All Rights Reserved.

This Videocassette has been recorded in stereo with Dolby "B" type noise reduction and is compatible for monaural playback with all VHS equipment
During playback set Dolby "S" N.R. switch to the on position.
'Dolby' and the double-D symbol are trademarks of Dolby Laboratories Licensing Corporation.

Warning: The motion picture contained in this videocassette is protected under the copyright laws of the United States and other countries. This cassette is sold for home use only and all other rights are expressly reserved by the copyright owner of such motion picture. Any copying or public performance of such motion picture is strictly prohibited and may subject the offender to civil liability and severe criminal penalties (Title 17, United States Code, Sections 501 and 506)

MCA HOME VIDEO
70 UNIVERSAL CITY PLAZA, UNIVERSAL CITY, CA 91608
©1984 MCA Home Video, Inc. All Rights Reserved. Printed in USA.

Lost Video Archive - vhsarchive.blogspot.com

MCA HOME VIDEO

MR. T's BE SOMEBODY ... OR BE SOMEBODY'S FOOL

STEREO
DOLBY SYSTEM
VHS
VHS 80088

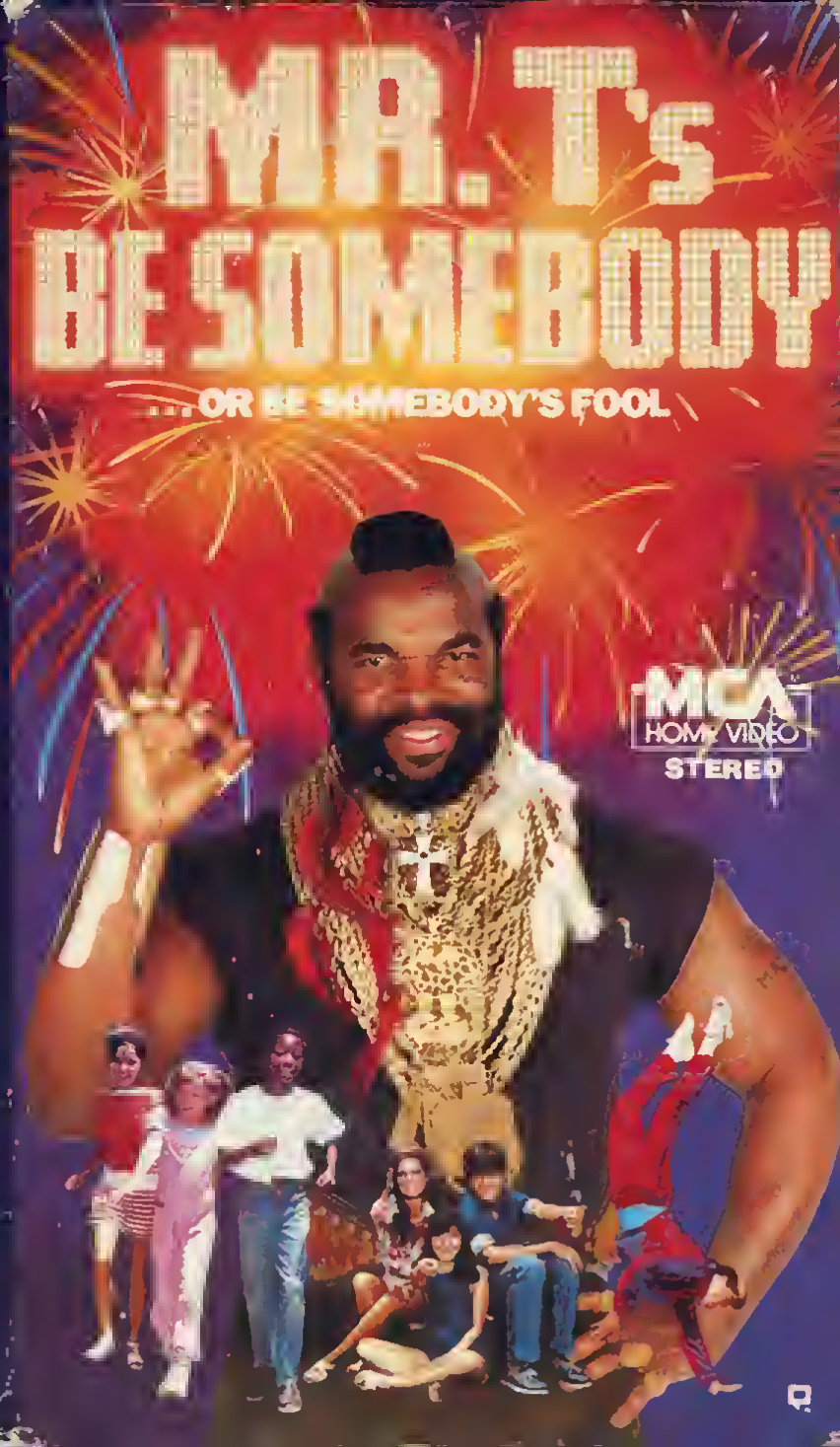

09200

Brutoler Terror in den Stroßen. Future, eine gefährliche Gong, terrarisiert die Bürger. Als einzige wehrt sich eine öltere Frau. Sie heuert T.S. Turner (Mr. T) an. Er sall dem Mob dos Hondwerk legen. Als ein Bambenottentat ein Opfer fardert, gehen T and T, Turner und die verdammt gut aussehende Anwöltin Amy Taler (ALEX AMINI) in die vallen. Auf der Jogd nach dem Kopf der Kriminellen, geroten sie in ein Netz von Terror und Intrigen. Und Haß gipfelt in einem palitischen Meuchelmard. Jaey, ein Mitglied der Future, könnte die Rädelsführer, die sich hinter dem Plot verbergen, entlorven. Doch der Junge wird von einem einflußreichen Politiker gefangen geholten. Als Turner mißtrauisch wird, und einer Spur nochgeht, ist es fost zu spät. Um Jaeys Leben zu retten, geroten Turner und Toler in einen tödlichen Showdown. Ihr gnodenlaser Gegner ist in der Übermocht und auf Täten gedrillt.

Originaltitel: STRAIGHT LINE
(C) 1990 CBC
Im Vertrieb der VCL/CAROLCO Communications GmbH, München

Spieldauer:
ca. 92 Minuten
Best.-Nr.:
5118

WARNUNG
© 1990 VCL/CAROLCO. Diese Kassette ist nur für private Vorführungen bestimmt. Alle Urheber- und Leistungsschutzrechte vorbehalten. Verleih, Tausch oder Rückkauf sowie öffentliche Vorführung, Sendung und Vervielfältigung sind nicht gestattet. Zuwiderhandlungen werden zivil- und strafrechtlich verfolgt.

VCL COMMUNICATIONS

VCL COMMUNICATIONS

5118

Freigegeben ab 16 Jahren gemäß § 7 JÖSchG FSK

T AND T

MR.T IST ZURÜCK

VCL COMMUNICATIONS

9200

HART...
NADENLOS...
OCHEXPLOSIV

T AND T

MR. T ALEX AMINI SEAN ROBERGE
RON RYAN DAVID HERMAN JACKIE RICHARDSON RICHARD COMAR
"STRAIGHT LINE" mit KENNETH WEISN als Dr. Hommel
Story: PATRICK LOURERT, RICHARD OLEKSIAK, GUY MULLALLY Drehbuch: GUY MULLALLY und RICHARD OLEKSIAR
Musik: KEVAN STAPLES und MARVIN DOLGAY für FAMBRE PRODUCTIONS Production Designer: CHARLES DUNLOP und CARMI GALLO
Kamera DOUGLAS KIEFER C.S.C. Executive Producers PATRICK LOUBERT, MICHAEL HIRSH CLIVE A. SMITH Produzent JOHN RYAN Regie GEORGE MANALKA

SHE'S NUMBER ONE..
WITH A BULLET.

Ms. 45

"BEAUTIFUL AND MENACING. SCORES A BULLSEYE!"
— Hollywood Reporter

A WELL-MADE, VIOLENT ROLE-REVERSAL FILM WITH ECHOES OF "PSYCHO" and "CARRIE."
— Leonard Maltin

When it first hit the screen, *MS.45* impressed the critics and stunned audiences across America. Over the years, this violent tale of one woman's vengeance has garnered a cult following that rivals the most popular "midnight movies." It's the story of Thana, a beautiful young woman who is raped once, then again the same night by a burglar whom she manages to kill with his own gun. Physically unable to speak, Thana does her talking with her new-found pistol—and takes her bloody message to the streets! Dressed to kill, she stalks and slaughters the same *breed of scum who once terrorized her.* Soon the city is abuzz about the feminine vigilante, and Thana finally surges her hatred when she goes public at an apocalyptic Halloween Party.

CATALOG #20040 • 90 MINUTES

COMPLETE ENTERTAINMENT Presents A NAVARON FILMS PRODUCTION,
"MS.45"
ZOE TAMERLIS EDWARD SINGER JACK THIBEAU PETER YELLEN
JOSEPH DELIA JAMES MOMEL CHRISTOPHER ANDREWS N.G. ST. JOHN
ROCHELLE WEISBERG NAVARON FILMS ABEL FERRARA R

COMPLETE entertainment inc

Motion Picture Copyright MCMLXXXI NAVARON FILMS AND ROCHELLE FILMS
ARTWORK & DESIGN COPYRIGHT MXMI COMPLETE ENTERTAINMENT INC.
LICENSED FOR HOME EXHIBITION ONLY
ALL RIGHTS RESERVED • UNAUTHORIZED DUPLICATION PROHIBITED

COMPLETE entertainment inc

Catalog #20040
ACTION/DRAMA

Ms. 45

VHS
hi-fi

SHE'S NUMBER ONE..
WITH A BULLET.

Ms. 45

"BEAUTIFUL AND MENACING. SCORES A BULLSEYE!"
— Hollywood Reporter

A WELL-MADE, VIOLENT ROLE-REVERSAL FILM WITH ECHOES OF "PSYCHO" and "CARRIE."
— Leonard Maltin

COMPLETE ENTERTAINMENT Presents A NAVARON FILMS PRODUCTION,
"MS.45"
ZOE TAMERLIS EDWARD SINGER JACK THIBEAU PETER YELLEN
JOSEPH DELIA JAMES MOMEL CHRISTOPHER ANDREWS N.G. ST. JOHN
ROCHELLE WEISBERG NAVARON FILMS ABEL FERRARA R

COMPLETE entertainment inc

Now, For The First Time, Uncover The Secret Origin Of The Mummies!

Stock No. 12740
Mummies Alive!
The Legend Begins
PROOF OF PURCHASE
ISBN 0-7888-1108-8
7 86936-0577-9 9

EGYPT, 1325 B.C.—Scarab, an evil sorcerer, does away with a Pharaoh's son and the boy's four warrior guardians led by the heroic Jakal. As punishment, the Pharaoh entombs Scarab alive and curses him to live out 50 lifetimes buried beneath the Egyptian sands. But in 1928, Scarab's tomb is found and opened by archaeologists, and the villain is released on an unsuspecting world!

Fast-forward to modern-day San Francisco: The 3,500-year-old Scarab is now disguised as the world's richest man. When Jakal and the other warrior guardians come back to life as [illegible] Armored Mummies, they are still sworn to protect their boy Pharaoh from Scarab—even in the spirit world. However, Jakal finds treachery in his own ranks when his reincarnated brother and teenage nephew plot with Scarab against him. As Scarab wages war with the Mummies, a slew of his hideous monsters are bent on in-Nile-ating them...*and the world!* But Jakal and his loyal team of kick-Tut fighters have some awesome surprises under wraps, too!

Running Time: Approx. 60 Minutes / Color / Digitally Mastered / Hi-Fi Stereo / Not Rated

This videocassette is for private home viewing only. It is not licensed for any other use. All other rights reserved.
Distributed by Buena Vista Home Entertainment, Dept. CS, Burbank, California 91521. Made and printed in U.S.A., except cassettes distributed in Canada, duplicated in Canada. (12740-1)
™ and © 1986 DIC Productions, LP and Northern Lights Entertainment, Inc. All rights reserved. C4512

The Incredible World of DIC

MUMMIES Alive! The Legend Begins

VHS

12740

MUNCHIE

7 36991 24463 4

Munchie just moved in...
There goes the neighborhood.

No friends. School stinks. And Mom (Loni Anderson) is in love with a sleazy lawyer (Andrew Stevens). Pretty bleak.

That's how life looks to ten-year old Gage (Jaime McEnnan) when into his world pops the magical MUNCHIE (Dom DeLuise). MUNCHIE is a mysterious creature from another world who delivers flying pizzas and brings on the parties! With the help of MUNCHIE and the loonie Professor Cruikshank (Arte Johnson), Gage discovers dance, learns the meaning of romance and has the greatest summer ever!

A laugh packed adventure that will leave everyone with a magical feeling!!!

Approximate running time 1hour 25 minutes • Color • 1992

FG

ULTRA-STEREO

#NH00446

NEW HORIZONS HOME VIDEO

MUNCHIE © 1992 New Horizons Home Video. All Rights Reserved.
Package Design © New Horizons Home Video. All Rights Reserved.
WARNING: The owner of the copyright in the motion picture has authorized its use in the cassette for the purpose of private home viewing without charge of any kind. Any other use of this cassette, including any copying, reproduction, or performance of any of the material on it, is an infringement of copyright and may result in liability or criminal prosecution as provided by law. PRINTED IN USA. Package Design by Nelson Alliance Design

NEW HORIZONS HOME VIDEO

MYSTICAL. MAGICAL.

MUNCHIE

VHS STEREO

#NH00446

ROGER CORMAN presents

MUNCHIE

Munchie just moved in... There goes the neighborhood.

The smash sequel to Munchies!!

LONI ANDERSON ANDREW STEVENS JAIME McENNAN
ARTE JOHNSON AND DOM DeLUISE AS THE VOICE OF MUNCHIE

MUSIC BY CHUCK CIRINO PRODUCTION DESIGNER STUART BLATT EDITED BY RICH GENTNER
DIRECTOR OF PHOTOGRAPHY DON E. FAUNTLEROY SCREENPLAY BY R.J. ROBERTSON & JIM WYNORSKI
EXECUTIVE PRODUCER ROGER CORMAN PRODUCED BY MIKE ELLIOTT DIRECTED BY JIM WY

HOME ENTERTAINMENT

Muppet Family Christmas

You're invited to a zany holiday celebration, as Kermit and all of his showbiz pals head for the country to spend Christmas at Fozzie's Mum's farmhouse!

With snow falling outside and more friends dropping by - carol singers from Sesame Street and visitors from Fraggle Rock - something magical happens! The sparkle of the stage lights up the farmhouse as the Muppets share their gifts of music, a play and of course, Fozzie's stand-up comedy act!

When Miss Piggy arrives - through sleet and snow - to catch Kermit under the mistletoe, the cast is complete for a warm and wonderful Muppet Family Christmas!

Musical Highlights

"We Need A Little Christmas"
"Jingle Bells" • "Jingle Bell Rock" • "Caroling Medley"
"The Christmas Song" • "Pass It On" • "Christmas Medley"
"We Wish You A Merry Christmas"

5 014138 281670

UNIVERSAL
Suitable for all

CINEMA CLUB

Muppet Family Christmas

COLUMBIA TRISTAR
HOME VIDEO

HOME ENTERTAINMENT

Muppet Family Christmas

COLUMBIA TRISTAR

WIZARD VIDEO

NEW YORK: THE 21ST CENTURY. IT'S OPEN SEASON ON CYBORGS.

When New York is beseiged by mutant cyborgs with an insatiable lust for ripping human beings apart, it's dedicated mutant hunter Matt Riker to the speedy rescue! A diabolical scientist, "Z" has injected these mechanical zombies with a sexual narcotic that induces a thirst for killing. All over Manhattan, the robotic Romeos begin loving 'em and leaving 'em...dead.

With two trusty mutant-hunting pals, Riker descends into the dark tunnels beneath the city to find Z's secret lab. Riker attacks with revolutionary lasers! The mutants are clamoring for more of the demonic drug! How are Z's plans going for world domination? Not so hot. It's a terrifying fight to the finish as you'll discover when you scavenge for danger on the MUTANT HUNT.

90 minutes

Starring **RICK GIANASI MARY FAHEY RON REYNALDI TAUNIE VRENON** Produced by **CYNTHIA DE PAULA**
Directed by **TIM KINCAID**

0 84973 10094

Movie Memorabilia from Empire Pictures and Wizard Video.
For Free Catalogue please write
CULT COLLECTIBLES
P.O. BOX 931059
LOS ANGELES, CALIFORNIA 90093

Distributed by
LIGHTNING VIDEO
P.O. Box 4384
Stamford, CT 0690

MUTANT HUNT

VHS

WIZARD VIDEO

My Bible Friends

Jesus and the Storm

Jesus and the Children

Samuel, the Little Priest

David, the Youngest Boy

Video 2 is about God's love and care for children. Its simple, easy-to-understand stories acquaint your children with characters they can identify with—kids like Samuel and David—that God worked with in a special way. The much loved illustrations from the original book set are presented in a lively style that captures the interest of all ages.

Show your children just how special they are to Jesus! In the story "Jesus and the Children" they'll see children sitting on Jesus' lap! He blesses them. Tells them wonderful stories. And heals their sickness. Jesus is their special friend.

Are your children afraid of the dark? Do thunderstorms scare them? Then "Jesus and the Storm" is just for them. Through the crashes of thunder and angry waves they'll hear Jesus' reassuring voice say, "Don't be afraid. I am with you always."

Produced by the Review and Herald
Publishing Association
Hagerstown, Maryland

19.95

Copyright © 1988 by the Review and Herald® Publishing Association,
55 West Oak Ridge Drive, Hagerstown, Maryland 21740

My Bible Friends

Jesus and the Storm
Jesus and the Children
Samuel, the Little Priest
David, the Youngest Boy

2

My Bible Friends

by Etta B. Degering/Volume 2

An exciting video narrated by Uncle Dan and Aunt Sue of *Your Story Hour*

マイホーム・コマンドー

ハルク・ホーガン&クリストファー・ロイド主演のスーパーアクション大作遂に日本上陸!!

■解　説■

全米1360館で公開されるや大ヒットを記録し、アメリカ中を熱狂させたスーパーアクションムービーの決定版「マイホーム・コマンドー」の登場だ!!コマンドーに扮するのはプロレス界最大のスター、WWF世界ヘビー級チャンピオン、ハルク・ホーガン。相棒には「バック・トゥ・ザ・フューチャー」のドクでおなじみのクリストファー・ロイド。監督は「続・荒野の七人」「大列車強盗」の名匠バート・ケネディ。

■ストーリー■

オオ～っとォ～宇宙から最強の戦士が降ってきたァ～!? 銀河系十字軍の戦士シェップは、マジメだけが取柄の気弱なチャーリー一家に下宿人として転がり込んだ。シェップの破天荒な行動にはじめはド肝を抜かされたチャーリー達だったが、いつしか友情がめばえ…。そんな時突然、シェップを追って、情無用の賞金稼ぎがやって来た。シェップの正体を知ったチャーリーは、彼とともに戦うことを決意する。ここに奇妙で最強のコンビが誕生した。今、狂絶な戦いの火蓋が切っておとされる!!果たして…。

〈スタッフ〉

製作総指揮　ハルク・ホーガン
ケヴィン・モアトン　デボラ・ムーア
製作　ハワード・ゴットフリード
監督　バート・ケネディ
脚本　フランク・カペロ
撮影監督　バーンド・ハインル
音楽　ティヴィッド・マイケル・フランク
編集　テリー・ストークス
プロダクションデザイン　イヴォ・クリスタンテ
特殊効果　ジェフ・オクン

〈キャスト〉

ハルク・ホーガン
クリストファー・ロイド
シェリー・デュバル
ウィリアム・ボール
ラリー・ミラー
ジョー・アン・ダーリング

©MCMXCI NEW LINE CINEMA CORP.
ALL RIGHTS RESERVED
NEW LINE CINEMA

カラー	85分	ステレオHiFi
1991年	日本語吹替	

★このビデオテープの複製・改変は法律によって禁じられておりますので固くお断り申し上げます。

T4988 111 40234 9

©大映株式会社 映像事業部

DAIEI VIDEO

ハルク・ホーガン&クリストファー・ロイドのスーパーアクション遂に日本上陸!!

マイホーム・コマンドー

日本語吹替版

VHS

MVH-0234
COLOR 85min
ステレオHiFi
¥16,274(税込)
¥15,800(税抜)

DAIEI VIDEO

MYHOME COMMANDO

NEW LINE CINEMA Presents A NEW LINE/HOWARD GOTTFRIED Production
HULK HOGAN CHRISTOPHER LLOYD "SUBURBAN COMMANDO" SHELLEY DUVALL LARRY MILLER
Casting FERN CHAMPION,C.S.a, DORI ZUCKERMAN Costume Designer HA NGUYEN Production Designer IVO CRISTANTE Music DAVID MICHAEL FRANK
Supervisor BONNIE GREENBERG Editor JILL MEYERS Director of Photography BERND HEINL Executive Producer HULK HOGAN KEVIN MORETON
Line Producer DEBORAH MOORE Editor TERRY STOKES Writer FRANK CAPPELLO Producer HOWARD GOTTFRIED Director BURT KENNEDY

全米で大ヒットを記録した超話題作

悪い奴らはゆるさない!!

日本語吹替版

マイホーム・コマンドー

Storytime is anytime with
GOLDEN BOOK VIDEOS®

Look, Listen again and again!

Meet My Pet Monster
Matt is exploring the basement of his new house when he finds a new, *real live* Monster for his collection. Will Matt's Monster stay and play or scare everyone away?

My Pet Monster Goes to School
Monster wants to see what school is like! Matt and his friends Pee Wee, Joey, Web and Eggy have a great plan! The day of the talent show Monster becomes the star performer — at least for a little while.

My Pet Monster at the Fair
Monster enjoys the "people spinner" and the "up slow, down fast" machine at the fair. Two jealous bullies try to spoil the fun when Monster shows a real talent for winning prizes.

Art and characters from best-loved books come alive through Picturemation™, using storybook art, songs, voices and animation. Build a library for your child with the Golden Book Video® Series.

Newly created, with Stereophonic Audio and High Resolution Video.

Running time: Approx. 30 minutes

*TM designates trademark of
©1986 Those Characters From Cleveland, Inc
Western Publishing Company, Inc Authorized User
Produced in U S A Western Publishing Company, Inc., Racine, Wisconsin 53404
GOLDEN BOOK VIDEO® and associated trademarks
are the property of Western Publishing Company, Inc

Dolby and the DD are trademarks of
Dolby Laboratories Licensing Corporation

Produced in U S A
Western Publishing Company, Inc.
Racine, Wisconsin 53404

VHS

MY PET MONSTER™

MY PET MONSTER TALES
Meet My Pet Monster
My Pet Monster Goes to School
My Pet Monster at the Fair

ISBN 0-307-13848-8
13848

GOLDEN BOOK VIDEO®

VHS

MY PET MONSTER™

A GOLDEN BOOK VIDEO®

Storybooks Brought to Life™

3 STORIES

Meet My Pet Monster
My Pet Monster Goes to School
My Pet Monster at the Fair

DOLBY SYSTEM®
ON LINEAR TRACKS
Hi-Fi Stereo
Fully Compatible with Non-Stereo Equipment

GOLDEN BOOK VIDEO®

MY PET MONSTER

Sometimes a little brother can act just like a little monster. But Melonie and Rod don't hove that problem. Their brother Max *is* o monster!

Max hasn't been himself lately. While visiting o museum, he fell under the spell of a mysterious monster statue. And now every time he gets hungry, he temporarily turns into o shaggy, blue monster! But that's when oll the fun begins.

Go wild over this delightful, live-action adventure!

Color / Approx. Running Time: 60 Min.

Starring
Sunny Besen Thrasher • Alyson Court
Colin Fox • Yannick Bisson • Mark Parr

"A Nelvono Production in ossociotion with Hi-Tops Video, A Division of Heron Communications, Inc."

©1986 HI-TOPS VIDEO • Los Angeles, CA • All rights reserved
Printed in U.S.A.

HI-TOPS VIDEO®
A Division of Heron Communications, Inc.

HI-TOPS VIDEO®

MY PET MONSTER™

VHS

HT 0008

MY PET MONSTER™

A LIVE-ACTION VIDEOCASSETTE

1-800 383-2175
MOVIE AMERICA
movieamericadeals.com

MY PET MONSTER Character Design
© 1986 Those Characters From Cleveland
Canadian Copyright © 1986 Nelvana Limited

HI-TOPS VIDEO®

My Pet Monster™

Monster Makes the Grade

0 8611-22534-3 5

Grade this adventure an A+! Disguised as the new exchange student from "Blue-Furia," My Pet Monster enrolls in school just in time for class elections. Max and Chuckie's pal Myron Peabody is the best choice for president. But he has two tough opponents: Leo, the school bully. And a surprise candidate who knows how to put the party in party politics—Monsie! (Just call him *Hairy* Truman.) Who will win the election? Cast your vote for *Monster Makes the Grade* and find out!

Color/Approx. Running Time 25 Min.

ISBN 1-55673-624-7

Producers. Michael Hirsch Patrick Loubert Clive A. Smith

My Pet Monster Characters and Designs copyright © 1987 Those Characters From Cleveland, Inc. All Rights Reserved. Program copyright © 1987 Nelvana Limited. Music copyright © 1987 Nelvana Limited.

WARNING: Licensed only for non-commercial private exhibition in homes. Any public performance, other use or copying is strictly prohibited and may subject the offender to civil liability and severe criminal penalties. (Title 17, United States Code, Sections 501 and 506.)

© 1989 HERON COMMUNICATIONS, INC.
DISTRIBUTED BY MEDIA HOME ENTERTAINMENT INC.
A Heron Communications, Inc. Company
All rights reserved. Printed in U.S.A.

Dolby and the DD are trademarks of Dolby Laboratories Licensing Corporation.

HI-TOPS® VIDEO

·NELVANA·®

HI-TOPS VIDEO

My Pet Monster™

Monster Makes the Grade

Hi-Fi

Volume

VHS

MO22534

A Fully Animated Videocassette

My Pet Monster™

Monster Makes the Grade

A Nelvana Production

My Science Project

TOUCHSTONE FILMS PRESENTS IN ASSOCIATION WITH SILVER SCREEN PARTNERS II "MY SCIENCE PROJECT" JOHN STOCKWELL • DANIELLE VON ZERNECK • FISHER STEVENS • RAPHAEL SBARGE • RICHARD MASUR • BARRY CORBIN • ANN WEDGEWORTH AND DENNIS HOPPER AS BOB
MUSIC BY PETER BERNSTEIN DIRECTOR OF PHOTOGRAPHY DAVID M. WALSH PRODUCED BY JONATHAN TAPLIN
WRITTEN AND DIRECTED BY JONATHAN R. BETUEL

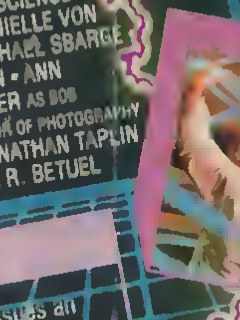

His high school teacher issues an ultimatum: Turn in a science project or flunk. So Mike Harlan (John Stockwell) scrounges a military base's junk pile for a suitable gizmo. He finds one . . . and unwittingly unleashes the awesome power and energy of the unknown. Twisted dimensions. Time warps. A fantastic realm where the past, present and future collide in a whirling vortex of startling adventure and superlative special effects!

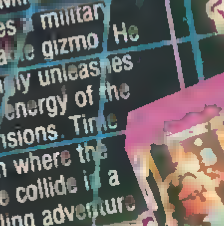

Running Time: 94 Minutes/Color
VHS STEREO Videocassette

PG PARENTAL GUIDANCE SUGGESTED

TOUCHSTONE HOME VIDEO

License for private home exhibition only. All other rights reserved. Distributed by WDTNT C... Burbank, California 91521. Made and printed in U.S.A., except cassettes distributed in Canada, duplicated in Canada. (360-1)
© MCMLXXXV Touchstone Films.

TOUCHSTONE HOME VIDEO

My Science Project

360 V
VHS
STEREO
NTSC

My Science Project

VHS / STEREO

My Side Of The Mountain, based on the book by Jean George, is the unique adventure of thirteen-year-old Sam Gribley. Sam's hero is naturalist poet Henry David Thoreau, so Sam writes a note for his folks, packs up and leaves home for the challenge of wilderness living. Realizing his dream, Sam feeds himself, builds a makeshift home and learns to live in harmony with nature—miles from civilization.

Winner of the
Parents Magazine Family Medal

PARAMOUNT PICTURES PRESENTS A ROBERT B. RADNITZ PRODUCTION
"MY SIDE OF THE MOUNTAIN" • Starring TEDDY ECCLES as SAM and
THEODORE BIKEL as BANDO • Screenplay by TED SHERDEMAN &
JANE KLOVE and JOANNA CRAWFORD • Based on the JEAN GEORGE Novel
Produced by ROBERT B. RADNITZ • Directed by JAMES B. CLARK
A PARAMOUNT PICTURE
© 1968 Paramount Pictures Corp. All Rights Reserved

G

VHS Hi Fi playback requires VHS Hi Fi VCR
5555 Melrose Ave. Hollywood, CA 90038
Printed in U.S.A. Licensed for Sale Only in U.S. and Canada
©1985 Artwork & Design Paramount Pictures Corp. All Rights Reserved

Paramount HOME VIDEO

ide of the Mountain

VHS
hi-fi
6813

Paramount HOME VIDEO

MYSTERY MONSTERS!

Sometimes you *CAN* believe your eyes!

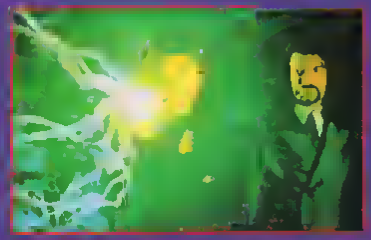

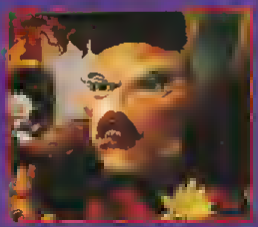

Mischievous...Messy...Magical...They're the Mystery Monsters! Squidgy, Blop and Esmerelda are peculiar creatures that pose as puppets on a popular kiddy program by day, kept against their will by the TV show's corrupt host, Cap'n Mike.

Tommy and Susie, the co-starring kids, are the Monsters' only hope for freedom — but a powerful being has arrived from another dimension with evil plans of her own for the supernatural stars!

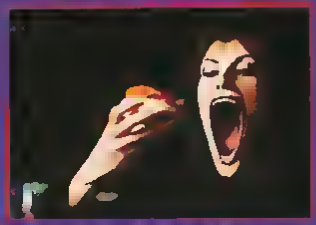

ROBERT TALBOT Presents "MYSTERY MONSTERS!" Starring ASHLEY LYN CASAGNA TIMOTHY REDWINE DANIEL HARTLEY MICHAEL DENNIS CAROLINE AMBROSE SAM ZELLER J.W. PERRA TOM THOMSON Directed by RICHARD KOSINSKI Casting by MacDONALD / BULLINGTON, C.S.A. Makeup and Prosthetics by MARK RAPPAPORT CREATURE FX Edited by ANDY HORVITH Cinematography by BENJAMIN CARR Executive Producer JAMES [illegible] SPENCER [illegible] KIRA EDWARD HANSEN Executive Producers BOBBY YOUNG & M[illegible] [illegible]ER [illegible] ROBERT TALBOT

Copyright © 1999 Mystery Monsters [illegible] Inc.

1996 53 min. Color DX Stereo

MYSTERY MONSTERS!

MYSTERY MONSTERS!

102610

My Uncle: The Alien

A Heartwarming Fable for the Entire Family

As Christmas approaches, President Sullivan's teenage daughter, Kelly, travels to Los Angeles to visit a children's shelter. Discovering the shelter needs money to survive, she hatches a plan to save it all by herself. Eluding the Secret Service, Kelly takes to the streets alone. Trouble lurks around every corner, but Kelly has someone watching over her: a mysterious friend guiding her with powers that are simply out of this world!

Running Time: Approx. 90 Minutes

PM ENTERTAINMENT GROUP, INC. presents a film by HENRI CHAIR

MY UNCLE: THE ALIEN starring KAILEY FOSTER JOSHUA PADDOCK ACE ROSS BEAU RITCHARD WENDI WESTBROOK DONK O'NEAL JAY RICHARDSON

production designer MARTINA BUCKLEY costume designer JOANI FRANCIS administrative JOHN CRYSWELL & LARRY FINCH edited by HENRI CHAIR & JESS MANCILLA

music by RICHARD McHUGH & MIKE SLAMER director of photography GUIDO VERWEYEN original story by HENRI CHAIR & JESS MANCILLA

screen play by ROBERT NEWCASTLE executive producers JOSEPH MERHI and RICHARD PEPIN produced by JESS MANCILLA directed by HENRI CHAIR

© MCMXCV All Rights Reserved.

PG

PM Entertainment Group, Inc. 9450 Chivers Ave., Sun Valley, CA 91352 Fax: (818) 504-6380

Featuring The Peppercorn Puppets

Nanny & Isaiah

ADVENTURES

The Secret of The Second Basement

At Christmastime, a loving family of street people teach that nothing—no "things"—bring greater joy than Jesus.

A second basement? Yes, the hidden sub-basement of a church serves as the humble home for Professor and Mrs. MacTuggle and their adopted son, Isaiah. Though empty of many "things," their home is filled with love—for each other and Jesus.

There's room for one more! It's nearing Christmas when Isaiah meets Nanny, a homeless little girl. The MacTuggles welcome her to the family, and Isaiah tells Nanny about Jesus, "God's Christmas present to the whole world."

Will the MacTuggles lose their home? After Nanny finds valuable antique coins in their basement home, the MacTuggles wonder what to do. If they turn in the coins, their hideaway will be discovered. Find out how Christian love in action solves their dilemma.

Nanny and Isaiah Adventures teach children and their families about Jesus and the difference He makes in their lives.

Be sure to look for the other Nanny and Isaiah Adventures on video!

Family Films®

HI-FI STEREO

VHS

30 MIN.

Nanny & Isaiah The Secret of The Second Basement

Family Films®

A heartwarming Christmas story Introducing:

The Secret of The Second Basement

In this contemporary Christmas story, a homeless little girl discovers the warmth of Jesus' love in a secret basement dwelling.

Story written by Carol Greene

Ages 4-11

Family Films®

Featuring The "Lifelike" Peppercorn Puppets

Nanny & Isaiah

ADVENTURES

The Winning Combination

Everyone's excited about the new softball team—the Good Shepherd Sheep. But it's obvious they have a lot to learn about teamwork. A singing outfielder, a crabby catcher, and a gloveless shortstop make for humorous practices. But, they also lead to petty squabbles and hurt feelings.

Will they ever be a real team? Coach Fingle challenges them to remember that each person is a valued child of God. They can only be a team if they learn to care about one another—not just themselves.

At a pizza party shortstop Spike still can't get into the team spirit. He finally shares what's on his mind... his parents are getting a divorce and he thinks it's *his* fault.

"Children don't cause divorce, grown-ups do," Coach Fingle assures Spike. She helps him understand that even though his parents are getting a divorce they still love him, and God does, too.

The team's trouble aren't over yet. But a special visit from professional baseball player Ozzie Smith helps them see how the winning combination—faith, love and forgiveness—makes them a real team.

Be sure to look for the other Nanny and Isaiah® Video Teaching Pak!

Family Films®

(Released previously as Nanny & Isaiah Learn to Follow Jesus)

HI-FI STEREO
VHS
50 MIN

Video Teaching Pak
Nanny & Isaiah
The Winning Combination

Family Films®

SPECIAL Appearance By Shortstop Ozzie Smith

Video Teaching Pak

Nanny & Isaiah®

ADVENTURES

The Winning Combination

The new church softball team learns the real winning combination—accepting Jesus' love and forgiveness and sharing it with others.

Story written by Carol Greene

Ages 4-11

Family Films®

This Video Teaching Pak includes videocassette and Leader's Guide—a complete 5-session study course.

VIDEO FOR PLEASURE

EEN FEESTJE WORDT EEN NACHTMERRIE !!

Neon MANIACS

STARRING:

LEILANI SARELLE
ALAN HAYES
DONNA LOCKE

DIRECTED BY: JOSEPH MANGINE

Een feest is in volle gang als plotseling vreemde angstaanjagende wezens verschijnen. De paartjes die het feest verlaten worden één voor één door hen vermoord. Als een patrouillewagen van de politie komt zijn de bloeddorstige schepsels en hun slachtoffers spoorloos verdwenen. In een poging de schepsels te lokken om ze daarna te vernietigen wordt een openlucht concert gehouden.

Maar de schepsels zijn geen gewone incarnaties van het kwade, het zijn de NEON MANIACS.

Kleur | Nederlands ondertiteld | 90 minuten

EXCLUSIEVE VIDEORECHTEN EN DISTRIBUTIE:
VIDEO FOR PLEASURE® VIRULYSTRAAT 6, 9716 JV GRONINGEN, TEL. 050-717788*

ALLE RECHTEN VOORBEHOUDEN, COPIËREN TEN STRENGSTE VERBODEN,
VRIJ VOOR VERHUUR, UITSLUITEND VOOR VERTONING IN DE HUISELIJKE KRING.

VIDEO FOR PLEASURE

Neon MANIACS

943

VHS

EEN FEESTJE WORDT EEN NACHTMERRIE !!

VIDEO FOR PLEASURE

Neon MANIACS

STARRING:

LEILANI SARELLE • ALAN HAYES • DONNA LOCKE

彼女は彼!? new Girl

クリスが番長の愛犬をショック死させてしまった現場を見たバムとマーゴーは彼に彼女達のバスケットボールチームに入る様に脅迫した。そして翌日からクリスの女修業が始まった。恋人には変態呼ばわりされ、ルームメイトにはからかわれ、身体検査は大騒ぎ…。

■FTN-1004 字C Hi-Fi M 106分('84アメリカ)¥14,800
監 チャールズ・アイソン 音 ラリー・ウィットリー
出 ディビット・アンドリュース／ベス・アバナシー／レニー・マックロー／トレイシー・ジョンソン An ADA Production © A Collistar Ison film 1985

SCANDALFACTORY.BLOGSPOT.COM

DOBERMAN HOME VIDEO
総発売元 (株)フォース・デン
〒104 東京都中央区築地3-4-7

このビデオカセットに収録されている映像及び音声の使用は、ご家庭内での利用を目的とする販売及びレンタルに限って許諾されています。このビデオカセット又はその一部でも複製、変更、これを使用した上映、有線放送などは禁止されており、違反に対しましては民事上の制裁及び刑事罰が規定されております。
ビデオカセットは、強い熱気を起こす機器の付近及び直射日光の当たる場所にはおかめ様ご注意ください。

VHS

彼女は彼!? new Girl

HI-FI MONAURAL
COL NR 106min

ヂ 0672

彼女は彼!?

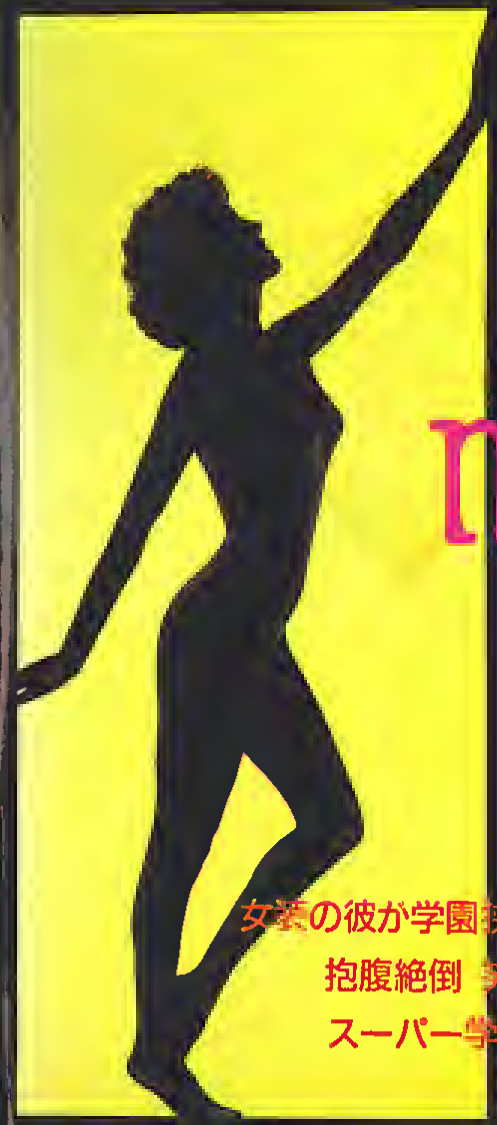

new Girl

女装の彼が学園狭しと暴れまわる！
抱腹絶倒 笑死者続出！
スーパー学園コメディ！

Andy Heyward / Dick Scott / Maurice Starr
—Executive Producers
Robby London—Co-Executive Producer
Mario Piluso—Producer / Director
Jack Spillum—Associate Producer

Running time: 25 minutes

0 4474 - 49065 - 3

JORDAN KNIGHT wants to meet—and ultimately finds—a girl who likes him for himself and not because he's a member of the New Kids On The Block. How could they know that this romance would lead to an international incident?

© 1990 DIC & Big Step

DIC

Dick Scott Entertainment
★★★★

CMV ENTERPRISES

Dolby and the double-D symbol are trademarks of Dolby Laboratories Licensing Corporation

For non-commercial private exhibition in homes only. Any public performance, other use or copying is strictly prohibited. All rights under copyright reserved

CBS Music Video Enterprises
CBS Records Inc
PO Box 4450
New York, NY 10101

CMV ENTERPRISES

NEW KIDS ON THE BLOCK

Sheik Of My Dreams

P81286

NEW KIDS ON THE BLOCK

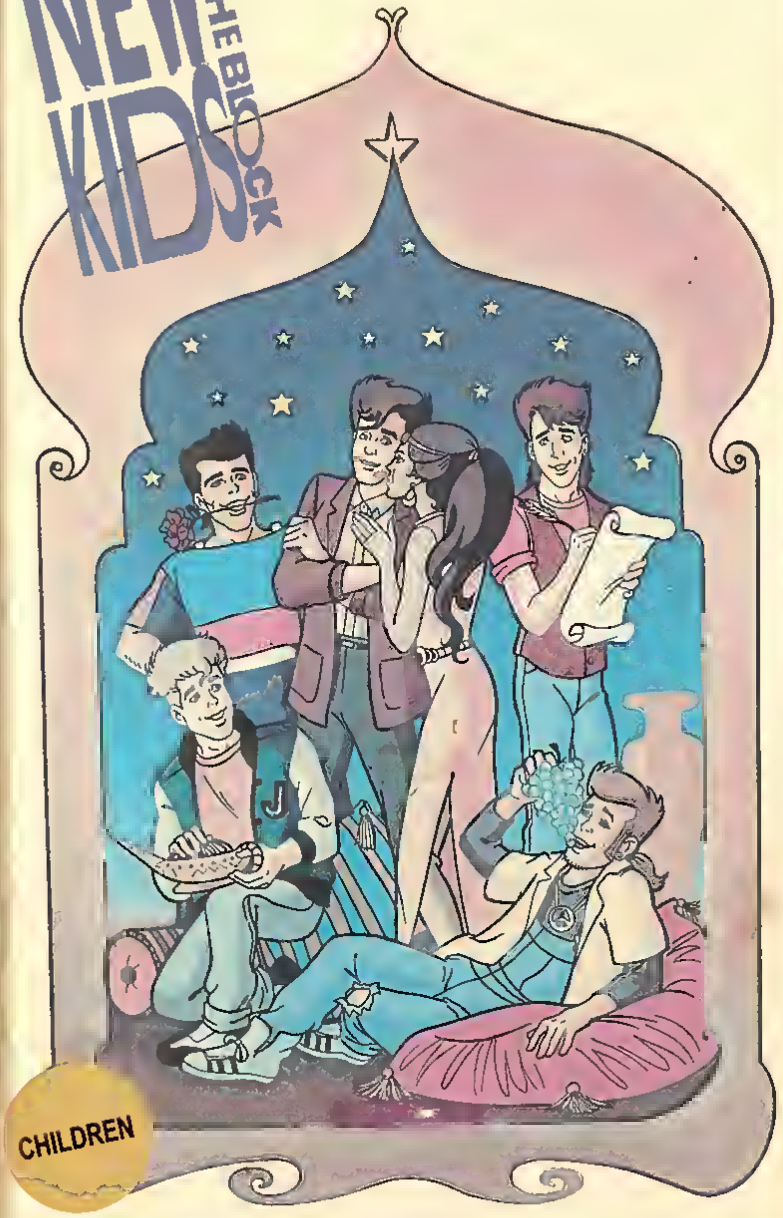

CHILDREN

Sheik Of My Dreams

STEP CLOSER TO THE NEW KIDS ON THE BLOCK AS THEY SHARE THEIR NEWEST SONGS, THEIR HOTTEST LIVE PERFORMANCES, AND THEIR MOST PERSONAL THOUGHTS. JOIN THE GUYS AS THEY LOOK AT WHERE THEY CAME FROM, WHERE THEY ARE RIGHT NOW AND WHERE THEY'RE HEADED—STEP BY STEP.

0 4474-49047-3

TONIGHT
THIS ONE'S FOR THE CHILDREN
MEDLEY: (LIVE)
STOP IT GIRL / PLEASE DON'T GO GIRL / BE MY GIRL / I WANNA BE LOVED BY YOU
I'LL BE THERE (LIVE)
DIDN'T I (BLOW YOUR MIND) (LIVE)
VALENTINE GIRL
STEP BY STEP

NEW KIDS ON THE BLOCK:
JORDAN KNIGHT
JONATHAN KNIGHT
JOSEPH McINTYRE
DONNIE WAHLBERG
DANNY WOOD

Running time: approximately 50 minutes

All songs produced and arranged by MAURICE STARR for Big Step Productions, Inc.

Exclusive Management and Direction: Dick Scott Entertainment, Inc.

© 1990 CBS Records Inc.

CMV ENTERPRISES

'Dolby' and the 'double-D' symbol are trademarks of Dolby Laboratories Licensing Corporation.
For non-commercial private exhibition in homes only. Any public performance, other use or copying is strictly prohibited. All rights under copyright reserved.

CBS Music Video Enterprises
CBS Records Inc.
51 West 52nd St.
New York, NY 10019

CMV ENTERPRISES

NEW KIDS ON THE BLOCK
STEP BY STEP

VHS HI-FI STEREO

DOLBY SURROUND ON LINEAR TRACKS

NICKELODEON

Friends VARIETY PACK

HOSTED BY Ren & Stimpy

NO ARTIFICIAL FLAVORS OR COLORS

Dig into a helping of five tasty Nickelodeon home videos. Then look for the regular-size packages of these and other Nickelodeon videos at your favorite video retailer.

Ren & Stimpy More Stinky Stories
The stinkier-than-ever follow-up to Ren & Stimpy's best-selling "Stinkiest Stories" video. Includes two visits from Mr Horse

Are You Afraid of the Dark?™ Nightmare Tales
Two eerie tales from Nickelodeon guaranteed to give you goosebumps plus a visit with Dr Vink, the interactive video soothsayer

The Adventures of Pete & Pete™ Classic Petes
The long-awaited home-video launch for two redheaded brothers named Pete, plus a workout with their superhero friend Artie

Double Dare™ Super Sloppiest Moments
From the award winning family game show, here are some of the most uproariously sloppy, messy moments in the history of television

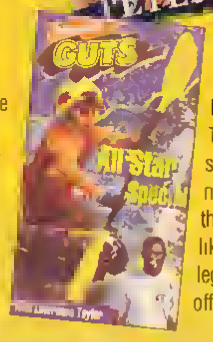

GUTS™ All Star Special with Lawrence Taylor
The Olympics of game shows, with six brand-new events that make the real Olympics look like a picnic. Football legend Lawrence Taylor offers commentary

© 1994 Nickelodeon./Manufactured by Sony Wonder. A Division of Sony Music/550 Madison Avenue New York, NY 10022-3211/NICKELODEON and the NICKELODEON program titles and characters are trademarks owned by Viacom International Inc. /SONY WONDER and SONY WONDER logo are trademarks of Sony Corporation. /For non commercial private exhibition in homes only. Any public performance, other use or copying is strictly prohibited. All rights reserved
Packaged by weight, not by volume. Some settling may have occurred

SONY WONDER

Rugrats

Friends VARIETY PACK

NICKELODEON

DOUG

SONY WONDER

Special Program Never Before Seen On Video

MOVIE AMERICA
MORE MOVIES • MORE MUSIC

NICKELODEON

Friends VARIETY PACK

HOSTED BY Ren & Stimpy

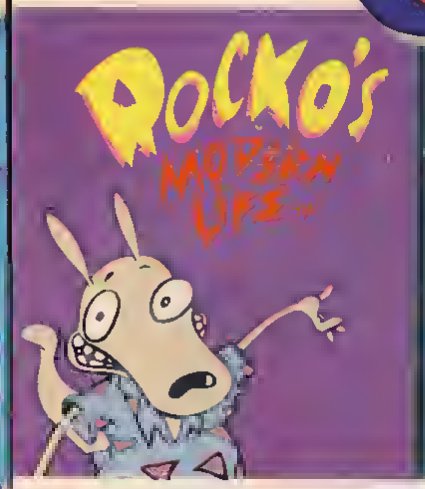

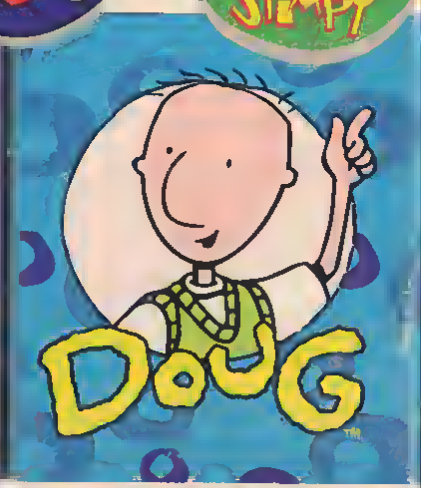

Contains 10 E tial Characters

NIGHT OF THE SHARKS

Treat Williams *(Prince of the City, Heart of Dixie)* is David Ziegler, an ex-adventurer who has settled into the peaceful existence of a Mexican fishing village. But the next 24 hours will change his life irrevocably, ensnaring him in a twisted net of blackmail, murder and his own half-forgotten past.

Now David must fight the two biggest battles of his life—against the corrupt corporation that murdered his brother and the bloodthirsty shark that threatens the village.

The fishermen have an ancient rite called the Night of the Sharks in which they pray to the gods and give offerings to the sharks so there may be good fishing free of harm. Now the Night of the Sharks is upon them. And for David Ziegler, it's feeding time.

Color/Approx. 87 Minutes

Fulvio Lucisano Presents Treat Williams in NIGHT OF THE SHARKS with Janet Agren Antonio Fargas John Steiner and with Christopher Connelly as Father Mattia Produced by Italian International Film S.R.L. with Steve Eliot Egidio Termine Charles Mucary Nina Soldano Sal Borgese Screenplay by Anthony Richmond Music by Stelvio Cipriani Color Telecolor

Lost Video Archive - vhsarchive.blogspot.com

ISBN#: 1-55873-661-1 R

DISTRIBUTED BY MEDIA HOME ENTERTAINMENT, INC A Heron Communications, Inc. Company
© 1990 HERON COMMUNICATIONS, INC. • Los Angeles, California • All rights reserved • Printed in U.S.A.
WARNING: Licensed only for non-commercial private exhibition in homes. Any public performance, other use, or copying is strictly prohibited and may subject the offender to civil liability and severe criminal penalties. (Title 17, United States Code, Sections 501 and 506.)
Dolby and the DD are trademarks of Dolby Laboratories Licensing Corporation.
CC Closed Captioned. This registered service mark identifies programs closed captioned by the Caption Center. Used with permission.

VHS

M012599

NIGHT OF THE SHARKS

CC

HI-FI STEREO

DX B NR

Action-Adventure

NIGHT OF THE SHARKS

Starring Treat Williams

Still waters run deep, dark and deadly!

De beste franse thriller sinds jaren, van topregisseur Luc Besson. Een bijzondere film over een gevoelloze vrouw, die in dienst van de overheid wordt aangezet tot criminele activiteiten.

Nikita weet haar begeleider te overmeesteren ▼

▲ *In de keuken van het restaurant wordt ze in het nauw gedreven*

NIKITA

Nikita (Anne Parillaud) is een junk met een verschrikkelijk karakter. Wanneer ze tijdens een overval op een apotheek een politieagent op een zeer koelbloedige manier doodschiet, wordt ze naar een geheim gesticht gestuurd. Ze zit daar echter niet om heropgevoed te worden. Ze moet haar misdadige gedrag als geheim-agente gebruiken in dienst van de overheid. Het web van intriges waarin Nikita terecht komt, verandert haar persoonlijkheid volkomen. Maar het is moeilijk te ontsnappen uit de wereld waarin ze is beland.

Speelduur: ongeveer 112 minuten.

Stereo hi-fi

DOLBY SURROUND ™

Dolby and the DD are trademarks of Dolby Laboratories Licensing Corporation.

M F P METEOR FILM

COPYRIGHT © 1990 THE SAMUEL GOLDWYN COMPANY
ALL RIGHTS RESERVED
De op deze cassette vastgelegde werken zijn auteursrechtelijk beschermd en mogen uitsluitend in huiselijke kring worden vertoond. Iedere andere vorm van gebruik van deze cassette en de daarop vastgelegde werken, daaronder begrepen vertoning in het openbaar (zoals door bioscoopvertoning, televisie-uitzending, vertoning in horecagelegenheden of in verenigingen of schoolverband), het door verhuur of uitlening een derden ter beschikking stellen van (een) kopie(ën), is strafbaar als misdrijf.
COPYRIGHT © ARTWORK AND DESIGN
1991 RCA/COLUMBIA PICTURES INTERNATIONAL VIDEO

16

RCA Columbia Pictures INTERNATIONAL VIDEO

NIKITA

VHS

CVT 13671

M F P METEOR FILM

RCA Columbia Pictures INTERNATIONAL VIDEO

CRIMINEEL TEGEN WIL EN DANK

NIKITA

THE SAMUEL GOLDWYN COMPANY AND GAUMONT PRESENT ANNE PARILLAUD
JEAN-HUGUES ANGLADE TCHEKY KARYO A FILM BY LUC BESSON LA FEMME NIKITA
WITH JEANNE MOREAU JEAN BOUISE JEAN RENO PHILIPPE LEROY-BEAULIEU
ROLAND BLANCHE JACQUES BOUDET MUSIC BY ERIC SERRA
A FRENCH-ITALIAN CO-PRODUCTION GAUMONT, GAUMONT PRODUCTION,
CECCHI GORI GROUP TIGER CINEMATOGRAFICA

RCA Columbia Pictu

Christie Ryder (LUCINDA DICKEY) becomes possessed by the spirit of an evil Ninja assassin recently shot down by a police squad. Forced to carry out her tormentor's brutal revenge, Christie soon finds that one of her main targets is her policeman boyfriend, Billy.

Only one man — YAMADA — can exorcise the evil which possesses Christie and prevent the lovers from destroying each other.

THE CANNON GROUP, INC. presents SHO KOSUGI • LUCINDA DICKEY • JORDAN BENNETT
in a GOLAN-GLOBUS production, produced by SAM FIRSTENBERG, from NINJA III, screenplay by HANANIA BAER
story by MICHAEL J. DUTHIE and DAVID WOMARK, directed by JAMES R. SILKE
produced by MENAHEM GOLAN and YORAM GLOBUS, produced by SAM FIRSTENBERG

RUNNING TIME 1 hr 28 mins

NINJA III
THE DOMINATION

18

8377

COLOUR 1 hr 28 mins

www.cannon.org.uk

FULL CONTACT
KICKBOXING & MARTIAL ARTS
COLLECTION

NINJA COMMANDOS

Un chef d'une organisation criminelle désigne aux Ninjas une victime à éliminer. Un membre de cette organisation s'y oppose. Rendus furieux les Ninjas cherchent à comprendre qui a intérêt à les empêcher d'exécuter leur mission. Rien ne les arrête car le pouvoir sauvage des Ninjas est capable de détruire une armée.

E.D.V 76

V.H.S / COULEUR - 90 Mn. ENV.
VERSION FRANCAISE
© vidéocopyright APROVISION
Illustrations non contractuelles

Tous droits du propriétaire de l'oeuvre enregistrée réservés. Sans autorisation, la duplication, la location, le prêt, l'utilisation de cette vidéocassette pour l'exécution publique et la radiodiffusion sont interdits.

FULL CONTACT
KICKBOXING & MARTIAL ARTS

Distribution exclusive :

INITIAL
DISTRIBUTION VIDEO

FULL CONTACT
COLLECTION

NINJA COMMANDOS

3

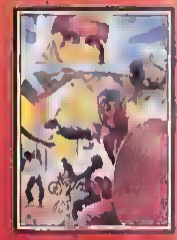

076 05-03

FULL CONTACT
KICKBOXING & MARTIAL ARTS
COLLECTION

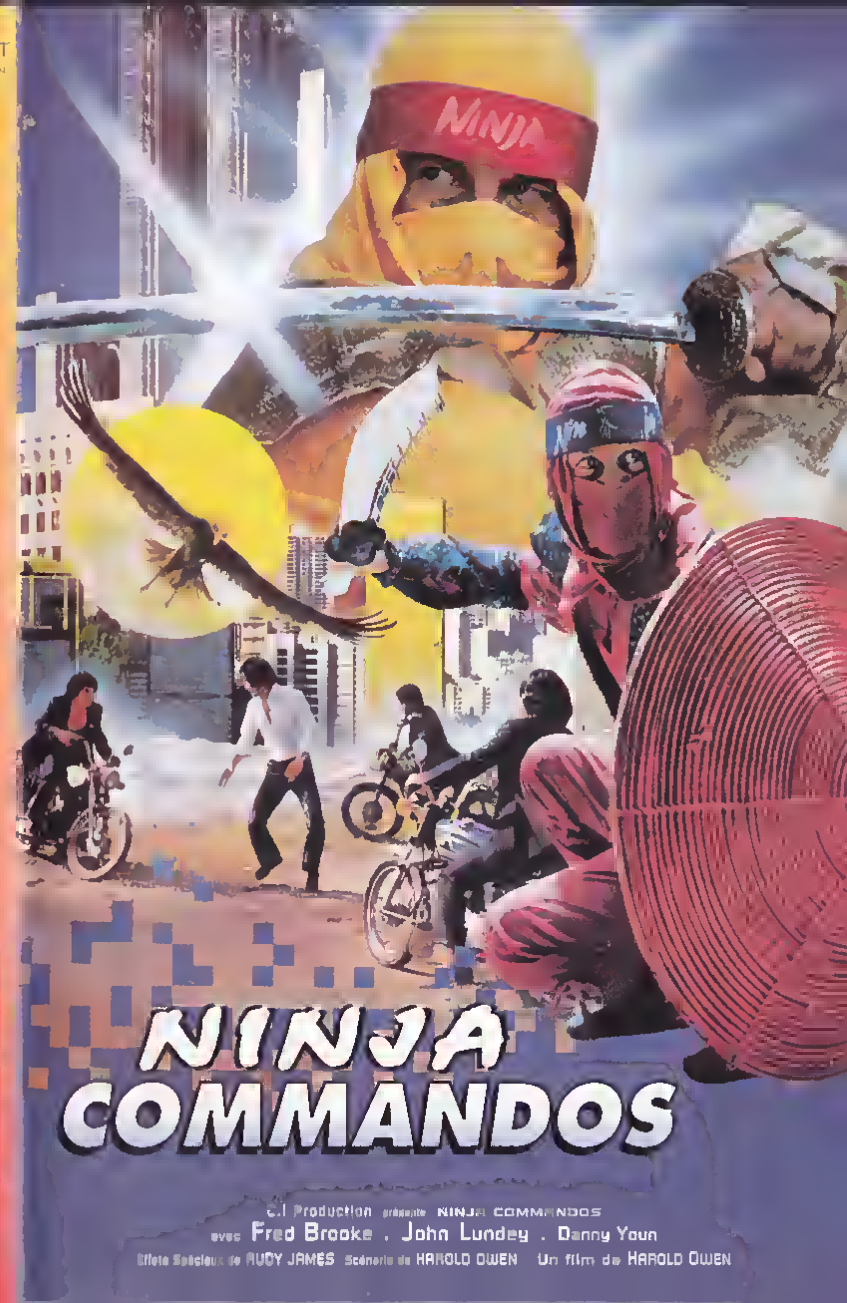

C.I Production présente NINJA COMMANDOS
avec Fred Brooke . John Lundey . Danny Youn
Effets Spéciaux de RUDY JAMES Scénario de HAROLD OWEN Un film de HAROLD OWEN

THE NINJA KIDS

Take Ninja: that most mysterious Japanese martial art.
Take I-Ho. that most cruel and famous sect of Ninja.

Watch as in a breathless finale, the innermost secrets of Ninja are revealed through the vengeance of the I-Ho Clan's Ninja Kids!

Starring: Lo Yiu Luk Yee Fung
Luk Fung

SCANDYFACTORY.BLOGSPOT.COM

English Version OS-266

WARNING

This video tape is sold for home use only
Any commercial use or duplication of copyrighted material without prior licensing is forbidden by law
VIOLATORS WILL BE PROSECUTED

All Ocean Shores feature movies are original uncut versions

EXCLUSIVE WORLD VIDEORIGHTS.
© 1985 OCEAN SHORES VIDEO LTD. ALL RIGHTS RESERVED.

OCEAN SHORES VIDEO LIMITED
Suite 2103-5 Hang Lung Centre, Paterson Street, Hong Kong
Tel. 5-779325 (4 Lines) Telex: 65806 SHORE HX

OCEAN SHORES GROUP

NINJA KIDS

OCEAN SHORES VIDEO LIMITED

NINJA'S EXTREME WEAPONS

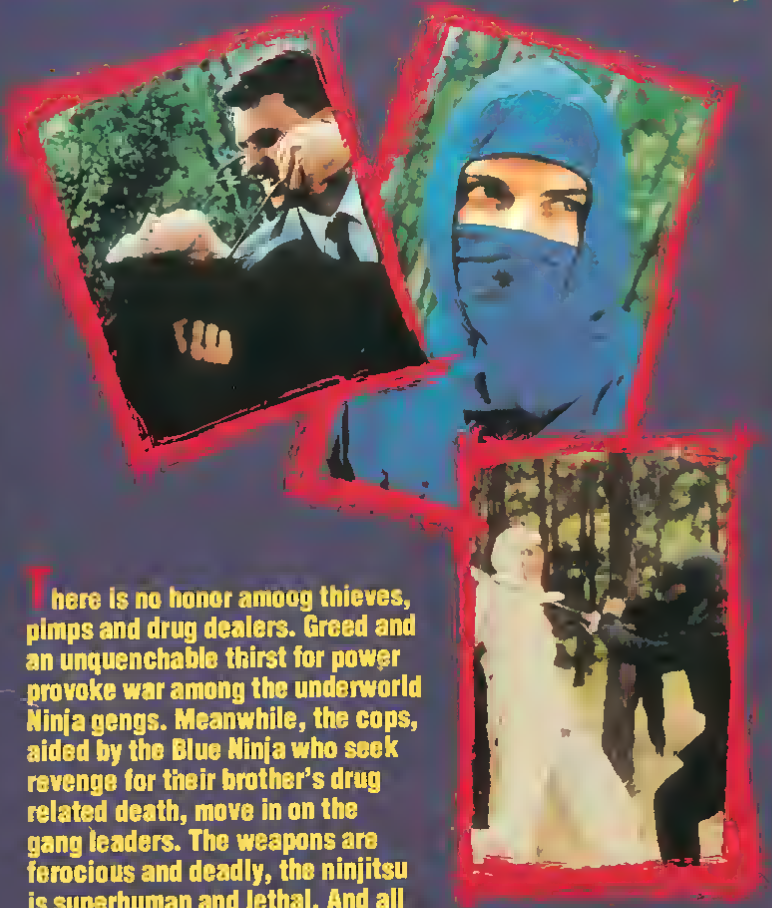

There is no honor among thieves, pimps and drug dealers. Greed and an unquenchable thirst for power provoke war among the underworld Ninja gangs. Meanwhile, the cops, aided by the Blue Ninja who seek revenge for their brother's drug related death, move in on the gang leaders. The weapons are ferocious and deadly, the ninjitsu is superhuman and lethal. And all is used in a violently awesome climectic duel to the finish.

TRANS WORLD ENTERTAINMENT (U.S.A.)

$59.95
COLOR / 90 MINUTES
PRICED SLIGHTLY HIGHER IN CANADA

WARNING: Licensed only for non-commercial private exhibition in homes. Any public performance, other use, or copying is strictly prohibited and may subject the offender to civil liability and severe penalties (Title 17, United States code, section 501 and 506) © 1988 Trans World Entertainment (U.S.A.)

NINJA'S EXTREME WEAPONS

VHS

0 24238-0692-3 3

NINJA'S EXTREME WEAPONS

The day of the Ninja is here!

A TOMAS TANG Produc[illegible]
JAMES GRAY · DONALD MUIR in NINJA'S EXTREME WEAPONS
Starring LAWRENCE SANDERS · MICHEL STEVENS · PETER POWELL
PAULA MYREN · JEAN OUSH And FRED GAMBLE
Screenplay By JOHN NEWMAN Action Director FELIX TONG
Special Effects By RANDY MATTHEWS Associate Producer DALLIE YEUNG
Produced By TOMAS TANG Directed by VICTOR SEARS

TRANS WORLD ENTERTAINMENT U.S.A.

© FILMARK INTERNATIONAL LIMITED. ALL RIGHTS RESERVED

TRANS WORLD ENTERTAINMENT
PRESENTS

NINJA THEATER

HOSTED BY

SHO KOSUGI

Ninja Terminator

The divine power of the Ninja Empire is embodied in a golden statuette known as the *Golden Ninja Warrior*. Anyone who possesses all three parts of the statue will have superhuman strength.

Harry, Baron, and Tomashi, 3 students of the Ninja Empire, each steal one part. Two years later Tomashi is murdered and Harry and Baron each send a henchmen to reclaim Tomashi's part of the statue.

However, Yamato, also from the Ninja Empire, has plans for the statue, and he attacks with brutal force.

The climax is a duel between three Ninjas fighting to the death to determine who will be the Ninja Terminator.

Color/92 minutes

WARNING: Licensed only for non-commercial private exhibition in homes. Any public performance, other use, or copying is strictly prohibited and may subject the offender to civil liability and severe penalties (Title 17, United States code, section 501 and 506).
© 1986 Trans World Entertainment (U.S.A.)

TRANS WORLD ENTERTAINMENT (U.S.A.)
9431 Sunset Blvd. Suite 105 Hollywood Calif. 90028

TRANS WORLD ENTERTAINMENT (U.S.A.)

39001

SHO KOSUGI
NINJA THE TH
Ninja Terminator

VHS

NINJA THEATER

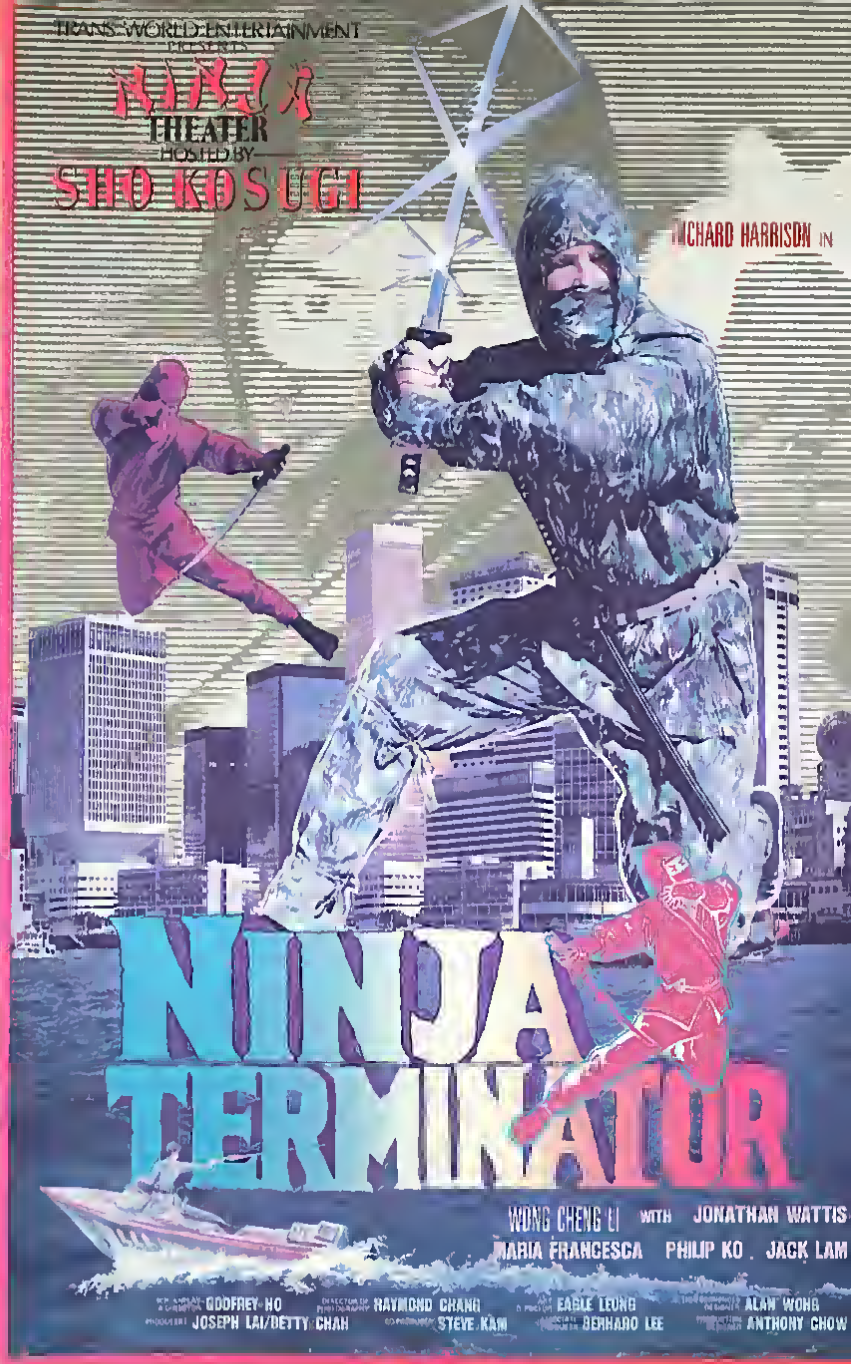

TRANS WORLD ENTERTAINMENT (U.S.A.)

In this action-packed martial-arts spectacular, high-school gang-leader Young (Jun Chong) double-crosses a powerful drug smuggler and finds himself fighting for his life on NINJA TURF. Hired as security guards at a drug dealer's Hollywood Hills home, Young and his gang make-off with a suitcase full of cash — and with the dealer in hot pursuit. The bloody battle begins in earnest when a cool New York hitman and a deadly Ninja warrior from Japan are dispatched to retrieve the money — and teach Young a lesson. To survive, the teenagers must rely on their wits and the savage grace of ninjitsu in this fierce fight-to-the-finish, played out on the mean streets of Los Angeles and the brutal back-alleys of NINJA TURF.

R COLOR VHS hi-fi

Approx 83 mins

RCA Columbia Pictures HOME VIDEO

Only factory sealed packages contain this mark on wrapper

RCA/Columbia Pictures Home Video
2901 W Alameda Ave., Burbank, CA 91505

Printed in U.S.A.

© Artwork and Design 1986 RCA/Columbia Pictures Home Video. All Rights Reserved

NINJA TURF

Columbia Pictures HOME VIDEO RCA

RCA Columbia Pictures HOME VIDEO

NINJA TURF

ACTION BROTHERS PRODUCTIONS, INC. Presents
"NINJA TURF"
JUN CHONG PHILLIP RHEE JAMES LEW ROSANNA KING BILL WALLACE
Executive Producer JUN CHONG Producer PHILLIP RHEE
Written by SIMON BLAKE HONG Directed by RICHARD PARK
RELEASED BY ASCOT ENTERTAINMENT GROUP

ACTION ADVENTURE

VHS hi-fi

© 1986 Action Brothers Productions, Inc. All Rights Reserved

PACE

NINJA II

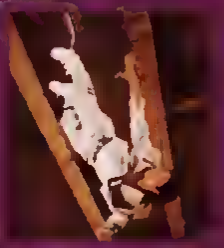

The death-throws of Vietnam spewed a legion of twisted and brutal fighting men back into the USA — Fantikate was the worst kind. He had skill, intellect and was totally ruthless. With an army of hand-picked Ninjas, he plied drugs across America slaughtering all who stood in his way. The whispering blades of carnage found cold steel in their path when an old ally from Southeast Asia is sucked into the web of mayhem — Kit! With bona shattering violenca a battle of super-warriors errupts into a confrontation of unbellavable skill and savagery!

Running time 90 mins. approx.

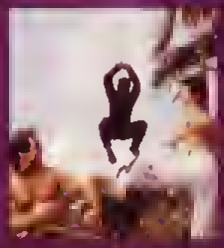

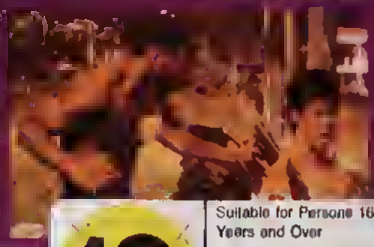

WARNING
Licensed for private home use only. Public performance, copying or any other use is strictly prohibited. All other rights reserved. Unauthorised reproduction, exhibition or distribution will result in severe penalties.

16

Suitable for Persons 16 Years and Over

NOTE
Content may offend — violence and/or offensive language

PACE

NINJA II

VHS

PC 13 6016

NINJA

USA

Starring ALEXANDER LOU, GEORGE WALBERG
YAU JIN TOMAS, YIP YUNG & YANG SONG

16

Suitable for Persons 16 Years and Over

NOTE
Content may offend — violence and/or offensive language

ISBN 0-8001-2633-5
0 43396 19183 9

YOU CAN'T FIGHT THE EVIL FORCES OF POWER WITHOUT THE POWER OF FORCE.

The ancient art of the ninja — the invisible assassins of imperial Japan — is revived by a lone warrior determined to see justice in a small southern town.

Traveling from California to Houston, a martial arts expert suffers a motorcycle breakdown in a small Texas town. But his bad luck proves to be a blessing in disguise for the local townspeople when he discovers the corrupt sheriff and his KKK cronies beating a young black student to death. Following the code of the ninja, the mysterious warrior embarks on a one-man crusade to clean up the streets. But his quest is complicated by a strong-willed young woman who insists on helping him. Real life martial art experts ignite this hard-hitting action adventure as the fearless disciple gives America a lesson in ninjatude: Don't get mad, get vengeance!

1st CENTURY CORPORATION presents an IMAGES OF LIGHT production
A film by KARL R. ARMSTRONG STEPHEN K. HAYS JANET R. PAWLAK CRAIG POYETT
WRITTEN BY PAUL LORD "NINJA VENGEANCE" Music composed and performed by MATTHEW MORSE
produced by KARL R. ARMSTRONG Director of Photography JAROSLAV VODENKA
Executive Producers KARL R. ARMSTRONG and CARRIE ARMSTRONG Directed by KARL R. ARMSTRONG

COLUMBIA TRISTAR HOME VIDEO
3400 Riverside Drive, Burbank, California 91505
© MCEG Leisure and Dist. Corp. for Home Video

APPROX. 90 MIN. COLOR
Hi-Fi Stereo
R
PRINTED IN U.S.A.

Ninja VENGEANCE

VHS
hi-fi
DOLBY SURROUND
26733

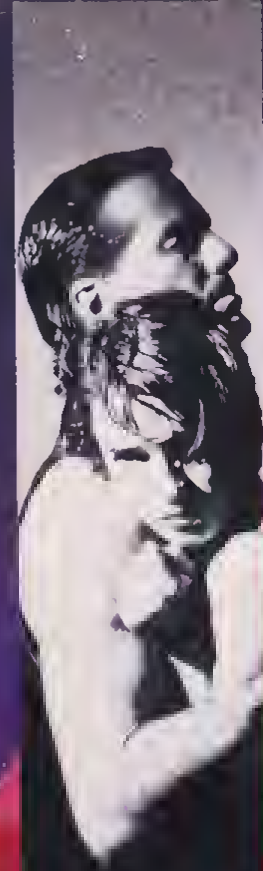

You can't fight the evil forces of power without the power of force.

ISBN: 1-56631-265-5

It's An All Action Ninja 2 Pack

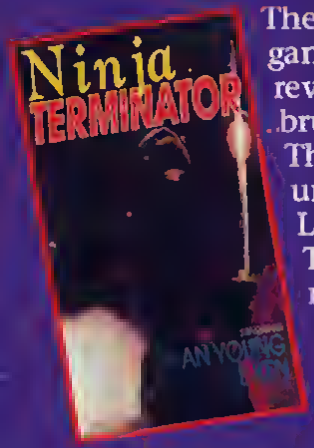

The Black Lists, an honorable gang of holy Ninja Warriors, seeks revenge after the leaders' bride is brutally murdered by their rival, The War Lords, China's Mafia underworld gang. The Black List's leader, the **Ninja Terminator,** will stop at nothing to avenge the death of his woman and bring to justice the ruthless War Lord chief, Qua Tom, who tried to frame him for murder.

Rated R • Color • 90 mins.

This brutal battle takes place in Japan during the 1500's. Danjo Magtsunaga sets out on a devilish plot to overthrow the Emperor and seize power. He employs a sorcerer and five magical monks to help him obtain his evil objectives. **Ninja Wars** is an extraordinary film depicting feudal vengeance, and avenging power struggles between good and evil.

Rated R • Color • 95 mins.

Duplicated in EP Mode

MNTEX entertainment

Distributed By:
Anchor Bay Entertainment Inc.
500 Kirts Boulevard
Troy, Michigan 48084
© 1995 Anchor Bay Entertainment Inc

MNTEX entertainment

It's An All Action Ninja 2 Pack

Ninja TERMINATOR

NINJA WARS

MN7748
Martial Arts

VHS

It's An All Action Ninja 2 Pack

NINJA WARS

Ninja TERMINATOR

A Signal/ABC Video Production

GAME Player's™ OFFICIAL ULTRA® GAMETAPE™

From Game Player's Magazine: No other tapes offer so much action, so much vital information, or so much editorial expertise.

The GameTape series provides detailed hints, tips, and clues to help you master each Nintendo game on the tape. You'll see firsthand how to use your weapons, what tactics best defend you, and what to avoid.

Our expert Game Players take you through each game, showing you the secrets you'll need to be a better player...and a winner!

And your play will be greatly enhanced by the tips and tricks you'll learn from this tape. You'll refer back to it again and again as you work your way through each clever, complex game.

This GameTape contains approximately 40 minutes of playing action! An announcer guides you through each step. And, the GameTape includes special effects to make sure you see and better understand exactly what's going on.

(c) 1989 Signal Research Inc., P.O. Box 29364 Greensboro, NC 27429 USA. All rights reserved. Game Player's and GameTape are tradenames of Signal Research, Inc. This tutorial GameTape is the copyrighted property of Signal Research, Inc. and may not be shown for admission, transmitted by television or other device, or copied, duplicated, recast, adapted or transformed by any medium whatsoever for any purpose without the written consent of Signal Research, Inc. Ultra® is a registered trademark of Ultra Software Corporation. Teenage Mutant Ninja Turtles® is a registered trademark of Mirage Studios, USA. All Rights Reserved. Used with permission. Based on characters and comic books created by Kevin Eastman and Peter Laird. (c) 1989 Mirage Studios, USA. Exclusively licensed by Surge Licensing, Inc. Metal Gear™ is a trademark of Ultra Software Corporation. Skate or Die® is a registered trademark of Electronic Arts. Defender of the Crown™ is a trademark of Cinemaware Corp. Signal Research, Inc. is an independent publisher of magazines and videotapes of quality for the entertainment industry and is not affiliated in any way with Nintendo of America Inc. or its vendors and licensees.

PLAYING TIME: APPROXIMATELY 45 MINUTES
THIS PRODUCT IS INTENDED AS A TUTORIAL
FOR OWNERS AND USERS OF THE GAME CARTRIDGES LISTED. CARTRIDGES NOT INCLUDED

0 53876 25069 7

ULTRA GAME Player's GAME-TAPE

for Nintendo® Games

Vol. 1, No. 6

A Play-To-Win GAMETAPE for these game cartridges:

TEENAGE MUTANT NINJA TURTLES®
SKATE OR DIE®
METAL GEAR™
DEFENDER OF THE CROWN™

FOR VHS SYSTEMS

MADE IN THE USA

GAME Player's™ GAMETAPE™

for NINTENDO® CARTRIDGES

VOL. 1, NO. 6

TEENAGE MUTANT NINJA TURTLES®
METAL GEAR™
SKATE OR DIE®
DEFENDER OF THE CROWN™

ULTRA® GAMES

1

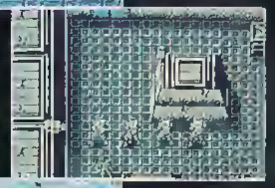

2

3

4

From the Editors of the GAME PLAYER'S™ GUIDES: A Play-To-Win GAMETAPE™

A Signal/ABC Video Production

Nintendo is a registered trademark of Nintendo of America Inc. Neither Signal Research, Inc., or CC/ABC Video Enterprises Inc., is affiliated with Nintendo of America Inc. in any way.

KIDS™
HOME VIDEO

Fully Animated

1 Hour

*It's every child's dream come true as **Sandy** discovers that **Blinky**, her favorite stuffed animal, actually becomes a live koala whenever she rubs noses with him! And that's not all—moments later, **Blinky's** sister **Pinky**, magically appears out of nowhere—and the fun really begins. Come along as **Sandy**, **Blinky** and **Pinky** travel the world to find fun and adventure!*

Distributed by Celebrity Home Entertainment Inc. Woodland Hills CA 91365
Artwork and Design 1990 Celebrity Home Entertainment Inc. Printed in U.S.A.

Music by Haim Saban & Shuki Levy (BMI/SACEM)
1989 Warner/Tamerlane Publishing Corp. (BMI)
© 1989 Saban Productions
© 1988 Saban International N.V. and
Saban International Services, Inc.
Original Animation by Fuji Eight Co. Ltd.
All rights reserved

Professionally Duplicated, Printed and Packaged in U.S.A.

Executive Producer
HAIM SABAN

Supervising Producer
WINSTON RICHARD

ADR Director
TOM WYNER

Executive In Charge of Production
JERALD E. BERGH

Music By
HAIM SABAN & SHUKI LEVY

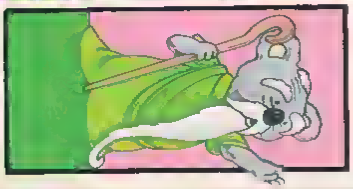

KIDS™
HOME VIDEO

NOOZLES

Blinky And Pinky's Excellent Adventure

VHS
HI-FI
CHE
6037
Vol. 3

KIDS™
HOME VIDEO

Fully Animated

NOOZLES

Blinky And Pinky's Excellent Adventure

1 Hour

THRILLS AND LAUGHS...

...abound in this humorous high-tech adventure about Dr. Jonas Carson, an eccentric scientist (Alan Thicke — TV's *Growing Pains*), who creates a teenaged android named Chip (Jay Underwood— *Uncle Buck*). To put his invention to the ultimate test, Dr. Carson sends Chip to high school with his own flesh-and-blood daughter. Once enrolled, hilarious, unprogrammed antics ensue! Meanwhile, an evil toy manufacturer (Joseph Bologna — *My Favorite Year*), driven by dreams of fame and fortune, tracks down the Carsons and sets out to abduct the amazing android!

ISBN 1-55890-874-9
7 17951-8740-3 0

Running Time: 91 Minutes/Not Rated

Digitally Mastered/Hi-Fi

NOT QUITE HUMAN

Disney presents

FAMILY

ENJOY... Disney FAMILY FUN

Walt Disney HOME VIDEO

NOT QUITE HUMAN

The Adventures Of A High-Tech Teenage Android!
If he survives high school, he'll survive anything!

NURSERY RHYMES

Seventy of the best known nursery rhymes come to life in this colourful hour of song and dance – a moving world of nursery rhyme characters, children, puppets and animals in a fairy tale setting.

Humpty Dumpty, Mary Mary quite contrary,
Jack and Jill, Goosey Goosey Gander,
Girls and boys come out to play, Ring-a-ring a-roses.

This is the way the ladies ride, Ride a cock-horse,
Dance to your Daddy, One, two, buckle my shoe,
1,2,3,4,5.

Simple Simon, Oh dear what can the matter be?, Hot cross buns, Over the hills and far away,
Tom Tom the Piper's son.

The grand old Duke of York, Little boy blue,
Hey diddle diddle, Aiken Drum

Lucy Locket, Wee Willie Winkie, Georgie Porgie,
Little Bo Peep, Little Miss Muffet, Doctor Foster,
Old King Cole.

Yankee Doodle, Here we go round the Mulberry bush,
Soldier Soldier, Pop goes the weasel.

It's raining, it's pouring, There was a crooked man,
Ding dong bell, Old MacDonald

The House that Jack built, There was a farmer,
Baa, Baa, black sheep, This little piggy,
To market, to market

Pat-a-cake, Little Jack Horner, Pease Porridge hot,
Jack Spratt, Taffy was a Welshman,
Sing a song of sixpence, Little Tommy Tucker,
Polly put the kettle on, Hickory Dickory Dock,
Three blind mice.

A was an apple pie, Mary had a little lamb,
See-saw Margery Daw, I love little pussy,
Monday's child, There was a little girl

I had a little nut tree, Pussy cat, pussy cat,
Oranges and lemons, London Bridge,
London's burning

The twelve days of Christmas

There was an old woman, Come, let's to bed,
Diddle diddle dumpling,, Bye baby bunting,
Old mother Hubbard, Hush-a-bye baby,
The north wind doth blow, Twinkle twinkle little star.

© LONGMAN GROUP LTD 1982
All rights reserved. For domestic home use only. Any unauthorised copying, diffusion, sale, public performance or other exploitation of this videogram is strictly prohibited

Running time 60 mins approx.

Designed and directed by Mike Melburn Foster
Musical Director John Du Prez
Produced by AB + C for Longman Video

UNIVERSAL
Particularly suitable for children

VPRC

5 030073 402031

A product of Carlton Home Entertainment Limited

Hallmark

NURSERY RHYMES

SUNG AND TOLD BY:
ISLA ST CLAIR
FLOELLA BENJAMIN
MIKE BERRY
MARTIN CARTHY
VALENTINE DYALL
AND THE CHILDREN OF BRITANNIA ROW

LONGMAN VIDEO

VHS

PAL COLOUR
30073 40203

NUZZLING W THE NOOZLES

e moment a little girl nuzzles her
's nose, and wonder of wonders,
life! And that's not all —
his sister appears out of no-
e! Now the fun really begins as
the bright eyed trio, Blinky, Pinky and Sandy, take you
from one delightful adventure to another. With its
special blend of reality and fantasy, Noozles is the kind
of fun kids of all ages will enjoy!

Fully Animated Feature

40 MI ES

© 1988 Saban International N.V. and Saban Int ional Services, Inc
Original Animation by Fuji Eight Co. Ltd. All rights reserved

Manufactured and distributed by Celebrity Home Entertainment, Inc., Woodland Hills CA 91365
Artwork and design © Celebrity Home Entertainment Inc. Printed in U.S.A.

Executive Producer
HAIM SABAN

Supervising Producer
WINSTON RICHARD

ADR Director
TOM WYNER

Executive in Charge of Production
JERALD E. BERGH

Music By
HAIM SABAN & SHUKI LEVY

FS 1787-2
0 4100-93081-3 1

NUZZLING WITH THE
NOOZLES
A MAGICAL ADVENTURE

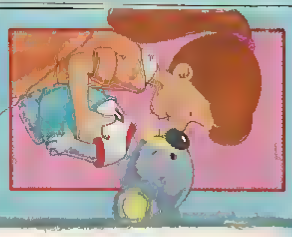

Just For KIDS™

Starring
Blinky, Pinky and Sandy

A FULLY ANIMATED FEATURE
NUZZLING WITH THE
NOOZLES
A MAGICAL ADVENTURE

Just For KIDS™

O ANO DO TIGRE

Na Província de Cantão na antiga China, as Artes Marciais eram praticadas por todos como uma autêntica mania. Nesta época, surgiram numerosos "Mestres" e "Grandes Lutadores" como "OS DEZ TIGRES DE CANTÃO" que se tornaram uma lenda por sua honestidade e bravura em combate.

Cada um dos "Tigres de Cantão" era especialista em seu tipo de luta o que os tornava imbatíveis, e cada um deles também tinha seus alunos. Discípulos que os seguiam a todo lugar colocando muita admiração em seus atos. Dentre eles se destacava FEI NONG, um jovem esperto e bondoso. Todos seus colegas o estimavam, menos CHI YINAS que o achava cruel, e muito furioso para aprender o Kung-Fu Chinês. Com o passar dos anos e após a morte de Chi Yinas, Fei Nong se confirmou como um "Grande Mestre" que agora tem a importante missão de defender a honra dos "DEZ TIGRES DE CANTÃO" ameaçados por perigosos contrabandistas de Ópio.

ESTRELANDO
CHIN KA LOK
LAM ZING KING
NG MEN
SUN MING
DIRIGIDO POR
LEE TSUI

INADEQUADO PARA MENORES DE 14 ANOS

Rua Cunha, 74
Vila Clementino
CEP 04037-030
Tel.: (011) 572-7400
Fax: (011) 572-4829
São Paulo/SP
C.G.C. 96.234.331/0001-16

Fabricado e Copiado por Videoler Produtos Magnéticos Ltda.
C.G.C. 61.743 548/0002-05

ADVERTÊNCIA. O titular do direito autoral da obra contida neste videocassete somente autorizou seu uso privado e doméstico. Sem autorização, é expressamente proibida qualquer outra forma de utilização. Os infratores estão sujeitos às penalidades previstas em lei.

O ANO DO TIGRE

92 MINUTOS
COLORIDO
LEGENDADO

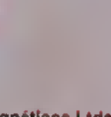

Hi-Fi

AÇÃO

NUMA ÉPOCA EM QUE SOMENTE OS BONS LUTADORES SOBREVIVIAM, ERAM RESPEITADOS E REVERENCIADOS, SURGIU "O GRANDE MESTRE", ESTA É SUA HISTÓRIA...

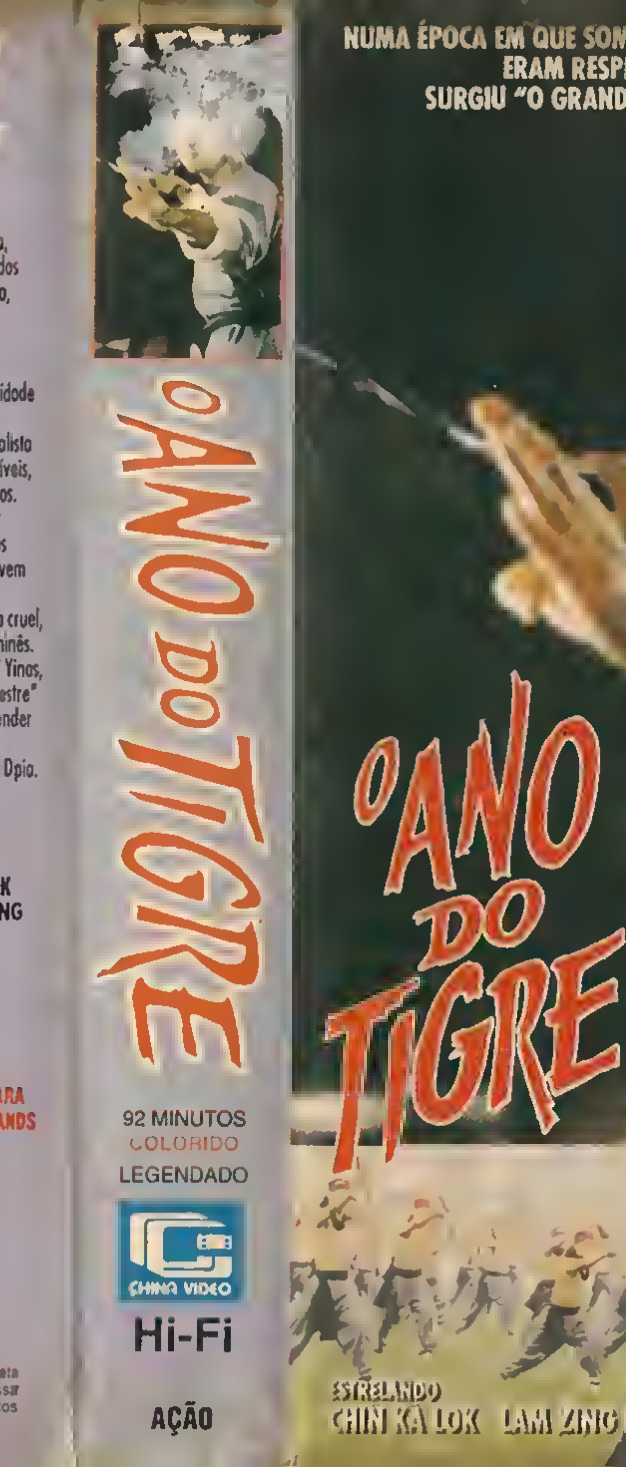

ESTRELANDO
CHIN KA LOK LAM ZING KING NG MEN SUN MING

オリジナル全長版

字幕スーパー	COLOR	96分	MONO

1978年 香港映画 シネスコサイズ
監督 ブルース・ロー
出演 サモ・ハン・キンポー
ブルース・ロー

アクションと笑いで大好評、香港ではあのジャッキー・チェンをもしのぐ人気者という、デブゴンことサモ・ハン・キンポー主演の痛快作。シリーズ中でも特にアクション・シーンが豊富で、全編にわたって展開される激しい動きは迫力がいっぱい!! むろんお笑いだってふんだんで、しかも共演(兼監督)のブルース・ローともども、サモ・ハンが二役を演じるというサービスぶりだ。サモ・ハンは刀、ブルースは槍の老名人。この互いにライバル意識を持つ刀王・槍王のもとに、新に覚えの若者二人がそれぞれ弟子入りする。厳しくもオカしい修業の末、二人はようやく一人前に。その頃、刀王・槍王に恨みを抱く無の拳法家が、彼らの命を奪わんものと大勢の部下を引き連れてやってきた。寄る年波には勝てず、奮闘むなしく命を落とす老師父たち。トンだカップルの怒りが燃える!

坂口 紀三和

■このビデオカセットはVHSマーク表示されたビデオデッキをご使用になり、標準モードで再生して下さい。■おことわり このビデオカセットに収録されている映像及び音声の使用は、家庭内での利用を目的とする鑑賞及びレンタルに限って許諾されております。このビデオカセット又はその一部分でも複製、変更、又は一部を使用した上映、上演、有線放送は禁止されており、違反に対しては民事上の制裁及び刑事罰が規定されております。■ビデオカセットは、強い磁気を起す機器の近くや直射日光のあたる場所に置かないで下さい。

T4988 113 50165 1

発売元:CIC・ビクター ビデオ株式会社
MADE IN JAPAN
JHF 0151
¥14,800

VHS

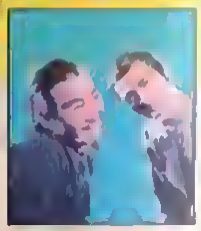

字幕スーパー

燃えよ デブゴン
豚(トン)だカップル拳

Victor

JHF 0151
¥14,800

燃えよ デブゴン

豚(トン)だカップル拳

Victor

After an environmental holocaust desolates the world and turns human beings into gangs of rampaging marauders, a lone cop (Ron Marchini) is forced to fight his way back to civilization with three women relying on his fighting skills for their protection. This futuristic sci fi action adventure combines the speculative fantasy of "A Clockwork Orange" with the suspenseful action of "The Terminator."

COLOR/89 MINUTES

$89.95 LIST PRICE

PRICED SLIGHTLY HIGHER IN CANADA

PREPACK ITEM

SOUTH GATE ENTERTAINMENT

WARNING: Licensed only for non-commercial private exhibition in homes. Any public performance, other use, or copying is strictly prohibited and may subject the offender to civil liability and severe penalties (Title 17 United States code, section 501 and 506).

© 1990 South Gate Entertainment

RON MARCHINI • ADAM WEST

OMEGA COP

THE YEAR IS 1999
JOHN TRAVIS IS THE TOUGHEST COP ALIVE
...HE IS THE ONLY COP ALIVE!

ROMARC INC. PRESENTS RON MARCHINI • ADAM WEST "OMEGA COP"

STARRING MEL TARVER • JENNIFER JOSTYN • CRAYSTI JIMENEZ • D.W. LANDINGHAM • CHUCK KATZENBERG

STUART WHITMAN AS DR. LATIMER AND [illegible] DONAHUE AS [illegible]

DIRECTOR OF PHOTOGRAPHY HERN C. LITFIN STORY BY DENNY GRAYSON • JOE MEYER

SCREENPLAY BY SALLI McQUAID ASSOCIATE WRITERS DENNY GRAYSON • PAUL NYRIAZI ORIGINAL SCORE BY RALPH STOVER • CECIL RAMIREZ

EXECUTIVE PRODUCER JO ANNE MARCHINI PRODUCED BY RONALD L. MARCOINI • SARRICK NIEY DIRECTED BY PAUL NYRIAZI

SOUTH GATE ENTERTAINMENT

RECORDED IN ATLANTA SOUND

© 1990 SOUTH GATE ENTERTAINMENT

R RESTRICTED UNDER 17 REQUIRES ACCOMPANYING PARENT OR ADULT GUARDIAN

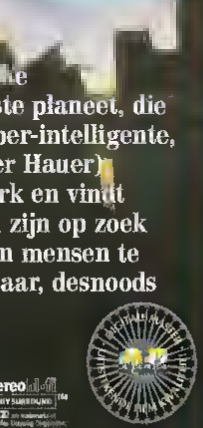

Na een allesverwoestende oorlog en ontelbare nucleaire explosies is het menselijk ras vrijwel uitgestorven. Verroeste robots en menselijke skeletten ontsieren het landschap van de verwoeste planeet, die voornamelijk nog bevolkt wordt door cyborgs: super-intelligente, bijna menselijke oorlogs-machines. Omega (Rutger Hauer), ook een cyborg, komt naar het verwoeste New York en vindt daar twee groepen: de Roms en de Droids, beiden zijn op zoek naar wapens om elkaar en de weinig overgebleven mensen te vernietigen. Omega is geprogrammeerd om hen daar, desnoods met geweld, van te weerhouden.

Speelduur: ongeveer 81 minuten

Stereo dolby surround

LARGO ENTERTAINMENT AND FILMWERKS PRESENTS A KARNOWSKI/SCHMOELLER PRODUCTION OF AN ALBERT PYUN FILM RUTGER HAUER "OMEGA DOOM" SHANNON WHIRRY TERI COTE AND NORBERT WEISSER AS THE HEAD CASTING SHELLY BOTS PRODUCTION DESIGNER NENAD PECUR MUSIC TONY HIPARETTI EDITOR JESSICA BUBIN DIRECTOR OF PHOTOGRAPHY KEN MORRISEY AND JOE SHUGART PRODUCTION SUPERVISOR GEORGE MOORADIAN PRODUCED BY MARK SOON EXECUTIVE PRODUCER BARR B. POTTER AND PAUL ROSENBLUM PRODUCED BY GARY SCHMOELLER AND TOM KARNOWSKI STORY BY ALBERT PYUN SCREENPLAY BY ALBERT PYUN AND ED NAHA DIRECTED BY ALBERT PYUN

LARGO

COLUMBIA TRISTAR HOME VIDEO

COPYRIGHT © 1996 LARGO ENTERTAINMENT INC. ALL RIGHTS RESERVED
LICENCED TO AND DISTRIBUTED BY COLUMBIA TRISTAR HOME VIDEO BV, HILVERSUM.
Alle rechten voorbehouden. Behoudens toestemming van de rechthebbenden op de op deze beelddrager vastgelegde werken, mag uitzenden, heruitzenden, reproduceren, verhuren, uitleenen en openbare vertoning niet worden geëist.
SECTEMO VOOR VERHUUR.
COPYRIGHT © LAYOUT AND DESIGN 1996 COLUMBIA TRISTAR HOME VIDEO BV. ALL RIGHTS RESERVED.

NL

16

8 712609 012725

VHS

COLUMBIA TRISTAR
HOME VIDEO

OMEGA DOOM

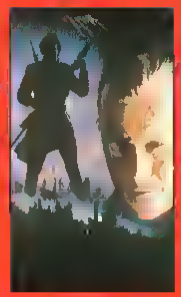

CVT 24898

YOU ARE OMEGA DOOM, MODEL 5.5
A CYBORG SOLDIER PROGRAMMED TO
DEFEND THE LAST HUMANS ON EARTH.

RUTGER HAUER

OMEGA DOOM

COPYRIGHT © 1996 LARGO ENTERTAINMENT INC. ALL RIGHTS RESERVED

16

COLUMBIA TRISTAR
HOME VIDEO

ONE ARMED EXECUTIONER

REVENGE IS SWEET...

His wife brutally murdered before his eyes - His arm chopped off as a warning - His job, his pride, his confidence gone...a young Interpol agent's rage for life has but one meaning: REVENGE, REVENGE AND REVENGE.

RUNNING TIME: Approx. 90 Min.

R RESTRICTED
UNDER 17 REQUIRES ACCOMPANYING PARENT OR ADULT GUARDIAN

The copyright proprietor has licensed the picture contained in the videocassette for private home use only and prohibits any other use, copying, reproduction or performance in public, in whole or in part.

© 1983 PARAGON • LAS VEGAS, NEVADA

Directed by: Bobby Suarez
Starring: Franco Guerrero, Jody Kay

A SUPERPIX Release

PARAGON VIDEO PRODUCTIONS

ONE DOWN TWO TO GO

Starring JIM BROWN, FRED WILLIAMSON, JIM KELLY, RICHARD ROUNDTREE

Ex All-Pros and football greats, Fred Williamson and Jim Brown team up with World Middleweight Karate Champion Jim Kelly and Richard Roundtree (SHAFT) in the most explosive action film in years.

Expert martial artist Chuck Wells uncovers the mob viciously rigging a championship karate bout by inserting lethal steel plates into the contestant's gloves. Behind this fix is the powerful and ruthless mobster, Mr. Rossi, who will stop at nothing to keep his corrupt practices under wraps. Two of Rossi's men attack and shoot Chuck, who narrowly escapes with his life. Chuck and his friend Ralph become marked men and escape to the temporary safety of an abandoned shack.

Desperate, they enlist the help of two out-of-town friends, the debonaire Mr. J. (Jim Brown) and the fast talking Mr Cal (Fred Williamson).

The arrival of this dynamic pair causes the tide to turn. With a combination of dynamite strength, devastating moves and diverting charm, the two meet the mob head-on. The action mounts as the two fight their way through heavy shooting, hair-raising car chases and ferocious hand-to-hand combat

Reunited, the group becomes an invincible and fearsome foursome and is ready for anything that Rossi throws at them in the explosive and climactic final battle.

Color/84 Minutes

Produced and Directed by
FRED WILLIAMSON
Written by JEFF WILLIAMSON

© 1983 Media Home Entertainment, Inc. All rights reserved. Printed in USA
LOS ANGELES, CALIF.

MEDIA
MEDIA HOME ENTERTAINMENT INC

VHS
M260

ONE DOWN TWO TO GO

MEDIA

JIM BROWN, FRED WILLIAMSON, JIM KELLY, RICHARD ROUNDTREE...

They pack, 4 times the Punch!..The Fury!..The Excitement!

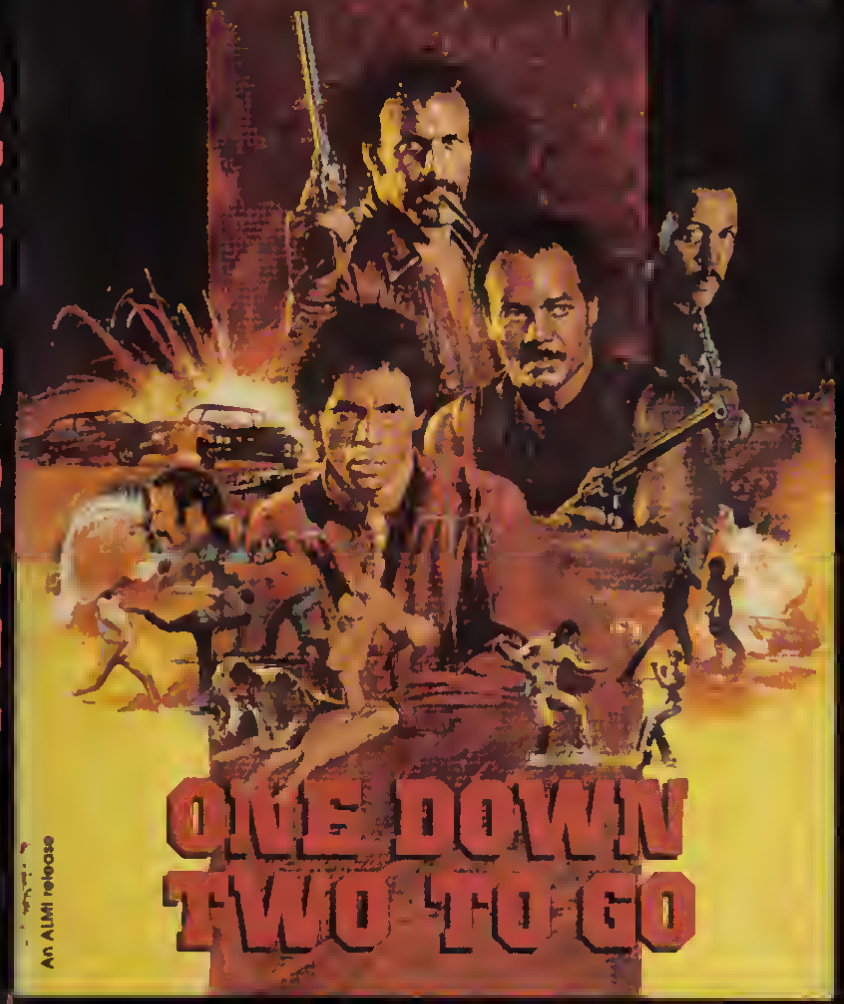

An ALMI release

ACTION ADVENTURE

MEDIA
MEDIA HOME ENTERTAINMENT INC

R

Stock No. 8334
Proof Of Purchase
OPERATION DUMBO DROP

ISBN 0-7888-0482-0

7 86936-0130-8 5

"Loads Of Fun!"

– Sneak Previews

An exciting comedy adventure of enormous proportions, **Operation Dumbo Drop** was cheered by critics and audiences across America! A savvy veteran army captain (Danny Glover – *Lethal Weapon I, II, III, Angels In The Outfield*) is teamed with a by-the-book West Point officer (Ray Liotta – *No Escape, Field Of Dreams*) to lead the "weightiest" military maneuver ever. Their job: To secretly transport a full-grown elephant across 200 miles of rugged terrain – fording rivers, scaling mountains and crossing canyons – to reach a remote jungle village! You'll discover laughter around every hilarious corner as these hardy Green Berets prove that with a little luck...and *tons* of hard work... no mission is impossible!

"A Comedy Adventure... Solid Laughs!"

– Chicago Tribune

WALT DISNEY PICTURES presents an INTERSCOPE COMMUNICATIONS Production in Association with POLYGRAM FILMED ENTERTAINMENT A SIMON WINCER Film
DANNY GLOVER RAY LIOTTA DENIS LEARY DOUG E. DOUG CORIN NEMEC "OPERATION DUMBO DROP" Music by DAVID NEWMAN
Editor O NICHOLAS BROWN Production Designer PAUL PETERS Director of Photography RUSSELL BOYD A.C.S. Producers TED FIELD and ROBERT W. CORT
PG CC Written by GENE QUINTANO and JIM KOUF Produced by DIANE NABATOFF and DAVID MADDEN Directed by SIMON WINCER CC

INTERSCOPE PolyGram DOLBY SURROUND Soundtrack Available on Hollywood Records Hollywood Walt Disney HOME VIDEO

Running Time: 108 Minutes/Color/Hi-Fi Stereo/Digitally Mastered

This film has been modified from its original version. It has been formatted to fit your TV.

This product is authorized for sale in U.S.A. and Canada only. Licensed for private home exhibition only. All other rights reserved. Distributed by Buena Vista Home Video, Dept. CS, Burbank, California 91521. Made and printed in U.S.A., except cassettes distributed in Canada, duplicated in Canada. (8334-1)
© Disney Enterprises, Inc. and Interscope Communications Inc. All Rights Reserved. 8/114

Walt Disney HOME VIDEO

WALT DISNEY PICTURES PRESENTS
DANNY GLOVER RAY LIOTTA DENIS LEARY
OPERATION DUMBO DROP

VHS
8334
CC

ヴィンス・レイカー：ベトナム戦争で歴戦の勇士として名を鳴らした彼が、ベトコンの捕虜収容所から脱走して20年の月日が流れた。今は米軍空挺部隊の軍曹として、忘れられない過去を背負いながらも新兵の訓練に当たっている。 フィル・クーパー：若くして伍長となった彼は、行方不明となった父の戦友であるレイカーの小隊に配属を希望。それが"地獄の戦争"の始まりとも知ら[illegible]練が開始され、次第に[illegible]を現し始める——

アメリカ人[illegible]忘れ去る事の出来ないベトナム戦争[illegible]この作品はその悪夢の戦地より戻ってきた帰還兵の狂気を描いた異色の物語である。

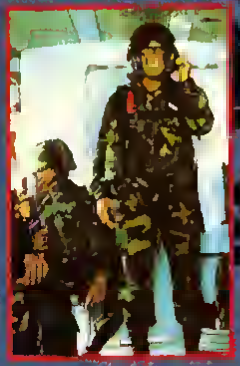

製作／ルイジ・シンゴラーニ
監督／フランク・デ・パルマ
脚本／フランク・デ・パルマ
ビョルン・カールストレム
撮影／カルボ・ゴッディーナ
音楽／パリー・マンフレッディーニ
アレオン・オバー
軍事アドバイザー／レイ・アンドレイド
出演／ジョー・ダレッサンドロ
マーティン・ヒューイット
カート・ローエンズ
サム・ヘニングス
レギー・ジョンソン

1988年製作／COLOR／ドルビーステレオ／HiFi／90min. 製作国＝アメリカ／字幕スーパー DOLBY STEREO
税抜価格¥14,800〈税込定価¥15,244〉

●このビデオカセットに収録されている映画・音声は共に家庭内でのご利用の目的に限って使用出来ます。●このカセットはたとえ一部でも複製・賃貸等し、又は上映・放映・上演・有線放送には使用出来ません。

© 1989 FUNAI ELECTRIC CO., LTD. ALL RIGHTS RESERVED.
SMART EGG PICTURES

製作 FUNAI 船井電機株式会社
販売元 FUNAI エイチ アール エス フナイ株式会社

T4988122211343

ベトナム戦争の記憶が、彼を狂気に走らせた…

FUNAI

プライベート・コンバット

OPERATION PARATROOPER

地獄の帰還兵

STEREO
DOLBY STEREO

H148V135
90min.

プライベート・コンバット

地獄の帰還兵

OPERATION PARATROOPER
starring MARTIN HEWITT, JOE DALLESANDRO
and KIMBERLY BECK

screenplay by
FRANK DE PALMA
and BJORN CARLSTROM
based on a story by
JAN GUILLOU
produced by
LUIGI CINGOLANI
directed by FRANK DE PALMA

PRESENTED BY HRS FUNAI

OPERATION SCORPIO

Jovem, criativo e muito encrenqueiro YU SHU passa a maior parte de seu tempo desenhando heróis imaginários de Artes Marciais ou então nas ruas lutando e defendendo os mais fracos. No meio de suas confusões ele fica conhecendo LING uma linda garota que foi atacada por alguns homens do chefe de polícia. Ela lhe conta que o chafão do crime e o chefe de polícia são parceiros numa operação de escravas brancas, conduzidas a forçadas à prostituição. Revoltado, ele decide combater este sujo e cruel império do crime enfrentando a perigosa gangue. Só que YU SHU sabe que para isso ser possível ele terá que se tornar o melhor!!!
Uma aventura muito movimentada mostrando toda a ação do KUNG-FU atua

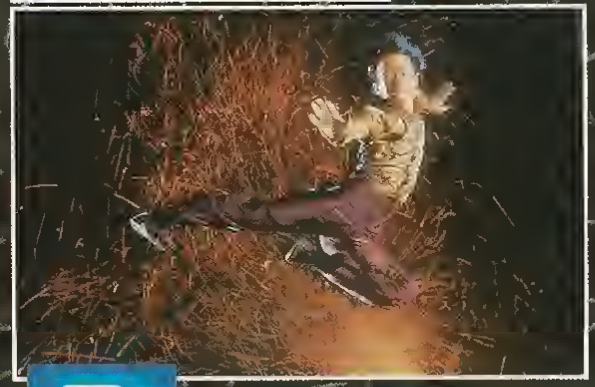

CHIN KAR LOK LAU KAR LEUNG
MAY LO YUEN CHUN
WU FUNG HOI KWAN em
"OPERATION SCORPIO"
Diretores de Fotografia
WONG KO MAN
TSANG CHE CHUNG
Roteiro CHAN CHE WEI
BARRY WONG LUI SAU FUNG
Produtor Executivo
LEONARD HO
Produzido por CHAN PUI WAH
Dirigida por DAVID LAI
PRODUÇÃO 1992

INADEQUADO PARA MENORES DE 12 ANOS

CHINA VIDEO
Rua Cruzeiro, 74
Vila Clementino
(ZP 04037-030)
Tel.: (011) 572-7448
Fax: (011) 572-6029
São Paulo SP
C.G.C. 06.334.331/0001-45

Fabricado e Copiado por Videolar Produtos Magnéticos Ltda.
C.G.C. 61.743.548/0002-05

ADVERTÊNCIA O titular do direito autoral da obra contida nesta videocassete somente autorizou seu uso privado e doméstico. Sem autorização, é expressamente proibida qualquer outra forma de utilização. Os infratores estão sujeitos às penalidades prevista em lei.

OPERATION SCORPIO

104 MINUTOS
COLORIDO
LEGENDADO

CHINA VIDEO

Hi-Fi

AÇÃO

Um Jovem Determinado a Ser o Melhor Lutador de Kung-Fu Para Combater a Terrível...

CHIN KAR LOK
(O "ho do Tigre)

LAU KAR LEUNG

OPERATION SCORPIO

OPERAÇÃO ESCORPIÃO

CHINA VIDEO

OPÉRATION

WARBUS

Les Otages de la Mort !

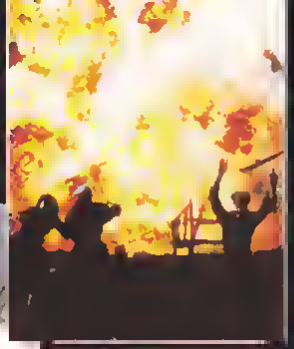

Johnny Hondo doit se rendre en Afghanistan pour récupérer des documents très importants, cachés dans un autobus scolaire. Parachuté en territoire ennemi où les Russes sont toujours en alerte et où la végétation cache de nombreux pièges, Hondo entreprend ses recherches. Mais de nombreuses surprises attendent Hondo, qui aura à se battre de toutes ses forces s'il veut quitter l'Afghanistan en une seule pièce!

Il est une véritable machine de guerre : Aucune mission ne lui est impossible !

E.D.V 76

COULEUR - 1H 40 Mn. - ENV. - Version Française

© vidéocopyright TRIDENT PICTURES

Tous droits de propriétaire de l'œuvre réservés
Sauf autorisation, la duplication, l'utilisation de cette vidéocassette pour la télédiffusion et la radiodiffusion sont interdits

Distribution exclusive :

INITIAL DISTRIBUTION VIDEO

3 297671 600012

TRIDENT

OPÉRATION

WARBUS

076 04-12

Il est une véritable machine de guerre : Aucune mission ne lui est impossible !

OPÉRATION

WARBUS

Les Otages de la Mort !

TRIDENT PRODUCTION présente "OPÉRATION WARBUS"

avec MARK GREGORY • JOHN VERNON • BOBBY RHODES

Un film de FRANK VALENTI

ISBN 1-57492-243-2

The original
series that started it all!

SHARK HUNT

Part-dolphin, part guardian angel, Flipper calmly watches over the usually peaceful waters of Coral Key Park. But when a swarm of sharks go on the attack, Flipper alerts the Ricks family–becoming one lone diver's only hope for help.

AGENT BUD

It's our friend Flipper to the rescue!
A plane carrying two men crashes into the water, trapping them on the ocean floor. As the survivors rapidly run out of air, Flipper and friends Porter Ricks, Sandy and Bud stage a brave rescue mission.

"FLIPPER" STARRING BRIAN KELLY, LUKE HALPIN, TOMMY NORDEN AND FLIPPER WITH DANIEL M. WHITE, JOHN CASTLE, RICK PICERNO, EARL MACKIN PRODUCED BY JAMES M. BUCKBAUM WRITTEN BY ARTHUR WEISS DIRECTED BY STANLEY Z. CHERRY PRODUCED BY IVAN TORS EXECUTIVE PRODUCER JOSEPH GARNON DIRECTED BY HENRY VARS SCREENPLAY BY DUNHAM AND HENRY VARS STORY BY BEN CHAPMAN CREATED BY RICOU BROWNING AND JACK COWDEN

© MCMLXV by Metro-Goldwyn-Mayer Inc. and Ivan Tors Films, Inc.

"FLIPPER" STARRING BRIAN KELLY, LUKE HALPIN, TOMMY NORDEN AND FLIPPER WITH FRANK SCHULLER, RIC APPLEWHITE PRODUCED BY JAMES M. BUCKBAUM DIRECTED BY MARIA K. LITTLE AND JAMES M. BUCKBAUM PRODUCED BY RICOU BROWNING EXECUTIVE PRODUCER IVAN TORS DIRECTED BY HENRY VARS SCREENPLAY BY DUNHAM AND HENRY VARS STORY BY BEN CHAPMAN CREATED BY RICOU BROWNING AND JACK COWDEN

© MCMLXVI by Metro-Goldwyn-Mayer Inc. and Ivan Tors Films, Inc.

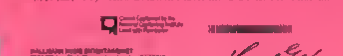

COLOR/52 MINUTES

SHARK HUNT & AGENT BUD

VHS 35113

200

2 COMPLETE EPISODES

SHARK HUNT & AGENT BUD

ORION'S BELT

. . . EEN VONKJE EN DE WERELD STAAT IN BRAND .

De Orion's Belt is het gebied tussen Europa, Groenland en Rusland. Zolang er niets gebeurt is dit spanningsveld ongevaarlijk. Maar wat als drie nietsvermoedende avonturiers de Russen per ongeluk dwars zitten?
Een klein vonkje in dit kruitvat kan het begin van een wereldoorlog betekenen.

Tom, Lars en Sverre stuiten bij toeval op een geheime Russische basis. Daarmee is hun doodvonnis getekend. De Russen maken genadeloos jacht op de drie mannen die zelfs bij hun eigen regering geen hulp krijgen. Ze zijn de speelbal van de grootmachten geworden. Tot de dood er op volgt...

NEW WORLD PICTURES and FILMEFFEKT A/S present 'ORION'S BELT' Starring HELGE JORDAL • SVERRE ANKER OUSDAL • HANS OLA SORLIE • KJERSTI HOLMEN • Script by RICHARD HARRIS • Director of Photography HARALD PAALGARD • Edited by BJORN BREIGUTU and ANNE-MARIE NORHOLM • Produced by DAG ALVEBERG & PETTER BORGLI • Directed by TRISTAN de VERE COLE.

Speelduur 88 min. Programme copyright © MCMLXXXVII New World Pictures.
Package, design and summary © MCMLXXXVII Vestron Video International. All rights reserved.

vanaf 16 jaar

Waarschuwing. De op de videocassette vastgelegde audiovisuele werken zijn auteursrechtelijk beschermd en mogen uitsluitend in huiselijke kring worden vertoond. Iedere andere vorm van gebruik van de videocassette, daaronder begrepen openbare vertoning, het openbaar maken door uitzending in beredeelbare tegenhanger, in vertaling, bewerking of schoonmaakhandel, of deze bewerkingsvertoning, televisie-uitzending of kabeldistributie, kopiëren, uitleen, tweedehands verkoop, verpachting, verhuur of openbaarmaking anders dan in de hiervoor genoemde schriftelijke toestemming van de auteursrechthebbenden verboden, inbreuk op de auteursrechten is strafbaar als misdrijf (art. 31 en 32 van de Auteurswet).
A release of Vestron Video International. A division of Locus Video Group B.V. Catharijnesingel 55, 3511 GD Utrecht, The Netherlands

VESTRON VIDEO INTERNATIONAL®

56923
86923

NEW WORLD PICTURES

ORION'S BELT

VHS

VESTRON VIDEO INTERNATIONAL®

OSA

L'an 2000 approche... La planète n'est plus qu'une terre aride où l'eau potable, devenue une denrée rare, se vend à prix d'or. Plus de gouvernement, plus de justice. C'est le retour à la barbarie.

Mais il y a Osa, belle et redoutable, qui manie l'arbalète comme personne. Des brutes sans scrupules ont massacré ses parents lorsqu'elle était enfant. Aujourd'hui, elle n'a plus qu'un seul but : retrouver les meurtriers et accomplir son implacable vengeance...

"Le réalisateur crée avec beaucoup de maîtrise une atmosphère à la Mad Max et réussit un film qui a, à la fois, la pureté du western et l'angoisse des meilleurs films de science-fiction" ACTUA-CINE

GENRE : S. FICTION

DURÉE APPROXIMATIVE : 90 MN.

© 1985 OSA PRODUCTIONS. ALL RIGHTS RESERVED.
PACKAGE DESIGN AND SUMMARY © 1986 VESTRON VIDEO INTERNATIONAL. ALL RIGHTS RESERVED

ATTENTION La reproduction pour tous usages, la location, le prêt et l'utilisation de ce vidéogramme pour l'exécution publique et la télé diffusion sont formellement interdits et susceptibles de poursuites
A release of Vestron Video International.
A division of Locus Video group, B.V. Catharijnesingel 55, 3511 GD Utrecht, The Netherlands.

VESTRON VIDEO INTERNATIONAL

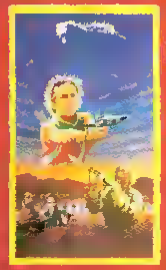

OSA

66793

VHS

VESTRON VIDEO INTERNATIONAL™

OSA

et si Mad Max avait une soeur nommée OSA...?

KELLY LYNCH, DANNY GRIMM, PETER WALKER, PHILLIP VINCENT, JOHN FORRISTAL et ETIENNE RAUCY dans un film de OLEG EGOROV • Musique par CONSTANTIN ALEXANDROV
Directeur de la photographie JOHN BRAKE • Montage MASON DARING • Réalisation et scénario OLEG EGOROV

OTHELLO

Παίζουν.

ΤΟΝΥ ΚΕΡΤΙΣ
ΤΖΟΑΝΝΑ ΠΕΤΙΤ
ΜΑΞ ΜΠΟΥΛΟΥΑ

Σκηνοθεσία.
MAX BOULOIS

Η ταινία βασίζεται στο δράμα του WILIAM SHEAKESPARE (ΣΑΙΞΠΗΡ).

Ένας Μισθοφόρος – Εραστής – Πολεμιστής, μ' ένα μίσος που θέριζε με σίμο και φωτιά. Κανένας δεν υπάρχει ικανός να σταματήσει ένα Μισθοφόρο που είναι τυφλωμένος οπό ζήλεια. Ο Άνθρωπος που έγινε μια μηχανή πολέμου, ποθιοομένος γιο επιβίωση.

Ένας κόσμος περίφημος μέσα οπά το σαιξπηρικά έργο μεταφρασμένα σε μια εποχή κοι σε μέρες που υπάρχουν ΔΙΑΜΑΧΕΣ – ΚΛΕΦΤΟΠΟΛΕΜΟΙ – ΜΙΣΘΟΦΟΡΟΙ – ΠΑΘΗ – ΑΓΑΠΕΣ – ΠΟΛΕΜΟΙ – ΕΧΘΡΟΙ – ΦΙΛΟΙ – ΗΡΩΕΣ – ΕΡΑΣΤΕΣ – μα πάντα φυλακιομένοι των επιθυμιών της ΖΗΛΕΙΑΣ.

Τα πνευματικά δικαιωματα αυτής της ταινίας προστατεύονται από τον ειδικό νόμο. Απαγορευεται αυστηρά η ενοικίαση, η αντιγραφή, η δημόσια εκτέλεση και η οποιαδήποτε άλλη εκμετάλλευσή της χωρίς την έγγραφη άδεια του παραγωγού. Οι παραβάτες διώκονται βάσει διεθνούς συμφωνίας και στα πλαίσια του νόμου περί πνευματικής ιδιοκτησίας.
Ολα τα δικαιωματα αυτής της VIDEO ταινίας ανηκουν στην αναπαραγωγική εταιρεια V ALSEN Copyright ·

VIDEO • ALSEN
Δημοσθένους 235 Καλλιθέα Αθήνα
Τηλ. 942.6575-942.4878

VIDEO • ALSEN

OTHELLO

E – 67

1091

MB

ΜΕ ΕΛΛΗΝΙΚΟΥΣ ΥΠΟΤΙΤΛΟΥΣ

VIDEO • ALSEN

ADULT ACTION

Lost Video Archive - vhsarchive.blogspot.com

Stallone goes *Over the Top* to be champ.

His four *Rocky* sagas had all America applauding at ringside. Now Sylvester Stallone gives us another reason to stand up and cheer, starring as down-on-his-luck big-rig trucker Lincoln Hawk and taking us under the glaring Las Vegas lights for all the boisterous action of the World Armwrestling Championships in *Over the Top*.

Like Stallone's "Italian Stallion" in 1976's Academy Award-winning Best Picture *Rocky*, Lincoln Hawk is an amiable underdog, a David in a world of Goliaths. Relying on his wits and willpower, he struggles to rebuild his life, going against the odds as he goes after the World Armwrestling Championship's first-place prize money...and the love of the son (David Mendenhall) he abandoned years earlier

Get ready for excitement as Stallone lands another knockout action-film punch. And get ready for good times as you meet a colorful, iron-armed gallery of armwrestling giants like Rick Zumwalt, the real-life California champion who squares off with Stallone in a to-the-limit finale Zumwalt explains his fascination with the tension-packed sport this way: "I can shake a guy's hand and then try to rip his arm off. After the match is over we can laugh about it."

"You've got guys from M.I.T. and guys who can't spell M.I.T.," says Stallone about armwrestling's broad appeal. That appeal — and more — is vividly captured here. After *Over the Top* is over, don't be surprised if you want to watch it again!

For private home use only. Duplication or public exhibition prohibited. Product contains individual traceable serial numbers and markings. Civil investigators and attorneys have been engaged to protect the product and its packaging and supplement the FBI actions noted below.

WARNING: Federal law provides severe civil and criminal penalties for the unauthorized reproduction, distribution or exhibition of copyrighted motion pictures, video tapes or video discs.

Criminal copyright infringement is investigated by the FBI and may constitute a felony with a maximum penalty of up to five years in prison and/or a $250,000 fine.

Manufactured in USA NTSC

DIGITALLY PROCESSED PG

*Registered service mark of the National Captioning Institute Inc

"Dolby" and the DD are trademarks of Dolby Laboratories Licensing Corporation.
The linear audio tracks on this tape have been encoded with Dolby B-type noise reduction.

Program Content, Artwork & Photography © 1987 Cannon Films Inc.
Cannon International B.V. and Warner Bros. Inc.
Package Design & Summary © 1987 Warner Home Video Inc.
A Subsidiary of Warner Bros. Inc. A Warner Communications Company
4000 Warner Blvd., Burbank, CA 91522. All rights reserved

ADULT ACTION

WARNER HOME VIDEO

STALLONE

OVER THE TOP

DIGITALLY PROCESSED

DOLBY STEREO

11713

Color/94 mins

VHS hi-fi

STALLONE

ROCKY, RAMBO, COBRA AND NOW **HAWK**,
IN THE BIGGEST FIGHT OF HIS LIFE.

A CANNON GROUP · GOLAN/GLOBUS Production A MENAHEM GOLAN Film
SYLVESTER STALLONE
"OVER THE TOP" Also Starring ROBERT LOGGIA · SUSAN BLAKELY
DAVID MENDENHALL · Associate Producer TONY MUNAFO
Music by GIORGIO MORODER · Film Editor DON ZIMMERMAN, A.C.E.
Director of Photography DAVID GURFINKEL · Executive Producer JAMES D. BRUBAKER
Story by GARY CONWAY and DAVID C. ENGELBACH
Screenplay by STIRLING SILLIPHANT and SYLVESTER STALLONE
Produced by MENAHEM GOLAN and YORAM GLOBUS · Directed by MENAHEM GOLAN

Released by Warner Bros. A Warner Communications Company

PEE-WEE'S PLAYHOUSE™

ICE CREAM SOUP

DOOR

I know you are, but what am I? It's Pee-wee Hermen! Pee-wee and the gang at the Playhouse — Jambi, Cowboy Curtis, Chairry, Pterri the Pterodactyl, and The King of Cartoons — are stirring up something good. Ice Cream Soup!

This soup is so delicious you're absolutely going to love it. So why don't you merry it?! Just kidding. Anyway, the Playhouse is really jumping; Miss Yvonne stops by for a swim, Penny chats about her pet rat, the dinosaurs have breakfast and Pee-wee connects the dots. La La La. Everybody's having a great time, and it turns into a party.

So if you want to play in Pee-wee's Playhouse too, just ask Jambi the Genie for a wish and say: Meka Leka Hi, Meka Heiny Ho. O.K. now faster. MekaLekaHiMekaHeinyHo. Great, just remember — say it don't spray it. Now you have Pee-wee Hermen right in your very own living room.

A LIVE-ACTION VIDEOCASSETTE

HI-TOPS™ VIDEO

APPROX. RUNNING TIME 28 MINS.
COLOR

Copyright © 1988 Paul Reubens
All Rights Reserved

© 1988 HI-TOPS™ VIDEO
A Division of Heron Communications, Inc
Santa Monica, CA. All Rights Reserved,
Printed in U.S.A.

PEE-WEE OFFICIAL BRAND

HI-TOPS™ VIDEO

PEE-WEE'S PLAYHOUSE™

ICE CREAM SOUP
Volume 1

77

VHS

HT 0113

PEE-WEE'S PLAYHOUSE™

SPECIAL
$1.00
RENTAL

ICE CREAM SOUP

HI-TOPS™ VIDEO

PEE-WEE'S PLAYHOUSE™

LUAU FOR TWO

It's PEE-WEE HERMAN! That's his name, don't wear it out! Just kidding! He Ha. Pee-wee is really excited because he just gave the right answer to a game show's Big Question. And now here's Johnny to tell us what he's won: dinner for two at the Kalani Lanai Hawaiian restaurant. Cowabunga! Radical Dude, like, let's go hang ten! But Pee-wee and his pals at the Playhouse — Miss Yvonne, Captain Carl, Mrs. Steve and Tito — are in limbo about which two will get to go. Hey limbo, did somebody say limbo?! Anyway, now the Big Question is: who is going to dine Hawaiian?! To find out, just stop by the Playhouse. Everyone is having a great time there — because today's secret word is fun!

A LIVE-ACTION VIDEOCASSETTE

HI-TOPS™ VIDEO

APPROX. RUNNING TIME 28 MINS.
COLOR

Copyright © 1988 Paul Reubens
All Rights Reserved.

© 1988 HI-TOPS™ VIDEO.
A Division of Haron Communications, Inc.
Santa Monica, CA. All Rights Reserved.
Printed In U.S.A.

OFFICIAL BRAND PEE-WEE.

HI-TOPS™ VIDEO

PEE-WEE'S PLAYHOUSE™

LUAU

$4

RENTAL

CC

317

HT 0114

PEE-WEE'S PLAYHOUSE

SPECIAL $100 RENTAL

LUAU FOR TWO

HI-TOPS™ VIDEO

JAMAA FANAKA'S

PENITENTIARY III

VUISTEN ALS DODELIJKE WAPENS.

Too Sweet is een professionele bokser. Tijdens een wedstrijd slaat hij, onder invloed van een versterkende drug, zijn tegenstander dood. Hij wordt veroordeeld wegens doodslag en belandt in de gevangenis. Daar heerst een moordend regime, zowel van de kant van de bewakers als van een groep gevangenen. Too Sweet weigert mee te doen aan een bokswedstrijd. Dat komt hem duur te staan. Als één van zijn weinige vrienden bij het boksen wordt doodgeslagen, zweert Too Sweet wraak. Maar zijn tegenstander is onder invloed van de drug... Een boeiende en intens spannende film.

CANNON INTERNATIONAL presents a JAMAA-LEON Production JAMAA FANAKA'S PENITENTIARY III Starring LEON ISAAC KENNEDY • ANTONY GEARY • STEVE ANTIN • RIC MANCINI • THE HAITI KID and JIM BAILEY as Cleopatra
Music by GARRY SCHYMAN Director of Photography MARTY OLLSTEIN Produced by JAMAA FANAKA and LEON ISAAC KENNEDY
Written and Directed by JAMAA FANAKA

Speelduur 91 min. Programme copyright © MCMLXXXVII Cannon Films, Inc. and Cannon International
Package, design and summary © MCMLXXXVIII Vestron Video International. All rights reserved.

vanaf 16 jaar

Video 3000
HOVENIERSSTRAAT 7
9300 AALST
MARKTSTRAAT 18
1890 OPWIJK
NUMMER: 4472
HUURPRIJS:

VESTRON VIDEO INTERNATIONAL

56912
86912

JAMAA FANAKA'S PENITENTIARY III

CANNON

VHS

VESTRON VIDEO INTERNATIONAL®

LEON ISAAC KENNEDY IN

JAMAA FANAKA'S

PENITENTIARY III

VUISTEN ALS DODELIJKE WAPENS.

PENTATHLON

ISBN 0-7840-0357-2

0 1223-69965-3 8

When East German Eric Brogar (Dolph Lundgren) wins the gold medal in the Pentathlon, he escapes to freedom in the west with the help of a beautiful American athlete. But his demanding coach, Heinrich Mueller (David Soul), vows revenge and Eric's best friend and his father pay the ultimate price for his freedom when they are killed by the Secret Police.

In Los Angeles, Eric starts to train for the Gold again. But when Mueller comes to America, Eric must win the most deadly game of all... the fight for his life.

LIVE ENTERTAINMENT PRESENTS IN ASSOCIATION WITH PFG ENTERTAINMENT A MARTIN E. CAAN/DOLPH LUNDGREN PRODUCTION
A FILM BY BRUCE MALMUTH DOLPH LUNDGREN "PENTATHLON" DAVID SOUL RENEE COLEMAN AND ROGER E. MOSELY AS CREESE
MUSIC BY DAVID SPEAR EDITED BY RICHARD NORD AND JOSEPH GUTOWSKI PRODUCTION DESIGNED BY JAYNES HINKLE
DIRECTOR OF PHOTOGRAPHY MISHA SUSLOV CO-PRODUCER JASON CLARK EXECUTIVE PRODUCER DOLPH LUNDGREN
SCREENPLAY BY WILLIAM STADIEM AND GARY McDONALD AND GARY DEVORE
STORY BY WILLIAM STADIEM AND BRUCE MALMUTH PRODUCED BY MARTIN E. CAAN DIRECTED BY BRUCE MALMUTH

APPROX. RUNNING TIME 101 MIN

RECORDED IN ULTRA STEREO®

ULTRA STEREO is a trademark of ULTRA STEREO LABS, INC. All rights reserved.

R For language and violence

© 1994 Pentathlon Productions, Inc./Red Cross Productions, Inc. All Rights Reserved
Package and Design © 1995 LIVE® Entertainment Inc.
LIVE® Entertainment Inc., 15400 Sherman Way, Van Nuys, California 91406

Hi-Fi Stereo Certified by the National Hi-Fi Institute. Exclusive permission.

LIVE ENTERTAINMENT

LIVE ENTERTAINMENT

PENTATHLON

VHS hi-fi
Ultra Stereo
69965

PRINTED IN U.S.A.

DOLPH LUNDGREN

PENTATHLON

Play to Win.
If You Lose,
You Die.

LEIF GARRETT

ISBN 1-55510-949-7

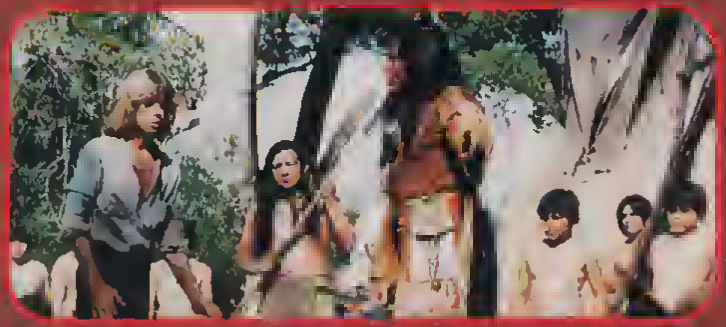

PETER LUNDY & THE MEDICINE HAT STALLION

Fifteen-year-old Peter Lundy lives on a trading post in the Nebraska Territory in 1861. One day Peter trades for an Indian mare and pony with a suspicious looking man named Or. Slade. Peter suspects that the horses might be stolen so he takes them to a nearby indian tribe. It seems that the horses were indeed stolen, and as a reward for their return, the Chief gives the pony to Peter. Peter names the horse Domingo and they become fast friends as they gallop across the plains.

Peter's father disapproves of his attachment to Domingo and decides to sell the horse. Heartbroken and lonely, Peter leaves his family and joins the Pony Express.

It is here that Peter is reunited with his dear friend Domingo. It seems that Domingo had been sold to the man that was organizing the famous band of mail carriers. With Oomingo beneath him, Peter becomes one of the best riders in the Territory.

Starring

Leif Garrett • Mitchell Ryan • Bibi Besch
John Anderson • Charles Tyner • John Quade • Milo O'Shea

Producer ED FRIENDLY Olrector MICHAEL O'HERLIHY
Screenplay JACK TURLEY Based on the novel,
"San Domingo - The Medicine Hat Stallion" by Marguerite Henry
Produced by ED FRIENOLY PRDDUCTIDNS in association with NBC-TV
© 1977 National Broadcasting Company Inc

NBC

WE MAKE COLLECTABILITY A WAY OF LIFE®

GOODTIMES HOME VIDEO

Duplicated, Packaged and Printed in the U.S.A

COLOR 9313

Approximately 105 Minutes

16 East 40th St. New York NY 10016

© 1993 GoodTimes Home Video Corp. All Rights Reserved.

LEIF GARRETT

PETER LUNDY & THE MEDICINE HAT STALLION

VHS

9313

LEIF GARRETT

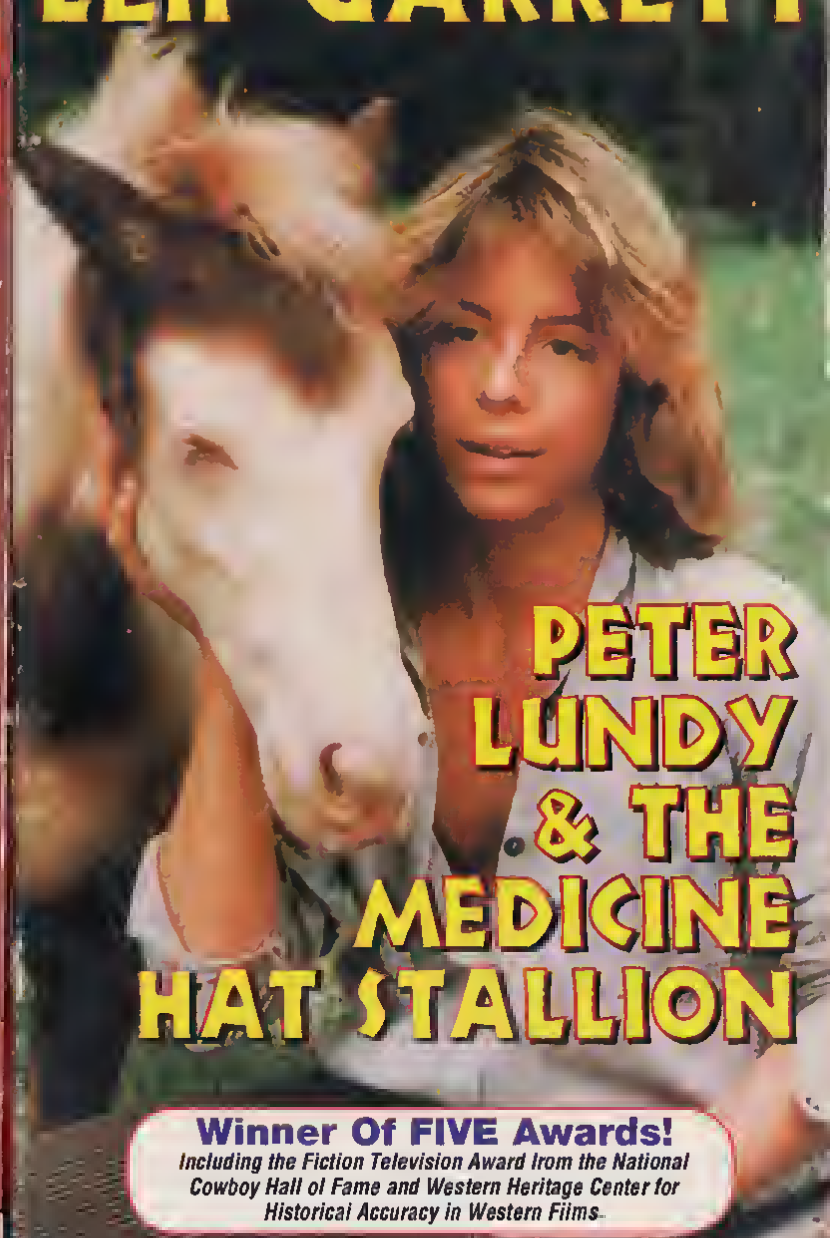

PETER LUNDY & THE MEDICINE HAT STALLION

Winner Of FIVE Awards!
Including the Fiction Television Award from the National Cowboy Hall of Fame and Western Heritage Center for Historical Accuracy in Western Films

He battled the rough trails and hostile Indians of the Old West!

ファントム・ソルジャー

激化するベトナム戦争の最中、北ベトナム国境にナゾの殺戦兵団が出没する。不気味なガスマスクと黒一色の戦闘服に身を固め、情け容赦なく村を皆殺しにする〝ファントム・ソルジャー〟。

彼らを追って消息を絶ったグリーンベレー部隊の中尉マイケル・カスターを救うため、テキサス・レンジャーの兄、ダニエルは危険と罠に満ちた殺人軍団の本拠地、北ベトナムに単身潜入する…

冒頭からドギモを抜くバトル・シーンの連続／次々と爆破される家、フッ飛ぶ人、血の匂いが伝わってくるような戦場描写。アメリカ陸軍の全面協力のもと、軍用ヘリ、装甲戦車、軍艦に至るまで全て本物を使用、20トンにも及ぶ火薬を惜しげもなく用いて撮影した戦闘場面の有無を言わせぬ迫力は、数あるミリタリー・アクションを超えたハイパー・ウェポン・ムービーと呼ぶにふさわしい。

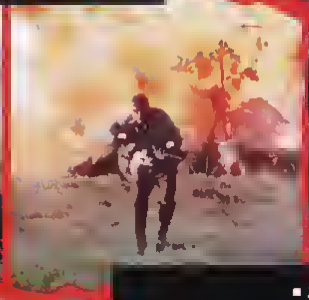

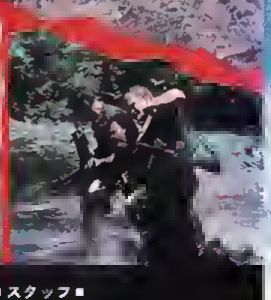

■スタッフ■

製作……リーガル・フィルムズ、インク
監督……アービン・ジョンソン
原作・脚本……ロッド・デイビス、ジム・ゲインズ
撮影……ビクター・アンダース
音楽……ジェームス・ファブレ

■キャスト■

ダニエル大佐……マックス・サイヤー
マイケル中尉……コーウィン・スペリー
ベーカー大佐……マイク・モンティー
ハマー司令官……ジャック・イエテス
マーフィー准尉……デビッド・ライト
レッド・レッグス……ジム・ゲインズ
カービー軍曹……マイケル・ウェルボーン
グリーンベレー＃1……ドン・ホルツ
＃2……ジェフ・グリフィス
＃3……ジム・モス
＃4……ロバート・クリントン
＃5……デビッド・アンダーソン
コック……エドワード・ハーネット
キイ……リチャード・キング

Phantom Soldiers

バンパイア・イン・ヘニス、マッド・キラー鮮血のしぶき、呪いの迷宮ラビリンス・イン・ザ・ダーク予告篇付 総収録時間101分

1987年製作/イタリア映画/英語版/1989年日本公開/日本語字幕スーパー/ビスタ・サイズ

税込¥14,317
税抜¥13,900

SALE OR RENTAL | 96分 | COLOR | MONO

4 988001 075561

●このビデオカセットは表示に従い、それぞれVHS、β II専用のデッキで再生して下さい
●このビデオは個人的または家庭内で使用することを目的とする販売用又はレンタル用の商品です 複製(コピー)、放送、有線送信、公の上映に使用することは固くおことわりいたします
●直射日光のあたる場所や暖房器具、強い磁気を起す機器の近くでの使用、保存は避けて下さい

発売元 日本コロムビア株式会社 MADE IN JAPAN
作品提供・株式会社ヒューマックスピクチャーズ

© 1987 REGAL FILMS INC

Phantom Soldiers

ファントム・ソルジャー

VHS

COLUMBIA

139HC-307

税抜¥13,900

"戦争アクションに徹した娯楽活劇傑作！"
"程丸 爆弾 破壊 出演者その数ともに記録的！"

ファントム・ソルジャー

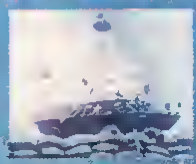

THE CLASSICS
Walt Disney HOME VIDEO

0 12257-2390-3 4

WALT DISNEY'S

Pinocchio

Count the number of truly classic animated films and the list would begin with Walt Disney's *Pinocchio*. C. Collodi's brilliant story of a little puppet who dreams of being a real boy unfolds as a shining example of vivid, rich, finely detailed Disney animation at its finest!

An unforgettable cast of characters includes the spry Jiminy Cricket; kindly old Geppetto; the sneaky J. Worthington Foulfellow; a terrifying whale named Monstro; and, of course, the little puppet made of wood, Pinocchio. Coupled with the haunting theme song "When You Wish Upon a Star," you have a timeless, unparalleled film adventure for anyone who has a dream in their heart.

"...a masterpiece of fantasy..."
Newsweek

"...the best thing Mr. Disney has done and therefore the best cartoon ever made."
New York Times

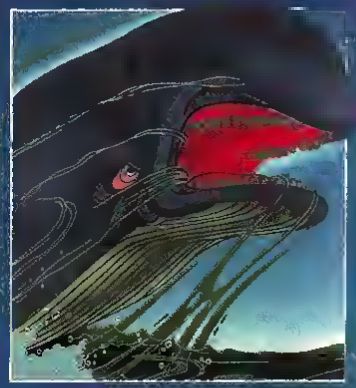

Running Time:
87 Minutes/Color
VHS Videocassette

Walt Disney HOME VIDEO

G GENERAL AUDIENCES
All Ages Admitted

This restored service mark identifies programs closed captioned by the National Captioning Institute. Used with permission. Licensed for private home exhibition only. All other rights reserved. Distributed by Walt Disney Telecommunications and Non-Theatrical Company, Burbank, California 91521. Made and printed in U.S.A. except cassettes distributed in Canada, duplicated in Canada. (239-1)
©MCMXCI Walt Disney Productions.

THE CLASSICS
Walt Disney HOME VIDEO

Pinocchio

239 V
VHS
NTSC

WALT DISNEY'S

Pinocchio

VHS

The Original Animated Classic!

Pippi on the Run

To a youngster, running away means adventurous fun, no responsibilities, and freedom from bothersome parents.

Or does it?

In Pippi's fourth fun-fest, little Miss Longstocking must once again watch over Tommy and Annika as they try to assert their independence from Mother and Father. But once they hit the road, they learn that life on the run can be very rough and uncomfortable. Under the wing of Pippi Longstocking, though, they encounter plenty of excitement along the way, such as saving a little girl from an angry bull, going over a waterfall in a barrel, and meeting an eccentric old peddler named Conrad—whose "Super Glue" invention provides more than its fair share of fun! Before long, the trail-blazing trio plans a return home. But having come this far, can they ever go back?

A mountain of surprises awaits you on Pippi's cross-country adventure into mischief. Ready for fun? Join PIPPI ON THE RUN!

HAVE YOU SEEN THESE OTHER PIPPI ADVENTURES PIPPI LONGSTOCKING, PIPPI IN THE SOUTH SEAS, PIPPI GOES ON BOARD.

RUNNING TIME:
99 MINUTES / COLOR
RATED G / VG 4075

VIDEO GEMS

© 1984 HOLLYWOOD VIDEO CINEMA

Pippi on the Run

FAMILY ENTERTAINMENT
VG 4075

VHS

EXCLUSIVELY DISTRIBUTED BY:

VIDEO GEMS

Pippi on the Run

Starring **Inger Nilsson**
Maria Persson, Par Sundberg
Walter Richter, Benno Sterzenbach, Kurt Zips
Directed By **Fred Ladd**

G

MICHAEL DUDIKOFF

PLATOON LEADER

Color/Approx. 97 Minutes/1988

Four years at West Point couldn't prepare Lt. Jeff Knight for one day in Vietnam! Action star Michael Dudikoff (*American Ninja, Avenging Force*) plays Knight in this gutsy, brutal look at the real Vietnam War. When Knight arrives in 'Nam, he's a green commander whose knowledge of warfare comes from textbooks. Now he's fighting where books can't help him...in the jungle. And it doesn't take many midnight ambushes or blown-away buddies to turn him into a tough *Platoon Leader*, a battle-hardened veteran his men can depend on!

CANNON INTERNATIONAL PRESENTS A BRETON FILM PRODUCTIONS LTD. PRODUCTION A FILM BY AARON NORRIS PLATOON LEADER STARRING MICHAEL DUDIKOFF ROBERT F. LYONS RICK FITTS BRIAN LIBBY MICHAEL DE LORENZO TONY PIERCE JESSE DABSON WILLIAM SMITH MICHAEL RIDER MUSIC BY GEORGE S. CLINTON EDITED BY MICHAEL J. DUTHIE BASED ON THE BOOK BY JAMES R. McDONOUGH ADAPTATION BY PETER WELBECK SCREENPLAY BY RICK MARX AND ANDREW DEUTSCH AND DAVID WALKER EXECUTIVE PRODUCER AVI LERNER PRODUCED BY HARRY ALAN TOWERS DIRECTED BY AARON NORRIS ©MCMLXXXVIII CANNON FILMS, INC. AND CANNON INTERNATIONAL

ISBN 1-55873-386-8

R

0 8611-22011-3 9

VHS

M012011

CANNON

PLATOON LEADER

HI-FI STEREO

ACTION-ADVENTURE

MEDIA

MICHAEL DUDIKOFF

PLATOON LEADER

You Have Been Summoned to the Ultimate Pokémon Showdown!

Pokémon The First Movie

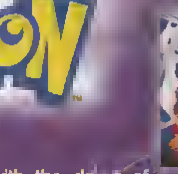

The adventure explodes into action with the de[illegible] of Mewtwo, a bio engineered Pokémon created [illegible] the DNA of Mew, the rarest of all Pokémon. Determined to prove its superiority, Mewtwo lures Ash, Pikachu and the others into a Pokémon match like none before. Mewtwo vs. Mew. Super-clones vs. Pokémon. It's the ultimate showdown... with the very f[illegible] of the world at stake!

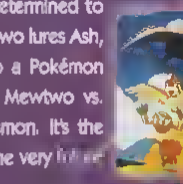

Includes the mini-movie *Pikachu's Vacation* plus bonus footage of The Story of Mewtwo's Origin and the trailer for the second Pokémon movie.

www.pokemonfirstvideo.co.uk

Nintendo

Running Time: approx 93 mins

COLOUR/ENGLISH LANGUAGE

Programme Content & Artwork © 1997, 1998 Nintendo, CREATURES, GAME FREAK, TV Tokyo, [illegible] PIKACHU.
© PIKACHU PROJECT '98. Pokémon properties are trademarks of Nintendo. © 1999 Warner Bros. [illegible]
Package Design & Summary © 2000 Warner Home Video (UK) Ltd. All Rights Reserved.
CC *Service Mark of the National Captioning Institute, Inc. Used under license. Closed [illegible] NCI.

PG

PARENTAL GUIDANCE
General viewing, but some scenes may be unsuitable for young children

BAD LANGUAGE	None
SEX/NUDITY	None
VIOLENCE	Frequent mild
OTHER	Children's cartoon

PRINTED IN THE UK

Warning: The copyright proprietor has licensed the VHS (including its soundtrack) for private home use only. Unless otherwise expressly licensed by the copyright proprietor, all other rights are reserved. Any unauthorised copying, selling, distribution, renting, lending, public performance, diffusion and/or broadcast of this VHS, or any part thereof, [illegible] The PG is not to be exported, re-[illegible] distributed by way of trade outside the EU without a proper licence from Warner Home Video.

VPRC

Distributed by WARNER HOME VIDEO (U.K.) LIMITED

5 [illegible]

Warner Bros. Family Entertainment

Pokémon The First Movie

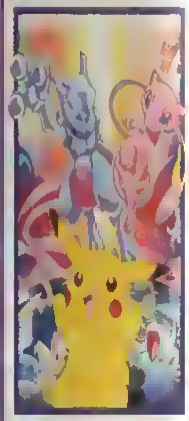

PG

V018020

DOLBY SURROUND

CHILDREN

All for one and all for fun: the *Police Academy* cops now star in all-new, all-hilarious cartoon capers that uphold law and disorder, just like the six live-action feature films that make up the most successful movie comedy series of all time.

Join Mahoney, Jones, Hightower, Hooks, Tackleberry, Callahan, Sweetchuck, Zed, Cmdt. Lassard and Capt. Harris in *two* comic cases that will arrest kids of all ages — with laughter. And collect all videocassette volumes of *Police Academy: The Series* for hours of crimebusting cartoon fun!

•VOLUME 2•

The Phantom of the Precinct
Written by MICHAEL CHAIN

My Mummy Lies over the Ocean
Written by RICHARD MUELLER

NOT RATED

For private home use only. Duplication or public exhibition prohibited. Product contains individual traceable serial numbers and markings. Civil investigators and attorneys have been engaged to protect the product and its packaging and supplement the FBI actions noted below.

WARNING: Federal law provides severe civil and criminal penalties for the unauthorized reproduction, distribution or exhibition of copyrighted motion pictures, video tapes or video discs.

Criminal copyright infringement is investigated by the FBI and may constitute a felony with a maximum penalty of up to five years in prison and/or a $250,000 fine.

Manufactured in USA NTSC

The linear audio tracks on this tape have been encoded with Dolby B-type noise reduction.

Program Content & Package Artwork TM & ©1988, 1989 Warner Bros. Inc.
Package Design & Summary ©1990 Warner Home Video Inc.
A Subsidiary of Warner Bros. Inc. A Warner Communications Company
4000 Warner Blvd., Burbank, CA 91522. All rights reserved.

CHILDREN

WARNER HOME VIDEO

11938

524401

POPEYE
MEETS
SINBAD THE SAILOR

FONY FABLES
BUGS BUNNY IN PATROTIC RABBIT

Approximate Running Time
30 minutes

0 23034 62208 6

ROYAL SOUND VIDEO PRODUCTIONS LIMITED WARRANTY

This product is warranted against manufacturer defects by Royal Sound Video for 15 days from date of purchase. Within this period we will replace your movie without charge. Do not take your purchase back to the local retailer. Simply mail your sales slip as proof of purchase date and damaged movie to Royal Sound Video, 200 Industrial Way West, Eatontown, NJ 07724. Warranty does not cover postage and handling costs. Nor does it cover a product subject to misuse or accidental damage. Allow four weeks for replacement.

The cartoon figures on this jacket are reproductions from the enclosed movies and are being used for informational purposes only.

Royal Sound Video, Eatontown, NJ 07724

RSVP Cartoon Greats

VHS

POPEYE MEETS SINBAD THE SAILOR

RSVP

POPEYE

POPEYE MEETS SINBAD THE SAILOR

FONY FABLES

BUGS BUNNY IN PATRIOTIC RABBIT

RSVP Cartoon Greats

Introducing Those Laffable Popples In Two Fun-Filled Adventures

Treasure of Popple Beach. Having a sunny, funny time at the beach, the Popples discover a mysterious treasure map. Quick as a giggle, the furry friends decide to search for the buried treasure. The Popples look everywhere for the fortune and wind up making quite a big splash!

Poppin' at the Car Wash. Bubbles abound as the Popples make waves at a car wash. When the cuddly critters start to clean a car, poor little Puffball winds up in the car wash dustbin! And she can't stand to get dirty! It's all pretty silly, but mostly just a lot of good clean fun!

Length approx 25 min

Produced by *Jean Chalopin* and *Tetsuo Katayama*, Executive Producers *Jean Chalopin, Andy Heyward, Tetsuo Katayama* POPPLES Characters © 1986 Those Characters From Cleveland, Inc. POPPLES Videos © 1986 Those Characters From Cleveland, Inc and Mattel, Inc.
All Rights Reserved

RCA Columbia Pictures HOME VIDEO

Only factory sealed packages contain this mark on wrapper

RCA/Columbia Pictures Home Video
2901 W Alameda Ave.
Burbank, CA 91505

0 43396 60656

Printed in USA

COLOR

© Layout and design 1986 RCA/Columbia Pictures Home Video All Rights Reserved

MAGIC WINDOW

Popples

Treasure of Popple Beach

VHS
HI FI

60656
01

RCA Columbia Pictures HOME VIDEO

MAGIC WINDOW

.00

Two Compiete Episodes

Popples

TREASURE OF POPPLE BEACH

RCA/Columbia Pictures Home Video

VHS
HI FI

Potato Head KIDS VOL. 1

POTATOOOOO! Join this gleeful gang of fun-loving spuds on their mischievous cartoon adventures. Along with their friends Mr. & Mrs. Potato Head, they get into—and out of—a whole lot of trouble, but they always have fun! What will they do next? Find out with the adorable POTATO HEAD KIDS!

APPROX. RUNNING TIME: 40 MINUTES

COPYRIGHT © 1986 HASBRO, INC. ALL RIGHTS RESERVED
COPYRIGHT © 1986 SUNBOW PRODUCTIONS, INC. ALL RIGHTS RESERVED

f.h.e.
Family Home Entertainment
A DIVISION OF INTERNATIONAL VIDEO ENTERTAINMENT INC
AN NCB ENTERTAINMENT GROUP COMPANY

PACKAGE DESIGN © 1987 THE ART DEPARTMENT

24222

f.h.e.

Potato Head KIDS

VOL. 1

PRINTED IN U.S.A.

f.h.e.

Family Home Entertainment Presents

Potato Head KIDS

VOL. 1

VIDEOCASSETTE

POWER FORCE

Starring **Bruce Baron** as **Jack Sargeant**
Bruce Li • Mandy Moore • James Barnett

Witness the brutal initiation rites of Jack Sargeant into the Dragon Force! **Cringe** at the ordeal of the lovely Princess Rawleen--brainwashing by acupuncture! **Thrill** to the deadliest and most explosive display of martial arts combat ever shown on the screen!!

Bruce Baron is JACK SARGEANT, CIA agent and master of the martial arts. In **POWER FORCE,** he must display all his mastery in order to save the entire free world.

Sargeant leads the secret US team known by the code name Dragon Force in deadly battle against the army of the sadistic General Marushka. If the General's plan is successful, the international balance of power will swing over to the Russians.

Incredibly beautiful women... impossibly powerful men...the clash of good vs. evil over the fate of the world...

POWER FORCE!

Running Time: 98 Min.
in Color

© MCMLXXXIII
Evart Enterprises, Inc.
All Rights Reserved.

VHS

POWER FORCE

IUD
12516

INDEPENDENT UNITED DISTRIBUTORS
PRESENTS

RATED
R

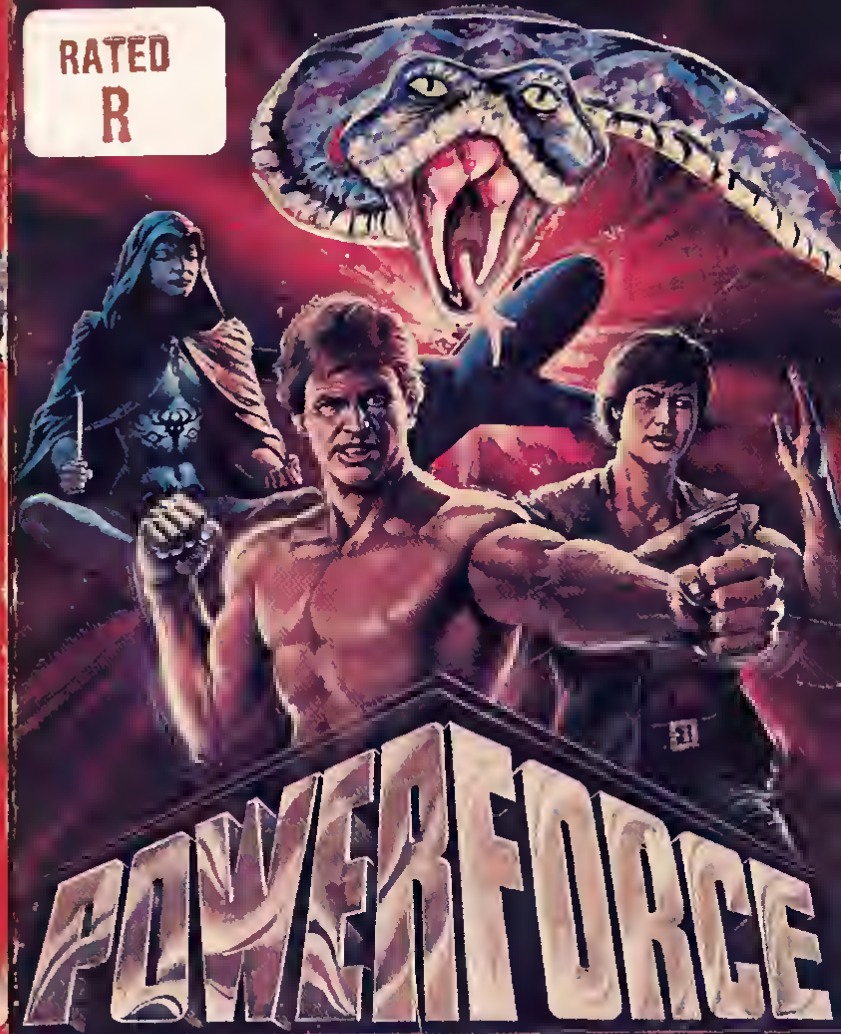

POWER FORCE

R

IUD RELEASED AND DISTRIBUTED BY INDEPENDENT UNITED DISTRIBUTORS

An old woman kills herself...A man is shot dead when about to make love...Evil is at work.

This is the story of a very special kind of woman. She is beautiful and has many lovers.

Somehow she exerts great control over the men in her life. She plays on their weaknesses. She exploits and manipulates her victims. Soon she has the power of life and death over them.

Then. .she strikes.

"A thriller—and dead sexy with it" *DAILY MAIL*
"A lethal kind of chic" *DAILY TELEGRAPH*
"Grips you like a strangler's hold" *DAILY MIRROR*

© 1986 Hollywood Nites Video Ltd
Running Time: 119 Minutes

VIDEO™ TREASURES

Video Cassette Sales, Inc
270 Oser Avenue
Hauppauge, New York 11788

Video Treasures ® are from the collection of Video Treasures Inc distributed by Video Cassette Sales Inc

© 1987 Video Cassette Sales, Inc

0 13132 90110 7

ISBN1-55529-231-3

MURDER MYSTERY REVENGE

PRAYING MANTIS

SV9011

VHS

It devours its mate during the act of love

PRAYING MANTIS

STARRING JONATHAN PRYCE • CHERIE LUNGHI • ANNA CROPPER • CARMEN DU SAUTOY • PINKAS BRAUN

SCREENPLAY BY PHILIP MACKIE • MUSIC BY CARL DAVIES • DIRECTED BY JACK GOLD

ADAPTED FROM THE BEST-SELLING NOVEL BY HURBERT MONTEILHET

PRODUCED BY IAN WARREN AND DICKIE BAMBER

Director of Photography John Coquillon BSC Editor Keith Palmer

GBFE Production designer Robert Cartwright

A MESSAGE FROM SAMUEL J. BUTCHER

Like so many believers today, I turn to the Scriptures for comfort and understanding during times of trial. In one such situation in my life, the dream of the FOUNTAIN OF ANGELS™ was born. I was drawn to Scriptures with recurrent themes of water, Heaven and everlasting life. From this inspiration, I made the first sketches of the FOUNTAIN OF ANGELS.

In Bangkok, Thailand, I worked with my understudy, Nelson Lete, on the first sculpts of the four foot bronze angels. From this point, my oldest son Jon worked with members of the London Philharmonic Orchestra to arrange a unique musical score of praise. We gathered a team of technicians, choreographers, and engineers to build this dream into its present reality. For over five years, the FOUNTAIN OF ANGELS has been the center of my artistic life.

Please allow me to extend this personal invitation to you and your family to come and experience the FOUNTAIN OF ANGELS. I hope you will be uplifted and blessed by its majestic beauty and inspiration.

In His love,

Samuel J. Butcher

London Studio Orchestra, with the BOB KROGSTAD Chorale
led by BOB KROGSTAD, engineered by TOBY FOSTER
Capitol Studio (Hollywood, Ca), Martin Studios (Alhambra, Ca),
NAT PECK, Singers contracted by DICK BOLKS.
& JON BUTCHER, Executive Producers MARK TERRELL,
Coordinator WALTER GUNDY, Image Engineering,
PRECIOUS MOMENTS, Inc.

FOUNTAIN OF ANGELS™

VHS
Item #CH

Timmy's Special Delivery

A Precious Moments Christmas Story

Chris and Holly

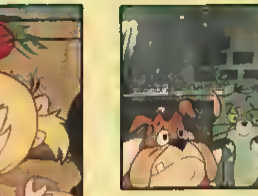

"The Gang"

Timmy, Dudley and Colin

Chris and Holly are two loving children, each of whom has only one wish—that the other will receive a Christmas gift. When Timmy the angel hears their prayers, he is touched by their unselfishness and sets out to make sure that their thoughtfulness is rewarded.

Join in this heart-warming adventure, as Timmy and his animal friends find that there are unexpected ways to make wishes come true.

Jon Butcher and Precious Moments, Incorporated, Present
A Precious Moments Christmas Story

Created by Sam Butcher
Story by Jon Butcher and
Debbie Butcher Wiersma
Story Consultant Flint Dille
Teleplay by Buzz Dixon
Executive Producer Nancy Hardin
Produced by Jon Butcher

Directed by Rick Reinert
Featuring the Voice Talents of
Lynn Redgrave, Tom and Dick Smothers,
and Jonathan Winters
"The Brightest Star" sung by
James Ingram and Melissa Manchester

© Precious Moments, Incorporated 1993
All rights reserved PRECIOUS MOMENTS
is the trademark of Precious Moments, Incorporated
GOLDEN BOOK VIDEO & DESIGN® is a trademark
of Western Publishing Company, Inc

Running Time Approx 25 Minutes

Produced in U S A
Western Publishing Company, Inc
Racine, Wisconsin 53404

Timmy's Special Delivery
A Precious Moments Christmas Story

ISBN
0-307-14277-9
14277

Presents

Timmy's Special Delivery

A Christmas Story

SCHWARZENEGGER
PREDATOR

Majoor Alan Schaefer, bijgenaamd Dutch (Schwarzenegger) is kommandant van een militaire reddingseenheid. Deze eenheid wordt ingezet om een groep mensen die gevangen gehouden wordt door guerillas in het oerwoud van Latijns Amerika, te bevrijden. Aanvankelijk lijkt het een opdracht als alle andere. Het reddingsteam onder aanvoering van Dutch, heeft het guerilla kamp al snel ontdekt. Na vernietiging van het kamp blijkt echter, dat de groep mensen al is vermoord.
Als Dutch en zijn mannen zich terug trekken uit de jungle gebeuren er angstaanjagende dingen, een voor een worden Dutch mannen op een afgrijselijk beestachtige manier afgeslacht. Dutch komt o[illegible] s staa[illegible] met ee oerwoud monster waarmee de "PREDATOR" meedogenloos afrekent.
Na het videofilmsukses "COMMANDO" een nieuwe glansrol van Arnold Schwarzenegger.

TWENTIETH CENTURY-FOX Presents A GORDON SILVER DAVIS Production

ARNOLD SCHWARZENEGGER PREDATOR
CARL WEATHERS

Music by ALAN SILVESTRI
Director of Photography DONALD McALPINE, A.S.C.
Production Designer JOHN VALLONE
Special Visual Effects R/GREENBERG ASSOCIATES, INC.
Creature Created by STAN WINSTON
Written by JIM THOMAS & JOHN THOMAS
Produced by LAWRENCE GORDON
JOEL SILVER & JOHN DAVIS
Directed by JOHN McTIERNAN COLOR BY DELUXE®
Produced in association with Amercent Films
and American Entertainment Partners L.P.
Read the Jove Book

16

Speelduur 106 minuten/kleur/Hi-Fi stereo

OOK VERKRIJGBAAR

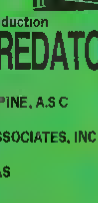

COMMANDO

AAN HET EIND VAN DEZE FILM VINDT U AANKONDIGINGEN VAN ANDERE GROTE FILMS UIT DE CBS/FOX VIDEO-COLLECTIE

OPTI
Mars
Tele
OPEN
Ma Za 14u
Zondag 1[illegible]

Copyright © 1987 Twentieth Century-Fox Film Corporation. All rights Reserved.
© Waarschuwing: Deze videobanden/vastgelegde werken zijn auteursrechtelijk beschermd en mogen uitsluitend in huiselijke kring worden vertoond. Iedereen anders vrij van gebruik van deze videobanden en de daarin vastgelegde werken, daaronder begrepen vertoning in betrekenbaar (zoals bioscoopvertoning, televisieuitzending, vertoning in horeca, gelegenheden, of in verenigingen) of enhedverband, copieren, uitleenen (deen) verkopen is zonder toestemming van de auteursrechthebbende uitdrukkelijk verboden. Inbreuk op auteursrechtelijke strafbaar en aanspr (artikel 31 en 32 van de Auteurswet). PACKAGING COPYRIGHT © 1986 THE CBS/FOX COMPANY. Printed and manufactured in England. CBS® is a trademark of CBS Inc. used under licence. FOX® is a trademark of Twentieth Century-Fox Film Corporation used under licence. ** Hi Fi Stereo op VHS en BETA

Distributed by CBS GRAMMOFOONPLATEN B.V./N.V.

CBS FOX VIDEO

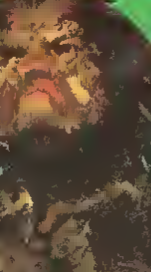

SCHWARZENEGGER PREDATOR

Hifi STEREO

VHS
VHS 1515 54

CBS FOX VIDEO

SCHWARZENEGGER
PREDATOR

Hifi STEREO

NEDERLANDSE ONDERTITELING

CBS FOX VIDEO

PSALTY'S FUNTASTIC PRAISE PARTY!

..the show that is taking the nation by storm is now on video!...

Starring, ERNIE RETTINO, the original PSALTY! Your kids join the live audience in a rip-roarin' great time of praise and worship that gets them dancing in the aisles! Join in the fun with Psalty's loveable cast of puppet-people, forest creatures, and the incredible "Gifts of Praise" boxes. As the praise party draws to a close, Psalty invites children who want to ask Jesus into their hearts to come forward and pray. This video may be the tool that God uses to bring salvation to your children and their friends. just as it has for thousands of other kids at the live performances. Delightfully entertaining, PSALTY'S FUNTASTIC PRAISE PARTY! will yield countless hours of praise filled viewing for the whole family

Songs include

- Follow the Leader
- Say to the Lord I Love You
- Praise!
- Amen, Praise the Lord
- Praise God
- God is Great
- Clap de Hands
- Joy Joy Down in My Heart
- The B I B L E
- On A Starry Night
- He's Got the Whole World in His Hands
- This Little Light of Mine
- Cares Chorus
- Into My Heart

Look for the PSALTY'S FUNTASTIC PRAISE PARTY audio cassette and C D containing four additional new songs and split trax format on the cassette for Sunday School use

WRITTEN AND PRODUCED BY ERNIE RETTINO AND DEBBY KERNER RETTINO
DIRECTED BY GERALD CAIN, AUDIO ENGINEERED AND MIXED BY CHRIS TAYLOR, MUSICAL ARRANGEMENTS BY C. BARRY ROBERTSON
A PSALTY'S KIDS CO., WORD VIDEO, AND TELE VISIONS PRODUCTION

Running time 58:00 **Closed captioned for the hearing impaired** CC

© & ©Word Incorporated. Manufactured and distributed by Word, Incorporated, 5221 N. O'Connor Rd., Suite 1000, Irving, TX 75039. In Canada: Word Communications, LTD., Vancouver, B.C. In Great Britain: Word(UK) LTD. Printed in U.S.A. Psalty © 1990. Risky Rat and Charity Churchmouse © 1983 Rettinor/Kerner Publishing. Psalty, Psalty's Kids Co. and Psalty's Funtastic Praise Party! are trademarks of Ernie Rettino and Debby Kerner Rettino.
WARNING: Federal law provides severe civil and criminal penalties for the unauthorized reproduction, distribution or exhibition of copyrighted motion pictures, video tapes, or video discs. Criminal copyright infringement is investigated by the FBI and may constitute a felony with a maximum penalty of up to five years in prison and/or a [illegible]000 fine. The program contained in this video cassette is for private home use only. Any other use, copying, reproduction or performance in whole or in part is prohibited.

PSALTY'S FUNTASTIC PRAISE PARTY!

Running Time 58:00 8015189691

VISUAL AUDIO

VHS HI-FI Mono compatible

Ernie Rettino & Debby Kerner Rettino PRESENT

PSALTY'S FUNTASTIC PRAISE PARTY!

Puff le Dragon Magique
le héros des enfants américains

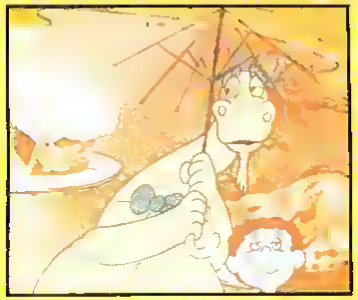

Puff le Dragon Magique

• **Épisode 1 :**
PUFF AU PAYS DU DRAGON

Jackie DRAPER est un petit garçon timide et solitaire mais grâce à Puff, il apprend à ne plus avoir peur des dangers qu'il doit affronter.

• **Épisode 2 :**
PUFF AU PAYS DES MENSONGES

Embarquez avec Puff et Jackie pour des aventures extraordinaires au pays magique. Vous y rencontrerez des créatures fabuleuses et vivrez des histoires fantastiques !

GENRE · DESSIN ANIMÉ
DURÉE APPROXIMATIVE : 45 MINUTES

© 1978 THE MY COMPANY ALL RIGHTS RESERVED
PACKAGE DESIGN AND SUMMARY © 1987 VESTRON VIDEO INTERNATIONAL
ALL RIGHTS RESERVED

ATTENTION - La reproduction pour tous usages, la location, le prêt et l'utilisation de ce vidéogramme pour l'exécution publique et la télé diffusion sont formellement interdits et susceptibles de poursuites.
A release of Vestron Video International
A division of Locus Video group B.V. Cathenjnesingel 55 3511 GD Utrecht
The Netherlands

62536

Puff le Dragon Magique

VHS

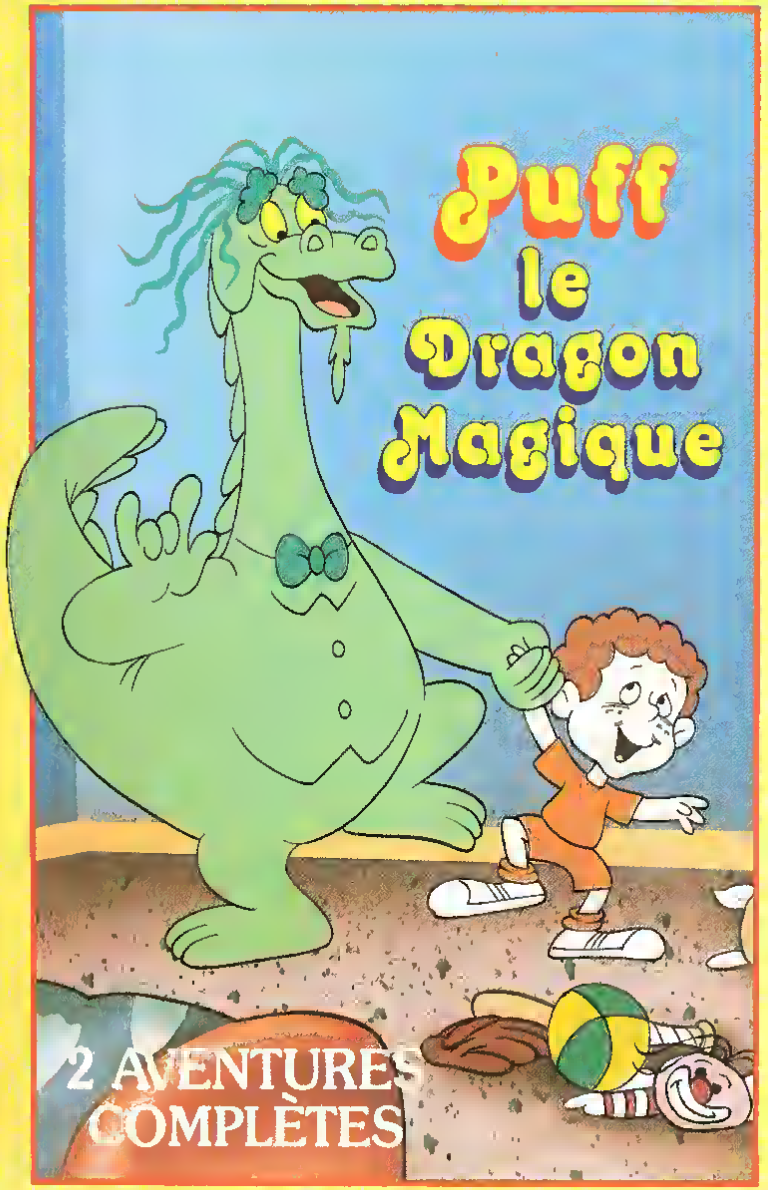

PUSS 'N BOOTS

Travels Around the World

A Family Treasury Collection

Fully Animated Feature Length Presentation

A Magical Film

It's a trip around the world in an all new magical cartoon feature with the beloved storybook character **Puss 'n Boots!** In this colorful adventure, our hero Pussty (Puss 'n Boots) is challenged by the villainous Rumblehog to complete a trip around the world in 80 days—a fantastic journey taking Pussty to Venice, Egypt, India and other exotic lands. However, Rumblehog is determined to stop Pussty and hires a pack of scoundrels to prevent him from succeeding. But Pussty's never say die persistence and sense of fair play helps him to win out in a cliff hanger conclusion, meeting the challenge and thwarting the scheming Rumblehog. This action packed adventure is ideal viewing for the whole family!

Turner Program Services Inc. in association with *Thru* presents *Puss 'n Boots Travels Around The World* Produced by *August Films, Inc.* Producers *John Watkins, Simon Wuchtern* Editor *Philip Sheridan*, Voice Director *Peter Fernandez*, Recording Studio *Sound Shop Inc.* Title Design *Sam Poltkoff* Main Title Photography *David Hoffman*, *Abacus Productions* Executive Producer *Sidney Pike* Directed By *H. Shidara* © 1983 Turner Program Services Inc. All Rights Reserved

COLOR G

Superior Quality Video Tape Recorded in the LP Mode

FBI WARNING [illegible] 506 [illegible] Federal [illegible] of [illegible] in [illegible] alleged violations of [illegible] criminal copyright [illegible] 506 [illegible]

Duplicated Packaged and Printed in USA

KIDS KLASSICS®

ISBN 1-55511-266-8

© 1988 Kids Klassics Inc
New York NY 10016
All Rights Reserved
As to Artwork and Design

VHS

0 85024 06117 6

No K6117

Approximately 70 Minutes

PUSS 'N BOOTS

Travels Around the World

VHS

No K6117

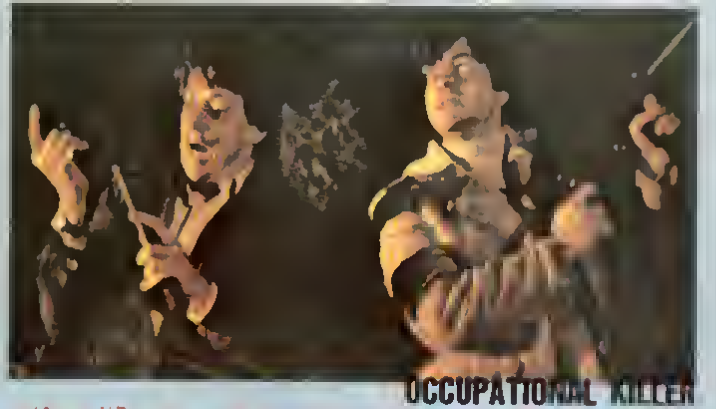

外道に銃弾の洗礼を!!

全米を慄然とさせた、麻薬シンジケートによる幼児誘拐。組織は誘拐した幼児を殺し、内臓を抜き取り、中に麻薬を詰め、家族連れを装ってアメリカ国内に麻薬を運び込んでいたのだ。あまりの残虐な手口に、一人の男が激しい怒りを胸に組織壊滅に乗り出した。男の呼び名は"パイソン"。赤いフェラーリを駆り、イングラムM10に弾を込め、どんな犠牲もいとわない危険な刑事。街を炎に染め上げて、男の戦斗が開始された!!

出演　バレンティン・トルジロ　アンジェリカ・チェイン
監督　ジルベルト・デ・アンダ
脚本　X・ランダ　撮影　アントニオ・デ・アンダ

COLOR-96分	字幕スーパー	アメリカ・メキシコ合作	¥11,800

発売元
MiMi CO.,LTD.　MADE IN JAPAN

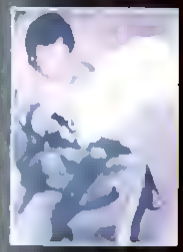

パイソン
破壊都市1987

MVH-1984
VHS

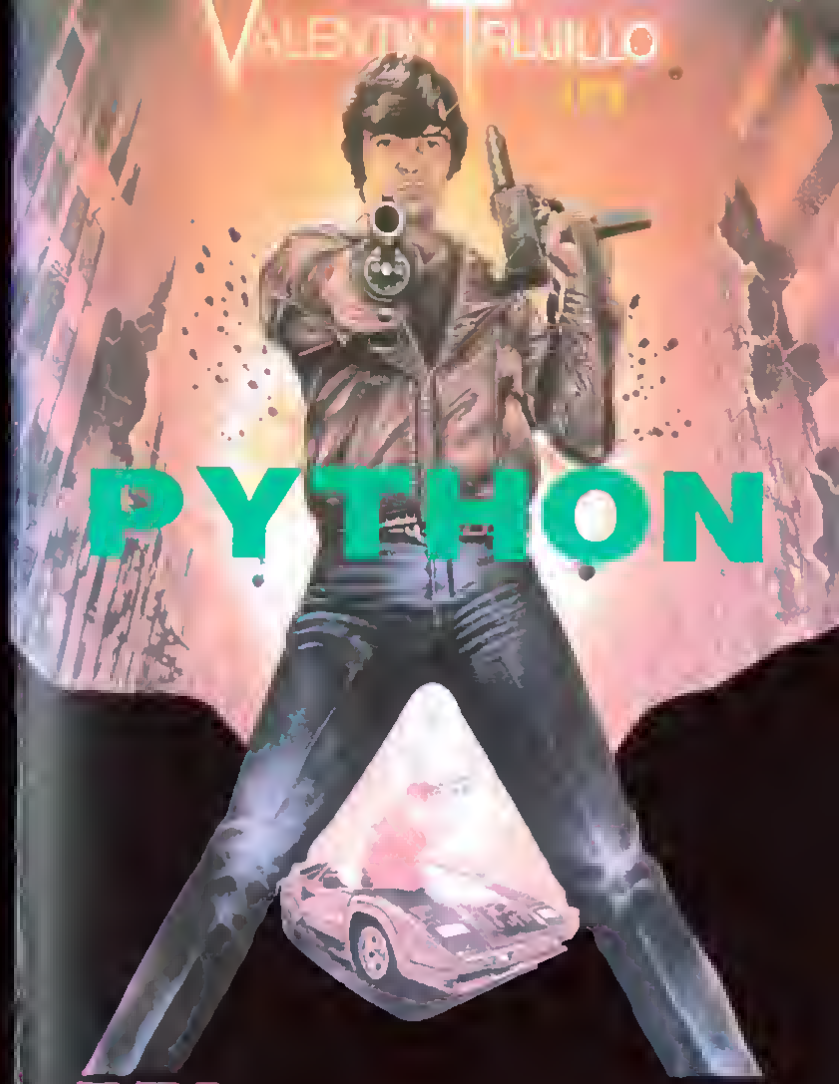

パイソン
破壊都市1987

Disney's

Quack Pack

ISBN 0-7888-0903-2

7 86936-0411-9 4

Your favorite Disney ducks — Donald and his mischievous nephews, Huey, Dewey and Louie — star as the **Quack Pack**! The quackmeisters find themselves smack dab in a pair of hilarious new adventures that'll have you quacking up every time you watch them!

I.O.U. A U.F.O.: The truth is out there. Where? In Alien Acres, a mysterious desert town, where UFOs have reportedly been sighted. When Daisy and the **Quack Pack** investigate, they soon have a close encounter of the ET kind...or do they?

Ducklaration Of Independence: Dewey decides to ditch his bothersome brothers and explore a lost mountain paradise on his own, only to encounter an ancient and uncivilized "life-form"!

Approx. Running Time: 44 Minutes
Color/Not Rated
Digitally Mastered
Hi-Fi Stereo

This videocassette is for private home viewing only. It is not licensed for any other use. All other rights reserved. Distributed by Buena Vista Home Video, Dept. CS, Burbank California 91521. Made and printed in U.S.A., except cassette distribution in Canada, duplicated in Canada. (11190-1) © Disney Enterprises, Inc. 1993

Walt Disney HOME VIDEO

Walt Disney HOME VIDEO

Disney's Quack Pack

ALIEN ATTACK!

VHS

Disney's Quack Pack

ALIEN ATTACK!

Quark, a baby giant, is capable of conquering dragons, robbers and vikings, but his one true talent is the ability to deliver an unending supply of constant chaos everywhere and anywhere he turns. Yet, he is paradoxically appealing, definitely charming and undeniably lovable. Quark is a friend more faithful than most, and indeed nothing can bring out his loyalty better than a situation that has one of his companions in some sort of trouble. But he is a troublemaker, a brat if ever there was one!

A Fully Animated Feature

70 Minutes

Extra Added Bonus!

Includes a classic Popeye Adventure

NORDISK FILM

1987 Swan Film Production All Rights Reserved

Manufactured and distributed by Celebrity Home Entertainment, Inc. Woodland Hills, CA 91365
Artwork and Design © 1989 Celebrity Home Entertainment, Inc. Printed in U.S.A.

Professionally Duplicated Printed and Packaged in U.S.A.

0 4100-93079-3 6

Quark THE DRAGON SLAYER

KIDS

TM

Before Popeye...Before Dennis the Menace...There was...

Quark

THE DRAGON SLAYER

A Fully Animated Feature

KIDS

RAGGEDY ANN and friends

0 84296 03025 5

The Enchanted Square

Raggedy Ann teaches a little blind girl how to see with her heart... through imagination.

All's Fair At The Fair

Elmer, Miranda, and Dog Biscuit, their trusty horse, trade in their small town blues for the big city sounds of the World's Fair.

The Tortoise and The Rabbit

A timid tortoise jumps at the chance to teach a joking jack rabbit a lesson he will never forget.

RUNNING TIME: 30 Minutes In Color

The color enhanced figures represented on this package are taken directly from the actual Public Domain Cartoon.

GUARANTEED SUPERIOR QUALITY

MADE IN THE USA

UAV HOME VIDEO

©1991 CIII UAV Package & Design
Charlotte, NC. All Rights Reserved

RAGGEDY ANN

COLOR CARTOONS

RAGGEDY ANN and friends

3025 VHS

RAGGEDY ANN and friends

3 COLOR CARTOONS

Raid On Entebbe

Starring CHARLES BRONSON, PETER FINCH, YAPHET KOTTO, MARTIN BALSAM, HORST BUCHOLZ, JOHN SAXON, SYLVIA SIDNEY, JACK WARDEN
Written by BARRY BECKERMAN
Produced by EDGAR J. SCHERICK and DANIEL BLATT
Directed by IRVIN KERSHNER

There isn't a scriptwriter alive who could have invented a more exciting story. It was in June 1976 that an Air France plane carrying 244 passengers and a crew of 12 on a flight from Athens to Paris was hijacked by terrorists who forced the captain to alter course and eventually land at Uganda's Entebbe Airport.

With the tacit approval of President Idi Amin, the Jewish passengers were held hostage and threatened with death if the Israeli government didn't comply with their captor's demand – to release 53 Palestinian so-called freedom fighters held in Israeli prisons.

The world held its breath as the hours and minutes to the deadlines set by the terrorists ticked by. . .

Lost Video Archive - vhsarchive.blogspot.com

Running time: 113 minutes
Color
©MCMLXXVI Edgar J. Scherick Associates

WARNING: The program contained in this videocassette is licensed only for unadvertised, private home use. All other rights – including, but not limited to, duplication, broadcast by any means, rental or loan circulation for profit-making and/or library purposes, and all forms of public display – are retained by the copyright proprietor. The FBI investigates allegations of copyright infringement and federal law provides severe criminal and civil penalties for those found to be in violation.

VHS
TVB 2455

Printed in U.S.A. THORN EMI Video, 1370 Avenue of the Americas, New York, NY 10019

THORN EMI VIDEO

THORN EMI VIDEO

CHARLES BRONSON

RAID ON ENTEBBE

PETER FINCH

CHARLES BRONSON

YAPHET KOTTO

TVB 2455
VHS

DIRECTED BY IRVIN KERSHNER

RAMBO III

Na First Blood en Rambo II is Sylvester Stallone weer terug in het meest spektakulaire vervolg op de Rambo suksesserie. Daverende aktie, adembenemend stuntwerk en zinderende spanning als Rambo het in zijn eentje opneemt tegen het puikje van het sovjetleger.

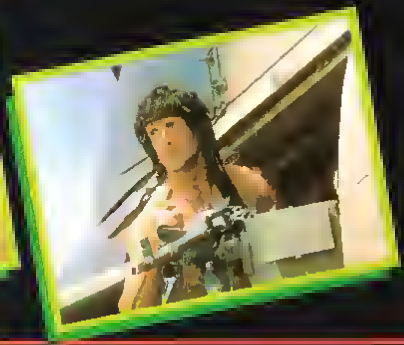

MARIO KASSAR and ANDREW VAJNA present SYLVESTER STALLONE "RAMBO III" RICHARD CRENNA Music by JERRY GOLDSMITH Director of Photography JOHN STANIER, G.B.C.T. Associate Producer TONY MUNAFO Executive Producers MARIO KASSAR and ANDREW VAJNA Based on characters created by DAVID MORRELL Written by SYLVESTER STALLONE and SHELDON LETTICH Produced by BUZZ FEITSHANS Directed by PETER MACDONALD

Speelduur 101 min. Programme copyright © 1988 Carolco International N.V.
Package, design and summary © 1988 Vestron Video International. All rights reserved.

12

Waarschuwing. De op de videocassette vastgelegde audiovisuele werken zijn auteursrechtelijk beschermd en mogen uitsluitend in huiselijke kring worden verhuurd. Iedere andere vorm van gebruik van de videocassette, daaronder begrepen vertoning in het openbaar (zoals bijv. door vertoning in horecagelegenheden, in verenigingen, bedrijfs- of scholenverband, of door bioscoopvertoning, televisie-uitzending of kabeldistributie), kopiëren, uitleen, ideeënjacht, ruilverkeer, wijziging, sampling enzovoort is slechts geoorloofd indien u hiervoor toestemming van de auteursrechthebbenden verkrijgt. Nadere informatie omtrent de auteursrechten is slechts geoorloofd (art. 31 en 32 van de Auteurswet).
A license of Vestron Video International. A division of Lumus Video Group B.V. Catharijnesingel 55, 3511 GD Utrecht The Netherlands

VESTRON VIDEO INTERNATIONAL

57336
87336

RAMBO III

CONCORDE FILM

VHS

VESTRON VIDEO INTERNATIONAL

RAMBO III

... de éénmans-oorlogmachine komt in aktie!

Met titelsong van Bill Medley

CONCORDE FILM

RAMBO™

THE FORCE OF FREEDOM™

S.A.V.A.G.E.™ ISLAND

GEN. WARHAWK™

RAMBO™

K.A.T.™

THE FORCE OF FREEDOM™

Leading the Force of Freedom™ to "S.A.V.A.G.E.™ ISLAND," Rambo™ has to stop a plan to use a powerful missile for international terrorism. Then in "DEADLY KEEP," a famed scientist is kidnapped by a sinister Transylvanian Count in order to build a doomsday weapon! Finally, the Federal Reserve Bank in Chicago is the location for a "SUBTERRANEAN HOLD-UP" staged by evil General Warhawk™. Rambo™'s going to have to use every skill he's got to beat these fiendish villains!

APPROXIMATE RUNNING TIME: 70 MINUTES

COPYRIGHT ©1986 RUBY-SPEARS ENTERPRISES, INC. AND CAROLCO INTERNATIONAL N.V.
ALL RIGHTS RESERVED. ALL CHARACTERS TM AND ©1986 CAROLCO INTERNATIONAL N.V.
RUBY-SPEARS ENTERPRISES / A DIVISION OF THE TAFT ENTERTAINMENT COMPANY

PACKAGE DESIGN ©1986 THE ART DEPARTMENT.

EXECUTIVE PRODUCERS JOE RUBY AND KEN SPEARS
BASED ON CHARACTERS CREATED BY DAVID MORRELL
MUSIC BY JERRY GOLDSMITH

CAROLCO

RUBY-SPEARS ENTERPRISES, INC.

f.h.e.

Family Home Entertainment
A DIVISION OF INTERNATIONAL VIDEO ENTERTAINMENT INC
AN NCH ENTERTAINMENT GROUP COMPANY

f.h.e.

RAMBO™

THE FORCE OF FREEDOM™

S.A.V.A.G.E.™ ISLAND

PRINTED IN U.S.A.

Family Home Entertainment Presents

RAMBO™

THE FORCE OF FREEDOM™

FULLY-ANIMATED CARTOON
VIDEOCASSETTE

..RAMBO'S REVENGE..

Met: THOMAS MILIAN, JOSEPH COTTEN, MARIA FIORE
Regie: UMBERTO LENZI
Produktie LUCIANO MARTINO
Genre: misdaad
Leeftijd 16 j.
Speelduur: 90 min.
Engels gesproken, Nederlands ondertiteld

Als Rambo terugkeert in Milaan, probeert zijn oude vriend Pino Scelia tevergeefs hem over te halen bij de privé-politieorganisatie te komen werken waar hij in dienst is en die zich toelegt op het beschermen van industriëlen en hun gezinnen.
Pino ontdekt dat achter de ontvoering van het zoontje van een rijke zakenman de bende van gangsterleider Conti zit, maar voor hij meer ken vertellen wordt hij vermoord. Rambo besluit zijn vriend te wreken en de ontvoerders te ontmaskeren. Hij doet een beroep op zijn oude vijanden de bendeleider Platerno en diens zoon. De Pieterno's zijn bereid hem te helpen, maar als ze erachter komen dat Rambo dubbel spel speelt en hen alleen wilt uitspelen tegen Conti, sluiten de twee bendes zich bij elkaar aan. Nu moet Rambo het in zijn eentje opnemen tegen een enorme overmacht, en de gangsters deinzen nergens voor terug en gaan letterlijk over lijken..

© Waarschuwing De op deze videoband vastgelegde werken zijn auteursrechtelijk beschermd en mogen uitsluitend in huiselijke kring worden vertoond. Iedere andere vorm van gebruik van deze videoband en de daarop vastgelegde werken, daaronder begrepen vertoning in het openbaar (zoals door bioscoopvertoning, televisie-uitzending, vertoning in horeca-gelegenheden, of in verenigings- of schoolverband), copiëren, uitleenen (door)verkopen is zonder toestemming van de auteursrechthebbenden uitdrukkelijk verboden. Inbreuk op auteursrecht is strafbaar als misdrijf (artikel 31 en 32 van de auteurswet) Lid van NVPI

Nr. 582
VHS

..RAMBO'S REVENGE..

Distributie en verkoop:
PHO VIDEO
3189
PHO VIDEO

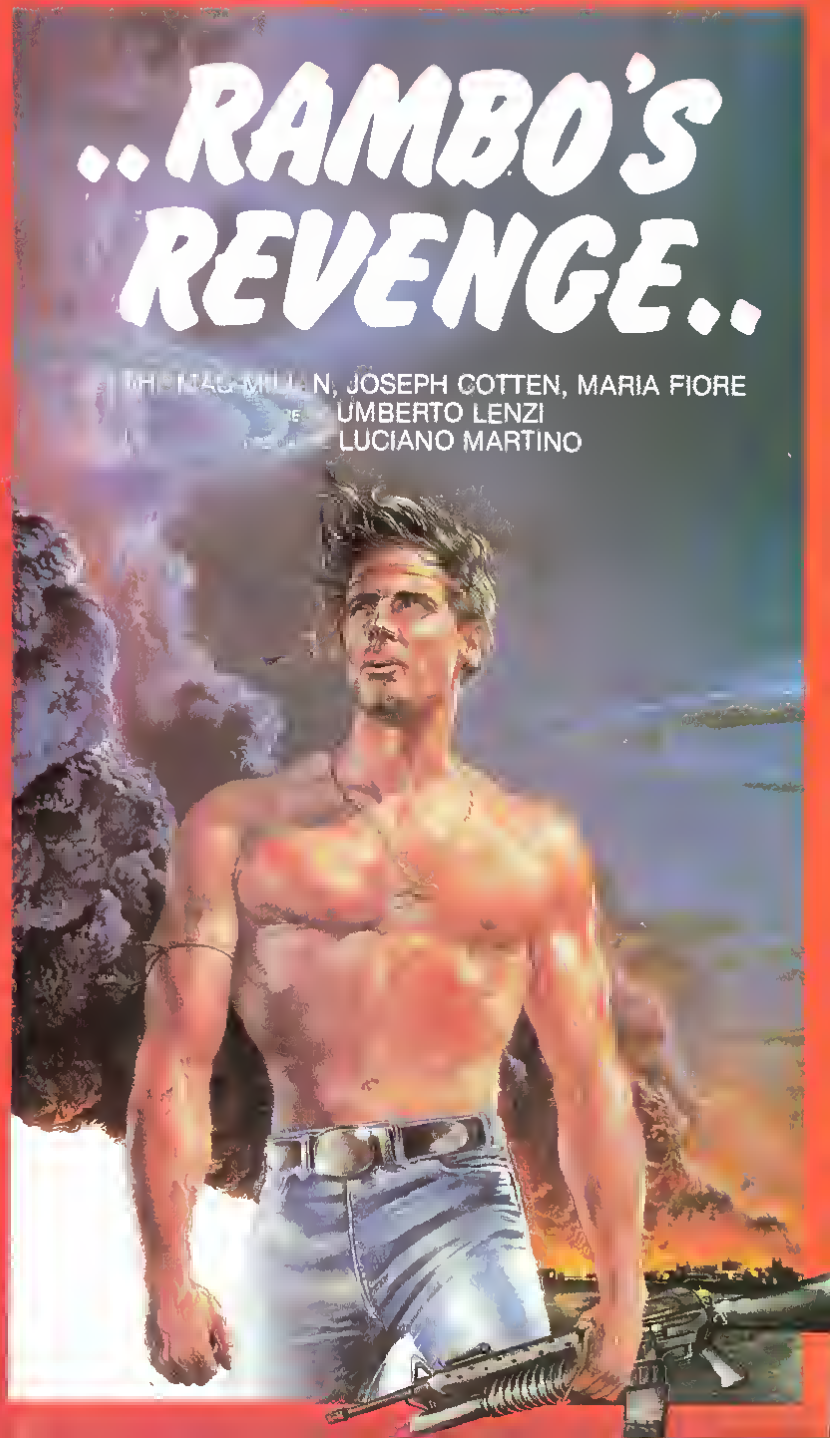

Rand McNally
VideoTrip

0 84296 05578 4

GUIDE TO

THE BLACK HILLS

Take a very special tour of a magical part of the United States! Review the history behind Mt. Rushmore National Monument and view the gigantic sculpture itself...See Devil's Tower National Monument, a giant natural monolith that has humbled man for centuries...Then discover the many vacation getaways and attractions in and arouod the Black Hills.

The Black Hills, home to some of the greatest natural and man-made spectaeles on earth, rich in colorful gold, Indian lore, and outdoor recreation unexcelled!

BONUS · (Trip Planning)
• Getting There • Climate • Recreation • Accomodations • Maps

APPROXIMATELY 48 MINUTES
Brought to you by Rand McNally & Co. Skokie IL
Produced by VCRI P O Box 1179 Gillette WY 82717 • 1-800-24TRIPS

STERLING
ENTERTAINMENT GROUP

©1991 STERLING
ENTERTAINMENT GROUP
All Rights Reserved

Other exciting vacation destinations in this informative series:
ALASKA • HAWAII • SOUTH FLORIDA AND THE KEYS
CENTRAL FLORIDA • YOSEMITE NATIONAL PARK
GRAND CANYON NATIONAL PARK • AUSTRALIA

Rand McNally
Video Trip

THE BLACK HILLS

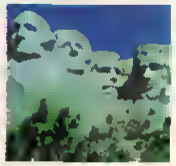

5578
VHS

Rand McNally
VideoTrip

THE BLACK HILLS

The Black Hills - Rich In History,
Rich In Natural Wonders

WORLD'S GREATEST WRESTLING SERIES

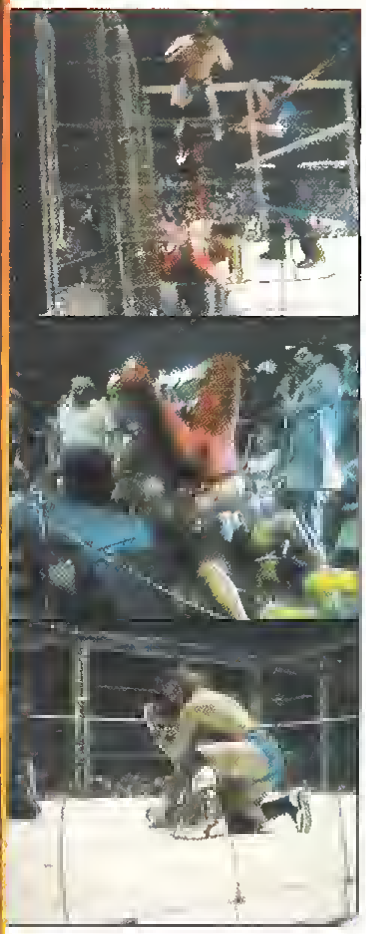

Some call him "vicious." Some call him "crazy." Others say he's a "gifted athlete." Whatever you label him, Randy "Macho Man" Savage is one of the most outrageous wrestlers of all time! Now see rare, blood-splattering footage of the famous CAGE MATCH between the Macho Man & Jerry Lawler for the heavyweight crown.

Also see some of the most punishing tag-team wrestling matches in history:

Randy "Macho Man" Savage
and Larry Poffo
vs.
The Rock n' Roll Express

The Fabulous Blondes
vs.
PYT Express

Be a part of the non-stop, slam bang action by the world's greatest wrestlers. See the awesome "pile driver"...like you've never seen before! See "flying body slams" from amazing heights, and "knee drops" that will make you cringe! It's wild, heart-pounding action that will leave you out of breath and asking for more.

Duplicated, Packaged and Printed in USA

3-G HOME VIDEO

Distributed Exclusively by
3-G Home Video, Montebello CA 90640

Package Illustration: Greg Winters

WARNING: Licensed only for non-commercial private exhibition in homes. Any public performance, other use or copying is strictly prohibited and may subject the offender to civil liability and severe criminal penalties. (Title 17, United States Code Sections 501 and 506).

Color, Stereo R/T 30 min.
©1989 Kit Parker Films. All rights reserved
Package design ©1989 3-G Productions

ISBN 156020-068-5

0 79378 00972 4

WORLD'S GREATEST WRESTLING SERIES

RANDY SAVAGE

THE MACHO MAN

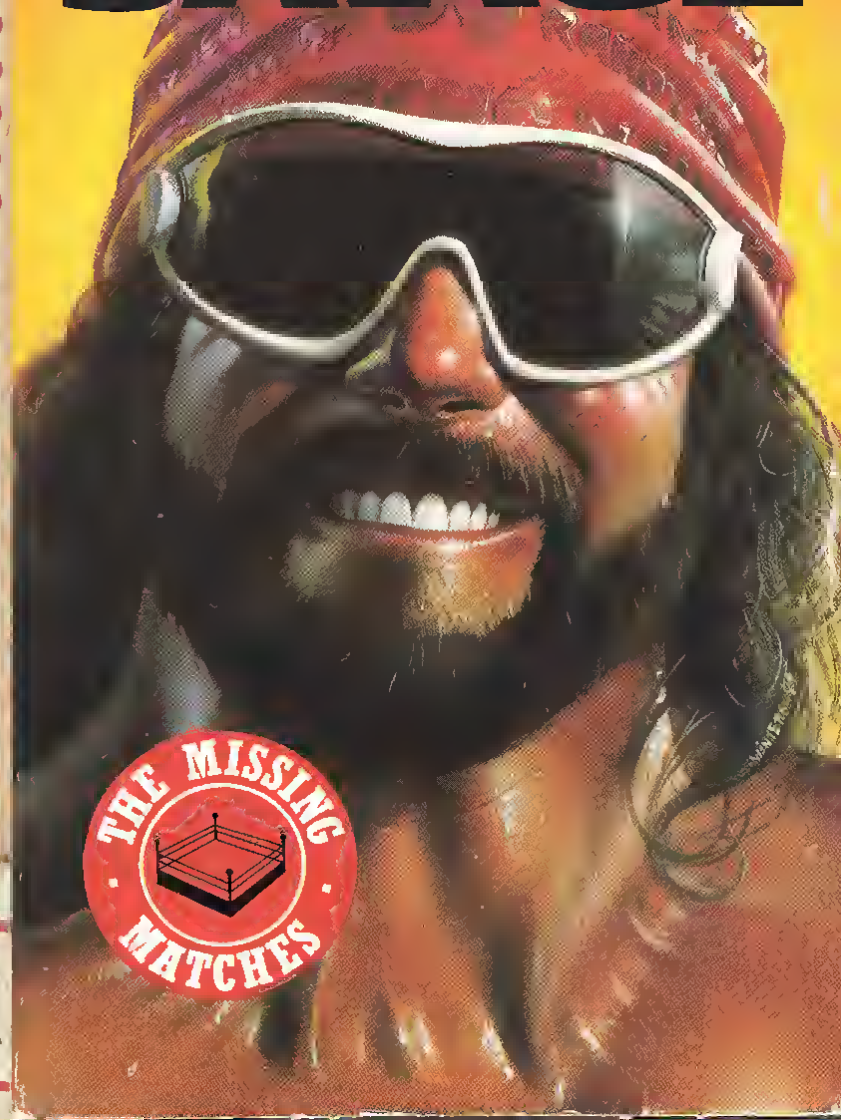

THE MISSING MATCHES

RAW DEAL

DE LAURENTIIS ENTERTAINMENT GROUP PRESENTS
A JOHN IRVIN FILM
Starring ARNOLD SCHWARZENEGGER in "RAW DEAL"
Also Starring KATHRYN HARROLD, DARREN McGAVIN, SAM WANAMAKER, PAUL SHENAR, STEVEN HILL, and ED LAUTER
Produced by MARTHA SCHUMACHER
Directed by JOHN IRVIN
Story by LUCIANO VINCENZONI and SERGIO DONATI
Screenplay by GARY M DeVORE and NORMAN WEXLER
Music Design CINEMASCORE

ARNOLD SCHWARZENEGGER is Mark Kaminsky, a man who's gotten a RAW DEAL in life until he's given a second chance . . . in hell.

Kaminsky had been a top honcho for the FBI before his unconventional methods of investigation got him thrown off the team. He's now stuck as sheriff in a small North Carolina town, a shadow of his former self.

Enter FBI Chief Harry Shannon (DARREN McGAVIN) with a special mission for the down-and-out Kaminsky. Help him get Patrovita, the powerful and ruthless head of organized crime in Chicago – and Kaminsky, a hero, is back at the FBI. There's only one hitch: Kaminsky must infiltrate and tear apart the Patrovita machine without the consent, the knowledge, or the protection of any law enforcement agency.

Kaminsky accepts the challenge – and begins an action-packed journey into the murderous world of the mob, where men have their own brand of justice and betrayal is always punishable by death . . .

TVA 9982

A DEG RELEASE DEG

VHS HiFi

Running time. 97 minutes
Color
Rated R
1986 De Laurentiis Entertainment Group Inc.
All Rights Reserved

R

HBO CANNON VIDEO

WARNING: The program contained in this videocassette is licensed only for unadvertised, private home use. All other rights – including, but not limited to unauthorized duplication–broadcast by any means, rental or loan circulation for profit-making and/or library purposes, and all forms of public display – are retained by the copyright proprietor. The FBI investigates allegations of copyright infringement, and federal law provides severe criminal and civil penalties for those found to be in violation.

HBO/CANNON Video 1370 Avenue of the Americas New York, NY 10019

Printed in U.S.A.

VHS
TVA 9982

HBO CANNON VIDEO

The system gave him a Raw Deal.
Nobody gives him a Raw Deal.

RAW DEAL

A DEG RELEASE DEG

HBO CANNON VIDEO

RAW FORCE

Three karate experts from California cruise in the South China Sea, to the forgotten Warriors Island, a historical burial ground and inhabited by cannibalistic monks with the power to raise the dead.

The monks exchange pure jade for Hong Kong prostitutes to feed their gruesome appetites. Violent hoodlums attack the cruise passengers. The monks raise the dead and there ensues a horrific attack by Piranha fish.

Violence, Eroticism, Horror and breathtaking displays of Kung Fu continue to the stunning shock finale.

Running Time Approx. 90 minutes—Colour

This Video Recording and its soundtrack are protected by copyright and may only be used domestically ie in private homes. Any other use including making copies, exhibition, public performance broadcasting diffusion in whole or in part is strictly prohibited

Worldwide Entertainment Corporation Limited
43 Conduit Street, London W1R 9FB

VHS
WW401

RAW FORCE

RAW FORCE

It's nourishment-human flesh
It's guardian-the undead
It's sanctuary-the island

Cameron Mitchell

Arista Films Inc. in association with
Worldwide Entertainment Corporation

RED FORCE 2.

Americánka Cindy Spencer, vynikajúca policajtka Scotland Yardu, je vyslaná do Hongkongu, kde má vyšetriť komplikovaný obchodný zločin.

Prípad brutálnej vraždy tajného vyzvedača, ktorý vlastnil cenný mikrofilm - dôkazový materiál o korupčných praktikách medzinárodného konzorcia - má záujem odhaliť aj domáca detektívka, rovnako zdatná konkurentka, Michelle Young. Inkriminovaný dokument však nie je ľahké objaviť, keďže jeho cenu sa pokúšajú speňažiť trojo miestni gouneri. To je však príliš slabá partia pre mocného šéfa zločineckého konzorcia, ktorý nad nimi vyriekne ortieľ smrti. To sa pokúsia prekaziť Cindy a Michelle za každú cenu...

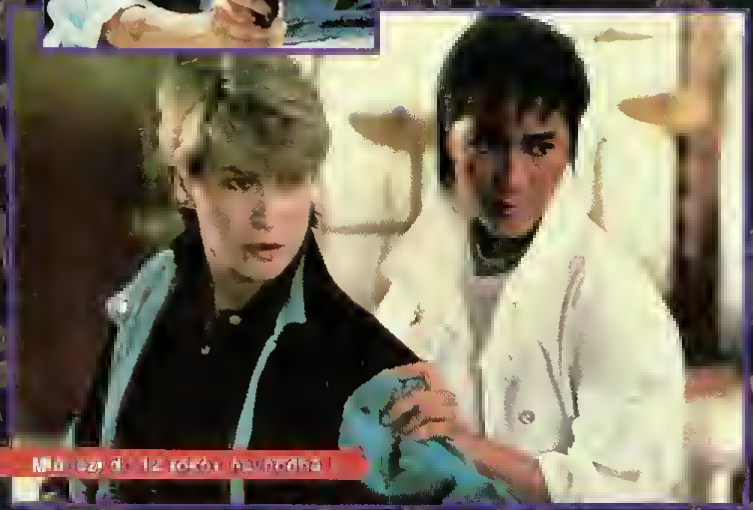

Mládeži do 12 rokov nevhodné!

Originálny názov ..... THE SUPER C P 3.
Hongkong, 1987 čas: 88 min.

Réžia ..... Yuen Kwei
Hrajú ..... Cynthia Rothrock
..... Michelle Khan
..... John Shom

©1987 D&B FILMS Co.LTD All Rights Reserved

Upozornenie: Program, ktorý sa nachádza na tejto originálnej videokazete, vrátane zvukovej stopy, je chránený autorským a distribučným právom, ktorého nositeľom na území ČSFR je INTERSONIC TAUNUS PRODUCTIONS spol. s r.o. Zapožičiavanie, prenajímanie a verejné predvádzanie je možné len s písomným súhlasom spol. INTERSONIC TAUNUS PRODUCTIONS. Každé ďalšie obchodné využitie a kopírovanie sú zakázané a vrátane na šírenie v občianskoprávnom a trestnoprávnom smere.

© 1992 INTERSONIC
TAUNUS PRODUCTIONS
spol. s r.o.
Asmolovova 36, 842 25 Bratislava
tel/fax: 07/722 070

INTERSONIC video collection

RED FORCE 2.
PRI VÝKONE SLUŽBY II.

D
DICKSON
2010
VHS

CYNTHIA ROTHROCK MICHELLE KHAN

RED FORCE 2.

PRI VÝKONE SLUŽBY II.

INTERSONIC video collection

RED FORCE 3.

Veľkú výstavu známeho návrhára šperkov Yamamotu v Tokiu prepadnú gangstri a po krvavom boji ukoristia najcennejšie klenoty. Do prípadu sa osobne zainteresuje miestny inšpektor Okoto, ktorého okrem dolapenia zločincov ženie aj myšlienka pomsty za zavražděného asistenta.

Stopy gangstrov vedú do Hongkongu, čo je domovská porketo pre Madam Yeung, elitnú príslušníčku zvláštneho nasadenia.

Prítomnosťou atraktívnej ženy nie je inšpektor dvakrát nadšený, ale nemá na výber. Protivníci sú neľútostní, a preto Yeung i Okoto musia spoločne vyhlásiť boj na život a na smrť...

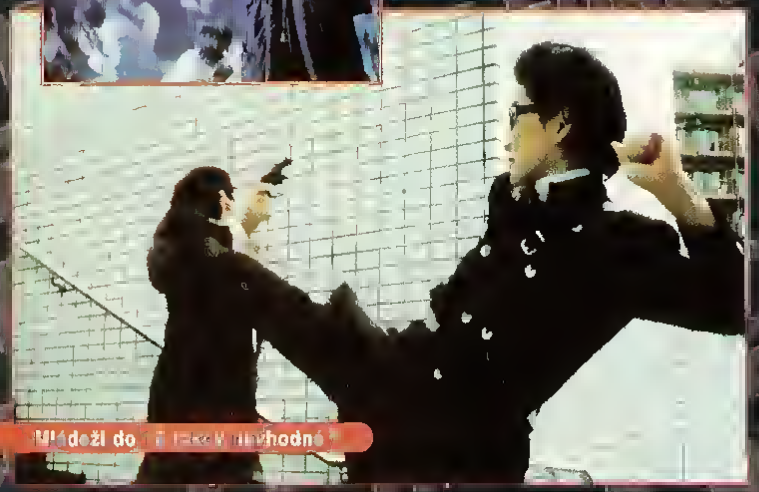

Mládeži do 15 rokov nevhodné

Originálny názov.....IN THE LINE OF DUTY III.

Hongkong, 1988 čas:89 min

Režia.....Brandy Yuen
.....Arthur Wong
Hrajú.....Cynthia Khan
.....Hiroshi Fujioka
.....Stuart Ong

Upozornenie: Program, ktorý sa nachádza na tejto originálnej videokazete, vrátane zvukovej stopy, je chránený autorským a distribučným právom, ktorého nositeľom na území ČSFR je INTERSONIC TAUNUS PRODUCTIONS spol. s r.o. **Zapožičiavanie, prenajímanie** a **verejné predvádzanie** je možné len s písomným súhlasom spol. INTERSONIC TAUNUS PRODUCTIONS. Každé ďalšie **obchodné využitie** a **kopírovanie** sú zakázané a viažu na seba stíhanie v občianskoprávnom a trestnoprávnom smere.

©1988 D&B FILMS Co LTD. All Rights Reserved

© 1992 INTERSONIC
TAUNUS PRODUCTIONS
spol. s r.o.
Asmolovova 36, 842 25 Bratislava
tel/fax: 07/722 070

INTERSONIC video collection

RED FORCE 3.

PRI VÝKONE SLUŽBY III.

D

DICKSON

2011

VHS

RED FORCE 3.

PRI VÝKONE SLUŽBY III.

INTERSONIC video collection

REDNECK COUNTY

305
1.00

0 39244 72703 9
ISBN 1-56631-151-9

He Is The Law...But There Is No Order!...

If you had to choose sides, law or disorder...stay neutral! With a sheriff played by Alex Karras, and deputies as inept as his, crashes and laughs are the order of the day! When a young man (Scott Mackenzie) is sent out on his own to further his education, life in REDNECK COUNTY is waiting in ambush! From motorcycle gangs, moonshine makers, and rodeo riders, Scott is growing up too fast! More fun than "Smokey and the Bandit", REDNECK COUNTY is fast moving action, comedy, and entertainment the entire family will enjoy!

RATED PG RUNNING TIME 90 MIN.
Duplicated in EP mode

Distributed & Artwork By:
MNTEX ENTERTAINMENT
PRIOR LAKE, MN

Just A Sleepy Little Town In...

REDNECK COUNTY

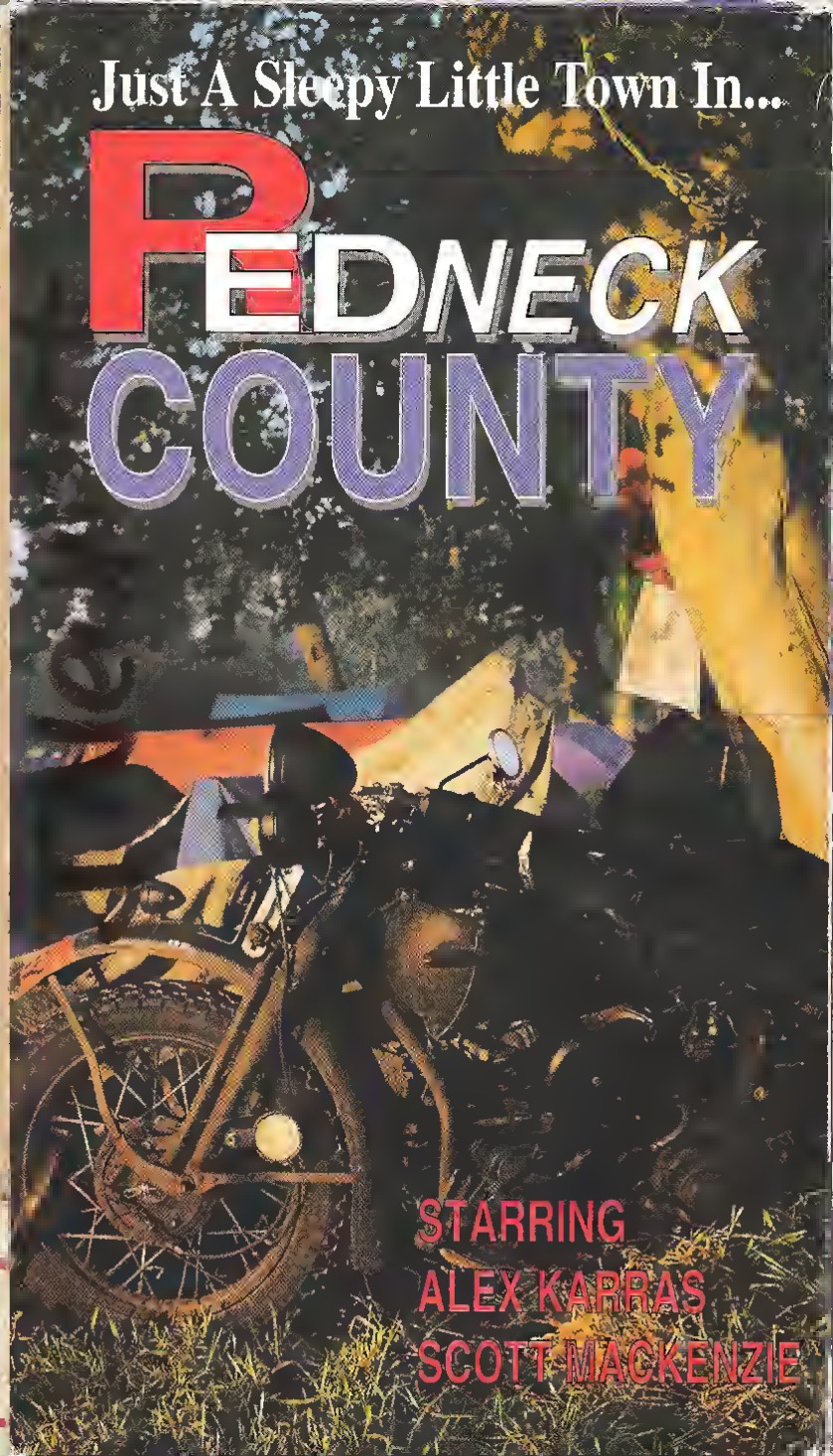

STARRING
ALEX KARRAS
SCOTT MACKENZIE

They think they control him...Think again.

"Rocky IV's" Dolph Lundgren muscles his way into the select company of Stallone and Schwarzenegger in this explosive $16 million blockbuster. Lundgren plays a Soviet undercover agent assigned to infiltrate a rebel African uprising and kill the rebel's leader. He unexpectedly finds himself drawn to the guerillas' cause and gains a new sense of purpose. In the final all-out battle, he leads the rebel forces in an attack against his former comrades. He is the fierce and undefeatable "RED SCORPION."

1989, COLOR, 100 MINUTES, ACTION/ADVENTURE, HI-FI STEREO

SHAPIRO GLICKENHAUS ENTERTAINMENT ABRAMOFF PRODUCTION JOSEPH ZITO FILM
DOLPH LUNDGREN "RED SCORPION" M. EMMET WALSH AL WHITE T.P. McKENNA CARMEN ARGENZIANO
ALEX COLON BRION JAMES REGOPSTAAN JAY CHATTAWAY JOAO FERNANDES
ROBERT ABRAMOFF DANIEL SKLAR PAUL ERICKSON ARNE OLSEN ROBERT ABRAMOFF
R JACK ABRAMOFF ARNE OLSEN JACK ABRAMOFF JOSEPH ZITO

0 94919-2001-3 2

ARTWORK & DESIGN COPYRIGHT © 1989
SHAPIRO GLICKENHAUS ENTERTAINMENT CORP
PRINTED IN U.S.A

SGE HOME VIDEO

RED SCORPION

ACTION/
ADVENTURE

VIDEOCASSETTE
VHS
HI-FI
STEREO

SGE
12001

To avenge her sister's murder Red Sonja embarks on a perilous quest for a dread atomic Talisman that could destroy the legendary kingdom of Hyborea if found by her evil adversaries. With Calidor the barbarian at her side, the warrior queen battles mythical monsters and mystical magicians, in an epic sword and sorcery fantasy adventure from the creator of CONAN.

DINO DE LAURENTIIS presents A RICHARD FLEISCHER film
Introducing BRIGITTE NIELSEN as "RED SONJA" SANDAHL BERGMAN, PAUL SMITH, RONALD LACEY
and ARNOLD SCHWARZENEGGER
"RED SONJA" Music composed by ENNIO MORRICONE Based on the characters created by ROBERT E. HOWARD
Written by CLIVE EXTON and GEORGE MACDONALD FRASER
Produced by CHRISTIAN FERRY Directed by RICHARD FLEISCHER

Running Time: 85 mins approx. COLOUR PAL/ENGLISH LANGUAGE

Programme content © 1985 Famous Films B.V. All Rights Reserved.

15 Suitable only for persons of 15 years and over

Not to be supplied to any person below that age

Package Design © 1991 Warner Home Video.

Distributed by WARNER HOME VIDEO (U.K.) LIMITED

PRINTED IN THE UK

5 014785 203827

VPRC VHS PAL

Warning. The copyright proprietor has licensed the film (including its soundtrack) comprised in this video cassette for home use only. All other rights are reserved. The definition of home use excludes the use of this video cassette at locations such as clubs, coaches, hospitals, hotels, oil rigs, prisons and schools. Any unauthorised copying, editing, exhibition, renting, exchanging, hiring, leasing, public performance diffusion/and/or broadcast of this video cassette or any part thereof is strictly prohibited and any such action establishes liability for a civil action and may give rise to criminal prosecution. This video cassette is sold/hired on the condition that it is not to be sold, hired, exported, re-supplied or distributed by way of trade outside the EEC without a proper licence from Warner Home Video Inc.

CANNON

RED SONJA

15

PES 52038

MEN OF ACTION

DINO DE LAURENTIIS Presents A RICHARD FLEISCHER Film

ARNOLD SCHWARZENEGGER
BRIGITTE NIELSEN

15

CANNON

MEN OF ACTION

www.cannon.org.uk

Remembering Pearl Harbor

The Story of THE USS ARIZONA MEMORIAL

HISTORIC SCENES OF THE DRAMA AND CHAOS OF A WORLD AT WAR THE ROAD TO PEARL HARBOR THE ATTACK BEGINS AT THE FLYING FIELDS – AT PEARL HARBOR U S DECLARATION OF WAR WAR IN THE PACIFIC PEARL HARBOR SURVIVORS INTERVIEWS PUNCHBOWL CEMETERY AERIAL PHOTOGRAPHY HONOLULU – PEARL HARBOR – U S S ARIZONA MEMORIAL MUSEUM ROOM – ASSEMBLY AREA – SHRINE ROOM FASCINATING SCENES OF UNDERWATER ARCHEOLOGICAL SURVEY OF THE U S S ARIZONA VISITOR CENTER MUSEUM REMEMBRANCE EXHIBIT AND MUCH MORE

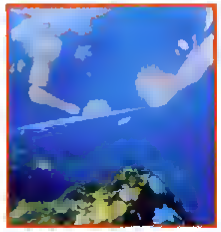

"From today on the USS Arizona will again fly our country's flag just as proudly as she did on the morning of 7 December 1941."

Admiral A.W. Radford, USN, 7 March 1950

THIS IS A MUST MOVIE FOR YOUR VIDEO LIBRARY & THE PERFECT GIFT IDEA OF PRICELESS ENTERTAINMENT

Entertaining, educational and informative our superbly produced video movies offer you rare and spectacular photography

THE FOOTHILLS GROUP, 4988 GOLD LEAF DRIVE, MARIPOSA, CA 95338

PRINTED IN THE U.S.A.

Remembering Pearl Harbor

The Story of THE USS ARIZONA MEMORIAL

Approximate Running Time

60 *minutes*

CINESCOPE ENTERPRISES
A DIVISION OF
PANORAMA INTERNATIONAL PRODUCTIONS, INC.

CINESCOPE ENTERPRISES® a division of PANORAMA INTERNATIONAL PROD INC

Remembering Pearl Harbor

The Story of

THE USS ARIZONA MEMORIAL

VIDEO

A Collector's Classic

VHS
NTSC

NTSC-VIDEO STANDARD FOR
U.S. · CANADA · JAPAN · SO.AMER.

DOLBY SYSTEM
STEREO

Visit the Nickelodeon Online™ on America Online, Keyword: NICK and on the Web at nick.com

NICKELODEON

The Ren & Stimpy Show

Hi-Fi Stereo playback requires Stereo Hi-Fi VCR
VHS hi-fi STEREO
DOLBY B NR
Dolby and the DD are trademarks of Dolby Laboratories Licensing Corporation

ISBN 0-7921-4510-0
0 9736-83344-3 4

Have Yourself a Stinky Little Christmas

It's Beginning to Smell a Lot Like Christmas

It's Christmas Eve, but Stimpy's heart is too heavy for tree-trimming. He is missing his beloved Stinky, the lost incarnation of his first...first...er... flatulent event, and there can be no rest until the little fellow is back home for the holidays. With dramatic backgrounds and a rich musical score, this offbeat and completely original holiday tale achieves a sentimentality all it's own.

MERRY CHRISTMAS FROM REN & STIMPY

It's your Christmas present: Two music videos and a bonus cartoon!
Rock your stockings off with two twisted holiday songs. Then get snowbound with Ren and Stimpy in "Big Flakes."

Collect all the Ren & Stimpy videos!

© 1993, 1997 Viacom International Inc. All Rights Reserved. NICKELODEON, THE REN & STIMPY SHOW and all related titles, logos and characters are trademarks of Viacom International Inc.
WARNING: Unauthorized duplication is a violation of applicable laws.

Paramount
VIACOM COMPANY

Duplicated in SP/SLP

NICKELODEON
Ren & Stimpy
Have Yourself a Stinky Little Christmas

Paramount
VIACOM COMPANY

NICKELODEON

Ren & Stimpy

Have Yourself a Stinky Little Christmas

A DOUBLE-LENGTH HOLIDAY CARTOON PLUS A CHRISTMAS BONUS

The Middle East.... Present Day.

RESCUE FORCE

Terrorism and Revenge in the Middle East

Terrorists strike, an American agent is executed, and our ambassador and his daughter taken hostage. Sounds like a job for Steel's Angels, a crack anti terrorist outfit led by Lt. Col. Steel (retired Lt. Col. US Army Special Force and much decorated Vietnam war hero) and fronted by some of the sexiest commando's ever to pick up a submachine gun.

State-of-the-art weaponry, rockets, fighter planes and action climax that rivals anything on film make RESCUE FORCE a must see for action film fans everywhere.

RAEDON HOME VIDEO presents
an ARBY W. ALPER PRODUCTION
of a CHARLES L. NIZET FILM
RESCUE FORCE
starring RICHARD HARRISON CYNTHIA THOMPSON KEIRI SMITH
PETER GOLD BO GRITZ and BURT LOWENS as the Ambassador
director of photography PIERRE FATOBI editor WILL ZENS
production designer ADRIEL ABBOTT executive producer PIERRE JALCIB AGOSTIN
written, produced and directed by CHARLES L. NIZET.

UNRATED
Catalog # RD024
Color
Approx. 85 minutes

20755 Marilla Street
Chatsworth, CA 91311
FAX 818 773-8770
MCMXC
Raedon Home Video
All rights reserved.

ACTION

RESCUE FORCE

NR
NOT RATED
VHS

© Raedon Home Video
All rights reserved

Bruce Le in

RETURN OF RED TIGER

Two notorious underworld gangs are locked in a bitter fight for control of a valuable piece of microfilm.

When his friend's life is threatened, Bruce Le transforms himself into the feared Red Tiger, a kung fu master who uses a swift and deadly form of the martial arts.

As the silent Red Tiger with the Iron Claws of Death, Bruce enters the conflict ready to overcome the incredible odds by taking on the rival warriors one by one.

Starring
Bruce Le · James Nam
Jacky Tan · Jack Chung · Eddie Ward
Directed by James Nam
Produced by Robert Jeffrey
Written by Joseph Velasco
Martial Arts Director: Michael Dai

Cat #668
Running time:
82 minutes

BEST FILM & VIDEO
Great Neck, NY 11021

0 2144-20668-3 6

©MCMLXXXVIII Best Film & Video Corp.

Bruce Le in RETURN OF RED TIGER

VHS

Bruce Le in

RETURN OF RED TIGER

Bruce Le unleashes his "Iron Claws of Death" to settle a bitter underworld feud

WHEN IT COMES TO MOVIES
WE'VE GOT IT TAPED

RETURN OF THE TIGER

Starring

BRUCE LI PAUL SMITH

The thriving narcotics smuggling operations in Bangkok are headed by rival American and Chinese interests. The former is led by a huge bearded nightclub owner, menacingly played by PAUL SMITH, and his bitter rival Tseng Tse-Chan goes to elaborate lengths to have him "eliminated".

The honours, however, fall to the fantastic BRUCE LI – as an undercover agent playing a highly dangerous game – and his attractive girl assistant. With their supreme intervention, *both* factions are eliminated for ever.

COLOUR 95 MINUTES

VPD
VIDEO PROGRAMME DISTRIBUTORS LIMITED
BUILDING No. 1, G.E.C. ESTATE, EAST LANE,
WEMBLEY, MIDDX HA9 7FF

820

RETURN OF THE TIGER

IOV 055

VHS

INTER-OCEAN VIDEO

REVENGE OF THE GODFATHER

At his ninth birthday party, two Mafia soldiers burst in and kill Richard Maddock's parents, rape his sister, and leave him for dead.

Years later, in order to trace these murderers, Richard gains entrance to the 'Family', as a hit man, and becomes the Godfather's most valuable soldier.

One day, the Godfather gives Richard his next assignment: to kill a man named Corsini, who turns out to be one of the murderers of Richard's family.

Driven by revenge, Richard sets out to fulfill his contract.

RICHARD HARRISON
ERIKA BLANC • IAN FLYNN

Directed by **FRANK AGRAMA**

EastmanColor

Running time: 87 minutes

SATURN PRODUCTIONS, INC. VIDEO

Lost Video Archive - vhsarchive.blogspot.com

WARNING This videotape is licensed for private home use only. The copyright proprietors prohibit any other use including, but not limited to, rental, duplication or public performance in whole or in part. Violators will be prosecuted under the U.S. Copyright Law (Public Law 94-553) © Telefilm Co. Inc.

SATURN PRODUCTIONS, INC. VIDEO

REVENGE OF THE GODFATHER

SA 1078
VHS

RICHARD HARRISON

TAKES ON THE MAFIA BY HIMSELF!

REVENGE OF THE GODFATHER

Starring

RICHARD HARRISON • ERIKA BLANC • IAN FLYNN

Directed by **FRANK AGRAMA**

SATURN PRODUCTIONS, INC. VIDEO

FULL FRAME VIDEO PRINT

Revenge of the Mercenaries

Wanted in connection with a series of bizarre ritual murders, a former American, now a Canadian citizen, is kidnapped and smuggled into the U.S. Hired by an unknown party, his abductors are three soldiers of fortune who fought together in South East Asia, now operating lightning raids as mercenaries.

Starring: Ian Mcphail, Jon Austin, and Robin Atha

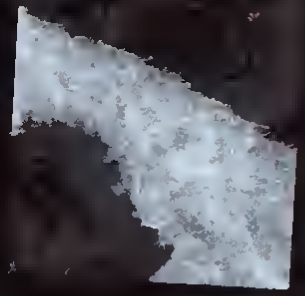

AVEC

This video cassette is manufactured under license from the copyright holder and is protected under the copyright laws in the United States and other countries. ©ALL RIGHTS RESERVED

AVEC

Revenge of the Mercenaries

VHS

Revenge of the Mercenaries

Master Arts Video™

REVENGE OF NINJA

Maya, a very beautiful girl, was possessed by a powerful Ninja. She was given a red medallion to safeguard. There were many bandits and wicked men from different groups who tried to kill the Ninja to obtain the red medallion because it had super powers. Herman, Maya's lover, was very much disturbed by Maya's strange behavior. When possessed by the Ninja she could fight like hell and kill anyone who disturbed her. One day Herman took her to an old man to drive the Ninja out of her body. The Old Man and his gang was also looking for this red medallion. Herman intervened. A death defying spectacle took place. Herman joined force with the Ninja and together they whipped the gang.

RUNNING TIME: APPROX. 90 MIN

©1993 EPI • ALL RIGHTS RESERVED

RATED "R"

EPI
4230 del Rey Avenue, Suite 507
Marina del Rey, CA 90292

Packaging & Design © EPI 1993

WARNING: The Copyright Proprietor has licensed the picture contained on this Videocassette for private home use only and prohibits any other use, copying, reproduction or performance in public, in whole or in part.

VHS

C035C

Master Arts Video™

BARRY PRIMA • DANA CRISTINA • ADVENT BANGUN

REVENGE OF NINJA

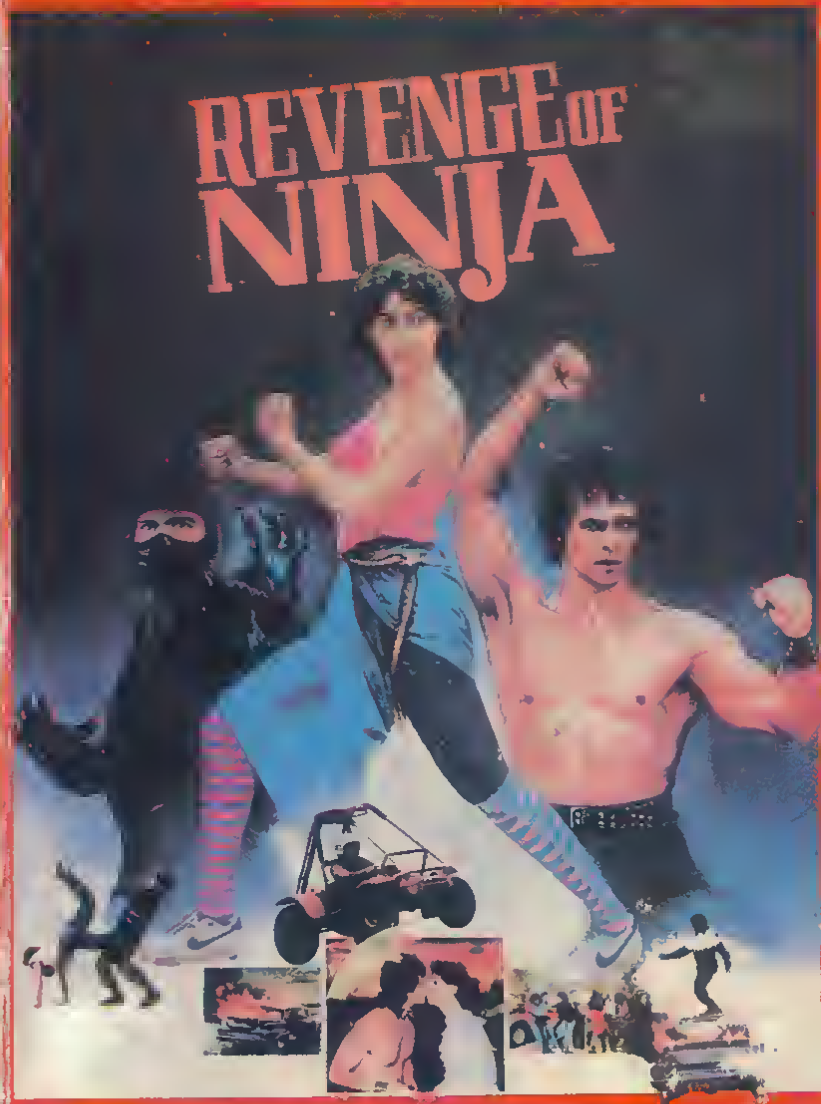

MUNI CADER • W. D. MOCHTAR • HARRY CAPRI • I. M. DAMSYIK
KANDAR SINYO • FARIDA PASHA • S. PARYA • YOSEANO WAAS • PIET PAGAU • JOHN MATAKENA

Directed by: RATNO TIMOER Music: GATOT SUDARTO Editor: HERMAN SUSILO

Storytime is anytime with

GOLDEN BOOK VIDEOS™

Look, Listen again and again!

The Gingerbread Man
The Gingerbread Man sits up, winks, and jumps right off Helga's baking pan! So begins e frisky romp es he is chased by hardworking villagers until he meets the fate any crispy, naughty cookie deserves.

Goldilocks and the Three Bears
When Goldilocks makes herself at home in the Three Bears' cottage, she gives no thought to the consequences. However, she soon learns never, ever to enter a strange house again.

The Three Little Pigs
"I'm so hungry! Even my stomach is growling," complains the Big Bad Wolf. But as everyone knows, The Three Little Pigs get the best of him in spite of all his fiendish plotting.

Art and characters from best-loved books come alive through songs, voices and animation. Build a library for your child with the Golden Book Video™ Series.

Newly created, with High Resonance Audio and High Resolution Video

Running Time: Approx. 30 minutes

85 Western Publishing Company, Inc All rights reserved
Golden Book Video, Golden Book®, Golden and Design® are
of Western Publishing Company, Inc , Racine, Wisconsin 53404

Dolby and the DD are trademarks of
Dolby Laboratories Licensing Corporation

Produced in U S A

VHS

3 RICHARD SCARRY ANIMAL NURSERY TALES
The Gingerbread Man
Goldilocks and the Three Bears
The Three Little Pigs

GOLDEN BOOK VIDEO™

RICHARD SCARRY'S

A GOLDEN BOOK VIDEO™

Storybooks Brought to Life

3 STORIES

The Gingerbread Man
Goldilocks and the Three Bear
The Three Little Pigs

DOLBY SYSTEM®
ON LINEAR TRACKS

VHS

90227
Running time:
100 minutes
Color
Hi Fi
DOLBY STEREO
R

ISBN:1-55803-711-7

WARNING: The program contained in this videocassette is licensed only for unadvertised, private home use. All other rights—including, but not limited to, duplication, broadcast by any means, and all forms of public display or public performance—are retained by the copyright proprietor. The FBI investigates allegations of copyright infringement and federal law provides severe criminal and civil penalties for those found to be in violation.
HBO Video 1100 Avenue of the Americas New York NY 10036

0 2635-90227-3 9

RIDING THE EDGE

TRANS WORLD ENTERTAINMENT PRESENTS A KODIAK FILMS, INC. PRODUCTION
A JAMES FARGO FILM "RIDING THE EDGE"
STARRING RAPHAEL SBARGE CATHERINE MARY STEWART PETER HASKELL LYMAN WARD
SUPERVISING EDITOR JAMES RUXIN MUSIC BY MICHAEL GIBBS
PRODUCTION DESIGNER JAMES SHANAHAN DIRECTOR OF PHOTOGRAPHY BERNARD SALZMANN
SCREENPLAY BY RONALD A. SUPPA
PRODUCED BY WOLF SCHMIDT DIRECTED BY JAMES FARGO

R DOLBY STEREO

© 1986 TRANSWORLD ENTERTAINMENT All Rights Reserved

Dirt-Bike action explodes onto the screen when a scientist is taken hostage by Middle Eastern terrorists. Flown out to negotiate, his son Matt (Raphael Sbarge) soon discovers the authorities have their hands tied by politics, so Matt decides to take control and free his father himself. While searching for the terrorists' camp he meets Maggie (Catherine Mary Stewart), a beautiful, young student with a surprising skill in hand-to-hand fighting, who joins him on the perilous journey. Narrowly avoiding death at every turn, Matt discovers the terrorists' camp at the foot of a large dam. Planning to blow a hole in the dam, wipe out the terrorists and escape with his father, relies on split second timing. Can Matt escape before the flood—or the terrorists—catch up with him? Only Matt's Dirt-Bike skills can save their lives as he takes on the deadliest race of his life.

HBO VIDEO

TRANS WORLD ENTERTAINMENT

MCA UNIVERSAL HOME VIDEO
7 UNIVERSAL CITY PLAZA
UNIVERSAL CITY, CA 91608.
©1994 MCA Home Video, Inc.
All Rights Reserved. Printed in USA.

WARNING: For private home use only. Federal law provides severe civil and criminal penalties for the unauthorized reproduction, distribution or exhibition of copyrighted motion pictures and videocassettes.

ISBN [illegible]-1
VIDEO $59.95
0 9689-81757-3 9

VHS

RING OF STEEL

With the fatal flash of a broken blade, a young man finds himself trapped in an obsessive world of swordfighting-for-profit where victory is bought with blood, and death is the only escape. **Joe Don Baker** stars with **Carol Alt**, **Robert Chapin**, **Gary Kasper** and **Darlene Vogel** in this riveting action-thriller.

After accidentally killing an opponent in a fencing match, one-time Olympic hopeful Alex Freyer (Chapin) is an outcast, shunned by all except his girlfriend Elena (Vogel). Enter the mysterious Man In Black (Baker), owner of a decadent nightclub where the rich and powerful come to watch and wager as modern-day gladiators fight in the *Ring of Steel* for fabulous rewards...and their lives! Unaware of the deadly stakes, Alex wins a duel and is showered with money – and the attention of Tanya (Alt), the club's seductive manager. When he discovers the club's dark secret, he refuses to fight, but blackmail draws him deeper into the savage web, and he is forced to confront the Ring's psychotic champion (Kasper) in mortal combat.

Blazing with spectacular swordplay, this action-packed adventure pits man against man in the ultimate clash for survival where the only weapons are strength, cunning, and cold steel.

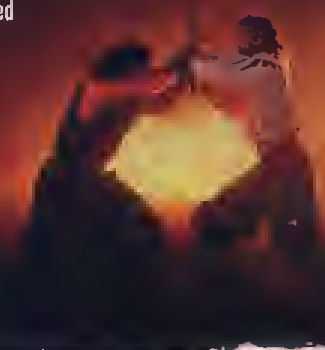

Lost Video Archive - vhsarchive.blogspot.com

Color/1 Hr. 34 Mins. R digitally recorded

©1994 SGE Entertainment Corporation. All Rights Reserved.

MCA UNIVERSAL HOME VIDEO

RING OF STEEL

VHS

HI FI STEREO

81757

JOE DON BAKER CAROL ALT ROBERT CHAPIN

RING OF STEEL

ACTION-ADVENTURE

DEATH HAS JUST BECOME A SPECTATOR SPORT

R RESTRICTED

SGE STEREO R

MCA UNIVERSAL HOME VIDEO

RIVALS

Stewart Petersen, plays a wholesome, clean-scrubbed young man from a sprawling, isolated sheep ranch, who is thrust suddenly into an urban high school. His clothes, accent and values make him the object of ridicule. When he is challenged by the crowd, the strength of his convictions culminate in his triumph! A popular, believable movie, for the entire family, both entertaining and uplifting. From the producers of *Where The Red Fern Grows.*

Running Time: 110 minutes COLOR
A Dayton/Stewart Production
Sleeve Design © MCMXCV Bridgestone Multimedia Group
Distributed by Bridgestone Multimedia Group
Chandler, AZ

Bridgestone
Multimedia
Group

ISBN 1-56317-223-7

0 95163-95493 2

RIVALS

VHS
95493

From The Producers of "Where The Red Fern Grows"

RIVALS

He accepted the challenge of a hostile society...and triumphed!

Bridgestone Multimedia

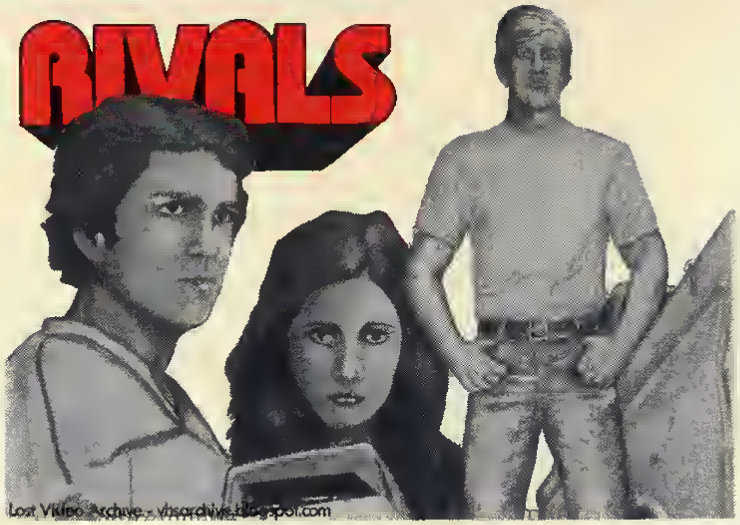

Lost Video Archive - vhsarchive.blogspot.com

Distributed by Dayton Video
COLOR 110 MIN.

Executive Producer **J. Louis Delli Gatti**
Screen Play by **Kieth Merrill**
Produced and Directed by **Lyman Dayton**

Starring **Stewart Petersen • Philip Brown • Dana Kimell**

When their father dies, the Cummins family moves from rural Wyoming to Los Agneles where sixteen-year-old Adam (Stewart Petersen) and his younger sister, Alice Kay, enter a new, urban high school with a student population greater than the total population of their home town Early on, Adam is cast as the rival to the wealthy bully of the school, whose custom van, expensive clothes and hip talk have made him the leader. Adam knows acceptance won't come easy from this crowd. He *does* want it, but on his own terms. He gets a job, helps his family, protects his kid sister, gains the admiration of the other kids, and in a near-tragic accident in a race against the bully at Suicide Beach, Adam saves a life and carries the day.

"Exciting family entertainment with a PG rating for some violence It also has many messages that are not sermons . . . story by Oscar-winner Kieth Merrill, is an upbeat production in an era when depressing themes are attracting many moviegoers" — Howard Pearson, DESERET NEWS

WARNING: The program contained in this videocassette is licensed only for unadvertised, private home use Federal law provides severe civil and criminal penalties for the unauthorized reproduction, distribution, or exhibition of copyrighted motion pictures and video-tapes (Title 17 USC, Sections 501 and 506).

Printed in U.S.A.

VHS

RIVALS

DAYTON VIDEO

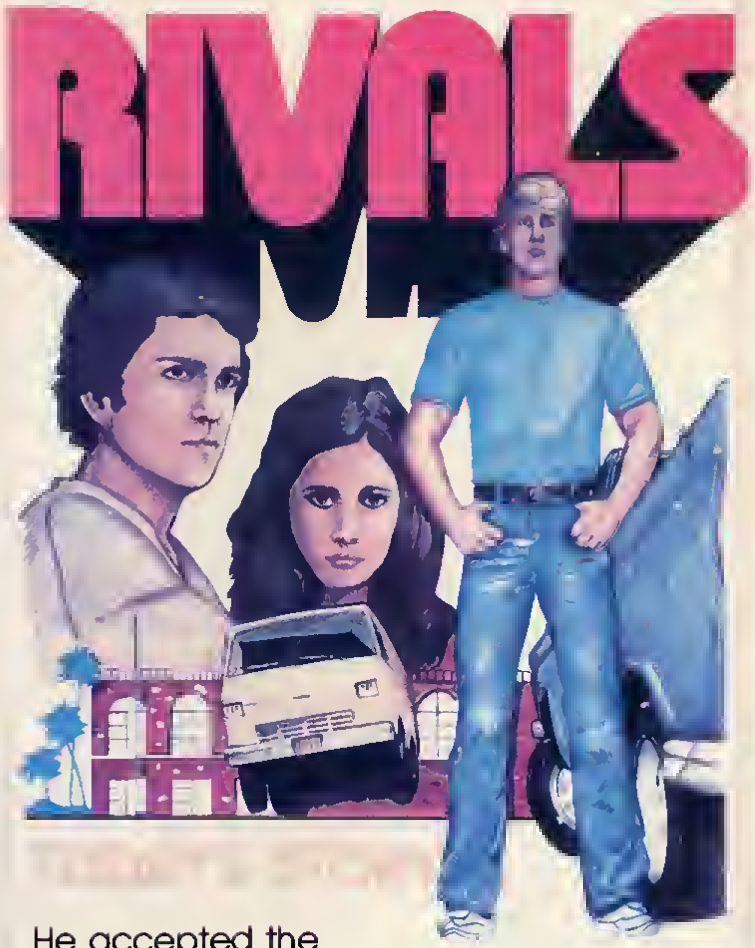

He accepted the challenge of a hostile society...
and triumphed!

PG

Distributed by Dayton Video

"THE BEST AND BOLDEST AMERICAN MOVIE SO FAR THIS YEAR...

here at last is a different kind of youth picture: one that matters."
—Peter Travers, People Magazine

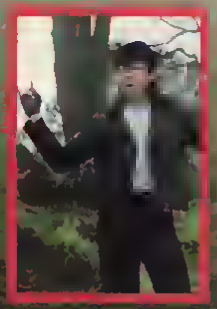

RIVER'S EDGE: [illegible] powerful, controversial, [illegible] in its humor—yet speaks from the heart. Based on an [illegible] a close-knit group of teenagers discover that one of their own has killed his girlfriend. Emotionally ill-prepared, they struggle to differentiate between friendship and responsibility. Layne (Crispin Glover), a speed-freak and hypnotic central force, inhibits them from taking action. Desperately, he turns to the only adult friend he has; Feck (Dennis Hopper) a half-crazed murderer himself, however, appears to realize the severity of the situation. *Los Angeles Magazine* says "Everything that happens onscreen could be done by the kids next door..."; while Brent Northup, *Journal American*, states "The performances are uniformly brilliant..."

RIVER'S EDGE exemplifies a raw, honest look at teenage alienation, where values have been twisted beyond adult comprehension. John Hartl, *Seattle Times*, remarks "A number of films have been called the *REBEL WITHOUT A CAUSE* of the 80's. *RIVER'S EDGE* deserves to be."

1987, Color, 99 minutes, Drama. R hi-fi MONO

This registered service mark identifies programs closed captioned by the National Captioning Institute used with permission

WARNING: Federal law provides severe civil and criminal penalties for the unauthorized reproduction, distribution, or exhibition of copyrighted motion pictures and video tapes (Title 17, United States Code, Sections 501 and 506.) The Federal Bureau of Investigation investigates allegations of criminal copyright infringement (Title 17, United States Code Section 506.)

Copyright ©1986 Hemdale Film Corporation. All Rights Reserved.

Artwork and Design ©1987 Embassy Home Entertainment®
1901 Avenue of the Stars
Los Angeles, California 90067
Printed in U.S.A.

EMBASSY HOME ENTERTAINMENT®

RIVER'S EDGE

hi-fi MONO

R

7690
DRAMA

NTSC
VHS

0 4299-57690-3

"A VERY GREAT FILM. Two thumbs up!"
Siskel & Ebert

RIVER'S EDGE

HEMDALE FILM CORPORATION PRESENTS
A SANFORD/PILLSBURY PRODUCTION "RIVER'S EDGE"
Starring CRISPIN GLOVER KEANU REEVES IONE SKYE LEITCH
ROXANA ZAL DANIEL ROEBUCK JOSHUA MILLER
and DENNIS HOPPER as FECK Production Designer JOHN MUTO
Director of Photography FREDERICK ELMES
Co-Producer DAVID STREFF Executive Producers JOHN DALY
and DEREK GIBSON Written by NEAL JIMENEZ
Produced by SARAH PILLSBURY and MIDGE SANFORD
Directed by TIM HUNTER

EMBASSY HOME ENTERTAINMENT®

hi-fi MONO

ONE GAME KILLS TIME — THE OTHER KILLS PEOPLE!

STACY KEACH and JAMIE LEE CURTIS star in this Hitchcockian thriller about the games people play on the open road. Keach, an eccentric truck driver, passes the time by creating imaginary lives for the people he sees — families, hitchhikers, cyclists.... He picks up beautiful hitchhiker Jamie Lee, who joins him in his game. They become suspicious of a green van, and begin playing detective. Fun turns into fear when games turn into murder and on the open road speed is the only way out.

Fast cars, beautiful women and psychopathic killers are just a few of the ingredients that give this adventure the taste of terror. With cliff-hanging suspense and high-speed action ROAD GAMES creates unreleased tension.

Color, 100 minutes, Action/Suspense.

hi-fi MONO PG

Starring **STACY KEACH** as "Quid" and **JAMIE LEE CURTIS** as "Hitch" in **ROAD GAMES** Produced & Directed by **RICHARD FRANKLIN** Co-Producer **BARBI TAYLOR** Executive Producer **BERNARD SCHWARTZ** Screenplay by **EVERETT DE ROCHE** **A QUEST FILMS PRODUCTION** **AVCO EMBASSY PICTURES Release**

© 1981 Avco Embassy Pictures Corp.

FBI

WARNING: Federal law provides severe civil and criminal penalties for the unauthorized reproduction, distribution, or exhibition of copyrighted motion pictures and video tapes (Title 17 United States Code, Sections 501 and 506.) The Federal Bureau of Investigation investigates allegations of criminal copyright infringement. (Title 17, United States Code, Section 506.)

© 1981 Quest Films Pty. Ltd
Artwork and Design
© 1987 Charter Entertainment™
1901 Avenue of the Stars
Los Angeles, California 90067
Printed in U.S.A.

CHARTER

K

ROAD GAMES

hi-fi MONO

PG

90138
ACTION/SUSPENSE

NTSC
VHS

0 8258-90138-3

CHARTER ENTERTAINMENT™

ACTION

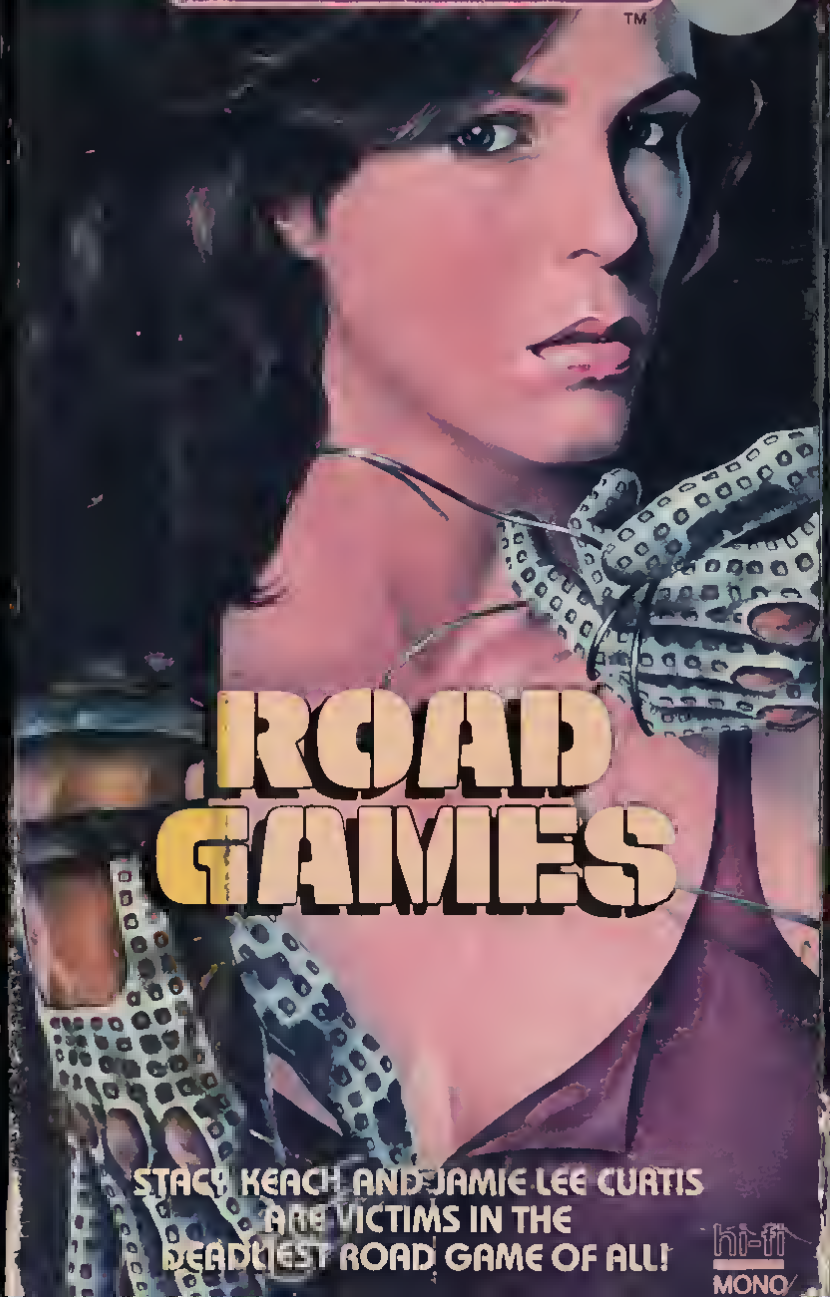

ROAD GAMES

STACY KEACH AND JAMIE LEE CURTIS ARE VICTIMS IN THE DEADLIEST ROAD GAME OF ALL!

hi-fi MONO

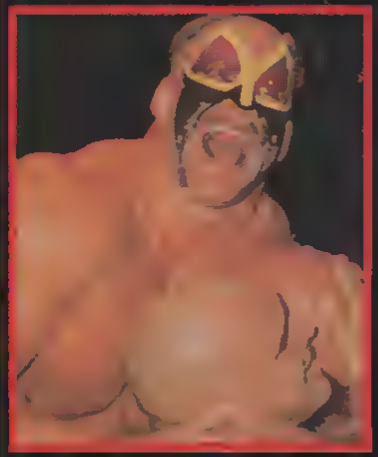

Animal & Hawk, the Road Warriors, Legion of Doom, have recently been voted by WME readers as Tag Team Champions of the Decade! This exclusive program is devoted to the championship matches which made Animal & Hawk world famous! It's non-stop head banging, rope jumping action at its best! L.O.D. have annihilated their competition for years, and this amazing video puts you in all the action, ringside! From The Claw to Larry "The Ax" Hennig and all the flying drop kicks in between; as the 90's begin, the Road Warriors are considered the greatest tag team in the history of wrestling. Here's why!

NOT RATED APPROX 30 MIN

Produced by:
©THE AMERICAN WRESTLING ASSOCIATION 1990
Distribsted & Artwork by:
©MNTEX ENTERTAINMENT, INC.
PRIOR LAKE, MN. 1990

MNTEX entertainment

7452

Road WARRIORS

TAG TEAM CHAMPS

VHS
STEREO
SOUND

Road WARRIORS

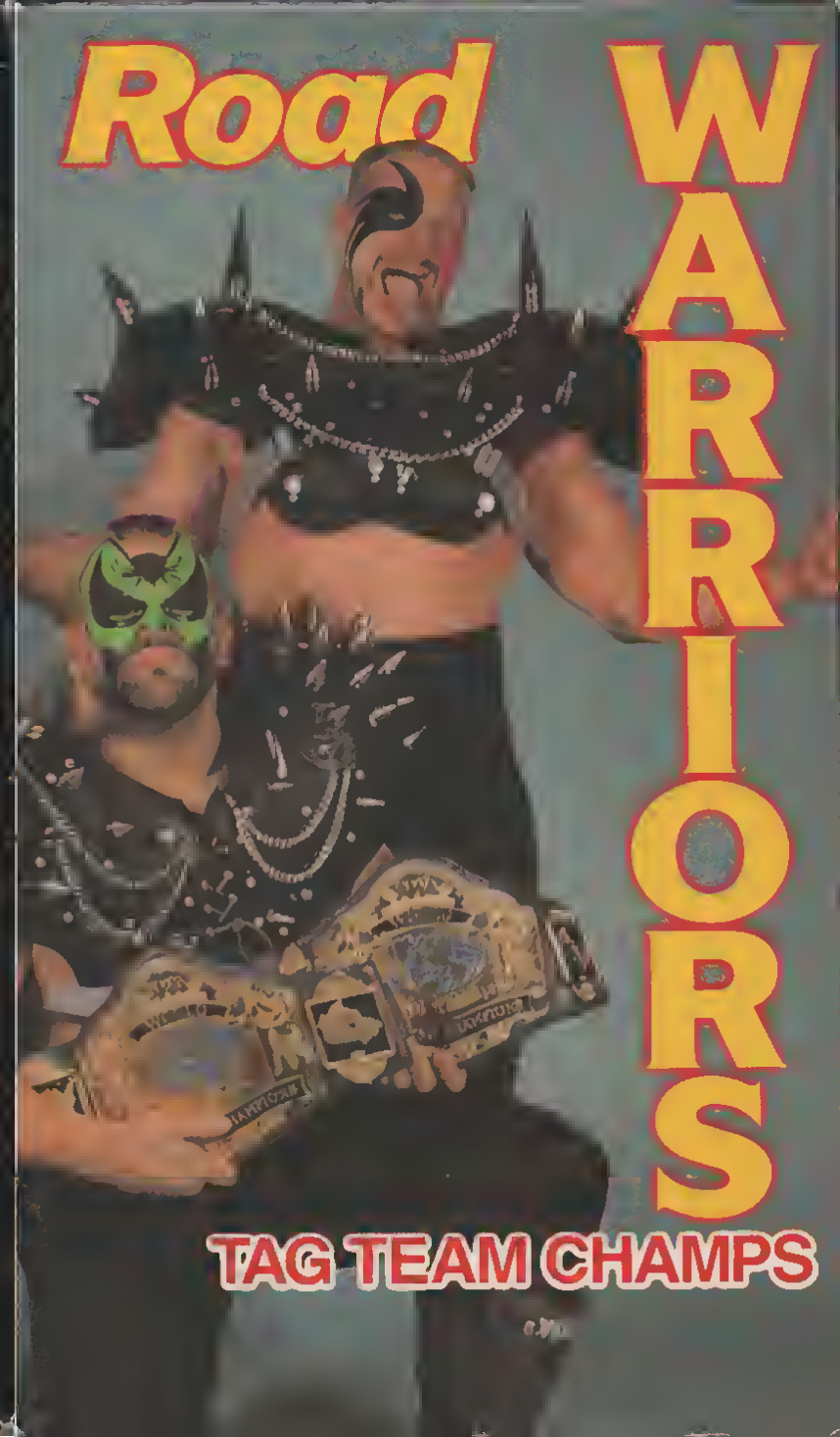

TAG TEAM CHAMPS

ROAR

Hank (Noel Marshall) haaft zijn eigen paradijs in de Afrikeanse wildernis opgabouwd. Hij heeft 4 aanhankelijke tijgertjes geadopteerd en daarbij nog 150 wilde tijgers, leeuwen en 2 olifanten. Allen leven zij tasamen in een sfeer van galuk. Tot alles plotseling dramatisch verkeerd gaat.
Hank krijgt bezoek van 2 jagers die zijn tijgers overstuur maken. De hel breekt los en alle andere dieren, die zich tot nu toe gedragen hadden als een lief huisdier, veranderen in een rovende wrede bedreiging.

De vrouw van Hank, die na lang van haar man gescheiden te zijn geweest, hem met de kinderen in de wildernis gaat opzoeken komt terecht in een jungle tussen de vele roofdieren die haar en de kinderen de stuipen op het lijf jagen.
Deze onderhoudende familiefilm, gebaseerd op een waar gebeurd verhaal, is een pleidooi voor het behoud ven de Afrikaanse dieren in goed gecontroleerde natuurreservaten.

REPLAY VIDEO
KANAALSTRAAT 56
3531 CK UTRECHT
TEL: 030-947027

698

BEESTACHTIG GOED

ROAR

BEESTACHTIG GOED

11 JAAR FILMEN
51 GEWONDEN
17 MILJOEN DOLLAR

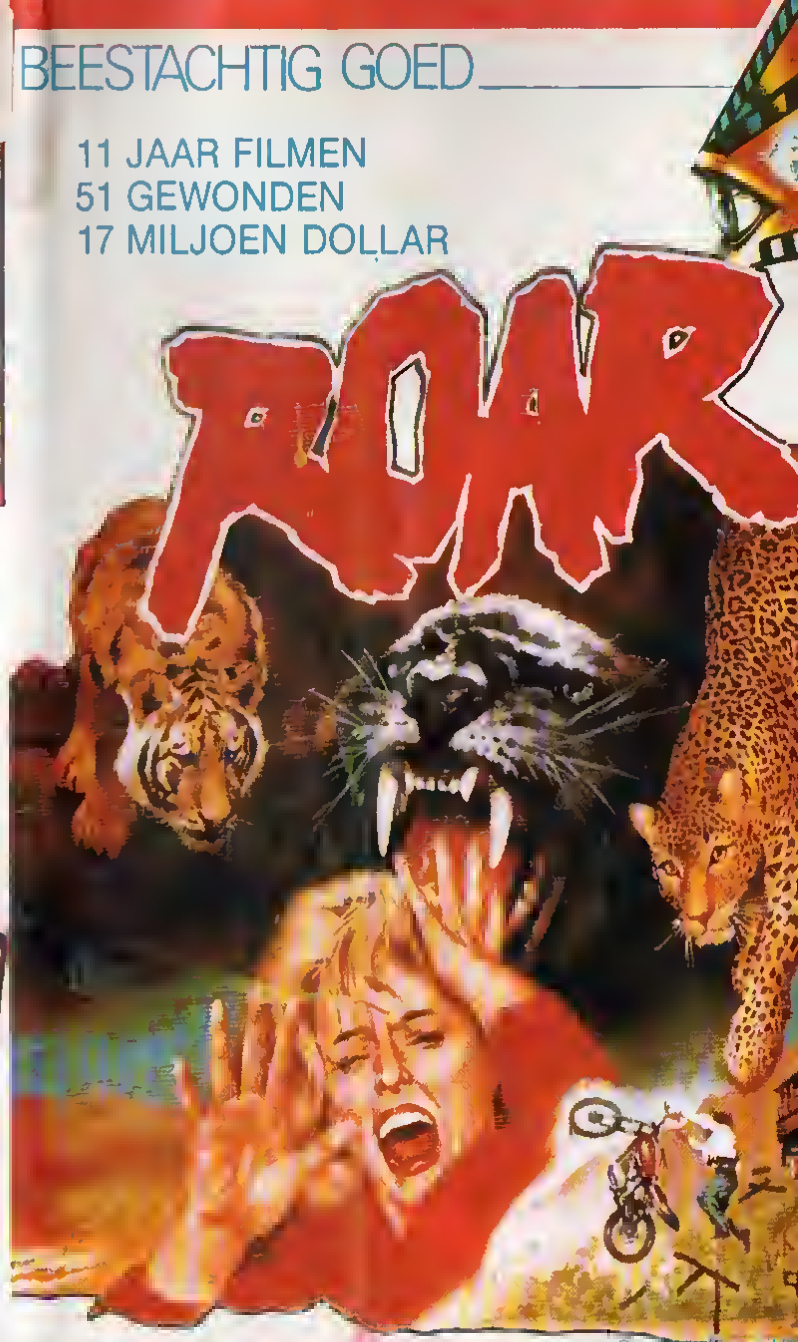

ELKE DAG
EEN SPEL MET DE DOOD

Starring
(Marni) (The B
Noel MARSH
(Producer The E

A Thrilling Jungle Adventure For Mysterious Treasure

Simon MacCorkindale is reporter Hank Richards and John Marley appears as Dr. Christopher Falcon in this Mexican jungle treasure hunt for a set of ten stones, meteorite fragments, which can be used to create devastating military lasers.

Falcon and Richards vie with the evil international arms dealer, Ivar Murdock, to find the missing stones in a native village located near an active volcano.

B.G. Alvarez, a beautiful guide; and Tracey Falcon are both in love with Richards, and in the thrilling climax, Alvarez must choose between herself and her love for the handsome reporter.

In the final scenes, Murdock and the precious stones are in jeopardy of being lost in a sea of lava. Adventure in the Saturday matinee style.

For private home use only. Duplication or public exhibition prohibited. Product contains individual traceable serial numbers and markings. Civil investigators and attorneys have been engaged to protect the product and its packaging and supplement the FBI actions noted below.

WARNING: Federal law provides severe civil and criminal penalties for the unauthorized reproduction, distribution or exhibition of copyrighted motion pictures and video tapes. (Title 17, United States Code, Sections 501 and 506.) The Federal Bureau of Investigation investigates allegations of criminal copyright infringement. (Title 17, United States Code, Section 506.)

NTSC

© 1984 Intrepid Productions, Inc.
ALL RIGHTS RESERVED.

RELEASED 1983

Color/90 min.

PRISM ENTERTAINMENT

ROBBERS of the Sacred Mountain

2101

VHS

Intrepid Productions Presents

JOHN MARLEY, SIMON MACCORKINDALE, and LOUISE VALLANCE

Music by Lalo Schifrin

Executive Producer Sanford Greenberg in association with Schulz Productions

Written by Olal Pooley and Walter Bell

Produced by KEITH ROTMAN • Directed by Bob Schulz

VHS

MANNON INTERNATIONAL

ROBIN HOOD MAKES GOOD!

ROBIN HOOD MAKES GOOD
While playing Robin Hood in the woods, three squirrels are tricked by a big and bad wolf cleverly disguised as Maid Marian.

FONEY FABLES
A madcap glance behind the scenes of classic bedtime stories.

THE OLD SHELL GAME
There's more than one way to shell a turtle for dinner and the ever hungry wolf tries them all!

Running Time: 25 Min. in Color

The color enhanced figure represented on this package is taken directly from the actual Public Domain Cartoon.

GUARANTEED SUPERIOR QUALITY

MADE IN THE USA

© MCMXCIII
UAV Package & Design
Charlotte, N.C.
All Rights Reserved

UAV ROME VIDEO

0 84296 03110 8

ROBIN HOOD MAKES GOOD

COLOR CARTOONS

ROBIN HOOD MAKES GOOD!

VHS 3110

ROBIN HOOD MAKES GOOD!

Plus 2 Other Color Cartoons

Part man, part machine. All cop. Murdered ruthlessly. Detroit police officer Alex Murphy is resurrected and transformed into a 24-hour-a-day-cyborg ROBOCOP!

ROBOCOP™

OF L T

A ROBOT'S REVENGE

Robocop is a bodyguard for two Middle Eastern leaders ready to sign a peace agreement, when a terrorist attack comes from an unlikely but deadly source... a Killer Robot, whose single goal is to prevent peace and harmony.

Color/Approx. Running Time: 22 Minutes
Catalog #1144

Distributed by
BEST FILM & VIDEO CORP.
Great Neck, NY 11021

PRODUCED BY MARVEL PRODUCTIONS LTD

© MCMXCI Marvel Productions Ltd. Robocop™ is a trademark of Orion Pictures Corporation. All Rights Reserved.

ISBN 1-56480-023-7
00023
0 21442 11443 8

Printed in USA
TM

MARVEL VIDEO!

A ROBOT'S REVENGE

VOL 3

ROBOCOP™
THE FUTURE OF LAW ENFORCEMENT

Cat. #1144
22 Mins.

MARVEL VIDEO!™

A ROBOT'S REVENGE

ROBOCOP™

THE FUTURE OF LAW ENFORCEMENT

2.00

AMERICA'S FAVORITE CYBORG FROM THE HIT MOVIE!

DIRECTIVE 1:
SERVE THE PUBLIC TRUST

DIRECTIVE 2:
PROTECT THE INNOCENT

DIRECTIVE 3:
UPHOLD THE LAW

DIRECTIVE 4:
(CLASSIFIED)

Patrolman Murphy was the 32nd cop to die on the streets of Detroit since Security Concepts, Inc, took control of the police department. It was the opportunity OCP had been waiting for... Now out of a hidden laboratory emerges a deadly killing machine with a body of reinforced titanium, a wiped memory and a programmed mind. They had taken what was left of Murphy and turned a dead cop into –

ROBOCOP THE FUTURE OF LAW ENFORCEMENT

A Jon Davison PRODUCTION • A Paul Verhoeven FILM • Peter Weller • Nancy Allen • Robocop
Daniel D'Herlihy • Ronny Cox • Kartwood Smith • Miguel Ferrer • MUSIC BY Basil Poledouris
DIRECTOR OF PHOTOGRAPHY Jost Vacano • FILM EDITOR Frank J. Urioste A.C.E. • ROBOCOP DESIGNED BY Rob Bottin
EXECUTIVE PRODUCER Joe Davison • WRITTEN BY Edward Neumeier & Michael Miner
PRODUCED BY Arne Schmidt DIRECTED BY Paul Verhoeven

ORIGINAL SOUNDTRACK AVAILABLE ON VARESE SARABANDE RECORDS, CASSETTES AND COMPACT DISCS. READ THE DELL BOOK

VVL

18 Suitable only for persons of 18 years and over

Not to be supplied to any person below that age

0 44008 38283 6

APPROX. RUNNING TIME 98 MINUTES

© 1987 ORION PICTURES CORPORATION. ALL RIGHTS RESERVED / ARTWORK © KARUSSELL LTD 1993

The copyright proprietors have licensed the material in this videocassette for private and domestic use only and any other use or reproduction in whole or in part including the making of copies of the material or causing it to be transmitted to subscribers to a diffusion service or selling, letting or hire or otherwise dealing with it in whole or part is strictly prohibited.

VPRC

Karussell

DISTRIBUTED BY POLYGRAM VIDEO LTD. ORION IS A SERVICE AND TRADEMARK OF ORION PICTURES CORPORATION / ALL RIGHTS RESERVED

ROBOCOP

VVL

18

HI-FI / STEREO
083 828 3

VHS
PAL

PART MAN
PART MACHINE
ALL COP

18

ROBOCOP

THE FUTURE OF LAW ENFORCEMENT

ORION

ROBO FORMERS

STAR of FEAR: IMAGINATION

The Advanced Aquatic development of humans has become a problem for the **Pandamoniums**, who have established their own secret, underwater headquarters. Action and adventure explode as the **Robo Formers** confront the mechanical creations of the evil **Pandamonium Emperor** in the underwater battlefields of Earth. The excitement is non-stop and the effects are nothing short of spectacular.

Lost Video Archive - vhsarchive.blogspot.com

IF YOU ENJOYED THIS VIDEO, YOU WILL WANT TO SEE THESE OTHER **Robo Former** HITS:

STARBEAMS	STAR BATTLE
STARFIRE	STAR WARRIOR
STAR BIRDS	STAR ATTACK
STAR DEFENSE	

APPROX. RUNNING TIME: 50 MIN.

Package Design
©1990 CAN-VISION

UNAUTHORIZED COMMERCIAL EXHIBITION AND/OR DUPLICATION OF THIS VIDEO IS A CRIMINAL VIOLATION OF THE FEDERAL COPYRIGHT LAW. VIOLATORS WILL BE PROSECUTED.

RF 83303

ROBO FORMERS

STAR of FEAR

VHS

ROBO FORMERS

84.00

STAR of FEAR

Approx. Running Time:
45 Min.

ISBN 0-7840-0223-1
0 1223-27465-3

The Original Full-Length English Versions

VOL. 1

EPISODE #1: BOOBYTRAP AND EPISODE #2: COUNTDOWN

In 2099, the entire Earth celebrates the launching of SDF-1, a huge alien spaceship which crashed on Macross Island ten years earlier and has been reconstructed. Lt. Commander Fokker is outraged when his young friend Rick Hunter upstages the air show with his daredevil flying – but all this is forgotten when the Zentraedi, savage alien warriors, launch an attack on the ship. As the invaders rain destruction on the Earth, Captain Gloval realizes that despite an untested ship and an inexperienced crew he must take SDF-1 into battle. Rick Hunter, in the midst of struggling to control a Veritech fighter and survive the onslaught, meets Lynn Minmei, a charming young girl whose life he must now save.

CC Closed Captioned For The Hearing Impaired, Captions Inc. Los Angeles

Streamline Pictures · Harmony Gold · Family Home Entertainment f.h.e.

Copyright ©1985 Harmony Gold U.S.A., Inc. & Tatsunoko Productions Co. All Rights Reserved
ROBOTECH™ is a trademark owned and licensed by Harmony Gold U.S.A., Inc.

Family Home Entertainment® is a registered trademark of LIVE Entertainment Inc. 15400 Sherman Way, Van Nuys, Calif. 91406
Package and Design ©1993 LIVE Home Video Inc.

Family Home Entertainment f.h.e.

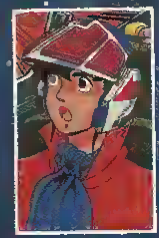

ROBOTECH™

VOL. 1

BOOBYTRAP AND COUNTDOWN

CC

VHS
hi-fi
27465

PRINTED IN U.S.A.

FAMILY HOME ENTERTAINMENT
PRESENTS

ROBOTECH™

BOOBYTRAP AND COUNTDOWN

VOL. 1

For Ages 5 and Up FULLY ANIMATED CC

Family Home Entertainment f.h.e.

ROBOWAR

■スタッフ■

製作……フランコ・ガウデンツィ
監督……ヴィンセント・ドーン
原作……クラウディオ・フラガッソ
脚本……ヴィンセント・ドーン、ロッセラ・ドルーディ
音楽……アル・フェスタ

■キャスト■

ブラック少佐……レブ・ブラウン
バージニア……キャサリン・ヒックランド
マッシャー……メル・デビッドソン
クワン……マックス・ローレル

戦闘のプロ中のプロ6人で結成された特殊部隊、バム。彼等はある日、国防省から不思議な任務を受ける。密林の奥深くに設置した兵器オメガ・ワンを回収せよ！ 簡単そうに見えた任務だったが、6人は緑の魔境で世にも恐ろしい地獄を体験する。

アーノルド・シュワルツェネッガーの名作「プレデター」を思わせるSFアクションの最新傑作が本作だ。ジャングルの間に潜む完全無敵のサイボーグ・クリーチャーと、重機関銃装備の6人のいつ果てるともないバトルシーンが凄まじい迫力で描かれる。銃器が一斉に火を噴くクライマックスは観る者のど肝を抜くに違いない。監督はアクションの巨匠ヴィンセント・ドーンがあたり、その手腕をいかんなく発揮している。

1988年製作/イタリア映画/1989年日本公開/英語版/日本語字幕スーパー/ビスタ・サイズ
追いつめられた女、キリング・バード、スネーク・ターミネーター予告篇付総収録時間99分

税込¥14,317
税抜¥13,900

SALE OR RENTAL	91分	COLOR	MONO・Hi-Fi

4 988001 085768

●このビデオ・カセットは表示に従い、それぞれ VHS/βII 専用のデッキで再生して下さい。
●このビデオは個人的または家庭内で使用することを目的とする販売用又はレンタル用の商品です。無断で複製（コピー）放送、有線放送、公の上映に使用することは固くおことわりいたします。
●直射日光のあたる場所や暖房器具、強い磁気を起す機器の近くでの使用、保存は避けて下さい。

発売元 日本コロムビア株式会社 MADE IN JAPAN

作品提供 株式会社ヒューマックスピクチャーズ
©1988 FLORA PRODUCTION

サイバーロボ

VHS

COLUMBIA

HC-397

■血を血で洗う戦場に突如現れた得体の知れぬ真っ黒な怪物とは…！

ハイテクで武装した不死身のファイターに立ち向かう命知らずのソルジャー！

サイバーロボ

ROBOWAR

Columbia VHS Hi-Fi

HC-397

ROLLING VENGEANCE

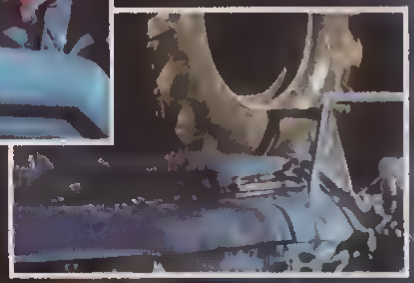

Tiny Doyle (NED BEATTY) and his five sadistic sons are scum. They lie and cheat and brawl in the cowardly safety of their sleazy roadside bar. Their killing of an innocent mother and her two young daughters, when their drunken driving forces her car into the path of an onrushing truck, is just a game to them. Something to laugh and brag about with the boys back at the bar.

But to Big Joe Rosso and his son Joey (DON MICHAEL PAUL), it's the beginning of a nightmare fight for justice. If the law can't help, they'll have to stop the Doyles by themselves. For Joey, that means the creation of the most incredible car-crushing colossus ever to hit the open road. The ultimate monster truck that will help him exact his revenge on the evil thugs who have slaughtered his family in an escalating orgy of rape and death.

ROLLING VENGEANCE... A mobile mountain of destructive power

TOTAL RUNNING TIME 87 MINS APPROX

18 Suitable only for persons of 18 years and over

Not to be supplied to any person below that age

WARNING: Copyright protected. All rights reserved.

Packaging © Medusa Communications Ltd.

MEDUSA HOME VIDEO

This videotape is for sale and rental use within the territorial boundaries of the United Kingdom, Eire, Malta and Gibraltar only

5 013914 012453

MEDUSA HOME VIDEO

ROLLING VENGEANCE

hi-fi

18

VHS

M0124

Always use the right tool for the job.

"...the definitive monster-truck movie."
—N.Y. DAILY NEWS

"Compelling... echoes of ROCKY and DEATH WISH."
—VARIETY

ROLLING VENGEANCE

APOLLO PICTURES Presents A JACK E FREEDMAN Production A STEVEN H STERN Film "ROLLING VENGEANCE"
Starring DON MICHAEL PAUL LAWRENCE DANE NED BEATTY LISA HOWARD
Music Composed and Conducted By PHIL MARSHALL Art Director H E THRASHER Director of Photography LASZLO GEORGE CSC
Edited by RON WISMAN CFSG Written by MICHAEL MONTGOMERY Executive Producer JACK E FREEDMAN
Produced and Directed By STEVEN H STERN AN Apollo RELEASE

18

ROME 2033
THE FIGHTER CENTURIONS

Somewhere in the future.
Drake, the greatest gladiator ever to wield a lazer, is forcibly returned to Rome from a distant galaxy to fight the ultimate battle; a fight to the death for all but the final victor, while the massive Multinational Company that sponsors the Games rules Rome with merciless squads of "Centurians".
The Anniversary of the "Gladiator Games" begins...

Running time 90 mins. approx.

MEDUSA

MEDUSA

MEDUSA

VHS

ROME 2033
THE FIGHTER CENTURIONS

Sleeve design

ROME 2033
THE FIGHTER CENTURIONS

Champions of Death...

E
18 633

INSTEP VIDEO
£1.00
RENT THIS
VHS FILM

JARED MARTIN FRED WILLIAMSON EDWARD ROSS 18
ELEONOR GOLD CLAUDIO CASSINELLI
Directed by LUCIO FULCI Produced by AGENCY PRODUCTIONS

ROOFTOPS

Exclusively Distributed by
MCA DISTRIBUTING CORP.

D 1223-66314-3 9

Academy Award-winning director Robert Wise ("West Side Story," "Star Trek—the Motion Picture") has combined the hottest new motion picture talent with one of the most innovative, action-packed urban adventures ever filmed, ROOFTOPS. Jason Gedrick ("Iron Eagle," "The Heavenly Kid") stars as T, a misunderstood loner who has escaped the heartless, drug-ridden streets of New York's Lower East Side to make a life for himself on the roof-tops of abandoned tenement buildings. T and the other homeless kids live by their wits during the day and "combat dance" every night at an empty lot they call the "Garden of Eden." In this rock'n'roll paradise, T encounters the exotic and alluring Elana, played by beautiful newcomer Troy Beyer. They are immediately attracted to each other and their passions soon grow into an explosive love affair. Unexpectedly, T discovers that Elana is connected with a ruthless street gang of killers. When he confronts her with the truth, T is suddenly caught up in a deadly, heart-pounding struggle that will keep you guessing until the final thrilling frame.

APPROXIMATE RUNNING TIME: 98 MINUTES

©1989 New Visions Pictures.
All Rights Reserved.

IVE INTERNATIONAL VIDEO ENTERTAINMENT INC.

Package and Design ©1989 International Video Entertainment Inc.

IVE® is a registered trademark of International Video Entertainment Inc., a subsidiary of IVE Entertainment Inc.
15400 Sherman Way, Suite 500, Van Nuys, California 91406

ROOFTOPS

PRINTED IN U.S.A.

"★★★ 'Rooftops' offers plenty of excitement, with... dizzying confrontations on building ledges, steamy seduction scenes to throbbing dance music..."
—Lucy Kaylor, THE WASHINGTON TIMES

ACTION-ADVENTURE

R RESTRICTED

ROOFTOPS

The streets of New York are dangerous...
But the rooftops are deadly.

KOCH COMPANY PRODUCTION · MARK/JEFF PRODUCTIONS

ROBERT WISE · JOHN CARRAFA · WILLIAM REYNOLDS, A.C.S.

JASON GEDRICK · TROY BEYER · ERNIE VELEZ · TISHA CAMPBELL · JOEL SILL

DAVID A. STEWART · MICHAEL KAMEN · JEANNINE C. OPPEWALL

TONY MARK, SUE JEFF · ALLAN GOLDSTEIN · TAYLOR HACKFORD · STUART BENJAMIN · TERENCE BRENNAN

HOWARD W. KOCH, JR. · ROBERT WISE

IVE INTERNATIONAL VIDEO ENTERTAINMENT INC.

NEW VISIONS PICTURES

The All New Musical Movie

RUDOLPH

THE RED-NOSED REINDEER

& The Island Of Misfit Toys

ISBN 0-7662-0675-0

The most famous reindeer of all–Rudolph the Red-Nosed Reindeer–is back in this exciting new animated holiday musical sequel!

When the mysterious Toy Taker grabs all of Santa's toys, it looks like the children will miss out on Christmas. But everyone's favorite reindeer, Rudolph, comes to the rescue with his lovable friends: Hermey the elf, Yukon Cornelius the grizzly prospector, the abominable snow monster Bumbles and Rudolph's very special friend Clarice. Together, they promise Santa they'll track down Toy Taker and rescue Santa's toys. Their incredible quest takes them on a wild adventure with Rudolph's red nose leading the way! This new family holiday favorite features the voices of Jamie Lee Curtis, Richard Dreyfuss and Rick Moranis. The soundtrack includes seven new holiday songs and features the classic original song performed by Tony Bennett. With amazing-state-of-the-art animation and great new songs, kids of all ages will treasure this musical adventure forever.

GOODTIMES ENTERTAINMENT PRESENTS A CAYRE BROTHERS PRODUCTION

"RUDOLPH THE RED-NOSED REINDEER & THE ISLAND OF MISFIT TOYS" EXECUTIVE PRODUCERS ANDREW GREENBERG AND SETH WILLENSON

STARRING JAMIE LEE CURTIS • RICHARD DREYFUSS • RICK MORANIS WRITTEN BY MICHAEL ASCHNER

ORIGINAL SONGS BY BRUCE ROBERTS AND DIANA B. MUSICAL SCORE AND ARRANGEMENTS BY DIANA B. AND BRUCE ROBERTS

MUSIC PRODUCED BY CHALKBOARD MUSIC INC. PRODUCED AND DIRECTED BY BILL KOWALCHUK

GOODTIMES ENTERTAINMENT
16 East 40th Street,
New York, N.Y. 10016

05-76662
COLOR

CC

Approximately 74 Minutes

"Rudolph the Red-Nosed Reindeer & The Island Of Misfit Toys" Motion Picture © 2001 GT Merchandising & Licensing Corp. Rudolph the Red-Nosed Reindeer © The Rudolph Company LP Rudolph the Red-Nose Reindeer ® Reg. U.S. Pat. & TM Off. The Rudolph Company LP
Duplicated, Packaged and Printed in the U.S.A. Packaging Design © 2001 GoodTimes Entertainment Limited. All Rights Reserved

Visit us at www.goodtimes.com

The All New Musical Movie
RUDOLPH
THE RED-NOSED REINDEER
& The Island Of Misfit Toys

CC

GOODTIMES ENTERTAINMENT

VHS

05-76662

Featuring The Voices of
Jamie Lee Curtis · Richard Dreyfuss · Rick Moranis
with Tony Bennett Singing the Original Classic Theme Song

The All New Musical Movie
RUDOLPH
THE RED-NOSED REINDEER
& The Island Of Misfit Toys

CHILDREN

ISBN 0-7907-1412-4

How the North Pole's most famous reindeer saved the New Year.

When Baby New Year disappears, Rudolph the Red-Nosed Reindeer dashes into the foggy night to rescue him in time for New Year's Eve. But Aeon the Terrible, a big-beaked monster bird, is also searching for the missing tyke—with sinister motives. Aided by Big Ben the whale and a good natured caveman, Rudolph sails to the Islands of Last Years, hopping from 1-million BC to 1960 to 1776. Catching up with Baby New Year at last, Rudolph learns why the tyke left home—and squares off to save his little friend from the foul-feathered Aeon. Red Skelton and Frank Gorshin are featured voices for this thrilling, fully-animated adventure.

LOOK FOR THESE ANIMATED HOLIDAY TREATS WHEREVER VIDEOS ARE SOLD:

THE FIRST CHRISTMAS • FROSTY'S WINTER WONDERLAND • JACK FROST
THE LEPRECHAUNS' CHRISTMAS GOLD • THE LIFE AND ADVENTURES OF SANTA CLAUS
THE LITTLE DRUMMER BOY BOOK II • NESTOR THE LONG-EARED CHRISTMAS DONKEY
PINOCCHIO'S CHRISTMAS • RUDOLPH AND FROSTY'S CHRISTMAS IN JULY
THE STINGIEST MAN IN TOWN • 'TWAS THE NIGHT BEFORE CHRISTMAS
AND THE YEAR WITHOUT A SANTA CLAUS.

Program Content & Photography © 1975 Rankin/Bass Productions Inc. Package Artwork, Design & Summary © 1992 Warner Home Video Inc A Subsidiary of Warner Bros. Inc., a Time Warner Company. 4000 Warner Blvd , Burbank, CA 91522 All rights reserved

For Sale or Rental for Private Home Use in the USA and Canada Only. Duplication or public exhibition prohibited. Product contains individual traceable serial numbers and markings Civil investigators and attorneys have been engaged to protect the product and its packaging and supplement the FBI actions noted below WARNING Federal law provides severe civil and criminal penalties for the unauthorized reproduction distribution or exhibition of copyrighted motion pictures, video tapes or video discs Criminal copyright infringement is investigated by the FBI and may constitute a felony with a maximum penalty of up to five years in prison and/or a $250,000 fine

Manufactured in USA NTSC

The linear audio tracks on this tape have been encoded with Dolby B-type noise reduction

NOT RATED DIGITALLY PROCESSED

CHILDREN

WARNER HOME VIDEO

Rudolph's SHINY NEW YEAR

DIGITALLY PROCESSED

739
Color/51 mins.

VHS hi-fi

Rudolph's SHINY NEW YEAR

FEATURING THE SONG

"RUDOLPH THE RED-NOSED REINDEER"

"RUDOLPH'S SHINY NEW YEAR"
TOLD & SUNG BY RED SKELTON WITH THE TALENTS OF
FRANK GORSHIN MOREY AMSTERDAM HAL PEARY PAUL FREES
BILLIE RICHARDS AND RED SKELTON AS BABY BEAR
MUSIC & LYRICS BY JOHNNY MARKS WRITTEN BY ROMEO MULLER
AND FEATURING THE SONG "RUDOLPH THE RED-NOSED REINDEER"
RUDOLPH CHARACTER FROM THE SONG BY JOHNNY MARKS
AND STORY BY ROBERT L. MAY
PRODUCED AND DIRECTED BY ARTHUR RANKIN, JR. AND JULES BASS

RUDOLPH® The red-nosed reindeer THE MOVIE

ISBN 0-7662-0259-3

0 18713 76566 6

Inspired by the Classic Song, a Holiday Tradition for Generations

The all-new adventures of Rudolph, "the most famous reindeer of all," come vividly to life in a major theatrical musical with lovable animated friends, an all-star cast, and a fresh spin on this timeless character. Laughed at because of his nose, he runs away into the North Pole wilderness, where he meets a gentle polar bear (Bob Newhart). When his friend Zoey, an attractive young doe, is captured by evil Ice Queen Stormella (Whoopi Goldberg), Rudolph helps Santa (John Goodman) save Christmas. This merry mix of music and magic is destined to become a classic, with eight original songs plus Paul and Linda McCartney's "Wonderful Christmastime," and featuring the classic song, "Rudolph the Red-Nosed Reindeer."

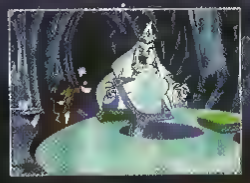

GOODTIMES ENTERTAINMENT PRESENTS
A CAYRE BROTHERS PRODUCTION
RUDOLPH THE RED-NOSED REINDEER THE MOVIE
Executive Producers JOE CAYRE ANDREW GREENBERG, and SETH WILLENSON
Starring JOHN GOODMAN * ERIC IDLE * BOB NEWHART * DEBBIE REYNOLDS
RICHARD SIMMONS and WHOOPI GOLDBERG
Written by MICHAEL ASCHNER Story, Music and Lyrics by AL KASHA and MICHAEL LLOYD
Directed by MICHAEL LLOYD and AL KASHA
Produced by MICHAEL LLOYD Animation Produced and Directed by BILL KOWALCHUK

Rudolph the Red-Nosed Reindeer: The Movie © 1994 GT Merchandising & Licensing Corp.
Rudolph the Red-Nosed Reindeer Copyright © 1948 The Rudolph Company, L.L.C.
Rudolph the Red-Nosed Reindeer ®
Reg. U.S. Pat. & TM Off. The Rudolph Company, L.L.C.

GOODTIMES® ENTERTAINMENT
1 800 FOR-KIDS
Rudolph is proud to support the U.S. Committee for Unicef

05-76566
Feature Running Time Approximately 90 Minutes
Duplicated, Packaged and Printed in the U.S.A.
Packaging Design © 1994 Good Times Home Video Corp.
All Rights Reserved

RUDOLPH® The red-nosed reindeer THE MOVIE

CC

VHS

05-76566

An All-New Animated Musical!

RUDOLPH® The red-nosed reindeer THE MOVIE

Starring the voices of:
JOHN GOODMAN
BOB NEWHART
DEBBIE REYNOLDS
AND WHOOPI GOLDBERG

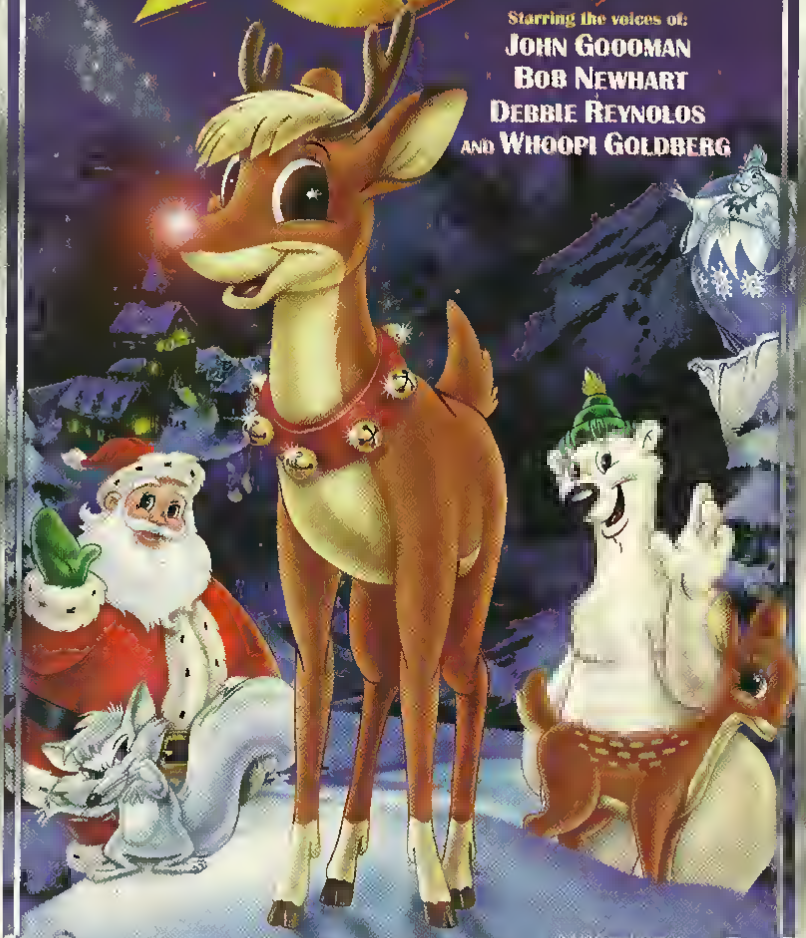

Featuring the classic song
"RUDOLPH THE RED-NOSED REINDEER" plus
PAUL & LINDA McCARTNEY'S "WONDERFUL CHRISTMASTIME"

Rudolph is proud to support the U.S. Committee for Unicef

NICKELODEON

Rugrats

Hi Fi Stereo playback requires Stereo Hi-Fi VCR
VHS hi-fi
STEREO
DOLBY B NR
Dolby and the DD are trademarks of Dolby Laboratories Licensing Corporation
ISBN 0-7921-4284-5
0 9736-83369-3 3

A BABY'S GOTTA DO WHAT A BABY'S GOTTA DO

"Monsters In the Garage"
Something's making a racket in the garage. The grown-ups think it's the dog, but something much scarier is on the loose: the Rugrat imagination.

"Touchdown Tommy"
Can the Dads be trusted to supervise the Rugrats while the moms go shopping? Sure—unless the biggest game of the year happens to be on TV.

"Let There Be Light"
Where does the light go in the dark of night, when the closet monsters lurk? With the neighborhood in a blackout, the Rugrats have a chance to find out.

"The Inside Story"
Chuckie has swallowed a watermelon seed, and he can already feel it growing in his tummy. But don't worry, Angelica has a plan. Then again, worry.

2 CLASSIC SHORTS: INSIDE OUT BOY
What happens when you go over the top bar on the swings? Find out in these classic shorts and see what Inside Out Boy's really made of—guts.

Collect all the RUGRATS videos!

Paramount

NICKELODEON

Rugrats™

A BABY'S GOTTA DO WHAT A BABY'S GOTTA DO

833693

Paramount
A VIACOM COMPANY

NICKELODEON

Rugrats™

A BABY'S GOTTA DO WHAT A BABY'S GOTTA DO

4 CARTOONS PLUS 2 CLASSIC SHORTS

NICKELODEON

Visit Nickelodeon Online™ in America Online, Keyword: Nick or on the Web at nick.com

Hi Fi Stereo playback requires Stereo Hi Fi VCR.
VHS hi-fi STEREO
DOLBY B NR
Dolby and the DD are trademarks of Dolby Laboratories Licensing Corporation.

ISBN 0-7921-7625-1

0 9736-87445-3 0

Decade in Diapers

Your Picks For 5 of the Top 10 Favorite Rugrats Episodes!

Favorite Bossiest Episode...
Angelica Orders Out
Stu's new "Voice Frequency Modulator" deepens voices! Angelica finds it and calls the Delivery Deli, racking up a huge bill.

Favorite Brave Baby Episode...
The First Cut
Tommy's got his first cut and it's bleeding! Angelica tells him that if it bleeds too much his body will shrivel up. Chuckie lets him know boo boos aren't scary at all.

Favorite Reptar-Rogeous Episode...
Reptar on Ice
The Rugrats think they've found Reptar's baby and plan to return it (really a lizard!) when they go to see 'Reptar on Ice' live.

Favorite All-Out Adventure Episode...
No Bones About It
At the Natural History Museum, the babies see a giant dinosaur skeleton. Now they're on an expedition to get Spike a giant bone!

Favorite Dog Day Episode...
Be My Valentine
Love is in the air as the Rugrats try to find Spike an animal to love. But will Spike warm up Angelica's kitty, Fluffy?

Includes a 7 minute bonus - The Rugrats Pilot episode!

Collect all of the RUGRATS videos!

Composer: Mark Mothersbaugh
Created by: Arlene Klasky, Gabor Csupo and Paul Germain

KLASKY CSUPO

© 2001 Viacom International Inc. All Rights Reserved. NICKELODEON, RUGRATS, and all related titles, logos and characters are trademarks of Viacom International Inc.
WARNING: Unauthorized duplication is a violation of applicable laws. This videotape includes promotional information about other Nickelodeon videos.

Registered service mark of the National Captioning Institute. Used with permission.
5555 Melrose Avenue, Hollywood, California 90038
Licensed for sale Only in U.S. and Canada.
Copyright © 2001 by Paramount Pictures. All rights reserved.

NICKELODEON

Rugrats

Decade in Diapers

Volume 1

874453

NICKELODEON

Decade in Diapers

Rugrats Favorites - Volume 1

ISBN: 1-878820-61-3

Runaway Ralph

0 95492 34023 9

SPECIAL SP EDITION

FRED SAVAGE ("The Wonder Years") stars with RAY WALSTON ("My Favorite Martian") in this whimsical children's favorite brought brilliantly to life through live action and ingenious stop-motion animation.

The excitement begins after old Uncle Lester Mouse grounds Ralph the Mouse for not sharing his marvelous toy motorbike. Running away from home, Ralph buzzes down the road on his motorbike, comes to a summer camp for human children, and befriends a lonely young boy named Garfield (FRED SAVAGE). But after his new buddy is accused of stealing another camper's watch, Ralph knows he must help clear his pal's name. Speeding off on his motorcycle, he soon confronts the real watch-snatcher: a mean — and hungry — tom cat! In the end, this adventure teaches both Ralph and Garfield some valuable lessons about friendship — and families.

A Churchill Films Production
Producer: George McQuilkin, John Matthews
Director: Ron Underwood Director of Animation: John Matthews
Still Photography: Jean Krettler

© 1991 American Broadcasting Companies, Inc.
ABC Kidtime is a trademark of American Broadcasting Companies, Inc

The copyright proprietor has licensed the Programs contained herein for private home use only, and prohibits any other use, copying, reproduction, or performance in public in whole or in part WARNING: Licensed only for non-commercial private exhibition in homes. Any public performance, other use, or copying is strictly prohibited and may subject the offender to civil liability and severe criminal penalties. (Title 17, United States Code, Sections 501 and 506.)

COLOR/APPROX. RUNNING TIME: 42 MINUTES

Printed in the U.S.A.
Distributed By:
Strand VCI Entertainment
3350 Ocean Park Boulevard,
Santa Monica, CA 90405

abc KIDTIME

abc KIDTIME

Runaway Ralph

STRAND HOME VIDEO

Childrens

F.S.C. #23701-1

VHS

abc KIDTIME

Runaway RALPH

Based upon the novel
by BEVERLY CLEARY

Starring
Fred Savage

From the award-winning ABC Library of Weekend Specials based on classic and best-selling children's books.

6 43832 17153 3

Robby Benson (The Chosen, Godfather II) Graham Greene (Dances With Wolves) and Pat Hingle (Batman, The Grifters) star in this inspiring saga American Indian track star Billy Mills and his battle for respect and Olympic Gold.

Billy Mills (BENSON) is the kind of sports legend that usually has college recruiters drooling. But Western colleges tend to classify Indians as "quitters" and "drunks" who "don't deserve an education." There is one track coach who is willing to "take a chance". Bill Easton (HINGLE) of Kansas University. Mills wins his track scholarship but it comes with daily doses of racial slurs and demeaning treatment from campus authorities and teammates alike.

His stunning initial victories bring him into contact with Pat Harris (CLAUDIA CRON), a pretty white co-ed. Billy begins to dream of a better life, but if anything, it gets worse. Now he has to contend with racial anger from both the whites and the Indians. Even his best friend from the reservation, Eddie (GREEN), is consumed with bitterness at Billy's apparent success.

"The strain is to much. Billy's track performance falters. Upon graduation from the University of Kansas he leaves Pat and seeks to find some answers by temporarily returning to the reservation. Nothing has changed on the reservation - there remains an aura of hopelessness and despair."

Shattered by self doubt, struggling with feelings of rejection because of his race, Billy nearly lost any and all sense of purpose.

In a state of emotional disarray and recognizing that he must put his life together, Billy accepts a commission in the U.S. Marine Corps. "It was the sense of self-worth." There his competitive and winning spirit was restored. The discipline and focus he learned in the Marines changed the course of his life. Through the acceptance of his peers and the camaraderie he encountered, Billy Mills learned that he "belonged".

He trains hard, he runs 30, 40, 100 miles a day. He reunites with Pat and with her additional encouragement sets his goal. The Olympic Gold.

There's no more talk of quitting. He makes it to the Tokyo Olympics alone and unknown. Standing in his way, Australia's formidable long-distance runner Ron Clarke, 10,000 meters of unrelenting gravel, and the knowledge that no American has ever won that race. It will be the greatest test of his life.

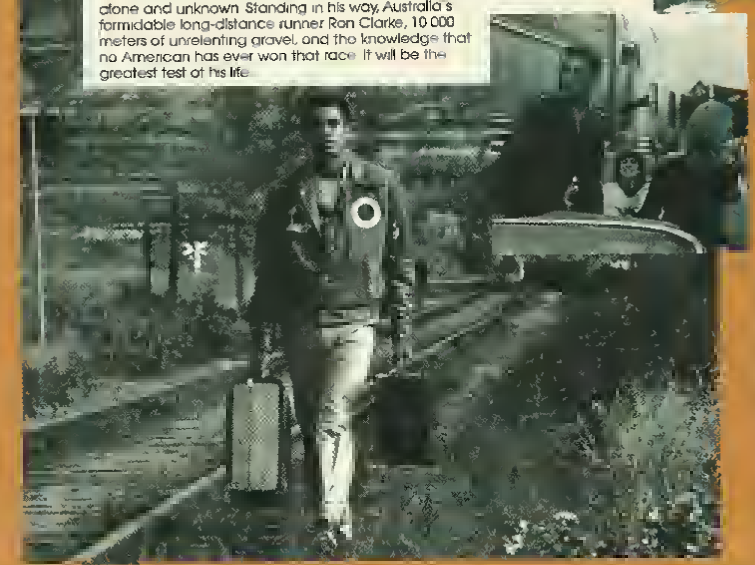

R U N N I N G

Brave

R U N N I N G

Brave

On October 14, 1964,
Billy Mills stunned the world by
running the most sensational
race in Olympic history.

But it wasn't
how he finished
it was where he started
that made him a champion.

ROBBY BENSON

R U N N I N G

Brave

ENGLANDER PRODUCTIONS in association with THE ERMINESKIN BAND presents
ROBBY BENSON in "RUNNING BRAVE"
PAT HINGLE CLAUDIA CRON GRAHAM GREENE Music by MIKE POST
Written by HENRY BEAN and SHIRL HENDRYX Produced by IRA ENGLANDER
Associate Producer MAURICE WOLFE Directed by D.S. EVERETT

Lenses and Panaflex Camera by Panavision 1983 ENGLANDER PRODUCTIONS INC.

RUSH

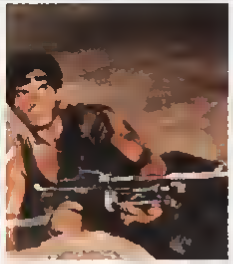

Na W O III is de aarde herleid tot een smeulende en radioakteve puinhoop. Het nodige voedsel wordt vervaardigd in plastieken hulzen door röntgenbestraling. STEEL, een brutale wreedaard, heeft bezit genomen van "DE HEUVEL" waar hij gevangenen uitbuit en martelt om die hulzen te vervaardigen, wat van hem de machtigste man maakt.
RUSH, de rebel, veroordeeld tot 20 jaar gevangenis, tracht aan dit strafregime te ontkomen en slaagt in een ontsnappingspoging, hij doodt in een allesoverweldigende woede verschillende bewakers en rent naar de vrijheid. Enkele uitgeputte medeontsnappers besuiten naar de gevangenis van STEEL ten [illegible] RUSH zijn lotgenoten [illegible] ven te brengen [illegible] ng en meedoge[illegible] end in bloed do[illegible] over-blijvende [illegible] RUSH [illegible] zijn leven en [illegible]

VIDEO-FUN
Hoogstraat 58
2800 Mechelen
Tel. (015) 41 01 48

ACTEURS:
Conrad NICHOLS
Laura TROTTER
Gordon MITCHELL

SPEELTIJD: 85 min.
GENRE: ACTIE

KLEURENFILM
Nederlands ondertiteld

Electric VIDEO PVBA
☎ (015) 21 10 95

880

VDS editions

KLEURENFILM
SPEELTIJD 85 min.
Originele versie
Nederlands ondertiteld

B

8414

VHS

RUSH

MET:

Conrad NICHOLS
Laura TROTTER
Gordon MITCHELL

VDS editions

Volume #1

Safety 4 Kids®

Visit SeeMore and His Friends at:
www.SeeMoresPlayhouse.com

For any information regarding
the "Safety 4 Kids" video series
contact:
Boo Boo Productions
P.O. Box 430
Patchogue, New York 11772-9998
Customer Service:
(631) 475-1570
Fax: (631) 475-2828

Made in Canada

All Rights Reserved © 2000 "Boo Boo Productions"

1) "Stop, Drop and Roll"
2) "Safewalkers"
3) "Don't Talk To Strangers"
4) "Dial 911" (Emergency)
5) "I Love My Bike"

"SeeMore" and his friends are having more fun than ever

With FIVE GREAT NEW SAFETY VIDEOS

Everyone loves "SeeMore"

featuring
"SeeMore"
The Safety Seal

Boo Boo Productions Presents:

★ Safety 4 Kids® ★

Volume #1

VHS

Safety 4 Kids®

dedicated to making our world a safer place...

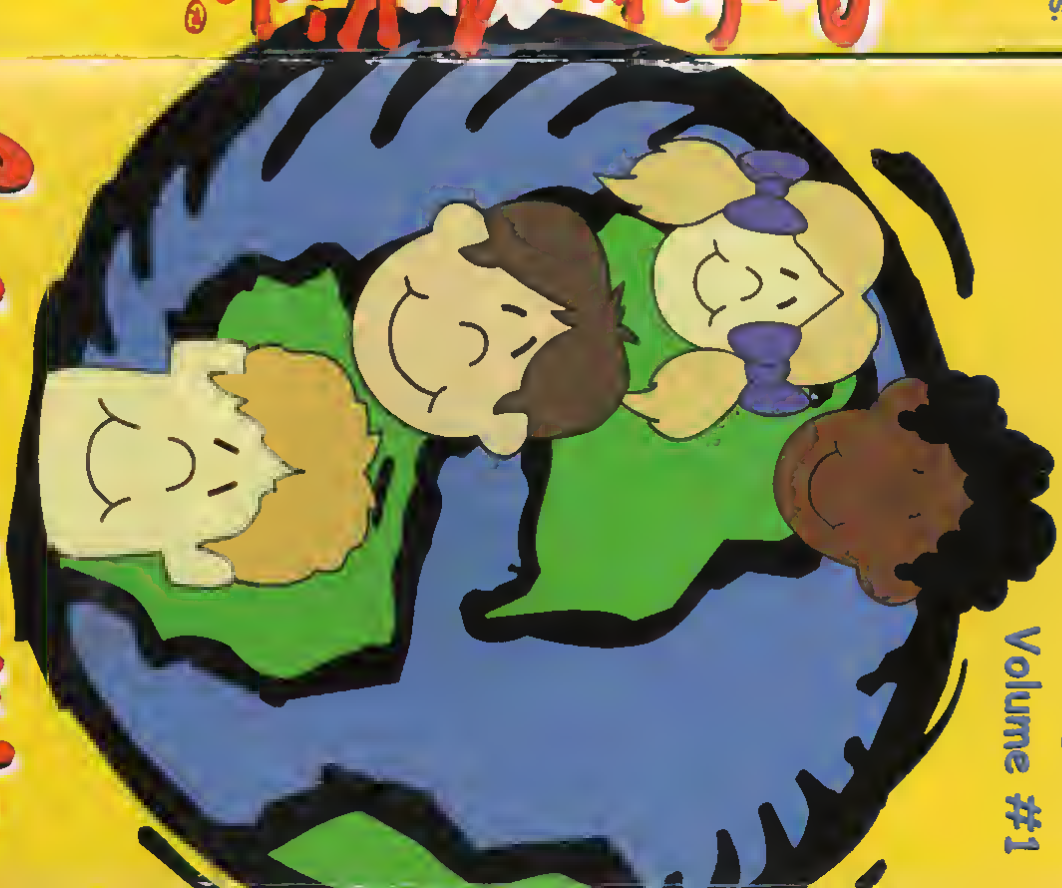

filled with music videos to entertain and educate children of all ages

Volume #1

Prepare yourself for a battle of epic proportions as an executed Samurai (Sonny Chiba) and his evil ladyfriend are reincarnated during the Shinbara Revolt and vow to take revenge against the rule of the Tokugawa Shogunate. Together with an army made up of phantom Samurai warriors using their supernatural powers to create universal chaos among their enemies, they set out to destroy the Japanese warlords and their evil government.

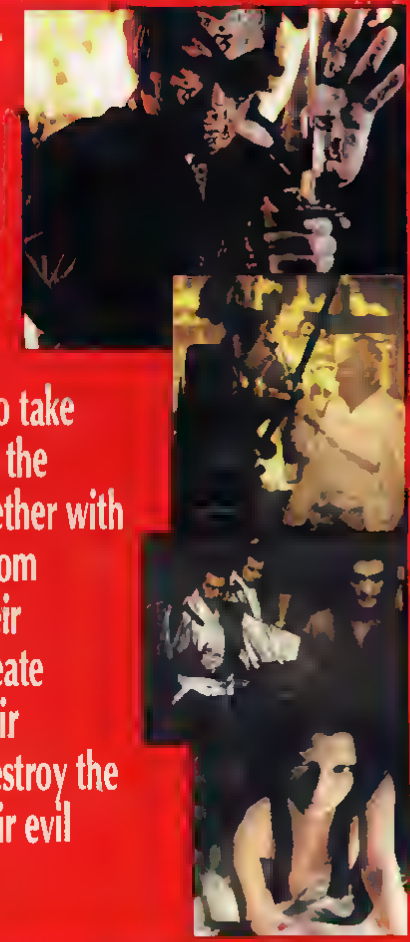

Subscribe to the world's number one magazine on Asian cinema – "Eastern Heroes". Send a s.a.s.e. to: Eastern Heroes, P.O. Box 327, Brooklyn, NY 11229

PAID ADVERTISEMENT

XE XA 2081 © 1997 Oriental Extremes Video

ARENA HOME VIDEO

ORIENTAL EXTREMES VIDEO

Extended Play

0 00799 21813 6

The motion picture contained on this cassette is copyrighted. Copying, duplication, recording or transcription of such motion picture without the prior written permission of the Producer or Distributor thereof is a violation of the United States Copyright Act and is prohibited.

FBI WARNING. Federal law provides severe criminal and civil penalties for the unauthorized reproduction, distribution or exhibition of copyrighted motion pictures in any medium (Title 17, United States Code Sections 501 and 506). The Federal Bureau of Investigation investigates allegations of criminal copyright infringement (Title 17 United States Code Section 506).

SONNY CHIBA

SAMURAI REINCARNATION

ARENA HOME VIDEO

ORIENTAL EXTREMES VIDEO

MARTIAL ARTS ACTION

VHS

SONNY CHIBA

SAMURAI REINCARNATION

HOW DO YOU KILL WHATS ALREADY DEAD?

In 1638 the Shimbara revolt erupted after persecution of the Christians by the ruling Shogun. This bloody revolt ended with 18,000 Christians being slaughtered. The leader of the revolt, Shiro Amakusa was beheaded and his head put on public display. Through his powers of black magic he is reborn as the devil incarnate swearing revenge on the whole country. To help in his unholy quest he gathers the immortal souls of deadly Ninjas from the past.

The only hope is Jubei Yagyu (Sonny Chiba) a master Samurai and one time assassin. The climax of the film explodes when Jubei is forced to fight the ghost of his own father.

A fast action thriller with heavy emphasis on the occult. Starring Japans number one martial arts expert (Sonny Chiba) and the finest character actors (Henry Sanada, Ken Sawada). Directed by Kinji Fukasuku, this film was blessed with one of the highest production budgets to date. Not to be confused with the cheap production line Kung Fu films, this is a real story of Ninjas, magic swordsmen and evil assassins and forbidden love.

TOEI COMPANY LTD.

©1981 **COLOUR**

WARNING. Sold for private and domestic exhibition only. Public performance, broadcasting, hiring out to third parties or copying of this film or any part thereof is strictly prohibited.

MARQUIS VIDEO CORPORATION
401 ALDEN ROAD, MARKHAM, ONTARIO L3R 4N4

SAMURAI REINCARNATION

5406

Starring
Sonny Chiba Ken Sawada
Henry Sanada Akiko Kana Tetsuro Tamba
A Film by Kinji Fukasaku

Santa & Pete

ISBN 0-7662-1444-3

ACADEMY AWARD® nominees Hume Cronyn (*The Seventh Cross*) and James Earl Jones (*The Great White Hope*) star in this warmhearted and whimsical Yuletide tale about the beloved traditions of the holiday. Facing his first Christmas as a widower, Grandpa Nicholas (Jones) tells his grandson all about St. Nick (Cronyn), the Christian bishop who traveled the world performing small miracles. Flex Alexander (*She's All That*) is Pete, a cook who takes a terrible risk when St. Nick is arrested as a spy by the Spanish government, freeing him so that he can continue to deliver his message of brotherhood. Pete's dream is to see the world, so he becomes St. Nick's assistant, and when they learn that children are going to the New World, Santa decides they must follow, bringing along the Old World tradition of gift-giving--and making some new traditions along the way.

THE POLSON COMPANY Presents "SANTA AND PETE"
Starring HUME CRONYN • JAMES EARL JONES • FLEX ALEXANDER
Executive Producer BETH POLSON
Produced by ERICA FOX Teleplay by GREG TAYLOR
Based on the Novel by CHRISTOPHER MOORE and PAMELA JOHNSON
Directed by DUWAYNE DUNHAM in Association with CARLTON AMERICA

"ACADEMY AWARDS®" is the registered trademark and service mark of the Academy of Motion Picture Arts and Sciences.

IPG International Producers Group

05-76790
Color

GOODTIMES® ENTERTAINMENT
16 East 40th Street, New York, N.Y. 10016

Approximately 90 Minutes
Duplicated, Packaged and Printed in the U.S.A.
Package Design ©2003 GoodTimes Entertainment LLC. All Rights Reserved
Visit us at: www.goodtimes.com

Santa & Pete

GOODTIMES® ENTERTAINMENT

VHS

05-76790

HUME CRONYN | JAMES EARL JONES | FLEX ALEXANDER

The Story of How St. Nick Got His Sleigh, Reindeer and Red Suit.... and Became Santa Claus!

Santa & Pete

Santa and the Three Bears

0 84296 08117 2

A VERY SPECIAL CHRISTMAS STORY

LOOK FOR OUR OTHER GREAT VIDEO FUN PAKS!

RUNNING TIME: APPROX. 30 MINUTES
IN COLOR

GUARANTEED SUPERIOR QUALITY

MADE IN U.S.A.

©1991 UNITED AMERICAN VIDEO
PACKAGE & DESIGN
CHARLOTTE, NC
ALL RIGHTS
RESERVED

UAV HOME VIDEO

Santa and the Three Bears

COLOR CARTOON

8117
VHS

Santa and the Three Bears

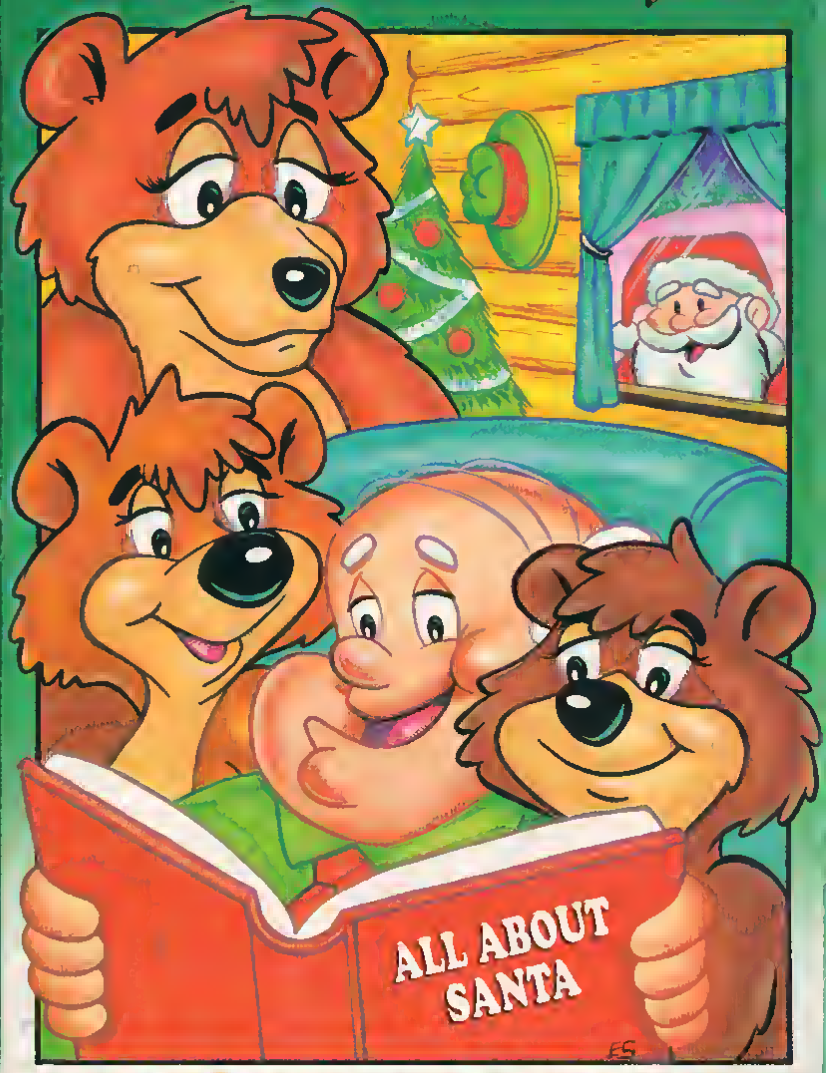

A Very Special Christmas Story

- SANTA CLAUS with PUNCH & JUDY
- CHRISTMAS DAY DREAMS
- THE TOYLAND CAPER

HIGH QUALITY VHS COLOR
PRODUCED IN 1930's - 1940's
RUNNING TIME: Approx. 30 Min.
Cat. #C3361
PACKAGING ©1988 STAR CLASSICS INC.
ALL RIGHTS RESERVED

0 10397 03361 1

VHS
COLOR

SANTA CLAUS with PUNCH & JUDY

STAR CLASSICS

NO. C3361

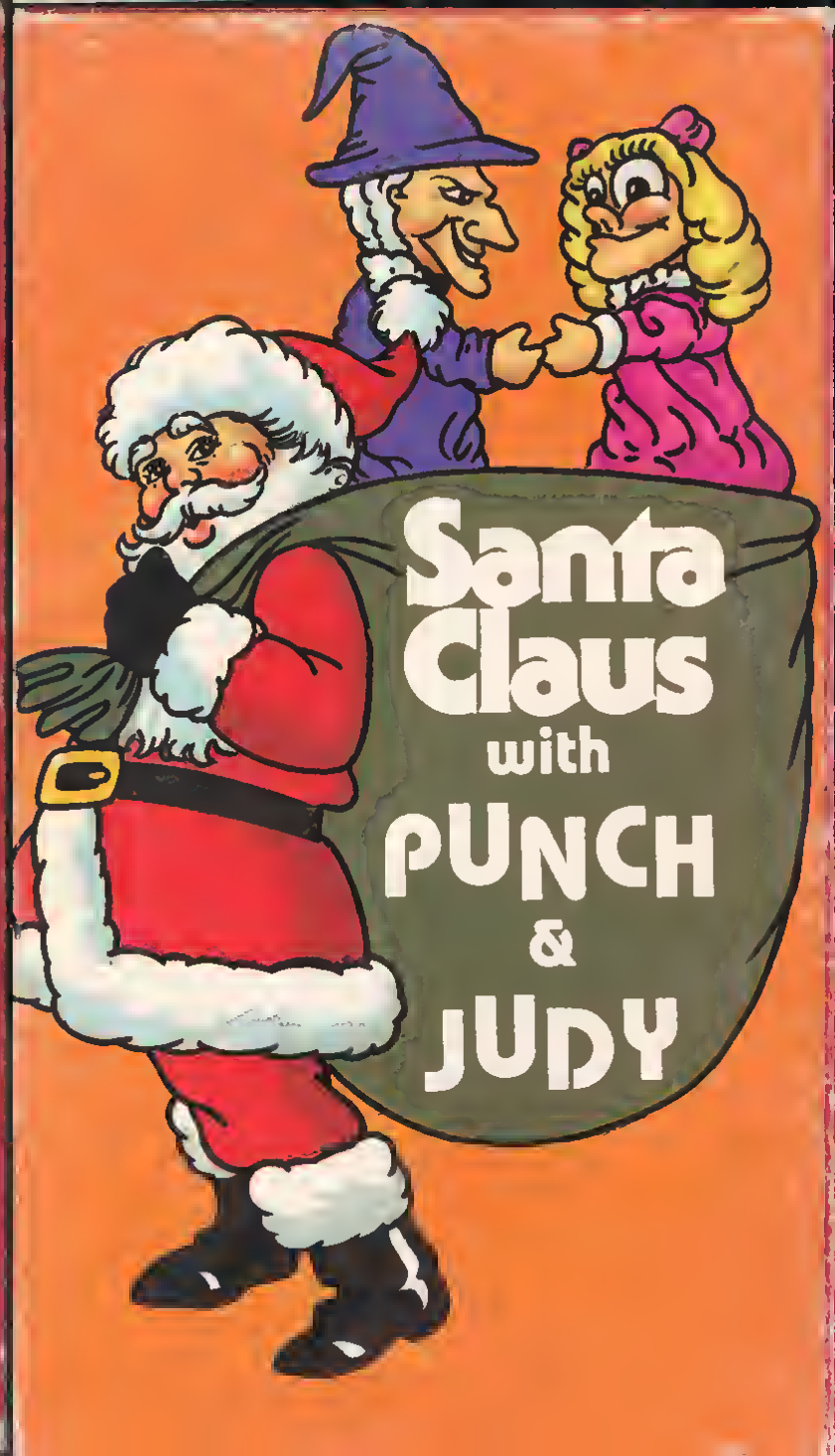

SANTA'S CHRISTMAS CRASH

ISBN 0-7840-0693-8
0 1223-27595-3 3

AN ENCHANTING HOLIDAY TALE

In this fun-filled fantasy adventure, Santa Claus dozes off while making his traditional Christmas Eve delivery run and crash-lands in the African desert. As children around the world wait for his visit, Santa is aided by the local desert children, who in the spirit of the season replace all the damaged presents and even lend him their camel to fill in for his injured reindeer! Santa is able to complete his jolly gift-giving mission. When he returns their camel, Santa surprises the kids with a sleighful of presents to reward them for all their special help.

EVA DISTRIBUTION LTD. PRESENTS
SANTA'S CHRISTMAS CRASH
A LA FABRIQUE/FRANCE 3/FIT PRODUCTION
IN ASSOCIATION WITH CANAL+ AND THE CNC
BASED ON THE BOOK BY JACQUES VENULETH
ADAPTED BY GILLES GAY
DESIGNED BY RICHARD MITHOUARD
MUSIC BY CHRISTOPHE HERAL
PRODUCED BY ODILE LIMOUSIN
EXECUTIVE PRODUCERS JEAN-PIERRE RAMSAY
JEAN-FRANÇOIS LAGUIONIE
DIRECTED BY HENRI HEIDSIECK

APPROXIMATE RUNNING TIME: 26 MIN.

© France 3 / FIT Production / La Fabrique 1994. All Rights Reserved
Package and Design © 1995 LIVE® Entertainment Inc.
Family Home Entertainment® is a registered trademark of LIVE® Entertainment Inc.
15400 Sherman Way, Van Nuys, California 91406

CALICO ENTERTAINMENT

Closed captioned by the National Captioning Institute
Used with permission

Family Home Entertainment f.h.e.

f.h.e. AS SEEN ON TV

SANTA'S CHRISTMAS CRASH

VHS
hi-fi
27595

Family Home Entertainment

CHRISTMAS CLASSICS SERIES

SANTA'S CHRISTMAS CRASH

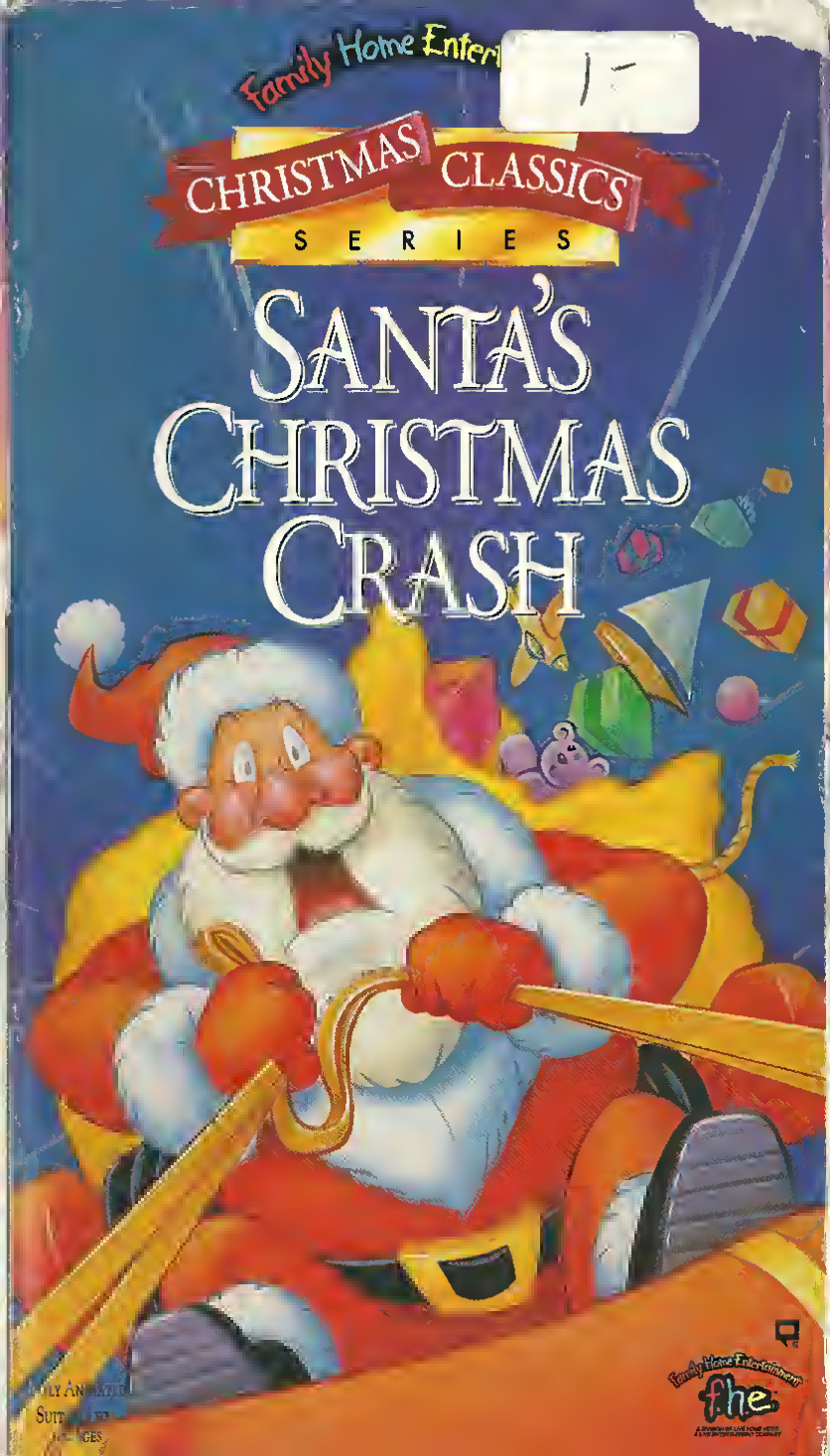

Family Home Entertainment f.h.e.

CHRISTMAS CLASSICS 2

Santa's Surprise

***

Pups Christmas

***

Cartoon Portrait

High Quality Video Cassette
Approximate Running Time: 26 Minutes

These cartoons or live action movies are brought to you by Alpha Video Distributors, Inc. and are specially selected public domain works and are not licensed nor authorized by the original copyright owners

Stock #99103

Assembled
Duplicated Packaged
and Printed in U.S.A.

Package Design ©1991
Alpha Video Distributors, Inc.

CHRISTMAS CLASSICS 2

SANTA'S SURPRISE

VHS
99103

CHRISTMAS CLASSICS

SANTA'S SURPRISE

3 FULLY ANIMATED CARTOONS

オリジナル全長版

字幕スーパー | COLOR | 98分 | HiFi-STEREO

1984年 アメリカ映画
監督 サイモン・ナクターン
製作 グレゴリー・アールズ
脚本 ウィリアム P ミリング
撮影 ジェラルド・フェイル
音楽 ピノ・ドナジオ
出演 ジョージ・ケネディ
ランス・ヘンリクセン
カレン・ブラック
リチャード・リンチ

また帰ってくるぜ、ホンモノの悪夢を見させてやりにナ　不気味な脅し文句は嘘ではなかった。孤立した砂漠の町の人々に襲い払われた狂暴なハイク集団。彼らは州軍の武器庫を襲い、タンク装甲車、マシンガンで武装して。復讐のために戻ってきた！　サイコ・ホラー「サイレント・キラー」のサイモン・ナクターン監督が、西部劇や60年代暴走族映画、「マッドマックス」などの面白さを1本に叩き込んだハイオレンス・アクション。ジョージ・ケネディ、カレン・ブラック、リチャード・リンチの3大スターの他に、「ライトスタッフ」「ターミネーター」「エイリアン2」の性格俳優ランス・ヘンリクセンがヒーロー、ストライカーに扮して主演陣に加わり、鋭い風貌と切れのよい身のこなしで新しいヒーロー像を作り上げている。鉱山の閉鎖で荒廃した町に繰り広げられる暴行破壊、ハイオレンスシーンが見どころだが、特にラスト30分のノンストップ・アクションが手に、手握らせる迫力である。　坂口 紀三和

DOLBY SURROUND™ このビデオでは、ドルビーサラウンドテクノロジーを通して再生されますので臨場感あふれる立体音場をお楽しみいただけます。
Dolby and the ◻ symbol are trademarks of Dolby Laboratories Licensing Corporation

© 1984 AMSCO PARTNERS, LTD. ALL RIGHTS RESERVED
© 1987 ARTWORK & DESIGN CINEMA INTERNATIONAL CORPORATION N.V. ALL RIGHTS RESERVED

■このビデオカセットはVHSマーク表示されたビデオデッキ専用です。他機種ではご使用になりません。■このビデオカセットは、ビデオデッキに正しくセットされ、VHS規格に基づいてもしくはそれ以上の品質で再生されますと、臨場感あふれる高音質音声をお楽しみいただけます。■おことわり　このビデオカセットに収録されている音場及び音声の情報は、家庭内での利用を目的とする範囲を超えて、テレビ放送、ビデオ上映、有線放送、劇場上映、興行目的の利用、賃貸業、その他一般に公開する場合、法律により禁止されております。■このビデオカセットは強い磁気を発する機器の近くや高温多湿のある場所に置かないで下さい。

CIC VIDEO
20104

発売元

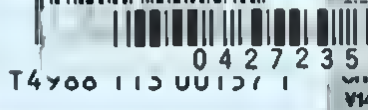

¥14,800

VHS

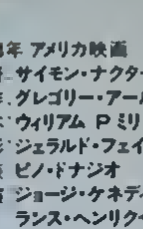

字幕スーパー

爆走戦士
ストライカー

Hi-Fi SOUND

¥14,800

AVATAR

CIC VIDEO

SAVAGE DAWN

爆走戦士
ストライカー

SAVAGE MUTINY

Jungle Jim (Johnny Weissmuller) is commissioned by Dr. Hillary Parker (Virginia Grey), to aid her in her search for a rare drug found in a great African pyramid.

The jungle safari includes Bruce (George Reeves), Kolu (Rick Vallin) and Zia (Lita Baron). Near the pyramid, Bruce and the safari natives disappear when devil doctors attack Jim and his other companions. All are taken prisoner except Jim.

Jim trails the prisoners and discovers Bruce posing as a god in his efforts to steal the precious drug. Jim manages to free the prisoners. After a free-for-all with the devil doctors, Jim chases Bruce up the side of the pyramid. In his attempt to escape, Bruce falls to his death.

COLUMBIA PICTURES presents
JOHNNY WEISSMULLER as JUNGLE JIM in **"SAVAGE MUTINY"**
ANGELA STEVENS • LESTER MATTHEWS • NELSON LEIGH
and **TAMBA (The Talented Chimp)**
Screenplay by SOL SHOR
Based upon the famous Jungle Jim King Features Syndicate newspaper feature
Produced by SAM KATZMAN Directed by SPENCER G. BENNET

©1953, Renewed 1981 Columbia Pictures Industries, Inc.
All Rights Reserved

BLACK AND WHITE

Approx 73 Min

WE MAKE COLLECTIBILITY A WAY OF LIFE®

GOODTIMES
401 5th Ave New York NY 10016

VHS

4473

Duplicated Packaged and Printed in USA

© 1990 GoodTimes Home Video
All Rights Reserved
Artwork and Design

Recorded in the LP Mode

Reproduction in whole or in part without written permission of copyright owner is prohibited

ISBN#1-55510-335-9
0 18713 04473 0

SAVAGE MUTINY

JOHNNY WEISSMULLER

SAVAGE MUTINY

JOHNNY WEISSMULLER

SAVAGE MUTINY

"A Dangerous Safari in Search of the Great African Pyramid's Treasure"

"POWERHOUSE... A TONIC FOR ACTION FILM FANS."
—Variety

In the searing style of classic confrontation films such as CHAINED HEAT and CLASS OF 1984, SAVAGE STREETS stars LINDA BLAIR (CHAINED HEAT) as a tough high school coed turned vigilante against a brutal street gang of rapists and murderers.

BLAIR is Brenda, vivacious leader of the "Satins," a fun-loving group of pretty high school girls. The Satins are in for trouble from the first moment they play a harmless trick on the "Scars"—a vicious gang who run loose on the Hollywood streets.

The Scars and their malevolent leader Jake take their revenge seriously—first with Brenda's deaf-mute sister, then her soon-to-be-married best friend. Caught up in her rivalry with the cheerleaders, Brenda is at first unaware of the Scars' involvement, but is soon shocked with the full truth. Shock... hatred...and then a deadly vengeance in a skin-tight black suit, as Brenda searches out the gang members one by one.

SAVAGE STREETS—Where the only rule is" an eye for an eye."

Lost Video Archive - vhsarchive.blogspot.com
PROGRAM TIME: APPROX 93 MINUTES PROGRAM.
COPYRIGHT © 1985 GINSO INVESTMENT CORP
PACKAGE DESIGN AND SUMMARY. © 1985 VESTRON INCORPORATED. ALL RIGHTS RESERVED. DISTRIBUTED BY VESTON VIDEO.

P.O. BOX 4000
STAMFORD, CT 06907
PRINTED IN U.S.A.

R

0 28485 15058

VESTRON VIDEO

SAVAGE STREETS

VHS
VA5058

SAVAGE STREETS

MICHAEL FRANZESE & JOHN L. CHAMBLISS Present
A JOHN STRONG PRODUCTION
LINDA BLAIR In SAVAGE STREETS

ROBERT DRYER • SAL LANDI
JOHNNY VENOCUR • SCOTT MAYER

Special Guest Star JOHN VERNON

Written By NORMAN YONEMOTO & DANNY STEINMANN
Director of Photography STEPHEN L. POSEY
Edited By BRUCE STUBBLEFIELD & JOHN O'CONNOR
Music By MICHAEL LLOYD & JOHN D'ANDREA
Associate Producer CLEVE LANDSBERG
Executive Producers JOHN L. CHAMBLISS & MICHAEL FRANZESE
Produced By JOHN C. STRONG III • Directed By DANNY STEINMANN
Sound Track Album Distributed By MCA RECORDS, INC.
Featuring JOHN FARNHAM • REAL LIFE • 3 SPEED • MICHAEL BRADLEY

SAVED BY THE BELL

U018713085009

SAVED by the BELL

Starring

Mark-Paul Gosselaar
Tiffani-Amber Thiessen
Mario Lopez
Dustin Diamond
Lark Voorhies
Elizabeth Berkley
Dennis Haskins
Ed Alonzo

King of the Hill: Originally created to air as the pilot show. Slater arrives at Bayside High and gives Zack competition for Kelly!

Dancing to the Max: A dance contest at The Max creates chaos as the gang chooses partners! -- Who will be paired for the contest? Who will dance? Who can't dance? Who will end up with Screech?

Executive Producer PETER ENGEL Supervising Producer TOM TENDWICH
Producers MARICA GOVONS & LARRY BALMAGIA
Director DON BARNHART Produced By PETER ENGEL PRODUCTIONS
In association with NBC PRODUCTIONS

NBC

© 1989 National Broadcasting Company Inc

WE MAKE COLLECTABILITY A WAY OF LIFE®

GOODTIMES HOME VIDEO

Duplicated Packaged and Printed in the U S A

COLOR 8500

Approximately 50 Minutes

16 East 40th St New York NY 10016

© 1993 GoodTimes Home Video Corp All Rights Reserved

SAVED by the BELL

VHS

8500

SAVED by the BELL

WELCOME TO CALIFORNIA'S HIPPEST HIGH SCHOOL

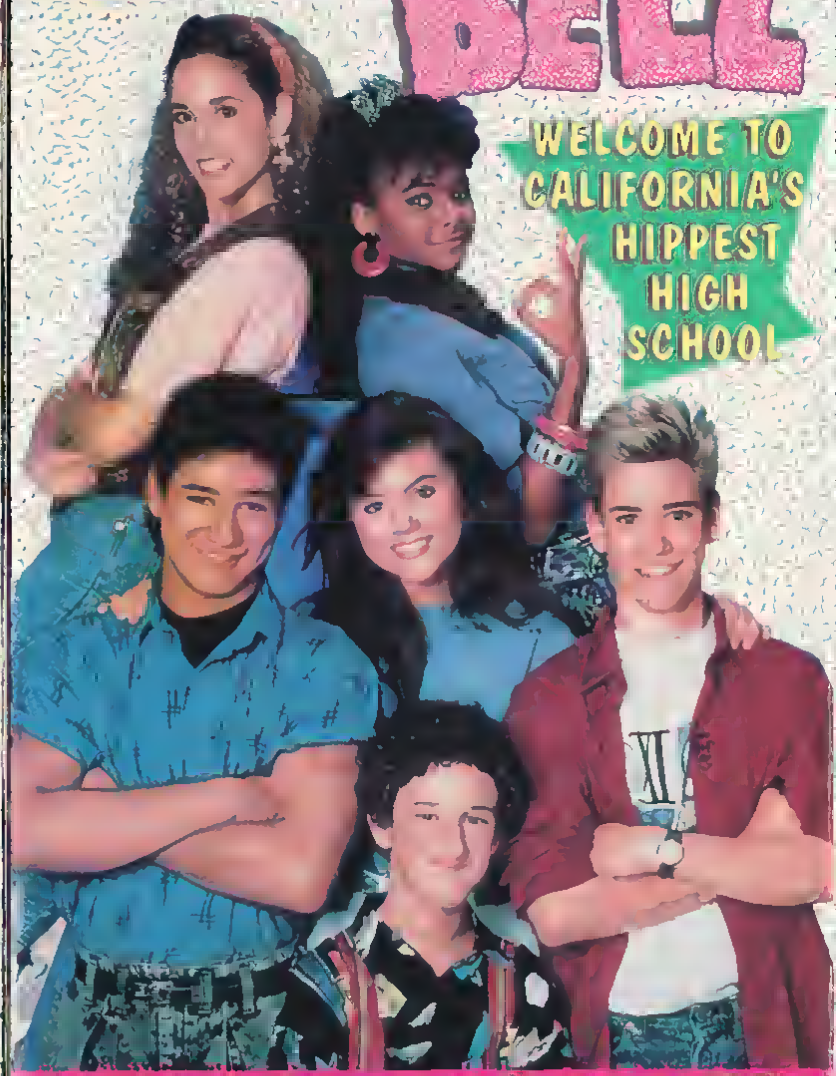

Two Of The Best Episodes From NBC's Top Rated Series!

SCAMPER
THE PENGUIN
A Fully Animated Feature Film

Filled with humor and adventure, this is a delightful romp the whole family will enjoy together. From the time Scamper hatches from his egg, you'll be smitten with this adorable little penguin. The Antarctic is beautiful, and Scamper and his friends find that life is a great adventure. But they are also taught there are many dangers for young penguins. The greatest danger comes when Scamper and his little friend, Snowflake, drift far out to sea on an iceberg. When they are captured by trappers and held prisoners aboard a ship, the brave little penguin leads a magnificent escape. Scamper's courage wins him great respect among his penguin community, and he is chosen as their new leader.

This film is not only fun but educational, imparting knowledge about the ecology and wildlife in Antarctica. "Scamper" is sure to be a family favorite for years. *Color, 85 minutes. Suggested audience: very young children to adult.*

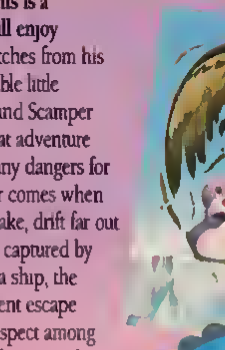

Executive Producer Yoshi Enoki
Music and Songs by Bullets
Associate Producer Patricia Curran
Written by Collins Walker
Produced & Directed by Jim Terry

Produced by Life Work Corp. and Souyzmult Film.
© 1992 Enoki Films USA, Inc. All rights reserved

This film includes closed captions created by Feature Films For Families

PARENT'S GUIDE

Watching this movie with your children may give you the opportunity to discuss the following values portrayed in the film:

Did Scamper's parents love him? How can you tell?
What made Cowboy's master such a good friend to all the animals in Antarctica?
What happened whenever Scamper disobeyed his parents?
How did Scamper show he was a good friend to Snowflake?
Will Scamper be a good leader for the other penguins? Why do you think so?

This quality movie is distributed through the authority of Celebrity Home Entertainment by Feature Films for Families.
1-800-347-2833

KIDS™ HOME VIDEO

SCAMPER
THE PENGUIN

STEREO

VHS

A Fully Animated Feature Film

SCAMPER
THE PENGUIN

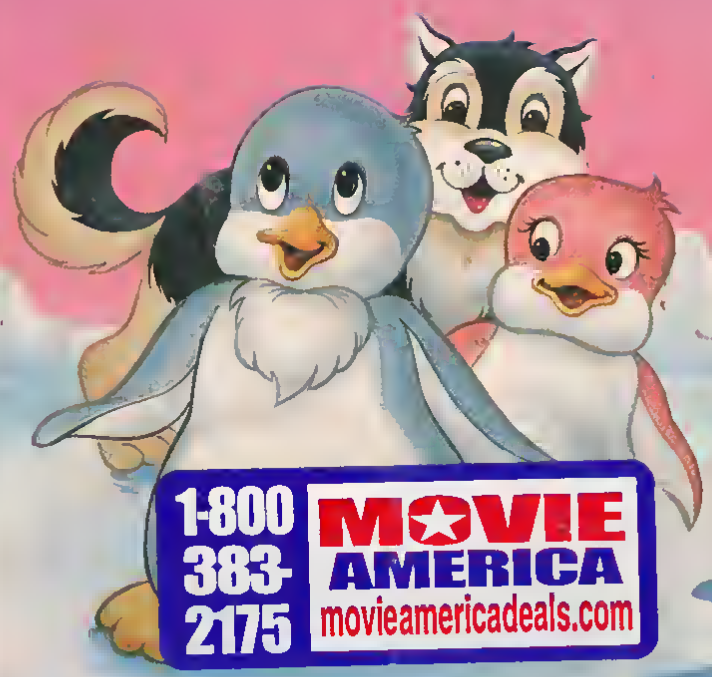

1-800 383-2175
MOVIE AMERICA
movieamericadeals.com

Distributed by Feature Films for Families

ISBN 1-56949-213-1
7 60894-7022-3 6

America Rock

"As your body grows bigger, your mind must flower, it's great to learn, 'cause knowledge is power."

Join Schoolhouse Rocky as he takes you and your friends down to the Conjunction Junction Diner, where the special of the day is America Rock. Learning about American History and Government is easy when you sing along with Schoolhouse Rock. Rocky serves up your favorite America Rock videos from the jukebox, including:

No More Kings – The Founding of America

Fireworks – The Declaration of Independence

The Shot Heard 'Round The World – The Start of the Revolution

The Preamble – The Constitution

Elbow Room – The Pioneers Opening the West

The Great American Melting Pot – The Ethnic Diversity of America

Mother Necessity – Great American Inventors

Sufferin' Till Suffrage – Women's Right to Vote

I'm Just A Bill – How a Bill becomes a Law

Three-Ring Government – The Judicial, Legislative and Executive Branches

Produced by:
Scholastic Rock, Inc.
Executive Producer:
Tom Yohe
Producers:
George Newall, Radford Stone
Music Director
Bob Dorough
Based on an idea by
David S. McCall

Approx. 30 Minutes, 1995, Hi-Fi Stereo, Closed Capt

This program is captioned in the extended play mode. You may have to adjust tracking for picture quality.

Program Content © 1995 American Broadcasting Comp
All Rights Reserved. Package Art, Design and Summa
© 1996 Capital Cities/ABC Video Publishing Inc. All Rig
Schoolhouse Rock is a registered trademark of
American Broadcasting Companies, Inc.

Capital Cities/ABC Video Publishing, Inc.
P.O. Box 3515, Stamford, CT 06905-0515

WARNING: Federal Law provides severe civil and criminal penalties for the unauthorized reproduction, distribution or exhibition of copyrighted motion pictures, video tapes or video discs. Criminal copyright infringement is investigated by the FBI and may constitute a felony with a maximum penalty of up to five years in prison and/or a $250,000 fine.

abc Video

SCHOOL HOUSE ROCK!

America Rock

47022
HI-FI STEREO
VHS

CLOSED CAPTIONED

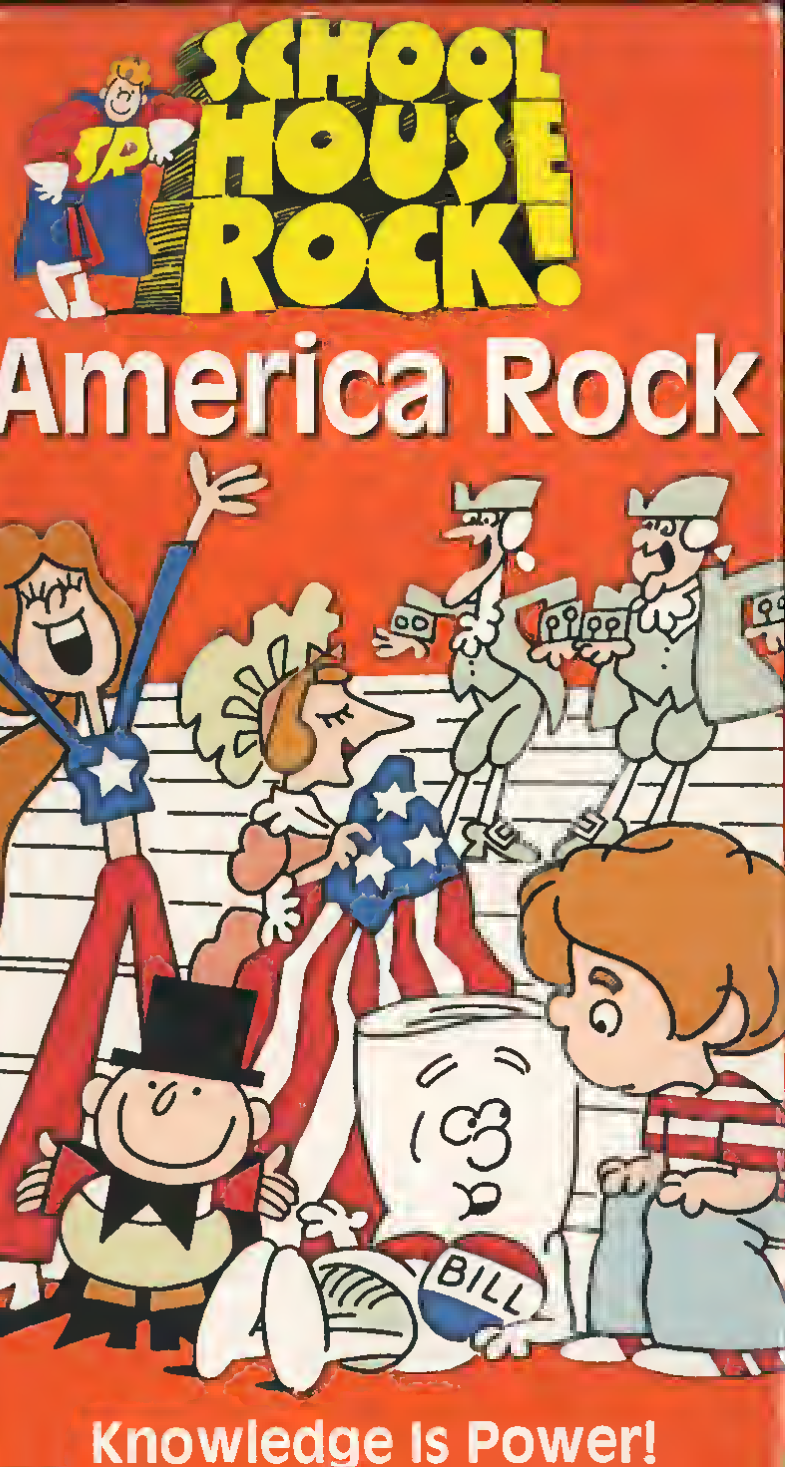

Knowledge Is Power!

ISBN 1-56949-215-8
7 60894-7024-3 4

Science Rock

"As your body grows bigger, your mind must flower, it's great to learn, 'cause knowledge is power."

Join Schoolhouse Rocky as he takes you and your friends down to the Conjunction Junction Diner, where the special of the day is Science Rock. Learning about Science is fun when you sing along with Schoolhouse Rock. Rocky serves up your favorite Science Rock videos from the jukebox, including:

The Body Machine – How the Body Digests Food

Do The Circulation – All about the Circulatory System

Electricity, Electricity – Where Electricity Comes From

The Energy Blues – Different Sources of Energy

Interplanet Janet – The Solar System

Telegraph Line – The Central Nervous System

Them Not-So-Dry Bones – All about the Skeleton

A Victim Of Gravity – What is Gravity?

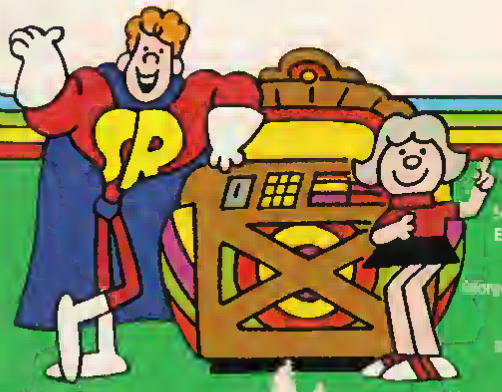

Produced By
Scholastic Rock, Inc.
Executive Producer:
Tom Yohe
Producers:
George Newall, Radford Stone
Music Director:
Bob Dorough
Based on an idea by
David B. McCall

Approx. 30 Minutes, 1985, Hi-Fi Stereo, Closed Cap

This program is duplicated in the extended play mode. You may have to adjust tracking for picture quality.

Program Content © 1985 American Broadcasting Co
All Rights Reserved. Package Art, Design and Summ
registered trademarks of
Broadcasting Companies.

Capital Cities/ABC Video Publishing, Inc
P.O. Box 2615, Stamford, CT 06625-0615

WARNING: Federal Law provides severe civil and criminal penalties for the unauthorized reproduction, distribution or exhibition of copyrighted motion pictures, video tapes or video discs. Criminal copyright infringement is investigated by the FBI and may constitute a felony with a maximum penal of up to 5 years in prison and/or $250,000.

abc Video

SCHOOL HOUSE ROCK!

Science Rock

47024
HI-FI STEREO
VHS
CAPTIONED

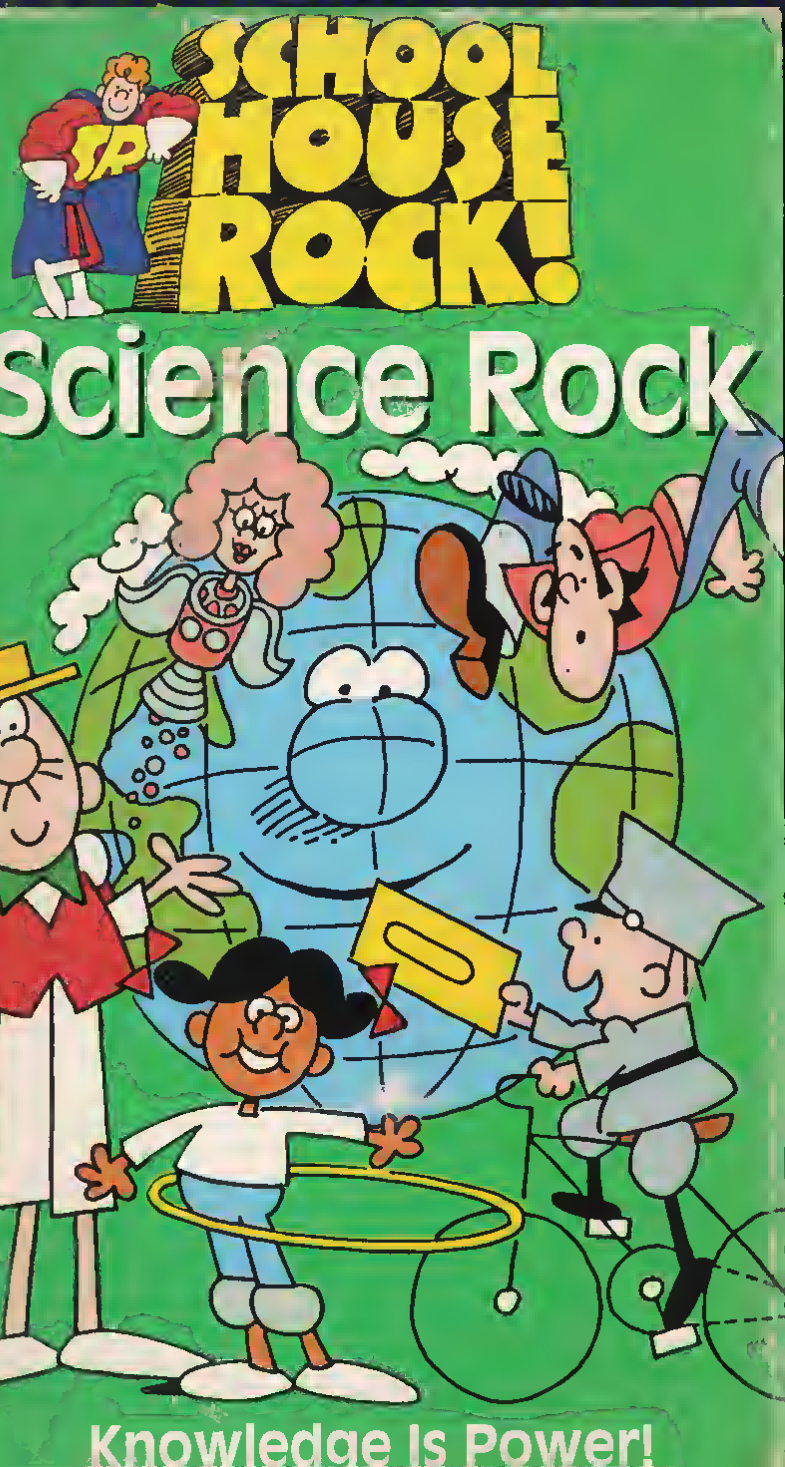

ISBN 0-7907-8286-3

0 85392 83973 5

"Fun for the Whole Family. I Loved It."
– Steve Oldfield, FOX-TV

Jinkies! They're the most moosters over gathered! Mix those creepazoids with Scooby-Doo and the rest of the Mystery Inc. gang and you have the recipe for family fun!

A masked villain wreaks mayhem on the city of Coolsville with a mooster machine that creates real-life versions of Mystery Inc.'s former foes like The 10,000 Volt Ghost, The Cotton Candy Glob, The Skeisme and The Pterodactyl Ghost. Fred (Freddie Prinze Jr.), Daphne (Sarah Michelle Gellar), Shaggy (Matthew Lillard), Velma (Linda Cardellini) and Scooby-Doo launch an investigation into the mooster outbreak that leaves Shaggy and Scooby questioning their roles in Mystery Inc. Eager to prove their detective skills, the ever-ravenous duo comes up with a secret plan to solve the mystery all by themselves. Can the gang unravel their most challenging case? Seth Green, Alicia Silverstone and Peter Boyle join the cast for some zainked-out monster madness! **Doo see it!**

WARNER BROS. PICTURES presents
A MOSAIC MEDIA GROUP production in association with HANNA-BARBERA PRODUCTIONS a RAJA GOSNELL film "SCOOBY-DOO 2 MONSTERS UNLEASHED" FREDDIE PRINZE JR. SARAH MICHELLE GELLAR MATTHEW LILLARD LINDA CARDELLINI SETH GREEN PETER BOYLE TIM BLAKE NELSON and ALICIA SILVERSTONE DAVID NEWMAN KENT BEYDA, A.C.E. RAJA GOSNELL HILL BOLES DENISE WOOD DIRECTOR OF PHOTOGRAPHY ROBERT D'CONNOR KELLEY SMITH-HART JOSEPH BARBERA DIRECTOR JAMES GUNN CHARLES ROVEN RICHARD SUCKLE RAJA GOSNELL

Mosaic

scoobydoo2movie.com America Online Keyword: Scooby Doo 2 warnervideo.com

SCOOBY DOO™ and all related characters and elements are trademarks of and © Hanna-Barbera. *Scooby-Doo 2 Monsters Unleashed* Package Design © 2004 Warner Bros. Entertainment Inc. Distributed by Warner Home Video Inc. 4000 Warner Blvd., Burbank, CA 91522. All rights reserved. **WARNING:** For sale or rental for private home use in the USA and Canada only. Federal law provides severe civil and criminal penalties for the unauthorized reproduction, distribution or exhibition of copyrighted motion pictures, videotapes or videodisks. Manufactured in the USA. NTSC. The linear audio tracks on this tape have been encoded with Dolby B-type noise reduction. "Dolby" and the DD symbol are trademarks of Dolby Laboratories Licensing Corporation.

THIS FILM HAS BEEN MODIFIED AS FOLLOWS FROM ITS ORIGINAL VERSION. IT HAS BEEN FORMATTED TO FIT YOUR SCREEN.

PG PARENTAL GUIDANCE SUGGESTED
Some Scary Action, Rude Humor and Language

Color/93 Mins. DOLBY CC

WARNER HOME VIDEO

SCOOBY-DOO 2
MONSTERS UNLEASHED

28397

SCOOBY-DOO 2
MONSTERS UNLEASHED

"Zoinks! This Movie is AWESOME!"
– Mark S. Allen, UPN-TV

HandMade Films presents

SCRUBBERS

(15(AA)

Designed by Blake Sears

TVB 1608

Starring
AMANDA YORK, CHRISSIE COTTERILL, ELIZABETH EDMUNDS, KATE INGRAM
Written by ROY MINTON, JEREMY WATT, MAI ZETTERLING
Music by MICHAEL HURD
Directed by MAI ZETTERLING
Produced by DON BOYD
Executive Producers
GEORGE HARRISON and DENIS O'BRIEN

What happens when a young girl is sentenced to Borstal and locked away from the everyday world? Blazingly well acted by a cast of unknowns, some of whom have done time, *Scrubbers* exposes a brutal society in which the strong survive and the weak are no match for the cruelties of the system. Through the hatred of lesbian Carol and promiscuous teenage mother Annetta, we follow the endless round of violence, screaming and brawling that have made Britain's women's prisons notorious breeding grounds for crime.

Running Time 93 Minutes
Color
©MCMLXXXII HANDMADE FILMS (PRODUCTIONS) LIMITED

VHS
TVB 1608

THORN EMI VIDEO

WARNING: The program contained in this videocassette is licensed only for unauthorised private home use. All other rights—including but not limited to, duplicating, or such, by any means, in part or in whole, without the express written consent of the copyright owner—are strictly prohibited. The FBI investigates allegations of copyright infringement and federal law provides severe criminal and civil penalties for those found guilty of violation.

Printed in U.S.A. THORN EMI Video 1370 Avenue of the Americas New York NY 10019

© 1982 HandMade Films (Productions) Limited

TVB 1606

THORN EMI VIDEO

THORN EMI VIDEO

HandMade Films presents

HAND MADE FILMS

SCRUBBERS

DIRECTED BY MAI ZETTERLING

HAND MADE FILMS

IT'S A CRIME WHAT PRISON CAN DO TO A GIRL!

Seabert

"The Adventure Begins" with a warm, new friendship in cold, snow-covered Greenland. While defending their animal friends from evil hunters and money-hungry poachers, a young Eskimo girl Aura and her new American friend Tommy rescue an adorable, furry little baby seal. "Seabert" becomes their newest and best friend and the perfect partner. Together this terrific team, through close calls and adventures, protect the beauty of nature and have fun, friendship and

RUNNING TIME: 60

FULLY ANIMATED

Executive Producers: FREDDY MONNICKENDAM and JOOP VISCH
Based on an original idea by: MARC TORTAROLLO
© 1987 Sepp-Inter/BZZ All Rights Reserved
A Sepp-Inter Production/In Association with BZZ Films

Professionally Duplicated (LP Mode) Printed and Packaged in U.S.A.

Package Design © 1987 Celebrity Home Entertainment, Inc. Printed in U.S.A. Manufactured

Celebrity's KIDS

Seabert™

Celebrity's KIDS™

60 MINUTES OF FUN!

Seabert™

THE ADVENTURE BEGINS

FULLY ANIMATED

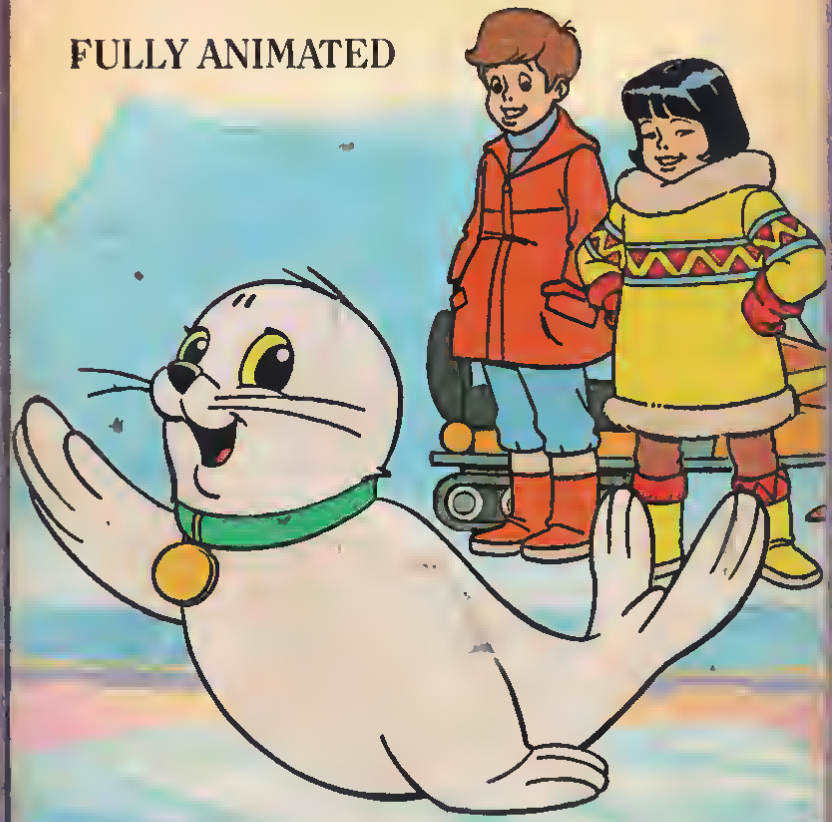

Entertaining and Educational, a Great Combination for the Whole Family!

A new breed of justice!

This electrifying action/suspense film is a tale of revenge beyond the boundaries of space and time, transcending the rules of war and the dictates of humanity.

PERRY KING (CLASS OF 1984) is Kip Moore, a Vietnam veteran who has finally returned home to Niagara Falls, and is struggling to pick up the pieces of his life. Then, suddenly, a war he thought was over begins again. As a result of a deady vendetta born in the midst of the Vietnam jungle, Kip finds himself stalked by a maniacal Vietnamese officer (PARK JONG SOO), whose hatred and thirst for revenge has carried him halfway around the world to finish a war that, for him, still exists.

No matter how they try, friends, lovers and co-workers, including GEORGE KENNEDY, DON STROUD and TISA FARROW, can't affect the outcome of this deadly feud, as the two opponents become inextricably locked in a personal search and destroy mission...a mission only one will survive.

PROGRAM TIME: APPROX. 93 MINUTES. PROGRAM: © 1981 A BARRY ENRIGHT/R. BEN EFRAIM PRODUCTION. PACKAGE DESIGN AND SUMMARY: © 1983 VESTRON INCORPORATED. ALL RIGHTS RESERVED.

The material contained on this videocassette is protected under the copyright laws of the United States and other countries and is sold for home use only. Duplication, public exhibition or any other commercial use, in whole or in part, is strictly prohibited. Any unauthorized use may subject the offender to civil liability and criminal prosecution under applicable federal and state law. This cassette contains an individual and traceable serial number.

FBI WARNING: Federal law provides severe civil and criminal penalties for the unauthorized reproduction, distribution, or exhibition of copyrighted motion pictures and video tapes. (Title 17, United States Code, Section 501 and 506).

The Federal Bureau of Investigation investigates allegations of criminal copyright infringement (Title 17, United States Code, Section 506).

Vestron Video [illegible] service mark of Vestron Incorporated.

Distributed by: Vestron [illegible] Box 4000, Stamford, CT 06907

VESTRON VIDEO

SEARCH AND DESTROY

EDWARD L. MONTORO presents a JACK BARRY and DAN ENRIGHT presentation/an R. BEN EFRAIM production

starring **PERRY KING** **DON STROUD**

in **"SEARCH & DESTROY"**

TISA FARROW **PARK JONG SOO**

and **GEORGE KENNEDY** as Fusqu

Executive Producer R. BEN EFRAIM

Produced by JAMES MARGELLOS Directed by WILL

Written by DON ENRIGHT Music Composed and Perfo

PANAVISION® Color by DELUXE®

A FILM VENTURES INTERNATIONAL RELEAS

S
185900V

Master Arts Video™

SECRET EXECUTIONERS

The Yellow Tiger is a ruthless family gang of bullies led by Wong Cheng. They prey upon the weaker, smaller people, taking whatever they want, killing at will. The police are confident they can stop the gang, but time and again they can only offer too little, too late. As the Yellow Tiger expands their mob activities into gambling and prostitution, Song Heu takes justice into his own hands by organizing the Heroes — a disciplined, well-trained group of fighters. Together they beat back hired assassins and mercenaries until the final confrontation with Wong Cheng and the Yellow Tiger in one of the most dazzling displays of martial arts ever filmed.

STARRING WONG CHEN LI
JIM NORRIS & PEGGY MIN
Running Time: 90:00 Minutes IN COLOR

The copyright proprietor has licensed the picture contained in the video cassette for private home use only and prohibits any other use copying reproduction or performance in public in whole or in part

© 1980 Multiple Development Corp
Artwork & Design All Rights Reserved

Master Arts Video™

SECRET EXECUTIONERS

scandyfactory.blogspot.com

6004

Master Arts Video™

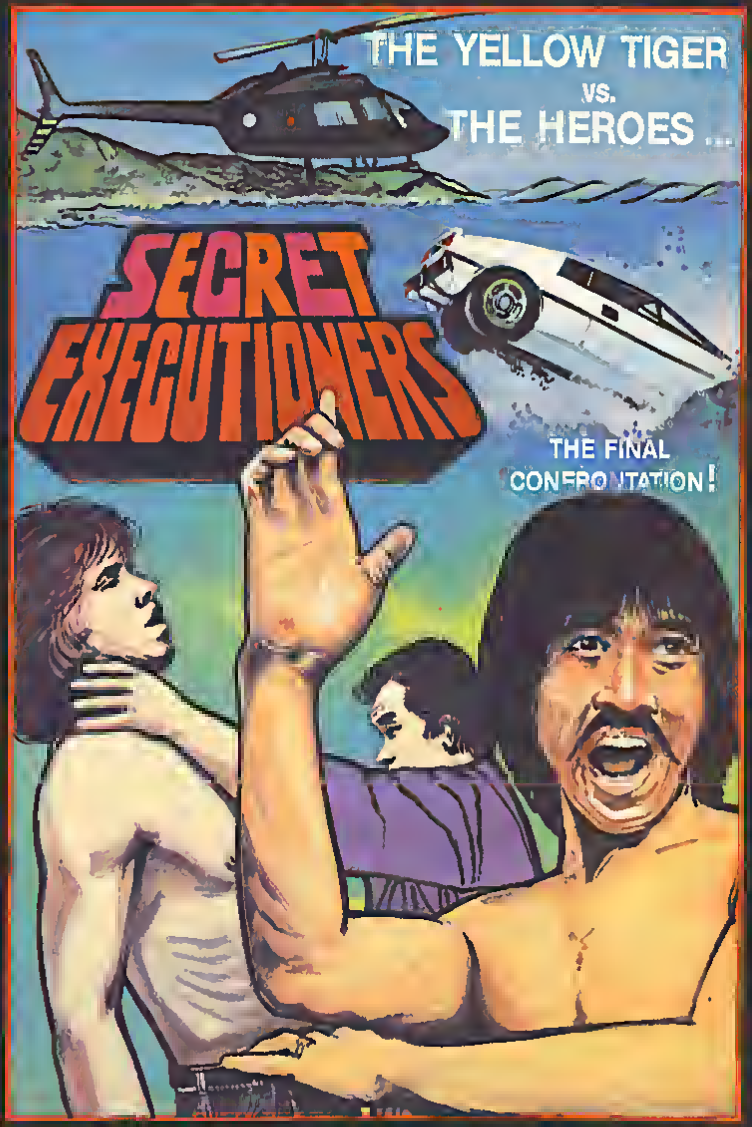

VHS

THE FINEST IN MARTIAL ARTS ENTERTAINMENT

SECRET of TREASURE MOUNTAIN

Discovering part of an ancient Spanish treasure map, young Eldon Flowers dreams of finding gold. He could be rich, and he could also help Mr. Graff who is about to lose his home. Eldon secretly hopes this valiant deed will make him the hero he longs to be. With help from the other ButterCreamers, he embarks on a quest that will lead him to a concealed crypt in an old monastery, a deep cave hidden high in a mountain, and face to face with three greedy characters who will stop at nothing to find the treasure first. Eldon must often make difficult decisions that help him discover much more than gold. He finally sees himself as others do and begins to understand what being a hero really means.

Produced by BCG Productions Inc. exclusively for Feature Films For Families. Starring Brandon Blaser, Rick Macy, Isaac Fugal, Jason Glenn, Jason Johnson, Stephanie Dees and Marissa Porritt.
Color, 90 minutes.

PRODUCERS. ***Don A. Judd & Scott Swofford***
DIRECTOR ***Scott Swofford***
DIRECTOR OF PHOTOGRAPHY ***Brian Capener***
MUSIC ***Kurt Bestor***

FEATURE FILMS FOR FAMILIES
Strengthening Traditional Values Through Entertainment

1-800-347-2833
P.O. Box 572410
Murray UT 84157-2410

This video cassette not for resale, rental or library loan

© 1993 Feature Films For Families Inc
All rights reserved

PARENT'S GUIDE

You may want to discuss the following with your family:

1. Why did Eldon feel like the "ButterCream clown"?
2. Where did the monk say you can sometimes find the greatest treasure? What did he mean?
3. What did Eldon learn about being rich?
4. What is the meaning of the Parable of the Cobbler as told by the monk?
5. What did Eldon finally understand about being a hero?

This is a registered service mark which identifies closed captions created by the National Captioning Institute. Used with permission.

Sleeve Art © 1993 Feature Films For Families Inc.

Feature Films For Families

SECRET of TREASURE MOUNTAIN

VHS

SECRET of TREASURE MOUNTAIN

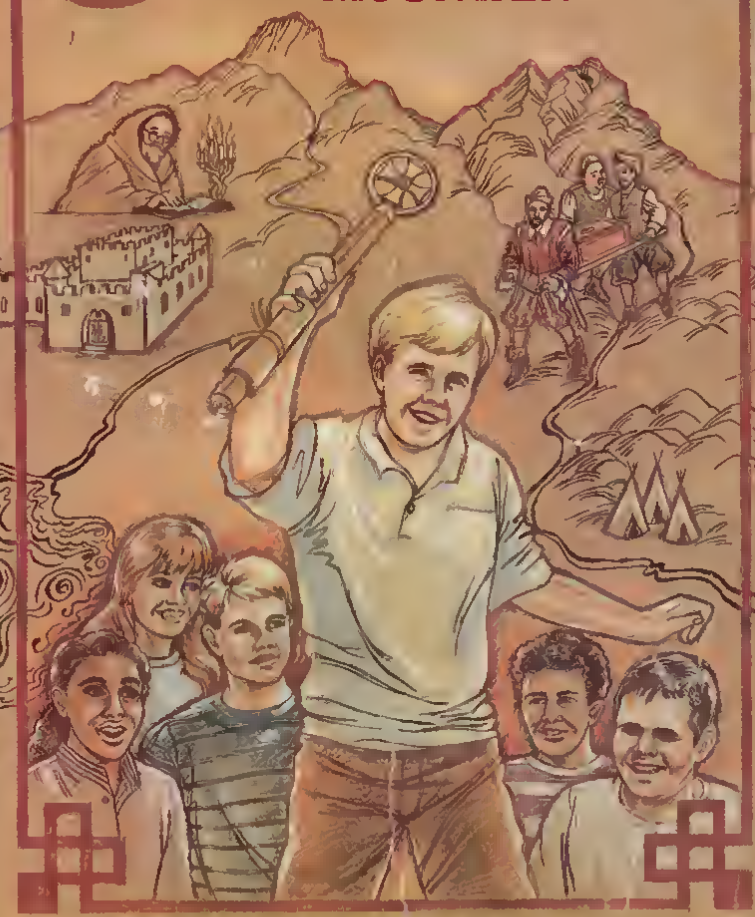

Produced by BCG Productions Inc.
Exclusively for
FEATURE FILMS FOR FAMILIES
Strengthening Traditional Values Through Entertainment

KIDS KLASSICS™ VHS

Look for all the great

HOME VIDEOS for Kids

Animated

★ CARTOONS ★

★ MOVIES ★

★ TV Shows ★

from

KIDS KLASSICS™

Kids Love'em!

These cartoons or live action movies are brought to you by Kids Klassics,™ Inc. and are specially selected public domain works and are not licensed nor authorized by the original copyright owners.

© MCMLXXXV Kids Klassics, Inc., New York, NY 10016

ISBN
1-55511-029-0
Item No.K1430

Guaranteed Superior Quality Video Tape

0

KIDS KLASSICS VHS

WOUNDED MOOSE
a TV episode of
SERGEANT PRESTON OF THE YUKON
starring Richard Simmons

Item No.K1430

KIDS KLASSICS™ VHS

WOUNDED MOOSE
a TV episode of

SERGEANT PRESTON OF THE YUKON

starring Richard Simmons

30 min

$9.99

Song-lyric poster included!

SESAME SONGS HOME VIDEO

All music! All Sesame Street!

Dance Along!

Everyone's invited to the Sesame Street Dance Along! Join Big Bird, Gina, Mike, and "the kids" as they show us "A New Way to Walk" with the Dinker Sisters. Learn the Transylvanian national dance when the Count teaches "The Batty Bat." Watch Bert demonstrate his favorite dance, "Doin' the Pigeon." Flap your wings to "The Birdcall Boogie" with Hoots the Owl and Big Bird. And do your own thing with "The Any Way You Feel Dance." All in all, there are nine terrific dances that are sure to make everyone want to *dance along!*

Including:

- A New Way to Walk
- A Very Simple Dance
- The Batty Bat
- Stop Dancing
- The Birdcall Boogie
- ABC Disco
- Doin' the Pigeon
- The Any Way You Feel Dance
- The Birdland Jump

Producer: Nina Elias
Director: Emily Squires
Writer: Tony Geiss

© 1990 Children's Television Workshop Sesame Street Puppet Characters © 1990 Jim Henson Productions, Inc Sesame Street, the Sesame Street sign, and the Sesame Songs Home Video logo are trademarks and service marks of CTW Sesame Street Puppet Characters and character names are trademarks of Jim Henson Productions, Inc This product was produced by CTW in cooperation with Random House, Inc Workshop revenues from seles of this product will be used to help support CTW's educational projects CTW has licensed the material contained herein for non-commercial private use only and prohibits any other use, copying, or reproduction
® CLOSED CAPTIONED by National Captioning Institute. Used with permission.

80824
0 90129 80824 3
ISBN 0-679-80824-8

Dance Along!

CLOSED CAPTIONED®

RANDOM HOUSE HOME VIDEO

VHS

SESAME SONGS HOME VIDEO

Dance Along!

Song-lyric poster included

CHILDREN'S TELEVISION WORKSHOP

RANDOM HOUSE HOME VIDEO

Approx. 30 min. • Closed Captioned® • Color

Storytime is anytime with
GOLDEN BOOK VIDEOS®

Look, Listen again and again!

Everyone Makes Mistakes
Big Bird comes up with one wild story after another to explain a mistake. With Little Bird's help, he finds out that the truth is best.

The City Worm and the Country Worm
When Cousin Squirmy Worm visits the big city, she meets Oscar the Grouch. When Cousin Squiggly Worm visits the country, he meets a hungry robin. Both worms decide there's no place like home.

Wanted: The Great Cookie Thief
Back when the West was really wild, a town had a problem: cookies were disappearing. Would the sheriff arrest the villain before it was too late?

Art and characters from best-loved books come alive through Picturemation®, using storybook art, songs, voices and animation.

Newly created, with High Resonance Audio and High Resolution Video

Running Time: Approx. 30 minutes

Workshop revenues from this product are used to further CTW educational projects

©1985 Children's Television Workshop Sesame Street MUPPETS ©Muppets, Inc. 1985 All rights reserved

SESAME STREET® and the SESAME STREET SIGN are trademarks and service marks of Children's Television Workshop

GOLDEN BOOK VIDEO® and associated trademarks are the property of Western Publishing Company, Inc.

Dolby and the DD are trademarks of Dolby Laboratories Licensing Corporation

Produced in U.S.A.
Western Publishing Company, Inc.
Racine, Wisconsin 53404

VHS

SESAME STREET CTW

3 SESAME STREET STORIES

Everyone Makes Mistakes
The City Worm and the Country Worm
Wanted: The Great Cookie Thief

ISBN
0-307-13860-7

13860

GOLDEN BOOK VIDEO®

VHS

CTW SESAME STREET®

GOLDEN® A GOLDEN BOOK VIDEO®

Storybooks Brought to Life

3 STORIES

Featuring Jim Henson's Sesame Street Muppets

Everyone Makes Mistakes
The City Worm and the Country Worm
Wanted: The Great Cookie Thief

DOLBY SYSTEM®
ON LINEAR TRACKS

GOLDEN BOOK VIDEO®

ISBN # 0-7820-0148-3

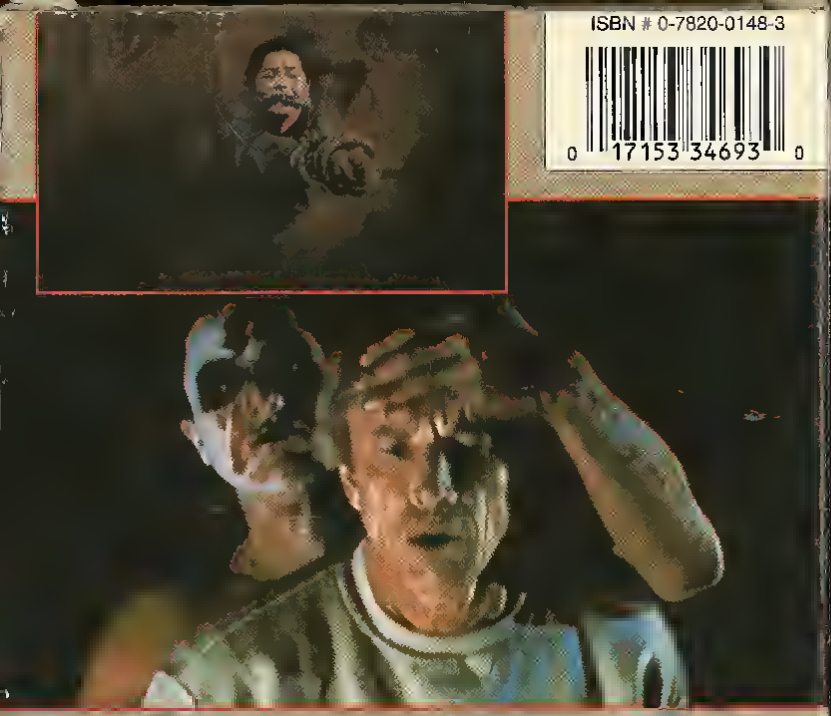

Scott Glenn (*The Silence Of The Lambs, The Hunt For Red October*) is John Cain, a big-city cop who journeys deep into the heart of Navajo darkness to catch a brutal killer in this contemporary Western thriller. A homicide detective on the verge of personal and career burnout, is sent to the Navajo reservation in Arizona to transport a mystic "coyote man" wanted for murder back in Los Angeles. But when the killer escapes from his custody, Cain must track him down across the forbidding Sonoran desert on horseback. Warned of the killer's mythical power to "skinwalk"– Cain is plunged into a deadly confrontation where predator becomes prey – and the quest for justice becomes a battle for his very soul.

COLOR/APPROX. 98 MINS.

REPUBLIC PICTURES PRESENTS A SANDSTORM FILMS PRODUCTION OF A J.S. CARDONE FILM SCOTT GLENN "SHADOWHUNTER" ANGELA ALVARADO ROBERT BELTRAN BENJAMIN BRATT AS "TWOBEAR"
PRODUCTION DESIGNER WILLIAM MAYNARD MUSIC BY ROBERT FOLK EDITED BY THOMAS MESHELSKI DIRECTOR OF PHOTOGRAPHY MICHAEL CARDONE
PRODUCED BY CAROL KOTTENBROOK AND SCOTT EINBINDER WRITTEN AND DIRECTED BY J.S. CARDONE

R RESTRICTED

Rated R for strong violence and for language and nudity

Closed captioned by the National Captioning Institute (CAPTION PICTURES)

RECORDED IN ULTRA-STEREO

Republic Pictures Corporation
12636 Beatrice Street Los Angeles, CA 90066 0930

Package Design © 1993 Republic Pictures Corporation. All Rights Reserved
Shadow Hunter © 1992 Republic Pictures Productions, Inc. All Rights Reserved

REPUBLIC PICTURES

SCOTT GLENN

SHADOW HUNTER

RECORDED IN ULTRA-STEREO

REPUBLIC PICTURES.

VHS 3469

SCOTT GLENN

A cop and a killer.
Trapped in a deadly game,
where illusion becomes reality...
and predator becomes prey.

SHADOW HUNTER

Burt Reynolds has never been cooler or sexier than when he's paired with Dyan Cannon in this lusty, bawdy adventure. Reynolds is McCoy, a private detective with a penchant for pocket billiards, loot and women. A baffling murder by a flame-throwing killer is linked to a million dollar diamond theft. The eccentric owner of the heisted gems commissions McCoy to find the killer—and the stolen goods. McCoy, however, discovers that his bizarre client is after more than just diamonds when he uncovers a fantastic scheme to sell surplus military weapons on the international black market. Pursued by thugs and beaten up, McCoy takes comfort in an affair with Alexis (Cannon). When McCoy's poolhall sidekick is found murder
own hands in tr

RUSSKIES

U1008307611

RCA Columbia Pictures HOME VIDEO

Only factory s
contain this

RCA/Colu
2901 W. Alo

SHAMUS

VHS

RCA Columbia Pic

$9.99
PREVIOUSLY VIEWED

RCA Columbia Pictures HOME VIDEO

COLUMBIA PICTURES PRESENTS

11-2, cd

Shamus

COLUMBIA PICTURES PRESENTS
a ROBERT M. WEITMAN production
BURT REYNOLDS • DYAN CANNON in "SHAMUS"
Written by BARRY BECKERMAN Music by JERRY GOLDSMITH
Produced by ROBERT M. WEITMAN Directed by BUZZ KULIK

PG

© 1972 Robert M. Weitman Productions All Rights Reserved

SHARE THE WORLD

"Share the World" is a fast-paced video that will grab your students' attention with amazing animal footage, cartoons, topics for discussion, and humor. Narrated by Richard Kiley, this video is hosted by *Babe* star James Cromwell and supermodel Roshumba.

JAMES CROMWELL

ROSHUMBA

This interdisciplinary program is divided into four chapters that teach elementary school students respect and compassion for all living beings. Each chapter offers a complete lesson that will generate classroom discussion about:

- ✓ The Amazing World of Animals
- ✓ Animals and Their Feelings
- ✓ Changing Times, Changing Minds
- ✓ Making Humane Choices

Educational Objectives

- Enhance students' understanding that animals are living, feeling beings to be treated with respect and compassion.
- Assist students in recognizing that animals often experience the same needs and feelings that we do.
- Enable students to appreciate the amazing characteristics and abilities of animals.
- Help students understand how humans' regard for animals has changed and evolved as their knowledge of animals has increased.

The video can be used alone or in conjunction with a humane education curriculum unit also available from Share the World. This unit includes a teacher's guide, four reproducible activity masters, a reading unit with adaptations from true animal stories, and a full-color wall poster.

Grades 3-5 • Approximately 28 minutes

Directors: Sadat Pekay and Drew Carolan • Producer: Belinda Ellis

©2001 SHARE THE WORLD

P.O. Box 42430, Washington, DC 20015
ShareTheWorld.com

SHARE THE WORLD

SHARE THE WORLD

Everyone Matters

Narrated by Richard Kiley
Hosted by James Cromwell and Roshumba

HOLLYWOOD'S BEST

Your Ticket To Outstanding Movies!

- ACTION
- ADVENTURE
- MYSTERY
- HORROR

ONE ADMIT

Shark!

Burt Reynolds / Barry Sullivan
"Reynolds Gets Involved With A Marine Biologist Expedition In The Middle East That Turns Out To Be A Quest For Gold Sunken Beneath Shark Infested Waters."

Trans Atlantic Video

LOOK FOR OTHER BLOCKBUSTER MOVIES FROM "HOLLYWOOD'S BEST"

Unconditional Lifetime Guarantee
Made on High Quality Tape

Licensed from Program Directors Co

Distributed by
Trans-Atlantic Video, Inc. © 1987
South Plainfield, NJ 07080

All Rights Reserved.

HOLLYWOOD'S BEST

VHS
Color

SHARK

Starring Burt Reynolds/Barry Sullivan

80004

Approximate
unning Time
92 Minutes

HOLLYWOOD'S BEST

Shark

STARRING
BURT
REYNOLDS

Shari Lewis

Action Songs

0 83603-8418-3 6

Whether jumping, jiggling, guessing or giggling, your child will love the musical delights of Shari Lewis, Lamb Chop and friends! These specially compiled segments from the hit PBS television show, Lamb Chop's Play Along, turn viewers into "doers" with songs that interact with children at home.

1. Lamb Chop's Play-Along Theme
2. Little Bunny Foo Foo
3. Baby Makes Three
4. This Little Boy
5. My Name is Flo
6. Freeze
7. Rosie Wrong Rhyme
8. Big Old Cat
9. Runaway
10. Animal Sounds
11. Do Your Ears Hang Low
12. Ola Ole
13. The Song That Doesn't End

All songs by Norman Martin © 1989–1991 Norman Martin Music (BMI) except "Little Bunny Foo Foo," "This Little Boy" "Do Your Ears Hang Low" Public Domain transitional music by John Rodby © 1991 Penfield Music (BMI) and Digby Music (SOCAN).

Starring Shari Lewis and Lamb Chop Featuring Hush Puppy and Charlie Horse. Lamb Chop's Playmates: Brian Ito, Amanda McAdam, Sabrina Sanchez Produced by Bernard Rothman; Directed by Stan Jacobson; Executive Producers. Jon Slan and Shari Lewis; Written by Bernard Rothman and Shari Lewis; Home Video Supervising Producer: Mallory Tarcher.

For more information about Shari Lewis, her videos, cassettes and compact discs, please send your name and address to: A&M Records, Children's Division, 1416 N. La Brea Ave., Hollywood, CA 90028

Color—30 Minutes

© 1992 A&M Video, a division of A&M Records, Inc

Unauthorized copying, reproduction, hiring, lending, public performance and broadcasting prohibited. Printed in the U.S.A.

A&M VIDEO

Shari Lewis Action Songs

DOLBY SYSTEM ON LINEAR TRACKS

VHS HI-FI STEREO MONO COMPATIBLE

A&M VIDEO

83603 8418 3

Interactive Video!

Shari Lewis

Lamb Chop's Play-Along!

Action Songs

FROM THE HIT TV SERIES! Includes "The Song That Doesn't End"

A&M VIDEO

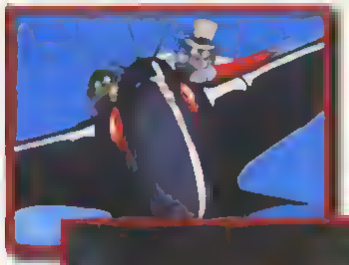

LE NUOVE AVVENTURE DI

Sherlock Holmes

LA MERAVIGLIOSA MACCHINA VOLANTE

IL PROFESSOR MORIARTY è sempre stato un appassionato di macchine volanti e questa volta ruba il motore di un aereoplano per partecipare al campionato mondiale. Ma durante il volo appicca un incendio al laboratorio e distrugge la macchina volante di un altro pilota. Sherlock Holmes aiuterà l'aviatore a ricostruire il suo aereoplano e parteciperà alla gara per catturare il professore...

Autori: Marco e Gi PAGOT
© RAI - REVER - TMS
Durata: 60 min. ca./Colore
"LA MERAVIGLIOSA MACCHINA VOLANTE"
"LA SPOSA SCOMPARSA"

© 1996 Avo Film Edizioni s.r.l. Tutti i diritti di riproduzione riservati. I trasgressori saranno perseguiti ai sensi degli artt. 648 e 648 del Codice Penale. La foto di copertina non necessariamente appartiene al film.

AVO FILM EDIZIONI s.r.l. Via Carlo Farina, 20 - 20149 Milano - Tel. 02/480.127 - Fax 02/480.127 37
VISITATE IL NOSTRO SITO INTERNET ALL'INDIRIZZO: http://www.avofilm.it

Univideo

FILM PER TUTTI

AVO FILM EDIZIONI

LE NUOVE AVVENTURE DI

Sherlock Holmes

LA MERAVIGLIOSA MACCHINA VOLANTE

Cod. 32127

VHS

Crime doesn't pay! Especially when you're up against **Sherlock Hound,** England's most colorful canine caper breaker. Join Sherlock and his pawful pal Dr. Watson as they track down clues to the disappearance of the Queen's royal horse.

FULLY ANIMATED FUN

A SUPERIOR QUALITY VIDEO

©RAI, TMS 1984 All rights reserved "A Rai, Rever, TMS Production" Voices by Larry Moss, Lewis Arquette, Pat Parns and Hamilton Camp

Distributed by Celebrity Home Entertainment, Inc., Woodland Hills CA 91365. Artwork and Design ©1990 Celebrity Home Entertainment, Inc Printed in U S A

Professionally Duplicated (EP Mode) Printed and Packaged in U.S.A

0 4100-98018-3 0

SHERLOCK HOUND

Disappearance Of The Royal Horse

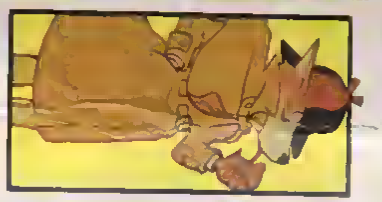

KIDS™ MINI FEATURES

FULLY ANIMATED FUN

KIDS™ Mini FEATURES

IN COLOR

Starring

SHERLOCK HOUND

Disappearance Of The Royal Horse

QUALITY CHILDREN'S ENTERTAINMENT

The Original Classic

STACY CLEANS UP

ISBN 1-56832-021-1
0 8536-50389-6

ALL ABOARD! As Mr. Conductor helps Stacy and the kids discover a valuable lesson about the environment.

A train of garbage gets stuck at SHINING TIME STATION when the Indian Valley Garbage Dump closes. As the day goes on, the Station is buzzing — with townspeople, the Juke Box Puppet Band, Thomas the Tank Engine and his friends — and garbage flies! As the garbage pile grows... and sits... the smell overwhelms the station. When Mr. Conductor shows Stacy, Dan and Kara that there is more to garbage than the smell, they realize that recycling will put an end to the garbage train's problems — and help the environment.

Enjoy this classic episode of SHINING TIME STATION — which includes special surprises added exclusively for the video.

Shining Time Station is created by Britt Allcroft and Rick Siggelkow. Shining Time Station is a trademark of Quality Family Entertainment, Inc. Shining Time Station material © Quality Family Entertainment, Inc. 1993. All rights worldwide. © Quality Family Entertainment, Inc. 1993. "Shining Time Station Theme" composed by Joe Raposo. Score composed by Stacey Hersch. "If Everyone Did A Little" Music by Carmine Ravosa, Lyrics by Margaret Jones. Juke Box Band Puppets and Marionettes by "The Flexitoons"™ Craig & Olga Marin. Juke Box Band music by Steve Horelick. "I've Been Working on the Railroad" arranged by Larry Wolfe with Steve Horelick, for Oasis Music, Inc. Britt Allcroft's production of Thomas the Tank Engine & Friends based on The Railway Series by the Rev. W. Awdry. All underlying copyright worldwide William Heinemann Ltd. Film and Photography © Britt Allcroft (Thomas) Ltd., 1991. Television stories by Britt Allcroft and David Mitton. Music Composition and Arrangement by: Junior Campbell and Mike O'Donnell. Soundtrack: © Britt Allcroft (Thomas) Ltd. 1993 for Shining Time Station. Britt Allcroft Presents is a trademark of The Britt Allcroft Group Ltd.

Distributed by

Kid Vision

75 Rockefeller Plaza,
New York, NY 10019.
A Time Warner Company

DOLBY SYSTEM

"Dolby" and the double D symbol are trademarks of Dolby Laboratories Licensing Corporation.

VHS hi-fi

Approximately 35 minutes • Color
50389/3
Printed in U.S.A.

Britt
BRITT ALLCROFT PRESENTS

For non-commercial private exhibition in homes only. Any public performance, other use or copying is strictly prohibited. All rights under copyright reserved.

STACY CLEANS UP

SHINING TIME STATION

With a Thomas story told by Mr. Conductor

CLASSIC VOLUME 1

Kid Vision

50389-3

Britt
BRITT ALLCROFT PRESENTS

With a Thomas story told by Mr. Conductor

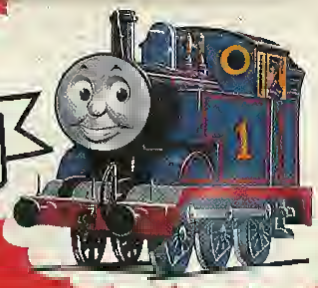

SHINING TIME STATION

The Original Classic

STACY CLEANS UP

THE
JUKE BOX
PUPPET BAND
A DAY IN THE LIFE

Distributed by
Kid Vision

0 8536-50391-3 1
ISBN 1-56832-023-X

Whot do Groce, Tito, Didi, Tex ond Rex do when they're not performing for nickels ot SHINING TIME STATION? Join us os we see whot hoppens during "A Doy in the Life" of the Juke Box Puppet Bond, norroted by George Poge.

Follow the band through a typical doy, ond enjoy these favarite songs:

- Jesse Jomes
- Michoel Row Your Boot Ashore
- Toke Me Out to the Bollgome
- Chottanoogo Choo Choo
- Roilrood Cors Are Comin'
- Tennessee Centrol 9
- Celito Lindo
- Polly Wolly Doodle
- Sweet Betsy From Pike
- Jomoican Forewell
- Potriotic Medley
- Midnight Speciol

Shining Time Station is created by Britt Allcroft and Rick Siggelkow. Shining Time Station is a trademark of Quality Family Entertainment, Inc. All rights worldwide. © Quality Family Entertainment Inc. 1993. Juke Box Band Puppets and Marionettes by "The Flexitoons"™ Craig & Olga Marin. Juke Box Band music by Steve Horelick for Oasis Music, Inc. Britt Allcroft Presents is a trademark of The Britt Allcroft Group Ltd.

Distributed by
Kid Vision
Kid Vision is a division of AKVis on Entertainment/ Atlantic Recording Corporation
75 Rockefeller Plaza,
New York, NY 10019
A Time Warner Company

Approximately 35 minutes
Color • 50391 3
Printed in U.S.A.

VHS HI-FI

DOLBY SYSTEM®
ON LINEAR TRACKS

"Dolby" and the double D symbol are trademarks of Dolby Laboratories Licensing Corporation.

Britt presents
For non-commercial private exhibition in homes only. Any public performance, other use or copying is strictly prohibited. All rights under copyright reserved.

THE
JUKE BOX PUPPET BAND–A DAY IN THE LIFE

SHINING TIME STATION

VOLUME
1

Kid Vision
50391-3

CC

Britt presents

SHINING TIME
STATION

THE
JUKE BOX PUPPET BAND
A DAY IN THE LIFE

A 1 2 3 4 5
B 6 7 8 9 0

NICOLE KIDMAN
IN

SHORT WAVE

The robbery is planned. The car, the guns, and stolen police walkie-talkies.
Murphy's Law ... something goes wrong! Nicole Kidman & her friends stumble upon the stash of short wave radios and short circuit the criminal's plans and police communications! Trouble is coming from both sides!

MAGNUM VIDEO PRESENTS "SHORT WAVE"
A FILM BY BRIAN TRENCHARD-SMITH • JOHN LEY • ANGELO D'ANGELO • JAMES LUGTON • BRYAN MARSHALL
WRITTEN BY PATRICK EDGWORTH • BASED ON A SCREENPLAY BY RUSSELL HAGG • MUSIC BY COLIN STEAD & FRANK STANGIO
PRODUCTION DESIGNER ROSS MAJOR • EDITOR ALAN LAKE • DIRECTOR OF PHOTOGRAPHY JOHN SEALE A.C.S. • ASSOCIATE PRODUCER D. BURGESS
PRODUCED BY TOM BROADBRIDGE & PAUL F. DAVIES

MAGNUM VIDEO

RUNNING TIME: 92 MINUTES
© Copyright 1991 MAGNUM VIDEO DISTRIBUTORS
North Hollywood, California 91605 All rights reserved

SHORT WAVE

VHS
COLOR

MAGNUM VIDEO

"SIDEKICKS...
A lively action comedy with a playful sense of humor and an undercurrent of fantasy."
THE HOUSTON POST

ISBN 0-8001-2807-9
0 43396 53603 6

Daydreams turn to reality when Barry's fantasy hero comes to his real-life rescue in this delightful action comedy

Barry (JONATHAN BRANDIS) lives in a world of fantasy, where he imagines himself the trusty sidekick of action superstar CHUCK NORRIS Together, they engage in martial arts mayhem, vanquishing every foolhardy enemy that dares to take them on. Unfortunately, in the real world, Barry is no hero. The other kids taunt him and call him a geek Barry's father (BEAU BRIDGES) suggests karate lessons After rejecting the abusive techniques of teacher Kelly Stone (JOE PISCOPO), they find Mr. Lee (MAKO), a kindly old gentleman with an awesome knowledge of martial arts who takes Barry under his wing.

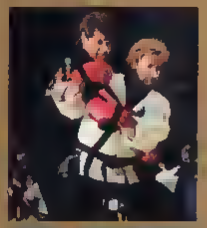

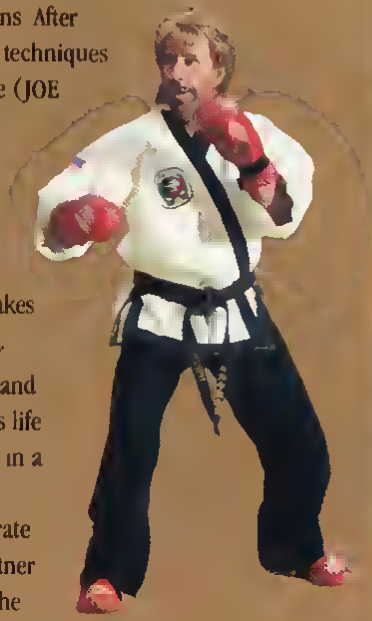

Slowly Barry learns to build his confidence and strength. One day he gets the surprise of his life when he fends off the school's biggest bully in a schoolyard fight But a bigger battle awaits. Challenged to a competition in the state karate championships, Barry finds he needs a partner to compete. The real-life fantasy begins as the champion comes to the aid of the dreamer, and together they become an unbeatable team

GALLERY FILMS PRESENTS A DON CARMODY PRODUCTION AS AARON NORRIS FILM "SIDEKICKS" BEAU BRIDGES MAKO JONATHAN BRANDIS NICKSON SOUL DANICA McKELLAR RICHARD MOLL JOE PISCOPO AND CHUCK NORRIS AS HIMSELF JORDAN YOSPE REUBEN FREED DAVID RAWLINS AND BERNARD WEISER CHUCK NORRIS, JIM McINGVALE AND LINDA McINGVALE ALAN SILVESTRI JOAO FERNANDES LOU ILLAR DONALD G THOMPSON AND LOU ILLAR DON CARMODY AARON NORRIS

COLUMBIA TRISTAR HOME VIDEO
3400 Riverside Drive, Burbank, California 91505-4627

CC PG

APPROX. 100 MIN
COLOR
NTSC
Printed in U.S.A.

7 VISION HOME VIDEO

© 1993 Artwork and design Vision Home Video. All Rights Reserved

SIDEKICKS

CC
DIGITALLY MASTERED
VHS
hi-fi

53603

BEAU BRIDGES JOE PISCOPO JONATHAN BRANDIS MAKO DANICA McKELLAR and CHUCK NORRIS as himself

SIDEKICKS

A dreamer and a champion. An unbeatable team.

"SIDEKICKS...delivers." –NEW YORK DAILY NEWS

LORIMAR MOTION PICTURES AND SIREN PICTURES PRESENT
A PALACE/KURFIRST/KING PRODUCTION A MARY LAMBERT FILM

382

SIESTA

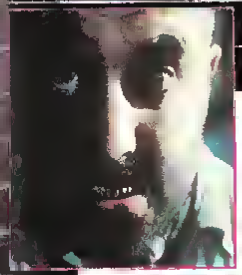

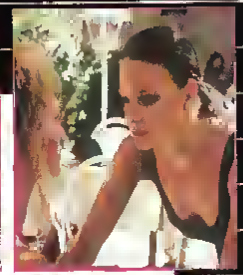

ELLEN BARKIN, GABRIEL BYRNE, JULIAN SANDS,
ISABELLA ROSSELLINI, MARTIN SHEEN, ALEXI SAYLE,
GRACE JONES AND JODIE FOSTER
MUSIC PERFORMED BY MILES DAVIS
MUSIC COMPOSED AND PRODUCED BY MARCUS MILLER
EXECUTIVE PRODUCERS JULIO CARO, ZALMAN KING, NIK POWELL
PRODUCED BY GARY KURFIRST DIRECTED BY MARY LAMBERT

Claire is een professionele stuntvrouw die dag na dag flirt met de dood... Een duistere brief van haar ex-vriend Augustine uit Spanje doet echter haar zelfvertrouwen wankelen; Augustine voorspelt haar dood en kondigt zijn huwelijk aan met een onbekende vrouw. Geschokt en woedend om zijn "ontrouw" laat Claire alles in de steek om Augustine te zoeken. Het wordt een moeizame en lange tocht tot Claire op een dag haar vriend en zijn jonge, onschuldige vrouw op het spoor komt. Een confrontatie kan niet uitblijven... SIESTA is een fascinerende en zeer erotische thriller met een groot aantal topacteurs als Martin Sheen, Julian Sands, Gabriel Byrne, Grace Jones en Jodie Foster.

KLEUR • NEDERLANDS ONDERTITELD • SPEELTIJD 1 UUR EN 40 MINUTEN
THRILLER

© 1987 SIREN-KURFIRST. ALL RIGHTS RESERVED

SIESTA

16

VHS
IN COLOR

WAARSCHUWING: De op deze cassette vastgelegde werken zijn auteursrechterlijk beschermd en mogen uitsluitend in huiselijke kring worden vertoond. Iedere andere vorm van gebruik van deze cassette en de daarop vastgelegde werken, daaronder begrepen vertoning in het openbaar (zowel bioscoopvertoning, vertoning in horecagelegenheden of verenigings- of winkelverband, t.v.-uitzending), kopiëren, uitleenen, (door)verkopen, is zonder toestemming van de auteursrechthebbende uitdrukkelijk verboden. Inbreuk op auteursrecht is strafbaar, als misdrijf (art. 31 en 32 van de auteurswet). Uitgebracht door CNR VIDEO, a division of CNR GRAMMOFOONPLATENMAATSCHAPPIJ B.V. Weesp, Holland. CNR video maakt uitsluitend gebruik van hoogwaardige video-tape. Artwork: Bureau Boot, Noordwijk. © MCMLXXXIX Artwork licensed CNR VIDEO WEESP.

Siesta, The time of day
when mystery and eroticism
become one.

ELLEN BARKIN

S

GABRIEL BYRNE

I

JULIAN SANDS

E

ISABELLA ROSSELLINI

S

MARTIN SHEEN

T

ALEXI SAYLE

A

GRACE JONES

AND JODIE FOSTER

CNR VIDEO

CNR VIDEO

CNR VIDEO

EXCLUSIVELY DISTRIBUTED BY

ISBN-1-56068-130-8

© 1991 R&G VIDEO L P TORRANCE CA
© 1991 STARMAKER ENTERTAINMENT INC EATONTOWN NJ 07724
PRINTED & MANUFACTURED IN USA ALL RIGHTS RESERVED

SLEDGE HAMMER! "HAMMERED: THE BEST OF SLEDGE"

ALL SHOOK UP

Starring DAVID RASCHE as Sledge Hammer ANNE MARIE MARTIN HARRISON PAGE
Executive Producer WM P O ANGELO Produced by ALAN SPENCER
Created by ALAN SPENCER Written by ALAN SPENCER DIRECTED BY JACKIE COOPER

WITLESS

Starring DAVID RASCHE as Sledge Hammer ANNE-MARIE MARTIN HARRISON PAGE
Executive Producer WM P O ANGELO Produced by ALAN SPENCER
Created by ALAN SPENCER Written by ALAN SPENCER DIRECTED BY JACKIE COOPER

WILD ABOUT HAMMER

Starring DAVID RASCHE as Sledge Hammer ANNE MARIE MARTIN HARRISON PAGE
Executive Producer WM P O ANGELO Produced by ALAN SPENCER
Created by ALAN SPENCER Written by ALAN SPENCER DIRECTED BY JACKIE COOPER

UNDER THE GUN

Starring DAVID RASCHE as Sledge Hammer ANNE MARIE MARTIN HARRISON PAGE
Executive Producer WM P O ANGELO Produced by ALAN SPENCER
Created by ALAN SPENCER Written by ALAN SPENCER DIRECTED BY JACKIE COOPER

Prepare yourself for four crime stories that pack more punch than Sledge Hammer's trusty Magnum. And loaded with more misadventure than there is air between Sledge's ears. Our hero finds himself up against the likes of the infamous Elvis impersonator serial killer, a powerful Mafioso Don, the sex-starved Elizabeth, and a violent revolutionary. Armed with only a magnum, grenades, several Uzi machine-guns, and a bazooka, our hero single-handedly makes the streets safe again for law-abiding citizens.

COLOR-RUNNING TIME: 104 MINUTES

Video by Technicolor.

Manufactured by Technicolor Videocassette Inc.
under the license of Victor Company of Japan Limited

VHS
90028
COMEDY

SLEDGE HAMMER! "HAMMERED: THE BEST OF SLEDGE"

EXCLUSIVELY DISTRIBUTED BY

THE CLASSICS

Walt Disney Home Video

WALT DISNEY'S

Sleeping Beauty

"For artistic composition, for superb craftsmanship and design, *Sleeping Beauty* is a medieval tapestry come to life."
—*The Denver Post*

Once upon a time, in a kingdom far away, a beautiful princess was born . a princess destined by a terrible curse to prick her finger on the spindle of a spinning wheel and become *Sleeping Beauty.* Masterful Disney animation and Tchaikovsky's celebrated musical score enrich the romantic, humorous and suspenseful story of the lovely Princess Aurora, the three magical fairies Flora, Fauna and Merryweather, and the valiant Prince Phillip who vows to save his beloved princess. Phillip's bravery and devotion are challenged when he must confront the overwhelming forces of evil conjured up by the wicked and terrifying Maleficent. Embark on a spectacular adventure of unprecedented scale and excitement in this thrilling, timeless Disney Classic!

Running Time: 75 Minutes/Color
Digitally Processed
VHS HI-FI STEREO Videocassette

0 12257-4760-3 3

WALT DISNEY HOME VIDEO

G GENERAL AUDIENCES
All Ages Admitted

Licensed for private home exhibition only. All other rights reserved. Distributed by Walt Disney Telecommunications and Non-Theatrical Company, Burbank, California 91521. Made and printed in U.S.A., except cassettes distributed in Canada manufactured in Canada. (476 1)
CC Closed Captioned by The Captioning Center/WGBH Educational Foundation
© MCMLVIII The Walt Disney Company

THE CLASSICS

Walt Disney Home Video

Sleeping Beauty

CC

476V
VHS HI-FI
STEREO
NTSC

WALT DISNEY'S

Sleeping Beauty

VHS
HI-FI STEREO

The Original Animated Classic!

96分■COLOR■MONO Hi-Fi

1984年アメリカ映画　日本語字幕スーパー　日本未公開

製作総指揮■ピーター・ウィルソン
■クリフ・ウィルソン
製作総指揮補■ダグラス・ラステロ
製作・監督■ダン・ローゼンサル
共同製作■デビッド・L・フェダー
脚本■アブレイ・K・ラッケン
音楽■フィル・マーシャル
撮影■ジョン・ハート
出演■ロバート・レズニック
デブラ・フリー
ラウル・アルコン
カリッサ・カルロス
アン・ミルヘンチ
アーサー・"タルゴ"・セルバンテス

マニラ救出作戦

スローン・ザ・ファイター

法の手の届かない悪は俺が叩く！フィリピンのマニラを舞台に、若者スローンの怒りが爆発!!ノンストップ・アクションの決定版がここに登場した——。

マーシャル・アーツのインストラクター、フィリップ・スローンは、何者かに誘拐された元恋人ジャニスを救出するため、現地マニラへ飛び、ジャニスの友人だというセクシーな美女シンシアと知り合う。いがみあいながらも独自の調査を進める彼らに次々と降りかかるピンチ。暗黒組織の真の目的とはいったい何なのか——。ハデな銃撃戦、目をおおうバイオレンス描写、カラテ・アクション、グラマー美女のお色気シーン、ジャングル・アドベンチャーなど見どころがいっぱい。

ヒーローのスローン役にはこの作品が主役デビューとなるハンサムなタフ・ガイ、ロバート・レズニック、若手女優デボラ・フリーの魅力も新鮮。製作と兼任のダン・ローゼンサルがメガホンをとったフィリピン・ロケの注目作だ！

（梶原和男）

148PH－　31

T4988 008 01097 8

Designed by GAGA

LICENSED BY GAGA communications inc
©1984 VENTURE INTERNATIONAL PICTURES
発売元 株式会社徳間コミュニケーションズ

V 101100000452

的とする
詳細なく
を終的上
す
近くや道

MADE IN JAPAN

TGG VIDEO

マニラ救出作戦

スローン・ザ・ファイター

残虐非道な誘拐事件。男は一人立ち上がった。

SR

VHS Hi-Fi

カラー・96分

148PH-31

¥14,800

TGG VIDEO

SMARKUS

AND COMPANY

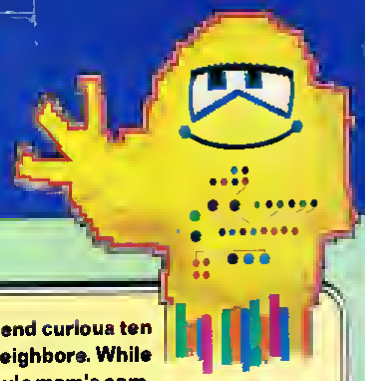

Joey end Sementhe ere two lively end curioua ten yeer olde, who ere best friende end neighbore. While they ere playing e video game on Joey'e mom's computer, it eppeera to malfunction. SMARKUS, eppeera. A etrange electronic creeture who can see, heer and telk to them, SMARKUS telle them they heve inveded hie territory... The edge of High-Technology.

Becauee they ere the moet curioua children in the world, SMARKUS decidee to take them on en adventure through the computer, where they cen explore enything they wieh. He introducee them to "Orecle", a video meze geme they muet play in order to trevel through the computer. By pleying the geme, they learn ebout feecineting futuriatic concepte heving to do with vieion, computere, astroneute end epace mieeione.

SMARKUS and hia tribe membere, Glitch, Dozit and Purgoyle teke Joey end Samanthe and you, the viewer, on e fun, educationel trip that offere 60 minutee of High-Technology enjoyment for the whole femily.

Starring
MINDY O'TOOLE • AMON RAPPAPORT • CORINA BENJAT
TROY ECKERT • MARK MENDONCO • TANNA THOMPSON
KELLY ANDERSON • and R.D. GANZERT as the NASA Guard
Featuring the voices of RON HALL aa Smarkus, Glitch and Computer
SHANNON ORRICK aa Purgoyle and Dozit
Created and directed by SASHA FERRER
Written by RICHARD BEBAN and JUDITH NIELSEN

APPROX RUNNING TIME: 60 MINUTES

NEW! From... VCII®

Licensed for non-commercial private exhibition in homes, any public performance, other use, or copying is strictly prohibited. All rights reserved

© COPYRIGHT 1986, VC II, INC.

SMARKUS AND COMPANY

VHS

VC 130

SMARKUS

AND COMPANY

IT'S...
EDUCATIONAL!
FUN!
EXCITING!

Starring MINDY O'TOOLE
AMON RAPPAPORT • RON HALL
R.D. GANZERT as the NASA GUARD

FOR KIDS OF ALL AGES!

NEW! From VCII®

SNO-LINE

Sno-Line is een keiharde supersnelle aktiefilm die speelt in het broeierige wereldje van de grote cocaïne-dealers. En in die wereld van het grote geld krijg je niets voor niets. Wie het spel mee wil spelen kan veel verdienen. Maar nog meer verliezen. Wie verliest betaalt met zijn bloed.

Steve King is de machtigste man van een stadje in Mexico. Hij bezit bijna alles. De hotels, het casino, zelfs de politie is in zijn macht. King houdt zijn rijk in stand met korruptie en nietsontziend geweld. Maar vier mannen die nog een appeltje te schillen hebben met King slaan keihard terug. Ze overvallen Kings casino en stelen het geld dat bestemd was voor een grote cocaïne deal. Ineens verandert de zo rustige omgeving in een waanzinnige hel. Een genadeloze jacht op het geld, de cocaïne en de overvallers begint. De hele drugsscene is in rep en roer. In die verschrikkelijke hel ontkomt niemand aan zijn beloning, een lading gloeiend lood. Een door en door spannende film vol daverende aktie en sensationele stunts.

VANDOM INTERNATIONAL PICTURES • Presents A DOUGLAS F. ONEANS • Film SNO-LINE • Starring VINCE EDWARDS • PAUL SMITH • JUNE WILKINSON • Executive Producer ROBERT BURGE and GLEN GUILLET • Produced by ROBERT BURGE • Written by ROBERT HILLIARD • Directed by DOUGLAS F. ONEANS •

Speelduur: 89 min. Programme Copyright © MCMLXXXIV Vandom International Pictures Ltd
Package Design and Summary © MCMLXXXVI Vestron Video International. All rights reserved

Geadviseerde kijkers-leeftijd: vanaf 16 jaar.

Waarschuwing De in deze videocassette vastgelegde auteursrechtelijk beschermde werken zijn auteursrechtelijk beschermd en mogen uitsluitend in huiselijke kring worden verbruikt. Indiere en/of verhuur van deze videocassette, daaronder begrepen verhuur in het openbaar (zoals bijv. door verhuur in horecagelegenheden, in verenigingen, bedrijfs- of schoolverband, of door bioscoopvertoning, televisie uitzending, of kabeldistributie), kopiëren, uitleenen, (door)verkopen, wijziging en/of hergebruik, zonder voorafgaande schriftelijke toestemming van de auteursrechthebbenden verboden. Inbreuk op de auteursrechten is strafbaar als misdrijf (art. 31 en 32 van de auteurswet).
Release of Vestron Video International. A division of Excess Video Group B.V. Catharijnesingel 55, 3511 GD Utrecht, The Netherlands

VESTRON VIDEO INTERNATIONAL

59551

SNO-LINE

Beta

VESTRON VIDEO INTERNATIONAL

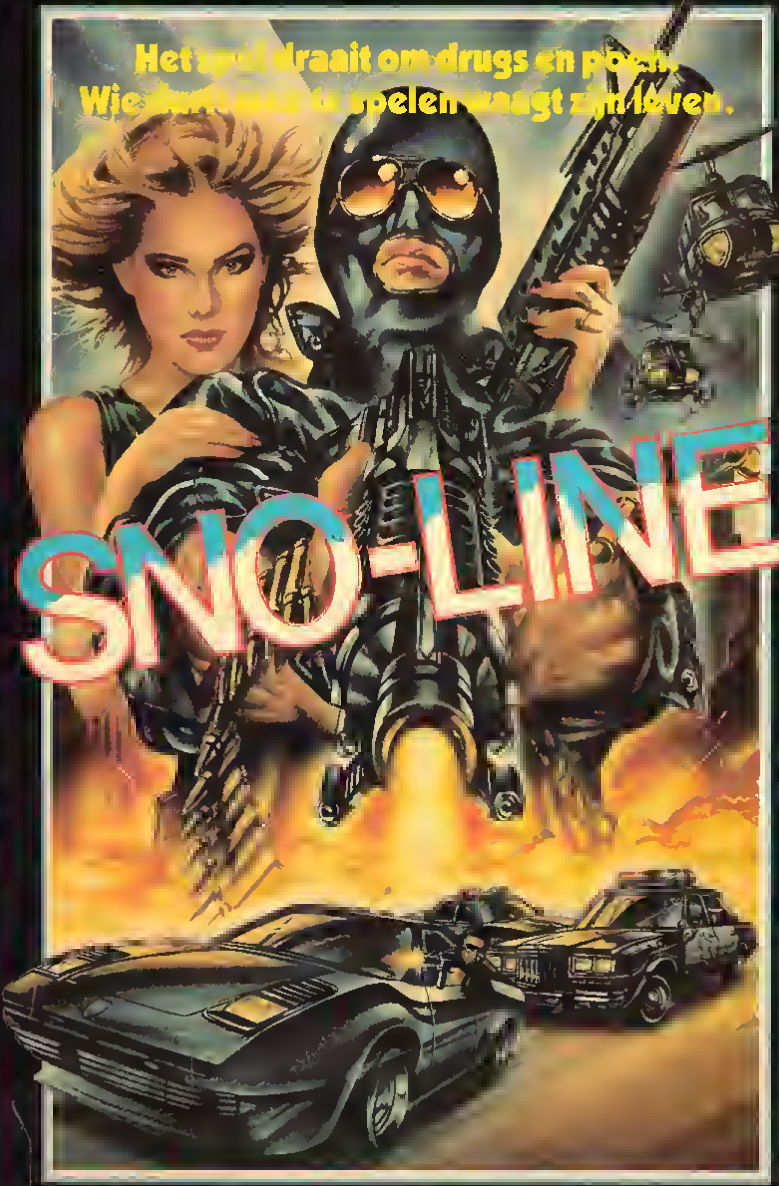

SNOW WHITE

The greatest fairy tale ever told, comes to life . . . and it was never told more beautifully!

A Full-Length movie with a wonderful musical soundtrack is a delight for the entire family.

"Mirror, mirror on the wall...who is the fairest one of all?" When the Wicked queen is told that Snow White is the fairest of all, she orders the Hunter to go into the forest with Snow White and kill her.

Instead of killing her, the Hunter lets Snow White escape...she ends up in the home of the Seven Dwarfs. They befriend her and protect her against the evil Wicked Witch.

But when Snow White takes a bite of the poison apple, even the Seven Dwarfs can't help her. Snow White remains in a deep sleep until her handsome Prince Charming comes to her rescue.

As in all fairy tales, they live happily ever after...

FULL-LENGTH MOVIE
Approx 79 Minute Running Time

FULL COLOR

INTERGLOBAL HOME VIDEO

InterGlobal Video Promotions Ltd
18 Spadina Avenue,
Toronto Ontario Canada M5V 2H6
1987 InterGlobal Video Promotions Ltd
All Rights Reserved
Printed And Manufactured In Canada.
Package Design K Graphics

0 62896 01400 4

SNOW WHITE

VHS
1400

INTERGLOBAL HOME VIDEO

Snow White

The Greatest Fairy Tale Ever Told Comes To Life...And It Was Never Told More Beautifully!

FULL COLOR

G GENERAL AUDIENCES
All Ages Admitted

FULL-LENGTH MOVIE
Approx. 79 Minute Running Time

Een verre ster.
Een geheimzinnige kracht.
De toekomst is aan hen...

METRO GOLDWYN MAYER PRESENTS
A BROOKSFILMS PRODUCTION

SOLARWARRIORS

STARRING:
RICHARD JORDAN, JAMI GERTZ, JASON PATRIC,
LUCAS HAAS AND CHARLES DURNING AS THE WARDEN
PRODUCED BY IRENE WALZER AND JACK FROST SANDERS
SCREENPLAY BY ZALON GREEN EN DOUGLAS ANTHONY METROV
DIRECTED BY ALAN JOHNSON
MUSIC BY MAURICE JARRE
SONG "LOVE WILL SET YOU FREE" BY SMOKEY ROBINSON

Met "Solarwarriors" nemen we een kijkje in de verre toekomst, een dorre tijd waar water zoveel meer waarde heeft den goud. In die tijd komt een oeroude, mystieke kracht van een verre planeet de Aarde bezoeken. Bodhi is de naam en hij zal degenen die in hem geloven macht en vrijheid schenken. De kleine Grock vindt Bodhi. Samen met zijn vrienden verblijft hij in een strafkamp voor wezen dat geregeerd wordt door de wrede Warden. In een voortdurend gevecht om te overleven zal Bodhi onze jonge helden de weg wijzen om te ontsneppen aan de machtswellust van de heersers en voorgoed af te rekenen met alle bedreigingen. Maar om dit te bereiken moeten Grock en zijn vrienden heel wat gevaren trotseren. Een spannende film over moed en wanhoop in de verre toekomst van de Aarde.

Kleur • Nederlands ondertiteld • Speeltijd: 1 uur en 40 minuten •
Leeftijd: 12 jaar • AKTIE/SF

© MGM Entertainment Company 1986

9016

SOLARWARRIORS

WAARSCHUWING De op deze cassette vastgelegde werken zijn auteursrechtelijk beschermd en mogen uitsluitend in huiselijke kring worden vertoond. Iedere andere vorm van gebruik van deze cassette en de daarop vastgelegde werken, daaronder begrepen vertoning in het openbaar (zowel bioscoopvertoning, vertoning in horecagelegenheden of verenigingsgebouwen, kabelverband, c.v.-uitzending), kopiëren, uitleenen (doorverkopen, is zonder toestemming van de auteursrechthebbende uitdrukkelijk verboden. Inbreuk op auteursrecht is strafbaar als misdrijf (art. 31 en 32 van de auteurswet). Uitgebracht door CNR VIDEO - a division of CNR GRAMMOFOONPLATENMAATSCHAPPIJ B.V. Weesp, Holland. CNR video maakt uitsluitend gebruik van hoogwaardige video-tape. Artwork: Bureau Booy, Noordwijk. © MCMLXXXVII Artwork/tekst CNR VIDEO WEESP

MGM/UA HOME VIDEO

VHS
IN COLOR

MGM/UA HOME VIDEO

Een verre ster.
Een geheimzinnige kracht.
De toekomst is aan hen...

SOLARWARRIORS

MGM/UA HOME VIDEO

DE WARE HELDEN BLIJVEN ONBEKEND, ZIJ DIE VOCHTEN TOT HET BITTERE EINDE!

SOLDIER WARRIORS

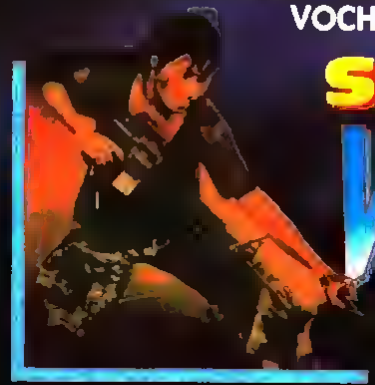

STARRING
PETER AKARA • RON RITTI
MEL ASSWAT • TERESA SANGTAK
PRODUCED BY CHAROON PREMRUTAI
DIRECTED BY TORANONG SEECHUA

Tijdens het heetst van de Vietnamstrijd mislukken veel goed geplonde okties en oonvollen van het Amerikoonse leger. Al gouw blijkt dot er verrood in het spel is, zodot de Vietcong telkens van te voren weet waar de kloppen zullen vollen. Hierdaar kamen tientollen Amerikaanse soldoten om het leven. De oorzook von olle kwoad is een geheim station, ver weg verstopt in de Vietnamese jungle. Elke poging van de Amerikaanse strijdmocht om de zender te localiseren mislukt. Enerzijds door de andoardringboarheid en ondrooglijke hitte van de jungle, anderzijds door de fanotieke Vietcong die elke oktie steeds weer kent en anderschept. In het grootste geheim wordt doorom beslaten een onversloonbore en uiterst ervoren guerillo groep samen te stellen om het rodiostotian voor eens en voor altijd het zwijgen op te leggen. Doorvoor worden zelfs enkele zéér ervaren geheimagenten en een oontal in de gevongenis verblijvende top-misdadigers ingezet. Maor eenmoal op weg door de jungle, blijkt ook binnen deze groep professionols een verroder aanwezig te zijn. Dat levert intense sponningen op, gevechten, gevaor woorbij weer slachtoffers vollen... Zal het doel nog bereikt worden, de missie uitgevoerd? Het lot van vele Amerikaanse soldoten ligt in de handen von een hondjevol onbekende helden.

Engels gesproken **Nederlands ondertiteld** **Speeltijd: 99 minuten**

HAFBO

HAFBO
Nieuw Baarnstraat 7
Postbus 424 3740 AK Baarn
Tel. 02154 - 13213

WAARSCHUWING: De op deze cassette vastgelegde werken zijn auteursrechtelijk beschermd en mogen uitsluitend in huiselijke kring worden vertoond. Iedere andere vorm van gebruik van deze cassette en de daarop vastgelegde werken, daaronder begrepen vertoning in het openbaar (zowel bioscoop vertoning, vertoning in horeca gelegenheden of in verenigings- of school verbanden, t.v. uitzending), kopiëren, uitlenen, (door)verkopen, is zonder toestemming van de auteursrechthebbende uitdrukkelijk verboden. Inbreuk op auteursrecht is strafbaar, als misdrijf (art. 31 en 32 van de auteurswet) ℗ © Artwork/tekst MCMLXXXVII HAFBO VIDEO.

HAFBO

SOLDIER WARRIORS

○ VCC
○ Beta
○ VHS

ISBN 1-55890-639-8

7 65362-8510-3 4

Experience the battles of *Sonic The Hedgehog*™ and the Freedom Fighters as they strive to liberate Mobotropolis from the evil wrath of Dr. Robotnik. Sinister forces lurk within every episode of Sonic's quest to restore peace to his beloved planet Mobius. Don't miss one minute of the action, adventure and excitement!

Sonic Racer pits hedgehog against robot in a race through Mobotropolis. Sonic is confident he can win and help his friends blow an enemy generator. But lurking behind the finish line is a plot to capture Sonic!

In *Sonic Boom,* as the Freedom Fighters try to reprogram the Stealth-Bot, Sally takes on a much more dangerous mission!

CC

Approx. 44 Minutes
Color / Not Rated

This product is authorized for sale in U.S.A. and Canada only. Licensed for private home exhibition only. All other rights reserved. Distributed by Buena Vista Home Video, Dept. CS, Burbank, California 91521. Made and printed in U.S.A., except cassettes distributed in Canada, duplicated in Canada. (2851-1)
©1993 DIC Animation City, Inc. & ©1994 SEGA of America, Inc. All Rights Reserved.

DIC TOON-TIME VIDEO

DIC TOON-TIME VIDEO

SONIC THE HEDGEHOG

SONIC RACER

VHS

CC

Godzilla

SON OF GODZILLA

The "King of the Monsters" is back... and look who's with him. Like father...like son. Godzilla and Godzilla Jr. are threatened by giant mantises, a mad scientist, and an army of giant spiders while trying to protect an island beauty. Where's Mrs. Godzilla when you really need her?

TOHO PRODUCTIONS PRESENTS
SON OF GODZILLA
Starring TADAO TAKASHIMA • AKIRA KUBO
BIBARI MAEDA • AKIBIKO HIRATA • KENJI SABARA
Directed by JUN FUKUDA

Artwork & Program Content © 1966, renewed 1994 Toho Co., Ltd.
Package and Design © 1997 Anchor Bay Entertainment, Inc.
Licensed exclusively from Golden Books Family Entertainment.

Color • Approx. 86 min. • Not Rated

Distributed by
Anchor Bay Entertainment Inc
500 Kirts Blvd, Troy MI 48084
© 1997 Anchor Bay Entertainment, Inc

Godzilla

SON OF GODZILLA

SV10293
HORROR/SCI-FI
VHS

Car With A Brain

From somewhere in the hills of Scotland, a mad scientist unleashed a monster car with a brain and no one is safe. The army is called in to halt the destruction but all attempts to stop the car's rampage fail!

Meanwhile the race in Scotland that Speed Racer and other well known drivers have come to enter has been cancelled because the monster car has wrecked the race course. Speed decides he and the unbeatable Mach 5 must defeat the evil monster car before the world is destroyed. It's going to take all of Speed Racer's skill to do it but he can meet the challenge!

From evil monster cars to mad scientists, *SPEED RACER*, the hero-star of one of the most successful animated TV series, beats them all! He's a smart, courageous, resourceful race car driver with the fastest futuristic car in the world—loved by school age kids and up, applauded by parents as a positive role model. It's high-speed supercharged fun for everyone!

© 1966 Trans-Lux Television Corp. and K. Fujita Associates Inc. Approx. 30 minutes. Color.
Package © 1990 VidAmerica, Inc. Printed in U.S.A.

Also available:
The Trick Race–#7201
The Desperate Racer–#7199

VidAmerica, Inc.
New York, New York

VidAmerica® is a trademark of VidAmerica, Inc

VHS

Car With A Brain

7200

VidAmerica®

College roommates Peter Parker, Bobby Drake and Angelica Jones may look like your everyday students... but they are the most awesome trio of crime fighters... those amazing Super Heroes... Spider-Man, Iceman, and Firestar!

SPIDER-MAN AND HIS AMAZING FRIENDS

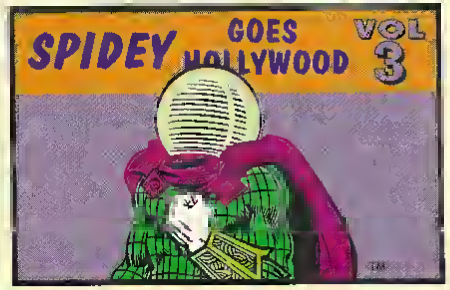

When a Hollywood producer offers Spidey a starring role, the Webman is ready for lights, camera, and plenty of action. But the malevolent Mysterio has designed a deadly robot Hulk to turn film magic into murder. Is it Spidey's final reel... or will the real Hulk have the last laugh?

Color/Approx. Running Time: 22 Minutes
Catalog #1080

ISBN 1-56480-086-5

Distributed by
BEST FILM & VIDEO CORP
Great Neck, NY 11021

MARVEL VIDEO SPIDER-MAN and all Marvel character names and their distinctive likenesses are trademarks of Marvel Entertainment Group Inc and are used with permission Packaging © MCMXCII Marvel Entertainment Group Inc All Rights Reserved

MARVEL VIDEO!

SPIDEY GOES HOLLYWOOD VOL 3

SPIDER-MAN AND HIS AMAZING FRIENDS

Cat. 1080
22 Mins.

MARVEL VIDEO!

SPIDEY GOES HOLLYWOOD

SPIDER-MAN AND HIS AMAZING FRIENDS

Malevolent Mysterio plans SPIDEY'S demise!
THE INCREDIBLE HULK to the rescue!

Secret identity: Julie Drew, newspaper reporter
height: 5'9"
weight: 130 lbs.
powers: Super-human strength and endurance; immunity to all toxic substances and radiations. Capable of emitting a directed, bioelectric beam known as a "venom blast."

PYRAMIDS OF TERROR

A new pyramid rises out of the Egyptian desert, Spider-Man is captured by a living mummy, and Spider-Woman flies to rescue Spidey—and the human race—from certain doom!

bonus features

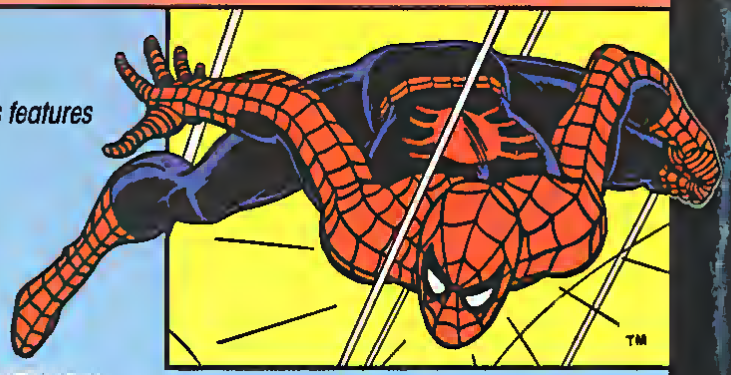

THE RETURN OF THE FLYING DUTCHMAN

[illegible] m shi[illegible] [illegible] egend [illegible] Spider-Man

FAREWELL PERFORMANCE

A [illegible] rightly spirit is haunting the old Castle [illegible] atre, Inspiring J. Jonah Jameson's [illegible] and Spider-Man's curiosity!

SCANDYFACTORY.BLOGSPOT.COM

RELEASE YEAR 1984
COLOR/60 MIN.
NOT RATED

0 86625 50261 7

MARVEL COMICS and stylized M design are trademarks of the Marvel Comics Group copyright © 1985 Marvel Comics Group, a division of Cadence Industries Corporation. All rights reserved.

© 1985 MARVEL COMICS GROUP, a division of Cadence Industries Corporation. ALL RIGHTS RESERVED

All prominent characters featured in this Program and the distinctive likenesses thereof are Trademarks of the Marvel Comics Group, a division of Cadence Industries Corporation and are used with permission.

For private home use only. Duplication or public exhibition prohibited. Product contains individual, traceable serial numbers and markings. Civil investigators and attorneys have been engaged to protect the product and its packaging and supplement the FBI actions noted below.

WARNING: Federal law provides severe civil and criminal penalties for the unauthorized reproduction, distribution or exhibition of copyrighted motion pictures and video tapes. (Title 17, United States Code, Sections 501 and 506.) The Federal Bureau of Investigation investigates allegations of criminal copyright infringement. (Title 17, United States Code, Section 506.)

NTSC

EXCLUSIVELY DISTRIBUTED BY PRISM ENTERTAINMENT

PRINTED IN U.S.A.

Package Design & Summary © 1985 Prism Entertainment Corp. All Rights Reserved. Prism Entertainment, 1875 Century Park East, Suite 1010, L.A., CA 90067

SPIDER-WOMAN™ VOL. 3

MARVEL COMICS™ VIDEO LIBRARY

#5026

VHS

APPROX. ONE FULL HOUR

SPIDER-WOMAN™ VOL. 2

KAPLAN

MARVEL COMICS™ VIDEO LIBRARY

EDITION #

VHS 23

PYRAMIDS OF TERROR

THIS SPOT VIDEO BELONGS TO

_____.

ISBN 1-55890-072-1
7 17951-7720-3 9

Hi! My name is Spot.
Can I come home with you?
I promise to be lots of fun.
Love,
Spot

Stories on this volume include "Spot Goes to the Farm" and...

"Spot Sleeps Over"

"Spot Goes to the Circus"

"Spot's Windy Day"

"Spot Goes to the Park"

Spot's best-selling books are cherished the world over. And now he has his very own series of videos. Share your child's sense of wonder and discovery with the world's favorite puppy, Spot.

"Spot Goes to the Farm"

Running Time Approx. 30 Minutes
Not Rated / Digitally Mastered / Hi-Fi / Color CC

Ages 4 And Under

Bring home Spot's other delightful videos, including "Where's Spot?"

Licensed for private home exhibition only. All other rights reserved.
Distributed by Buena Vista Home Video, Dept. CS, Burbank, California 91521. Made and printed in U.S.A., except cassettes distributed in Canada, duplicated in Canada. (1772 1)

Walt Disney HOME VIDEO

Walt Disney HOME VIDEO

Ages 4 and Under

Spot Goes to the Farm

Disney

Presents

Spot Goes to the Farm

and other delightful stories by Eric Hill

WATERVILLE PUBLIC LIBRARY
3 6662 00186253 5

1/day

ased on the best-selling books

"Stacey"

Stacey Hansen, blonde, beautiful and a private investigator, living on her yacht and driving her sports car, is hired by Florence Chambers, 66-year-old millionaire spinster, to do a little investigating of her "to be" heirs to her fortune.

All of Miss Chambers' suspicions seem to be not only justified, but truly magnified. John Chambers, the grand-nephew, married to a scheming, dominant women, is bi-sexual. Pam Chambers, the grandniece, has been taken in by the organizer of a pseudo-scientific-religious group, who realizes that Pam stands to inherit the family fortune and will hypnotically turn it over to his "movement." She only had one chance to stop the cult.

Starring
ANNE RANDALL
(former Playboy Playmate)
MARJORIE BENNETT
ANITRA FORD
CHRISTINA RAINES
Running time: 81 minutes
Colour
Release date: 1973

HPS HOME VIDEO

A HOME VIDEO RELEASE BY
HIGH PARK STUDIOS INC.

WARNING: For private home use only. Any unauthorized copying, hiring, lending or public performance of this program is prohibited by law. Violators will be subject to prosecution.

ScandyFactory.blogspot.com

Cat. No. 5001

HPS HOME VIDEO

"Stacey"

VHS

"Stacey"

COLOUR

HI-FI

Stan Lee's Mutants, Monsters & Marvels

ISBN 0-7678-0105-9

In 1961, Stan Lee teamed with artist **Jack Kirby** to create the humanly flawed super-hero team **The Fantastic Four**, changing the face of comic books forever. Stan and Jack followed up by going on a creative rampage, introducing mega franchise characters like: **The Incredible Hulk, The Mighty Thor** and **The Uncanny X-Men**.

Then, in 1964 Stan teamed with artist **Steve Ditko** to create a teenage super hero, who had real teenager problems - a hero who would lose as much as he would win. **The Amazing Spider-Man** soon became, and would remain, the most popular comic book character in the world. Finally, Hollywood has caught up with the imagination of Stan and his mighty **Marvel** creative collaborators to bring their incredible characters to the big screen in true blockbuster fashion.

Here, presented on two complete features, enhanced by rare photos and hundreds of iconic images, **Stan Lee** talks in-depth with filmmaker **Kevin Smith** about his role in creating our modern mythology.

EXCELSIOR!

Tape 1: "Creating Spider-Man"

- The inspiration behind creating **Spider-Man**
- Stan Lee discusses **Spider-Man's** original artist
- The web slinger's closest **friends** and **arch enemies**
- **TV incarnations** and Sony Pictures' **Spider-Man**
- **Spidey** in the hands of a new generation of comic creators **& MUCH MORE!**

Tape 2: "Here Come the Heroes"

- Stan Lee's first writing assignment on **Captain America**
- The birth of the **The Fantastic Four** and the **X-Men** phenomenon
- **Stan Lee** discusses the fan controversy over creator credit
- The **Mighty Marvel Bullpen** - fan interaction
- Stan's thoughts on the movies based on Marvel characters including **The X-Men, The Hulk, Daredevil, The Silver Surfer** and **The Fantastic Four & MUCH MORE!**

2 COMPLETE FEATURES

CREATIVE LIGHT VIDEO presents STAN LEE KEVIN SMITH "STAN LEE'S MUTANTS, MONSTERS & MARVELS" designed and produced by PETER NEY
ERIC MITTLEMAN co-producer MARK PANIK executive producers SCOTT Z. KARIN RICH TACKENBERG PETER JAYSEN editor SCOTT ZAKARIN
NOT RATED
approx. 84 Minutes - Printed in U.S.A.
www.SonyPictures.com
2002 CREATIVE LIGHT VIDEO, INC. ALL RIGHTS RESERVED
SPIDER-MAN and all other Marvel characters: TM & © 2002 Marvel Characters, Inc. Used with permission.
All DC comic characters: TM & © 2002 DC Comics. Used with permission.
10202 W. Washington Blvd. Culver City, California 90232-3195

Stan Lee's Mutants, Monsters & Marvels

2 COMPLETE FEATURES

CREATING SPIDER-MAN

HERE COME the HEROES

09611

2 COMPLETE FEATURES

CREATING SPIDER-MAN AND HERE COME the HEROES

STARCHASER
THE LEGEND OF ORIN

In a distant galaxy the darkened caverns of a cruel world hold the secret to a fantastic adventure. A quest to free the world from slavery and the universe from tyranny. A quest for truth, dignity and freedom. A Quest for Starchaser, the Legend of Orin.

The greatest adventure of all time is here. The search for truth, the battle for freedom, the immense and exciting struggle against the forces of evil. On an incredible journey to the edge of your imagination and beyond, the legend lives on in a thrilling fight for survival.

"Magnificent ... Star Wars fans should enjoy every minute of it,"
WOMEN'S REALM

THOMAS COLEMAN AND MICHAEL ROSENBLATT PRESENT A STEVEN HAHN FILM "STAR CHASER: THE LEGEND OF ORIN"
WRITTEN BY JEFFREY SCOTT MUSIC BY ANDREW BELLING ASSOCIATE PRODUCERS: DANIEL PIA AND CHRISTINE DANZO
EXECUTIVE PRODUCERS: THOMAS COLEMAN AND MICHAEL ROSENBLATT PRODUCED AND DIRECTED BY STEVEN HAHN

Running time 100 minutes approximately

Licensed for private home exhibition only. Any public performance copying or other use is strictly prohibited. All other rights reserved. International agreements and national laws protect copyrighted motion picture video tapes and sound recordings. Unauthorised reproductions exhibition or distribution of copyrighted material can result in severe criminal and civil penalties. This video cassette is protected by an electronic water mark which will enable the manufacturers of this programme to confirm its authenticity

PG
PARENTAL GUIDANCE
General viewing, but some scenes may be unsuitable for young children

£2.00

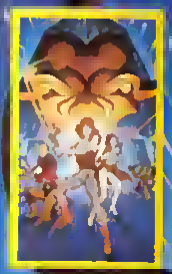

STARCHASER
THE LEGEND OF ORIN

PG

VHS

7184

STARCHASER
THE LEGEND OF ORIN

PG

THE SEARCH FOR THE FORCE IS OVER ...
THE ADVENTURE IS ABOUT TO BEGIN.

"TREMENDOUS"
NEW YORK POST

"EXCELLENT"
SCREEN INTERNATIONAL

"EXCITING"
STAR

ENTERTAINMENT IN VIDEO

£2.00

Een mooie jonge vrouw, die een buitenaards wezen blijkt te zijn, arriveert op aarde.

Ze beschikt over bijzondere gaven, spreekt en leest onze taal in twee dagen.

Ze wordt echter gevolgd door twee sinistere figuren, die haar – dood of levend – moeten terugbrengen.

Joey, een automonteur, die van alle markten thuis is, helpt haar te ontkomen aan haar achtervolgers en ook aan de FBI, die in haar geïnteresseerd raken. Maar dan begint Joey, geheel in de ban van deze mysterieuse vrouw, zich te realiseren, dat hij groot gevaar loopt.

Hij moet opboksen tegen super-krachten van de tegenstanders, maar een weg terug is er niet meer..

FRIES ENTERTAINMENT
presents
STARCROSSED

Starring JAMES SPADER, BELINDA BAUER
PETE KWANKO, CLARK JOHNSON and
JACQUELINE BROOKS

Executive Producer CHARLES FRIES
Produced by ROBERT LOVENHEIM
Written & Directed by JEFFREY BLOOM
Co Producer/Film Editor TOM FRIES A.C.E
Director of Photography GIL HUBBS
Music by GIL MELLE

Speelduur 1 uur 35 minuten/kleur

AAN HET EIND VAN DEZE FILM VINDT U AANKONDIGINGEN VAN ANDERE GROTE FILMS UIT DE CBS/FOX VIDEO-COLLECTIE

COPYRIGHT © 1985 FRIES ENTERTAINMENT INC. ALL RIGHTS RESERVED. De vastgelegde werken zijn auteursrechtelijk beschermd en mogen uitsluitend in hu vertoond. Iedere andere vorm van gebruik van deze cassette en de daarop vastgele begrepen geheel of gedeeltelijke vertoning in het openbaar en copieren is zonde auteursrechthebbende uitdrukkelijk verboden. Inbreuk op auteursrechten is st PACKAGING COPYRIGHT © 1986 THE CBS/FOX COMPANY. Printed and manufactu is a trademark of CBS Inc. used under licence. FOX™ is a trademark of Twentiet Corporation used under licence.

* Hi-Fi alleen op VHS en BETA

Distributed by CBS GRAMMOFOONPLATEN B.V./N.V.

CBS FOX VIDEO

STARCROSSED

Hi-Fi

DOLBY SYSTEM

VHS

VHS 6894 54

STARCROSSED

ZE VLUCHTTE NAAR DE AARDE

ZE MOEST TERUG
DOOD OF LEVEND

Hi-Fi

CBS/FOX VIDEO
NEDERLANDSE ONDERTITELING

CBS FOX VIDEO

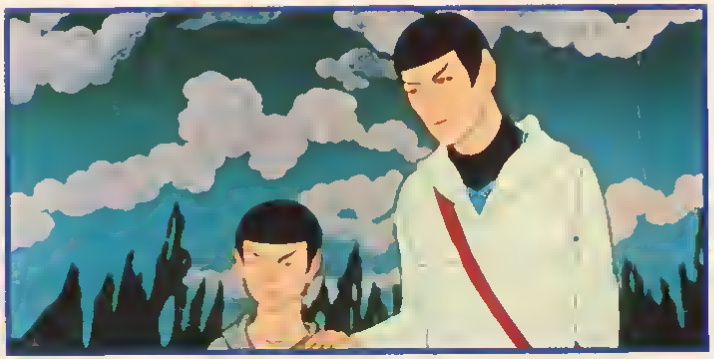

Yesteryear

Returning from a mission to the past, Mr. Spock discovers he has erased his own existence! Original airdate: 9-15-73

Written by O C FONTANA Directed by HAL SUTHERLAND

© 1973 Filmation Associates - Norway Productions/All Rights Reserved

Beyond The Farthest Star

In orbit around a dead star, the USS Enterprise discovers an immense, ethereal starship inhabited by a parasitic life form that threatens the entire Enterprise crew Original airdate: 12-22-73

Written by SAMUEL A PEEPLES Directed by HAL SUTHERLAND

© 1973 Filmation Associates - Norway Productions/All Rights Reserved

Dolby and the DD are trademarks of Dolby Laboratories Licensing Corporation
VHS Hi Fi playback requires VHS Hi Fi VCR
Beta Hi Fi playback requires Beta Hi Fi VCR
5555 Melrose Ave Hollywood CA 90038
Printed in U S A Licensed for Sale Only in U S and Canada
TM and © 1983 Paramount Pictures Corp All Rights R
STAR TREK is a registered trademark of Paramount Pi

THE ANIMATED ADVENTURES OF GENE RODDENBERRY'S

STAR TREK®

VOLUME TWO

EPISODE 3
Yesteryear

EPISODE 4
Beyond The Farthest Star

60754-081

THE ANIMATED ADVENTURES OF GENE RODDENBERRY'S

STAR TREK®

FEATURING THE VOICES OF WILLIAM SHATNER AS CAPT. KIRK AND LEONARD NIMOY AS MR. SPOCK

PRODUCED BY LOU SCHEIMER AND NORM PRESCOTT
A FILMATION ASSOCIATES PRODUCTION

VOLUME TWO

Yesteryear

Beyond The Farthest Star

Statutory Affair

Charles Bronson • Susan George

Richard Donner directs this bittersweet tale of a May-December romance between a 16 year old British girl and a 40 year old American writer. They have an affair, then marry, and have to deal with problems ranging from a lack of communication due to the generation gap, to bothersome family members meddling in their lives.

RATED PG
HIGH QUALITY VHS COLOR
PRODUCED IN 1971
RUNNING TIME: Approx. 88 minutes
PACKAGING © 1989 STAR CLASSICS INC.
PRINTED IN U.S.A.
ALL RIGHTS RESERVED

WARNING Federal law provides severe civil and criminal penalties for the unauthorized reproduction, distribution, or exhibition of copyrighted motion pictures and video tapes The Federal Bureau of Investigation investigates all allegations of criminal copyright infringement. (Title 17, United States Code Sections 501 and 506.)

0 10397 01421 4

V.H.S. FORMAT

Statutory Affair
Charles Bronson • Susan George

STAR CLASSICS

NO. L1421

Statutory Affair

Starring
Charles Bronson
Susan George • Trevor Howard

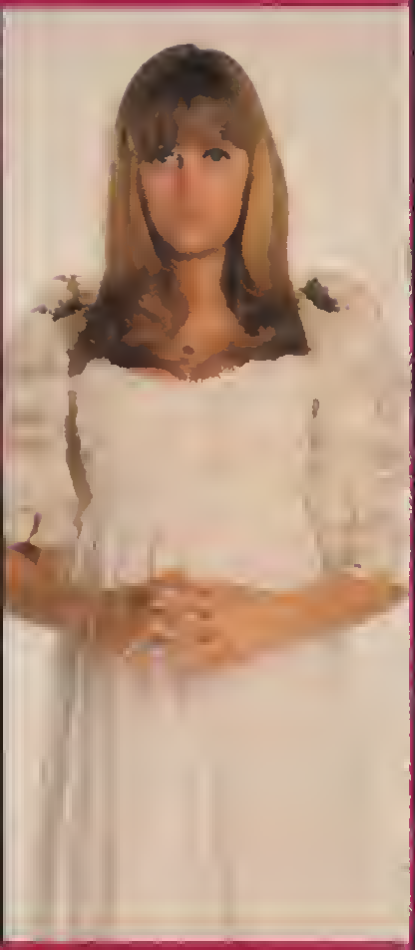

"Patrick Swayze... has a real screen presence as a genuine action hero..."
—Siskel & Ebert & The Movies

PATRICK SWAYZE, the sizzling hot star of the smash hit DIRTY DANCING, stars for the first time with his wife LISA NIEMI (SLAMDANCE) and Emmy Award-winner ANTHONY ZERBE (TV's HARRY-O) in this post-apocalyptic action-adventure.

They call him Nomad. A man without a home, without a past. A new breed of warrior trained in the arts of swordsmanship and hand-to-hand combat, roaming the vast desert wastelands in a post-nuclear age...in a time when laws are useless and water is more precious than blood.

When Nomad's old friend and mentor is brutally slain by the notorious swordsman Sho, Nomad heads for the desolate valley of Meridian to avenge his death. There he meets the beautiful Kasha, one of the many farmers being terrorized by the sinister warlord Damnil. The desperate farmers appoint Nomad their Peacemaker, charged with protecting them against Damnil's diabolical plot to control all the water in the valley. But as Nomad begins to help Kasha's farm, thwarting Damnil's carefully laid plans, he becomes the target of Damnil's savage army, face-to-face with the bloodthirsty Sho, fighting for revenge, honor...and love.

0 28485 16017 0

ISBN:
0-8051-0517-4

PROGRAM TIME APPROX 102 MINUTES PROGRAM COPYRIGHT © 1987 VESTRON PICTURES INC ALL RIGHTS RESERVED PACKAGE DESIGN AND SUMMARY © 1988 VESTRON INCORPORATED ALL RIGHTS RESERVED DISTRIBUTED BY VESTRON VIDEO, PO BOX 4000 STAMFORD CT 06907 PRINTED IN USA

R

VESTRON VIDEO®
15400 Sherman Way
Van Nuys, California 91406

Exclusively Distributed By
LIVE DISTRIBUTING INC.

6017

VESTRON VIDEO®

STEEL DAWN

Hi-Fi STEREO

VHS

SWAYZE

STEEL DAWN

He is the desert warrior, carving the future with his sword.

VESTRON PICTURES IN ASSOCIATION WITH SILVER LION FILMS PRESENT
A LANCE HOOL FILM STEEL DAWN STARRING PATRICK SWAYZE LISA NIEMI CHRISTOPHER NEAME
INTRODUCING BRETT HOOL BRION JAMES AS TARK AND ANTHONY ZERBE AS DAMNIL
MUSIC BY BRIAN MAY EXECUTIVE PRODUCERS WILLIAM J QUIGLEY LARRY SUGAR
WRITTEN BY DOUG LEFLER PRODUCED BY LANCE HOOL AND CONRAD HOOL
DIRECTED BY LANCE HOOL

SILVER LION FILMS PRESENTS
A LANCE HOOL FILM

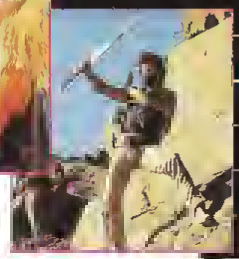

DAWN

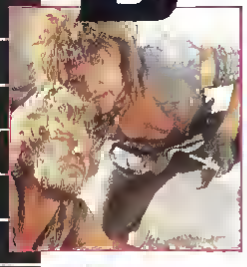

STARRING PATRICK SWAYZE
LISA NIEMI CHRISTOPHER NEAME
INTRODUCING BRETT HOOL BRION JAMES
AS TARK AND ANTHONY ZERBE AS DAMNIL
MUSIC BY BRIAN MAY
EXECUTIVE PRODUCERS WILLIOM QUIGLEY
AND LARRY SUGAR
WRITTEN BY DOUG LEFLER
PRODUCED BY LANCE HOOL AND CONRAD HOOL
DIRECTED BY LANCE HOOL

Hij is de Peace Maker, een van de weinige overlevenden uit de Grote Oorlog die de wereld in een woestenij heeft herschapen. Nomad is zijn naam en hij trekt rond om de schaarse bewoners te beschermen tegen de brutale overheersing van de machtige Damnil die absolute heerser wil worden. Nomad is ingewijd in de krijgskunst door zijn vriend en leermeester Cord die door het huurlingenleger van Damnil op beestachtige wijze afgemaakt wordt. In zijn belangrijke strijd voor rust en vrede rest Nomad niets anders meer dan de wapens op nemen tegen het leger van Damnil in een ongelijk gevecht van één tegen allen. Een nieuwe rol van superster PATRICK SWAYZE in deze harde aktiefilm met ook een opmerkelijk debuut van zijn eigen vrouw LISA NIEMI.

KLEUR • NEDERLANDS ONDERTITELD • SPEELTIJD 1 uur en 36 minuten
AKTIE © 1987 WEINTRAUB SCREEN ENTERTAINMENT, INC. All Rights Reserved

HIFI-STEREO

16

WAARSCHUWING: De op deze cassette vastgelegde werken zijn auteursrechterlijk beschermd en mogen uitsluitend in huiselijke kring worden verteerd. Indien anders vorm van gebruik van deze cassette en de daarop vastgelegde werken, daaronder begrepen verhuring in het openbaar (zowel bioscoopverhuring, verhuring in horecagelegenheden of vereniging- of clubverband, t.v.-uitzending), kopiëren, uitleenen, (doen)verkopen, is zonder toestemming van de auteursrechthebbende uitdrukkelijk verboden. Inbreuk op auteursrecht is strafbaar, als misdrijf (art. 31 en 32 van de Auteurswet). Uitgebracht door CNR VIDEO, a division of CNR GRAMMOFOONPLATENMAATSCHAPPIJ B.V. Weesp, Holland. CNR video maakt uitsluitend gebruik van hi-grade video-tape. Artwork: Bureau Bezoy, Noordwijk. © MCMLXXXVIII Artwork/label CNR VIDEO WEESP.

CNR VIDEO

357

CNR VIDEO

THE DIRTY DANCER IS NOW
THE DESERT WARRIOR
PATRICK SWAYZE
in

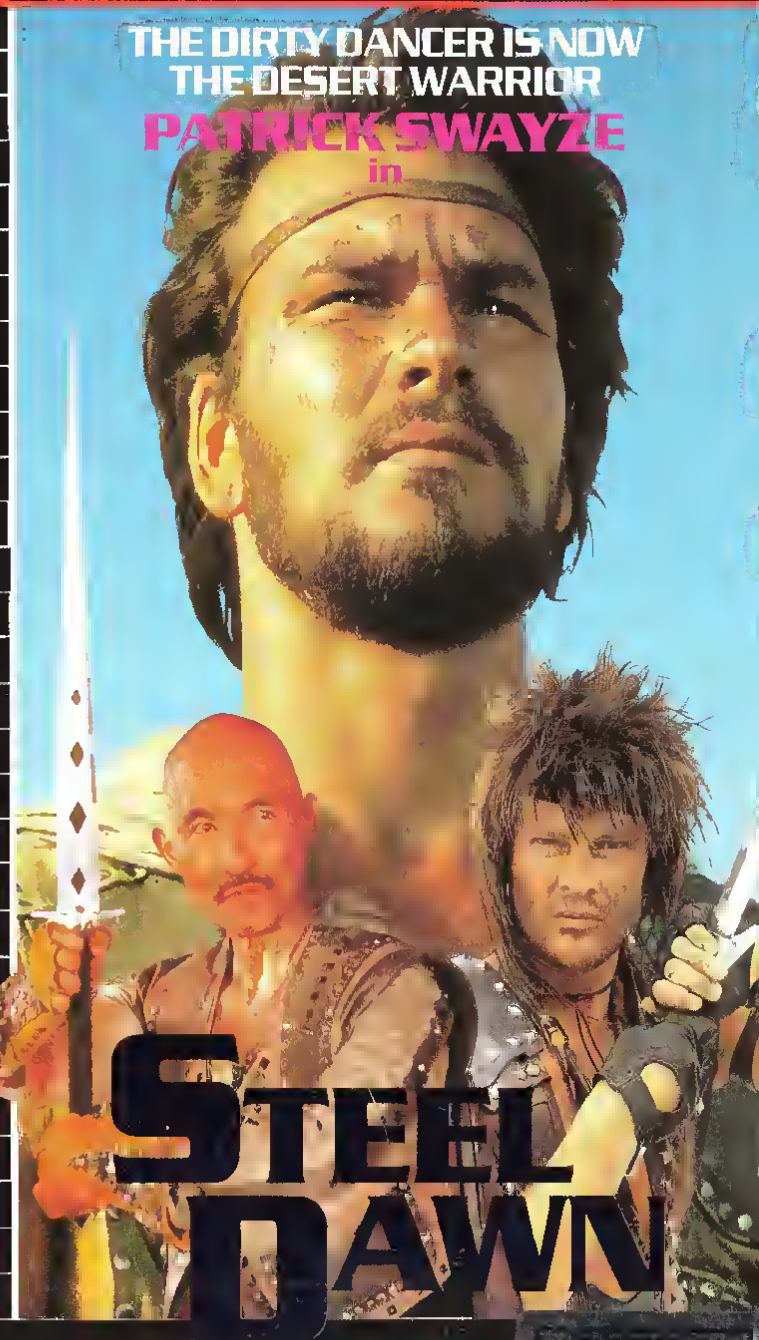

STEEL DAWN

CNR VIDEO

"ブレード・ランナー"に迫る映像美！
$150万で製作された実物のサイバーロボット型恐竜!!
近未来都市の闇を切り裂くミステリーと重火器の炎！

STEEL JUSTICE

タイムトラベラーの正体とその目的は？そして刑事ナッシュの見る"夢"の意味は？荒廃した21世紀の都市に暗躍する武器商人に、ナッシュの思念が火となって迫る。新たな着想で贈るSF＆ポリス・アクション!!

★1992年 ユニヴァーサル作品

監督/脚本	クリストファー・クロウ
製作	スティーブン・ラヴジョイ
脚本	ジョン・ヒル
撮影	マイケル・ワトキンズ
音楽	フランク・ペッカー
ナッシュ	ロバート・テイラー
ジェレマイア	J・A・プレストン
ダガンズ大佐	ロイ・ブロックスミス
ニコル	ジョアン・チェン
ジーナ・モレリ	シーズン・ヒューブリー

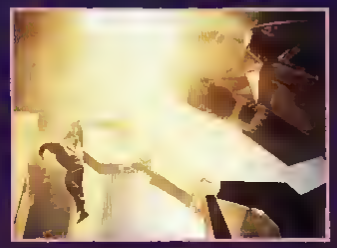

ナッシュは世界の始まりからの歴史を、僧衣の男に案内される夢を見た。その直後、兇悪犯ゴメスの潜伏場所が掴めたという連絡が入る。同僚の女刑事モレリと共にそこに踏みこんだ彼は、一時はゴメスの姿を見失うが、夢の男の導きで逮捕することができた。その夜、ナッシュは1年前に殺された息子の夢を見る。やがてその夢から手がかりを得て、彼は暗黒街の大物と対峙することになったが　。

坂口紀三和

このビデオカセットはテンクルプロセスにより高品位の音質であります
COPYRIGHT © 1992 by UNIVERSAL CITY STUDIOS INC. ALL RIGHTS RESERVED
1993 ARTWORK & DESIGN CINEMA INTERNATIONAL B.V.

この作品は、コピーカード仕様で録画されています

VHS

オリジナル全長版	字幕スーパー	COLOR	91分	HiFi-STEREO

ご注意 このビデオカセットに収録されている映像及び音声の使用は、家庭内での利用を目的とする販売及び賃貸に限って許諾されております。このビデオカセットまたはその一部分でも複製、変更、又はこれを使用した上映、有線放送は禁止されており、違反に対しては民事上の損害及び刑事罰が規定されております。
ご了承ください オリジナルフィルムの状態により、一部あり見苦しい部分、お聞き苦しい部分があることをご了承ください

発売元 CIC・ビクター ビデオ株式会社
MADE IN JAPAN
UHF 0449
¥11,536(税込み)
¥11,200(税抜き)
4988 113 008549
CIC VIDEO 81237

CIC VIDEO

スティール・ジャスティス

STEEL JUSTICE

DIGITAL AUDIO Hi-Fi STEREO

字幕スーパー

VHS

UHF 0449

痛快SFポリスアクション出現！

STEEL JUSTICE

近未来都市の闇を切り裂く
巨大サイバーロボット!!

スティール・ジャスティス

STEEL JUSTICE Starring ROBERT TAYLOR
Also Starring J.A PRESTON as JEREMIAH J. JONAS Guest Star ROY BROCKSMITH
Co-Executive Producer ANDREW MIRISCH Produced by STEPHEN LOVEJOY
Written by CHRISTOPHER CROWE & JOHN HILL Directed by CHRISTOPHER CROWE
Executive Producer CHRISTOPHER CROWE.

Copyright © 1992 by Universal City Studios, Inc. All Rights Reserved

UNIVERSAL

CIC VIDEO

Enedistributør:
club consult a.s VIDEO
Hoffs vn 1 c, Oslo 2 - Telefon (02) 55 35 85

Ansvarlig:
A/S CCV
OSLO 6

Stingray

Tidligere utsendt som leiefilm på Club Consult A/S Video med annet cover.

Et smug i St. Louis nattetider. Kjeltringen Lonigan og hans partner Tony skal bytte heroin mot kontanter. Den lokale mefia ankommer, men Lonigan oppdager at de her plassert en sender i pengekofferten.

De skyter mafiautsendingene ned, stikker av og gjemmer byttet i en bil hos en bruktbilforhandler. De blir tatt av politiet som mistenkte, men slipper ut dagen etter på grunn av mangel på bevis.

Våre to helter Al og Elmo har intetanende kjøpt en pent brukt Stingray da Lonigan og Tony dukker opp for å hente byttet som ligger skjult i baksetet.

Al og Elmo blir nå kastet ut i en vill forfølgelse, uten å vite hvorfor, med «skurkene» etter «heltene» og «purken» etter «skurkene», til det etterhvert demrer for «heltene» hvorfor de blir jaget!

ADVARSEL©

Denne kassett er kun tillatt for privat visning. All annen visning er forbudt - og vil bli pålalt. All kopiering er strengt forbudt - også for eget bruk. Bytte og utleie er forbudt uten skriftlig avtale med Club Consult A/S Video.

Orig.tittel: STINGRAY
Regi/prod.: RICHARD TAYLOR/DONALD R. HAM
Prod.land: USA/ENGELSK TALE/NORSK TEKST
Spilletid: 99 MIN/ WIDESCREEN/FARGER
Enerett: RADIO FILMS/CCV VIDEO

Stingray

Stingray

VR A127S

3

CCV VIDEO

ACTION 16 ÅR.
FORBUDT FOR BARN

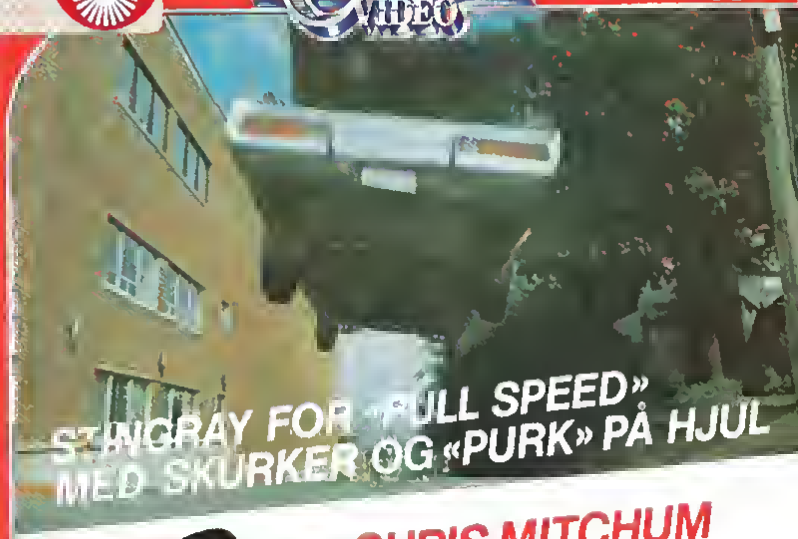

CHRIS MITCHUM

Stingray

LES LANNOM

STREET ANGELS

I en gade kendt for at være tilholdssted for prostituerede bliver den unge pige Giselle brutalt stukket ned.
Først efter en lang række spørgsmål lykkes det at identificere den unge kvinde.
Politikommisær Maleasn, der leder efterforskningen finder ud at Giselle faktisk ikke hører til i det betændte miljø – ingen af de professionelle piger i gaden kendte hende.
Det viser sig at Giselle var universitetsstuderende – og luksuscallgirl!
Men hvad lavede hun i gaden, hvor de billige prostituerede holdt til.

Spilletid	: Ca. 95 min.
Genre	: Action
Aldersgrænse	: 16 år
Art. nr.	: 1052

Dansk tekst

ADVARSEL
Denne kasset må kun anvendes til privat brug.
Forevisning for betalende publikum, offentlige forestillinger samt kopiering er forbudt og vil blive straffet.

METEOR VIDEO

Distribution: Århus (06) 93 20 22
København (02) 28 09 13

VHS

STREET ANGELS

METEOR VIDEO

METEOR VIDEO

VIDEO

DANSKE UNDERTEKSTER

STREET ANGELS

Starring: Krista Nell ● Maria Fiore ● Andrea Scotti

The ultimate video game mega hit is now the ultimate incredibly animated motion picture - Street Fighter II The Animated Movie.

In the not so distant future civilisation is under attack. Leading the forces of darkness is the evil mastermind Bison, who is determined to capture the minds and bodies of the world's greatest fighters for use in his manic plan to conquer the world. The only people on Earth with the potential to stop him are Ken and Ryu, two powerful legendary martial arts warriors. Together they face the fight to end all fights.

The final battle of good against evil [illegible] to begin!

CAPCOM®

Presented by: KENZO TSUJIMOTO, Executive Production. Original Concept & Design: CAPCOM. Associate Production: SONY MUSIC ENTERTAINMENT (JAPAN) INC.
Executive Producer: HIROSHI INAGAKI, AKIO SAKAI. Associate Producer: TAKESHI SEKIGUCHI, MEGUMU SUGIYAMA, MITSUHISA HIDA
Screenplay: KENICHI IMAI, GISABURO SUGII. Production: SEDIC, Animation Production: GROUP TAC. Produced By: KENICHI IMAI. Directed By: GISABURO SUGII
© 1994, Capcom Co. Ltd. Package design & summary © 1995 Capcom Co. Ltd. All rights reserved.
WARNING: For private domestic use only. Any unauthorised copying, hiring, lending or public performance of this videocassette is illegal.
Running Time: 100 minutes approx.

15 Suitable only for persons of 15 years and over

Not to be supplied to any person below that age

MANGA VIDEO

VPRC VIDEO PACKAGING REGISTRATION COMMITTEE

A DIVISION OF MANGA ENTERTAINMENT LTD.

ANIMATED STREET FIGHTER II

15

MANGA VIDEO

HI-FI STEREO
VHS
MANV 2009

STREET FIGHTER II ANIMATED

15

MANGA VIDEO

"Fans of the video-game won't be disappointed, this is non-stop street fighting action" - Sega Pro

GAME SIMULATION VIDEO

人気ゲームのたまらない興奮を大迫力ビデオで再現！
観るだけで君はウィナー！そしてゲームの新しい魅力に出会うはず。

S/R
Safe or Rental

STREET FIGHTER

CAPCOM

独自の格闘技スタイルを持つ二人の天才ファイター"隆"と"拳"！超一流のパワーと技を誇る各国のストリートファイター達を相手に格闘技界の頂点をめざします。

★[illegible]コンの集大成[illegible]も言うべき鮮やかな[illegible]と動き回る大型キャラクターの楽しさを見事に収録！
★フレ[illegible]ヤーの必殺技もファンにとっては見逃せないぞ！
★[illegible]ファイターのコメントと攻略法を含む解説書付き

▼ゲーム基盤からの直接信号記録なのでクオリティは最高！
▼見て楽しむゲームは新発見がイッパイ！
▼このビデオでゲームをする事はできません。

カラー20分、HI-FI STEREO、スタンダードサイズ

PRODUCED BY TYRELL CORPORATION
THE COPYRIGHTS FOR THE ORIGINAL MUSIC, THE GAME GRAPHICS, AND THE CHARACTERS OWNED BY CAPCOM CO., LTD.
© 1988 PONY CANYON INC.

製造・発売元／(株)ポニーキャニオン

■このテープは一般家庭における私的視聴に用途を限って販売されています。従って無断で複製 放送 有線放送 公の上映 及び業としての貸し出しに使用することは法律で禁止されています。■強い磁界 水や油 高温 多湿 ゴミを避けてください。■お買上けのテープのお取替え お引取りはいたしかねます。

STEREO MADE IN JAPAN

4 988013 502772

PONY CANYON

CAPCOM

ストリート・ファイター

GSV GAME SIMULATION VIDEO

Hi-Fi STEREO

V35X1653

¥3,500

VHS

GSV GAME SIMULATION VIDEO

ストリート・ファイター

STREET FIGHTER

CAPCOM

STREET LAW

starring
Franco Nero Barbara Bach

Franco Nero gives a compelling performance in this gritty, action-packed story of vigilante justice, a vivid and violent study of one man's frustrated war on crime — one man's "street law."

Carlo, a self-employed industrial engineer, takes his place in a bank line. Just as he readies a large deposit of cash, a gun is shoved against him and three hold-up men take over the bank. When a teller manages to set off the alarm, the hoodlums flee, taking Carlo as a hostage and later abandoning him, brutally beaten, in their getaway car.

After he's released from the hospital, Carlo is determined to see his captors brought to justice. At first he cooperates with the police. But when they prove to be ineffective and indifferent, he takes on the relentless search himself, fueled by revenge...a search that leads him down into the seamy inner circles of the underworld and ultimately ends in a back-street warehouse where a final, savage shoot-out begins.

Copyright © 1984

#7008
Color
77 mins.

VidAmerica
235 E. 55th St. N.Y. N.Y. 10022
*VidAmerica is a trademark of Video Corporation of America

VHS

Lost Video Archive - vhsarchive.blogspot.com

VHS

STREET LAW

VidAmerica

When there's nowhere else to turn.

STREET LAW

starring
Franco Nero
Barbara Bach

...it will blow you away!

R

Welcome to the Jungle.

JEFF WINCOTT ***(Killing Man, Last Man Standing)*** **is John Ryan, a brilliant trial lawyer trying to make a difference. This means sometimes working for free, which forces him to borrow money from loan sharks to keep his firm afloat. He eventually gets in over his head and loses everything. Along comes his childhood friend, ex-con Louis Calderone, (Paco Chistian Prieto), who's ready to bail him out — but for a price. Ryan has to compete in the highly illegal world of martial arts fighting, where each opponent is more brutal than the last, in this hard-hitting action film where the only law left is that of the jungle.**

Approximately 98 minutes Action

ASHOK AMRITRAJ presents in association with TRIBORO ENTERTAINMENT a DAMIAN LEE picture
starring JEFF WINCOTT PACO CHRISTIAN PRIETO CHRISTINA COX RICHARD YEARWOOD "STREET LAW"
MICHAEL COPEMAN and DOUG O'KEEFFE Casting MARJORIE LECKER Costume Designer THERESA McCONAGHY
Music Scored by RONALD J WEISS Songs by BIG FAITH Editor DAVID RANSLEY Production Designer
JOHN GILLESPIE Director of Photography GERALD R GODZEE Executive in Charge of Production JAMES A HOIT
Associate Producers JEFF WINCOTT JOHN GILLESPIE Line Producers NELDER GONCALVES JULIAN GRANT
Produced by DAMIAN LEE and JEFF SACKMAN Executive Producer ASHOK AMRITRAJ
Written and Directed by DAMIAN LEE

1994 JUNGLE LAW [illegible] LTD ALL RIGHTS RESERVED
1995 TRIBORO ENTERTAINMENT GROUP
ARTWORK ONLY ALL RIGHTS RESERVED

Lost Video Archive - vhsarchive.blogspot.com

STREET LAW

ISBN 0-7888-0307-7

7 86936-6683-3 9

Gene-slammed by an evil genius, four young brothers fight for honor and goodness. They are street smart, street tough...*STREET SHARKS*™!

Running Time: Approx. 44 Minutes / Color / Not Rated / Digitally Mastered / Hi-Fi Stereo CC

This product is authorized for sale in U.S.A. and Canada only. Licensed for private home exhibition only. All other rights reserved. Distributed by Buena Vista Home Video, Dept. CS, Burbank, CA 91521. Made and printed in U.S.A., except cassettes distributed in Canada, duplicated in Canada. (6683-1) © 1995 DIC Productions, L.P.

Buena Vista Home Video

STREET SHARKS

SHARK 'n' ROLL

VHS

6683

CC

STREET SHARKS

SHARK 'n' ROLL

ストライク・コマンドー2

97分■COLOR■MONO

監督■ビンセント・ドーン
製作■フランコ・ガウデンツィ
音楽■ステファノ・マイネッティ
出演■リチャード・ハリス
ブレント・ハフ
マリー・ステイビン

「今度は俺の出番だ!」"ランボー"、"ブラドック(地獄のヒーロー)"に続くベトナム帰りのスーパー・ヒーロー、ストライク・コマンドーことマイケル・ランサム。大ヒットの前作をさらにスケール・アップさせた待望のシリーズ第2弾、遂にビデオで登場!!

戦火のベトナムから現代のフィリピンへ舞台を移し、我らがランサムは今度もKGBが繰る謎のゲリラ部隊を相手にド派手に暴れまくる。近年、数多くのベトナム戦争アクションが作られているが、本作は単なる戦争アクションにとどまらず、「レイダース」も顔負けのロマンチックな冒険活劇としての要素まで盛り込んだ一級の娯楽大作に仕上がっている。

出演は新鋭ブレント・ハフが2代目ランサムを熱演する他、「カサンドラ・クロス」「オルカ」の名優リチャード・ハリスが元上官ジェイキンスを演じ、画面を引き締める。

監督は前作に引き続き、イタリア娯楽映画界のベテラン、ビンセント・ドーンこと「ゲシュタポ㊙第5収容所」のブルーノ・マッティ。

1988年イタリア映画/日本語字幕スーパー

LICENSED BY WORLD TELEVISION CORPORATION
Designed by GAGA
© MCMLXXXVIII FLORA FILM PRODUCTION
ALL RIGHTS RESERVED

4 988008 047271

発売元 徳間コミュニケーションズ
TEL 03-591-9161

■このビデオプログラムは、家庭内での利用を目的とする販売及びレンタルに限って許諾されております。許諾なく販売、貸与することはもちろん複製及び放送、業務的上映等に使用することは法律で禁じられております。
■このビデオカセットは、強い磁気を起す機器の近くや直射日光のあたる場所に置かないで下さい。

MADE IN JAPAN

TCC VIDEO
TOKUMA COMMUNICATIONS CO.LTD

ストライク・コマンドー2

カラー・97分

¥14,2[illegible]4
¥13,800

VHS
Hi-Fi

148PH-113

TCC VIDEO
TOKUMA COMMUNICATIONS CO.LTD

VHS

ストライク・コマンドー

狂熱のコマンドー、マイク・ランソン登場！

1986年 アメリカ映画
監督：ヴィンセント・ドーン
脚色：グライド・アンダーソン
撮影：リチャード・グラス
音楽：ルー・セカレッリ
出演：レブ・ブラウン／クリストファー・コネリー
アラン・コリンズ／アレックス・ヴィタル

上官の裏切りでただひとりベトナムに残されたランソンの運命は？もし生きのびることが出来たなら、きっと借りは返してやる!!

「地獄の七人」で爆破プロを演じたアクション・スター、レブ・ブラウン主演のベトナム戦争映画。――敵前線の背後、ベトコン物資集積所附近に展開していたアメリカ特殊部隊は、味方爆破作戦の失敗で壊滅。生き残ったランソンは捕虜となるが、残酷な拷問に耐え抜き脱出。ウォー・マシーンとなった彼は再度敵地に出発するが……。

COPYRIGHT 1986 © FLORA FILMS ALL RIGHTS RESERVED
© 1989 ARTWORK & DESIGN CINEMA INTERNATIONAL CORPORATION N.V. ALL RIGHTS RESERVED

VHS

オリジナル全長版	字幕スーパー	COLOR	88分	MONO

■このビデオカセットはVHSマーク表示されたビデオデッキを二台用になり、増倍モードで再生して下さい
■あることわり：このビデオカセットに収録されている映像及び音声の使用は、著作権内での利用を目的とする動産及びレンタルに限って許諾されております。このビデオカセットはその一部分でも複製、変更、又はこれを使用して上映、上演、有線放送は禁止されており、違反に対しては法律上の刑事及び民事訴訟が規定されております。
■ビデオカセットは、強い磁気を起す機械の近くや直射日光のあたる場所に置かないで下さい。

CIC VIDEO 20101

T4988 113 70045 0

発売元：
CIC・ビクタービデオ株式会社
MADE IN JAPAN
CSL 10002
¥3,492（税込み）
¥3,390（税抜き）

ストライク・コマンドー

CIC VIDEO
字幕スーパー

¥3,390（税抜き）

14-4

CIC VIDEO

Hi, I'm Henry Winkler. Many of you know me from "Happy Days." But right now I'd like to talk to you as Henry Winkler the father, not the actor. This cassette, **Strong Kids, Safe Kids,** was put together because so many of us are concerned about the horrible potential dangers our kids face every day. Sexual molestation and abduction are an unfortunate part of our times. And as loving parents, it's up to us to teach our kids to stay safe. It's like teaching them to look both ways before crossing the street... only it's a whole lot trickier. That's where **Strong Kids, Safe Kids** comes in. This cassette brings all of the problems—and questions—out in the open. It talks to you and your kids one-on-one. The material is frank and to the point. But presented so entertainingly with music and humor that it's a delight for the whole family to watch together. Again and again. Where do I come in? I'm your host. The Fonz plays a big part, too. And special appearances by John Ritter, Mariette Hartley, and some of your kids' favorite cartoon characters... Scooby-Doo, Yogi Bear and The Flintstones. Plus leading experts in family research and child sexual abuse. Please start protecting your kids now with **Strong Kids, Safe Kids.** It truly is the most important cassette you'll ever buy for your family.

Thank you,

Henry Winkler

Kids will want to repeat these—and other favorite lessons and songs—over and over again! • What is a "stranger"? • How to do a self-defense yell for danger, "the honk." • The Big "No." When to use it • How to keep a distance from strangers • The different kinds of "touches" • How parents can hear what their kids are telling them • How to be an "askable" parent. • Tricks and threats adults use against children

A PARAMOUNT VIDEO production in association with
FAIR DINKUM PRODUCTIONS, INC. • "STRONG KIDS, SAFE KIDS" • Written, Produced and Directed by RICK HAUSER
Executive Producer HENRY WINKLER • Hosted by
HENRY WINKLER • Featuring DR. SOL GORDON,
Institute for Family Research and Education
KEE MacFARLANE, Children's Institute International
And "THE FONZ" • Original Songs by CHRIS WALLACE
With Special Appearances by
JOHN RITTER and MARIETTE HARTLEY
Animation HANNA-BARBERA PRODUCTIONS, INC.,
A Division of The Taft Entertainment Company

©1984 Paramount Pictures Corp

5555 Melrose Ave Hollywood CA 90038 Printed in U.S.A.
Licensed for Sale Only in U.S. and Canada

strong kids, safe kids

VHS 85037

Paramount Home Video

strong kids, safe kids

A Family Guide

The program about taking care of kids, and kids taking care of themselves.

VIDEOPRINT™ YOUR CHILD
Use the blank tape at the end of this program for Videoprinting™ your child
Details inside

"The perfect action-comedy for kids — and parents."
— Jeannie Williams, USA TODAY

"E.T. meets 'High Noon'"
— MARQUEE MAGAZINE

ISBN 0-8001-0857-4
0 43396 75213 9

Hulkamania sweeps the universe! Hulk Hogan ("Rocky III," "No Holds Barred"), wrestling superstar and international folk hero, leads Christopher Lloyd ("Back To The Future I, II, III" "Star Trek II, "Mr. Mom, "The Addams Family" and Shelley Duvall ("Popeye, "Roxanne") in a hilarious and high-spirited action comedy adventure!

The Hulkster is Shep Ramsey, a valiant galactic warrior temporarily stranded on earth, along with a mild-mannered architect and his family (Lloyd and Duvall) and two children. Shep's efforts to adapt to suburban life are [illegible] unsuccessful and relations with neighbors [illegible] reach [illegible]

[illegible] lucky [illegible] family [illegible] things he can get [illegible] landlord!

Featuring fantastic special effects [illegible] commanding and inspired comic presence of Hulk Hogan, the non-stop laughter and action will delight [illegible] everyplanet! [illegible]

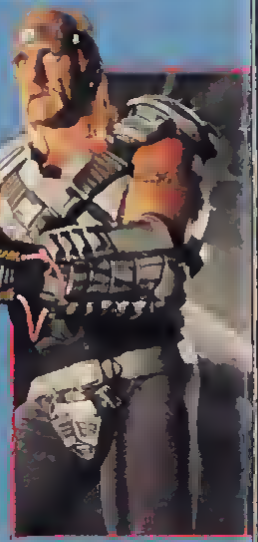

NEW LINE CINEMA P[illegible] D GOTTFRIED Producer
HULK HOGAN CHRISTOPHER LLOYD [illegible] SHELLEY DUVALL LARRY MILLER
Casting by FERN CHAMPION, C.S.A., and [illegible] NGUYEN Producer IVO CRISTANTE
Music by DAVID MICHAEL FRANK [illegible] ILL MEYERS Editor by TERRY STOKES
Director of Photography BERND HEINL [illegible] ETON and DEBORAH MOORE
Screenplay by FRANK CAPPELLO [illegible] Directed by BURT KENNEDY

SVS
DOLBY STEREO
RHINO
NEW LINE HOME VIDEO

© 1992 Artwork & D[illegible] All Rights Reserved

NEW LINE HOME VIDEO

COMEDY

SUBURBAN COMMANDO

CC

SVS TRIUMPH

VHS hi-fi

DOLBY STEREO

75213

HULK HOGAN CHRISTOPHER LLOYD SHELLEY DUVALL

IS THE

Comedy

SUBURBAN COMMANDO

Right Suburb.
Wrong Planet.

Sudden DEATH

Color/84 Minutes

Soldiers of fortune who shoot for loot, slay for pay and slash for cash!

Two masters with one thousand ways to kill. A pair of partners on a roaring rampage of revenge. From the first burst to the last blast they are a two-man disaster area. Murder, mystery and suspense create this never ending checker board of death, where the exclusive society of assassins will always play.

LOS ANGEL

MEDIA

MEDIA HOME ENTERTAINMENT INC

ROBERT CONRAD, FELTON PERRY,
STROU JOHN ASH NAN RAD
JINN

MEDIA

MEDIA HOME ENTERTAINMENT INC

VIDEO GEMS™

Summerdog

What Happens to a Summer Dog When the Summer Is Over?

"He's probably just a summer dog," the vet explains to the Norman family. "After the last summer people leave, the stray animals left behind have to be put away!"

Adam and Becky Norman have always wanted a dog. After rescuing Hobo from a skinner's trap, they have one for an adventurous summer.

But, then their summer is over. Can they take Hobo back to the city with them...or must he become once more an abandoned summer dog?

This heartwarming film presents much more than a story of an adorable pet. It asks basic questions about human values. Your whole family will love every minute!

90 Minutes
Color Rated G

The copyr ght proprietor has licensed the picture contained in the video-cassette for private home use only and prohibits any other use copying reproduction or performance in public in whole or in part

Copyright (C) 1977
Salisbury Associates

Heartwarming Adventure For The Entire Family

VIDEO GEMS™

"Movie of the month," Parents Magazine

SUPERBOY

Punch out bullies with the Boy of Steel and his caped canine Krypto in eight explosive animated episodes packaged exclusively for this home video Super Powers Collection edition.

Realizing the tiny infant found inside a crashed rocket had incredible powers, the Kents raised young Clark to be a law-abiding son in the town of Smallville – where he was constantly aware of his unique responsibilities.

Featured Adventures:

The Revolt of Robotville	Superboy Meets Mighty Lad
The Great Kryptonite Caper	The Black Knight
Krypto's Calamitous Capers	Krypto, Super-Seeing Eye Dog
Double Trouble, Double Doom	The Jinxed Circus

Approximate Running Time: 60 minutes

Check out the other three videocassette programs in our mighty Super Powers Collection, starring Superman, Batman and Aquaman, exciting children's fare celebrating the Golden Anniversary year of DC Comics.

SUPER POWERS COLLECTION

Package Design & Summary © 1985 Warner Home Video Inc
Consultant for DC Comics ALLAN ASHERMAN

For private home use only Duplication or public exhibition prohibited Product contains individual, traceable serial numbers and markings Civil investigators and attorneys have been engaged to protect the product and its packaging and supplement the FBI actions noted below

WARNING Federal law provides severe civil and criminal penalties for the unauthorized reproduction, distribution or exhibition of copyrighted motion pictures and video tapes (Title 17, United States Code Section 501 and 506) The Federal Bureau of Investigation investigates allegations of criminal copyright infringement (Title 17 United States Code Section 506)

Manufactured in U S A NTSC

Program Compilation, Package Artwork, All Characters TM and © 1985 DC Comics Inc.
*Superboy Super Powers and all other logos, characters and related indicia are trademarks

WARNER HOME VIDEO

SUPERBOY*

SUPER POWERS COLLECTION

Not Rated
#34082
Color
$24.98
Sugg. List

SUPERBOY*

SUPER POWERS COLLECTION

0 1313-29288-3

DOUBLE FEATURE

Super Dragons

The United Bodyguards headed by CYMA, KWEI, TENG, CHIANG and SYMON accept a mission to escort a set of 12 priceless pearls. In order to ensure maximum security, the five decide to conceal the pearls within a steel flag staff. TENG was chosen as the leader of the mission but along the way the pearls are robbed.
The whereabouts of the pearls was top secret. There must be a traitor among the five…but who?

Color, 91 min.

© 1988 Oriental Motion Picture Corp.

Lost Video Archive - vhsarchive.blogspot.com

Mafia vs. Ninja

Starring Alexander Lou, Silvio Azzolini, Wang Hsia. Martial arts mayhem is viewed at its ultimate, as the "forces of good" battle mobsters attempting to take over a city!…A Kung-Fu Classic!

Color, 91 min.

© 1985 Oriental Motion Picture Corp

VIDEO TREASURES
Video Treasures, Inc.
2001 Glenn Parkway
Batavia, Ohio 45103

© 1991 Video Treasures, Inc

Duplicated in LP Mode

Not Rated

ISBN 1-55529-603-3

SV 9288

Super Dragons

DOUBLE FEATURE

Mafia vs. Ninja

VHS

Two Full Length Films

DOUBLE FEATURE

VIDEO TREASURES

MURDER!
REVENGE!
THRILLS!

SUPER DRAGON'S DYNAMO

Tycoon, Tang Shih Hai, rules most of the businesses in Hong Kong. Many of his officials are assassinated. Since Tang's only son, Champ, is lazy, Tang appoints Cheng as his general manager, not knowing that he is a member of the feared ICG (International Criminal Group). Cheng wants to take control of Tang's organization. He plans to murder Tang.

Meanwhile, Champ is imprisoned by mistake and Cheng takes over all of Tang's wealth, properties, and power.

After two years, Champ is released from jail and begins to search for the killer of his father. Desperate fights follow to the bitter end.

0 15024 70016

SATURN PRODUCTIONS, INC.

home
duplicatio
pyright La

SUPER DRAGON'S DYNAMO

SA 2013
VHS

MURDER! REVENGE! THRILLS!

The movie that makes a legend come to life.

The planet Krypton is doomed. Only one man, Jor-El, believes the truth, and sends his infant son to refuge on a distant planet. As Jor-El's son grows to manhood, he learns he possesses super-powers he must hide from the ordinary mortals around him. And so, disguised as Clark Kent, mild-mannered reporter for a great metropolitan newspaper.

Of course, you know the story. But now comes Superman, the movie. And the triumph of this new Superman is that it makes us believe all over again, treating the story as it deserves. Not reverently, but with respect.

Director Richard Donner had a word for what he wanted: Verisimilitude. "It's a word which refers to reality," Donner explains. "I had it printed on big signs which were sent to every creative department—wardrobe, casting, special effects, you name it. It was a constant reminder that if we gave in to the temptation, and parodied 'Superman,' we would only be fooling ourselves."

Assembled for the filming of Superman were a cast and creative contingent boasting twelve Academy Awards and nearly 100 nominations. It takes a big movie to contain the considerable talents of Marlon Brando, Gene Hackman, Jackie Cooper, Glenn Ford, Trevor Howard, Valerie Perrine, and Susannah York. Superman is more than big enough.

Marlon Brando is particularly effective as Jor-El, playing his role with authority and restraint during the film's spectacular opening sequence on Krypton. But the heart of the film rests in Christopher Reeve's intelligent and affectionate portrayal of Superman, with Margot Kidder's dizzily up-to-date Lois Lane as his foil.

Reeve gives us a human Superman, a hero we care about. Like Superman, the movie, he manages to fulfill all our expectations. Watching him fly, save speeding trains, hold up the San Andreas fault, and carry Lois Lane high in the air over Metropolis isn't just like being a kid again. It's better.

The motion picture contained in this videocassette is protected under the copyright laws of the United States and other countries and this cassette is sold for home use only. Duplication, public exhibition, rental or any other commercial use, in whole or in part, is strictly prohibited. Any unauthorized use may subject the offender to civil liability and criminal prosecution under applicable federal and state law. This cassette contains an individual and traceable serial number as well as "stop copy" protection.
If your TV picture rolls when a cassette encoded with "stop copy" is played, simply adjust the vertical hold control on your TV until the picture is stable.

This videocassette is for playback on American TV standard only.

Manufactured in U.S.A.

WARNER HOME VIDEO

SUPERMAN THE MOVIE

VHS

WB 1013

WARNER HOME VIDEO

ALEXANDER SALKIND PRESENTS MARLON BRANDO · GENE HACKMAN IN A RICHARD DONNER FILM
SUPERMAN

CHRISTOPHER REEVE · NED BEATTY · JACKIE COOPER · GLENN FORD · TREVOR HOWARD
MARGOT KIDDER · VALERIE PERRINE · MARIA SCHELL · TERENCE STAMP · PHYLLIS THAXTER · SUSANNAH YORK
STORY BY MARIO PUZO · SCREENPLAY BY MARIO PUZO, DAVID NEWMAN, LESLIE NEWMAN AND ROBERT BENTON
CREATIVE CONSULTANT TOM MANKIEWICZ · DIRECTOR OF PHOTOGRAPHY GEOFFREY UNSWORTH B.S.C.
PRODUCTION DESIGNER JOHN BARRY · MUSIC BY JOHN WILLIAMS · EXECUTIVE PRODUCER ILYA SALKIND
PRODUCED BY PIERRE SPENGLER · DIRECTED BY RICHARD DONNER · PANAVISION TECHNICOLOR
AN ALEXANDER AND ILYA SALKIND PRODUCTION
RELEASED BY WARNER BROS. A WARNER COMMUNICATIONS COMPANY TM & © DC Comics Inc. 1978

Lloyd Kaufman and Michael Herz present a Troma Team Release
A Film by The Institute

"... a brainy, wonderfully disturbed movie experience!"
—The Hollywood Reporter

SURF NAZIS MUST DIE

MEDIA

TROMA INC.

VHS

M951

Lloyd Kaufman and Michael Herz present a Troma Team Release A film by The Institute

SURF NAZIS MUST DIE

Hi-Fi STEREO ULTRA STEREO

CULT
HORROR
COMEDY
ACTION
SCI-FI

MEDIA

Lloyd Kaufman and
Michael Herz present
a Troma Team Release
A Film by The Institute

"... nuts, funny, action-packed!"
—The Hollywood Reporter

SURF NAZIS MUST DIE

From the makers of cult hits CLASS OF NUKE 'EM HIGH and THE TOXIC AVENGER, it's a lunatic romp into a warped, apocalyptic post-quake world of wave-riding killers run amok!

The time: the near future. The place: Los Angeles in the aftermath of a devastating killer earthquake. The situation: total anarchy—as a sadistic, neo-nazi surfer gang turns the beach blood-red in their blitzkrieg campaign to rule the waves! No one can halt the megalomaniac reign of Adolf and his stiletto-heeled, leather-clad Eva—until they slaughter the only son of Eleanor "Mama" Washington. Suddenly the murderous Surf Nazis find themselves facing the ultimate vigilante, as "Mama" launches her own all-out counter-offensive! So hit the beach—for a weird, wacky ride into a totally gnarly psycho-surfin' safari!

Color/Approx. 83 Minutes/1987

R

Starring
BARRY BRENNER, GAIL NEELY, MICHAEL SONYE, DAWN WILDSMITH, TOM SHELL, DAWNE ELLISON and BOBBIE BRESEE
Produced by ROBERT TINNELL
Directed by PETER GEORGE

Lloyd Kaufman and Michael Herz present A Troma Team Release A Film by The Institute "Surf Nazis Must Die" Starring Barry Brenner • Gail Neely • Michael Sonye • Dawn Wildsmith • Tom Shell • Dawne Ellison and Bobbie Bresee Director of Photography ROLF KESTERMAN • Editor CRAIG A. COLTON • Musical Score JON McCALLUM • Art Director BYRNADETTE DISANTO • Screenplay by JON AYRE • Executive Producer PETER GEORGE • Associate Producer ANTONYIA VERNA • Produced by ROBERT TINNELL • Directed by PETER GEORGE ©Institute Productions

MEDIA

TROMA INC.

DISTRIBUTED BY MEDIA HOME ENTERTAINMENT, INC. A Heron Communications, Inc. Company, Los Angeles, California ©1987 MEDIA HOME ENTERTAINMENT, INC. All rights reserved. Printed in U.S.A.

WARNING: Licensed only for noncommercial private exhibition in homes. Any public performance, other use, or copying is strictly prohibited and may subject the offender to civil liability and severe criminal penalties. (Title 17, United States Code, Sections 501 and 506.)

SWAMP DIAMONDS

Vera, Josie and Billie, accomplices in a million dollar robbery, are joined in their prision cell by a police woman, Lee, whom the notorious girls are led to believe is a gun moll like themselves, Lee learns that the hidden gems are buried in a secluded spot near the wild, primitive alligator and snake infested swamps of Louisiana. Convinced that Lee has found a way to escape, they agree to give her an equal share of the loot.

The adventure ensues and the girls, using and abusing their violent attibutes make their way to the buried treasure only to begin fighting among themselves. The action continues to the very end.

Starring

MICHAEL CONNERS
BEVERLY GARLAND
MARIE WINDSOR

Running Time: 73 Minutes — In Color

SATURN PRODUCTIONS

Saturn Productions Inc. 1781 Broadway, New York NY 10019 Tel: 212-[illegible]

WARNING: The videotape is licensed for private home use only. The copyright proprietors prohibit any other use including, but not limited to, rental, duplication, or public performance in whole or in part. Violators will be prosecuted under the U.S. Copyright Law (Public Law 94-533). © 1985 Saturn Productions, Ltd.

Starring

MICHAEL CONNERS
BEVERLY GARLAND • MARIE WINDSOR

SWEET REVENGE

NANCY ALLEN • TED SHACKELFORD
MARTIN LANDAU

TED SHACKELFORD (KNOTS LANDING) and NANCY ALLEN (CARRIE, ROBOCOP) struggle to escape a depraved white slavery ring in this blistering action-adventure free-for-all!

Beautiful young women are vanishing from the streets of L.A. – and reappearing in a remote Asian jungle, on the auction block of the sadistic criminal mastermind Cicero (MARTIN LANDAU of NORTH BY NORTHWEST, MISSION IMPOSSIBLE). When a top TV reporter (NANCY ALLEN) picks up his trail, Cicero drugs and abducts her, only to see her bust out of his hellish prison camp with the aid of a roguish smuggler (TED SHACKELFORD) and three feisty American girls. Determined to avenge themselves on the fiendish Cicero, the five girls embark on an outlandish – and dangerous – campaign to infiltrate his heavily guarded tropical fortress and halt his unspeakable flesh-peddling operation!

Color/Approx. 79 Minutes/1987

SWEET REVENGE A Concorde Release of a Motion Picture Corp. of America Film starring NANCY ALLEN, TED SHACKELFORD, MARTIN LANDAU, SAL LANDI, GINA GERSHON, MICHELLE LITTLE, STACEY ADAMS, LOTIS KEY Screenplay by TIM McCOY and STEVEN M. KRAUZER Original Story by MICHAEL JONES and RANDY KORNFIELD Additional Dialogue by JIM BEAVER Music by ERNEST TROOST Director of Photography SHANE D. KELLY Executive in Charge of Production ROBERT E. WATERS and VICTOR ORDONEZ Produced by BRAD KREVOY and STEVEN STADLER Directed by MARK SOBEL

DISTRIBUTED BY MEDIA HOME ENTERTAINMENT INC. A Heron Communications Inc. Company
© 1987 MEDIA HOME ENTERTAINMENT INC. • Los Angeles, CA. • All Rights Reserved • Printed in U.S.A.
WARNING: Licensed only for non commercial private exhibition in homes. Any public performance, other use, or copying is strictly prohibited and may subject the offender to civil liability and severe criminal penalties. (Title 17 United States Code, Sections 501 and 506.)

VHS

M914

SWEET REVENGE

Hi-Fi
MONO

ACTION-ADVENTURE

SWEET REVENGE

NANCY ALLEN • TED SHACKELFORD
MARTIN LANDAU

A Searing Tale of White Slavery, Murder...and Vengeance!

Welcome, Boils and Ghouls!

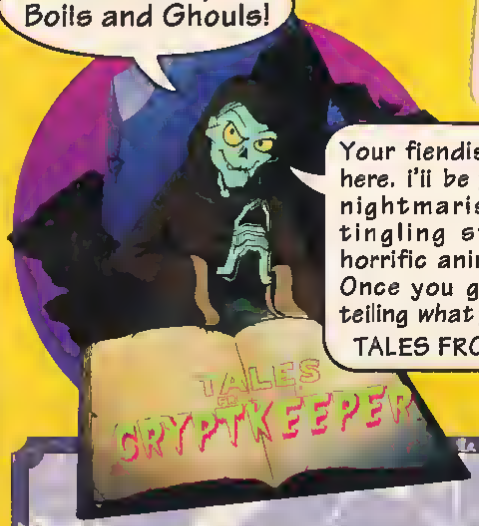

0 7464 - 49595 - 3 09

Your fiendish friend CRYPTKEEPER here. I'll be your ghastly guide to a nightmarish medley of spine-tingling stories and howlingly horrific animated fun! But beware! Once you get started, there's no telling what you'll unearth in my...
TALES FROM THE CRYPTKEEPER!

GORILLA'S PAW

Less-than-popular Walter thought he'd be instantly cool if he could only join Ken "Kingpin" Seldon's secret club. Ken said he'd let Walter in... if he stole a supposedly magic "Gorilla's Paw" from a local curio shop. Walter got his paws on the paw, all right, but the frightful results turned out to be anything but cool...

THIS WRAPS IT UP

As the only girl on the school field trip to the Egyptian pyramids, Naomi is the unhappy object of her classmates' endless wisecracks and jokes. Then, a malignant mummy unleashes an ancient curse on the kids, and if Naomi can't unravel the mystery of the rude-tempered rag-bag... they'll all be history!

Also available on videocassette:
TALES FROM THE CRYPTKEEPER
"WHILE THE CAT'S AWAY"
includes second eerie episode "NATURE"
Collect The Entire Series!

SONY WONDER

TALES FROM THE CRYPTKEEPER T
Manufactured by Sony Wonder. A Divis
"SONY WONDER" and SONY are tr
Unauthorized duplication is a violation of
public performance other use or copyr
and the double-D symbol are trademarks
The Crypt Holdings All Rights Reserved
Madison Avenue New York NY 10022-3211/
operation WARNING All Rights Reserved
non-commercial private exhibition in homes Any
All Rights Under Copyright Reserved "Dolby"
Licensing Corporation.

SONY WONDER

GORILLA'S PAW

TALES FROM THE CRYPTKEEPER

VHS hi-fi STEREO

DOLBY STEREO ON LINEAR TRACKS

LV 49595

WE DARE YOU TO WATCH!

TALES FROM THE CRYPTKEEPER™

GORILLA'S PAW

MOVIE AMERICA
AMERICA'S BUY & SELL SUPERSTORE

SONY WONDER

PLUS SECOND EERIE EPISODE
THIS WRAPS IT UP

0 7464 - 49594 - 3 09

Your fiendish friend CRYPTKEEPER here. I'll be your ghastly guide to a nightmarish medley of spine-tingling stories and howlingly horrific animated fun! But beware! Once you get started, there's no telling what you'll unearth in my... TALES FROM THE CRYPTKEEPER!

WHILE THE CAT'S AWAY

After an awesome, new dirt bike captures the imagination of brothers Dwight and Stu, they hatch a plan to make some bike-buying cash. Sneaking into a creepy old mansion, they look for something to steal – and stir up a haunted house-full of were-wolves, monsters vampires and zombies!

NATURE

On a family picnic, Rick and Teddy's idea of a good time is tormenting an ant hill – until a bizarre anti-magnifying ray shrinks them down to the size of a you-know-what! After fending off the hungry ants, the two tiny brothers finally befriend the insects in time to face an even bigger peril: their gigantic "little" sister!

Also available on videocassette:
TALES FROM THE CRYPTKEEPER
"GORILLA'S PAW"
Includes second eerie episode "THIS WRAPS IT UP"
Collect The Entire Series!

SONY WONDER

TALES FROM THE CRYPTKEEPER TM & © 1994 Tales From The Crypt Holdings. All Rights Reserved.
Manufactured by Sony Wonder. A Division of Sony Music, 550 Madison Avenue, New York, NY 10022-3211.
"SONY WONDER" and SONY are trademarks of Sony Corporation. WARNING: All Rights Reserved. Unauthorized duplication is a violation of applicable laws. For non-commercial private exhibition in homes. Any public performance, other use or copying is strictly prohibited. All Rights Under Copyright Reserved. "Dolby"

SONY WONDER

WHILE THE CAT'S AWAY

TALES FROM THE CRYPTKEEPER™

VHS hi-fi STEREO

DOLBY STEREO ON LINEAR TRACKS

LV 49594

WE DARE YOU TO WATCH!

TALES FROM THE CRYPTKEEPER™

WHILE THE CAT'S AWAY

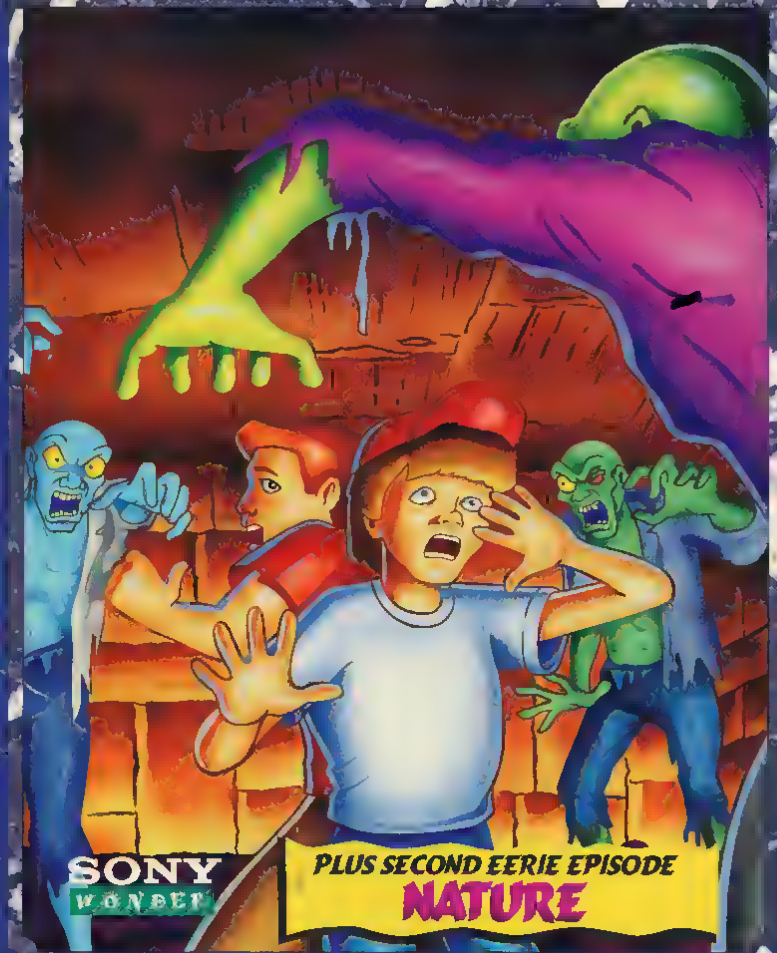

SONY WONDER

PLUS SECOND EERIE EPISODE
NATURE

DISNEY'S TALESPIN

TRUE BALOO

ISBN 1-55890-145-0

7 17951-1450-3 1

High-spirited high jinks abound in these thrilling, fun-filled animated adventures! For a high-flyin' good time, join Baloo, Louie, Rebecca and all their Tale Spin friends for exciting escapades on land, at sea and up above the clouds!

It's bear vs. robot in **From Here to Machinery** when Baloo is challenged to race against the Auto Aviator robot pilot — and loses! Then, Shere Khan buys 1,000 of the robots and Cape Suzette's best pilots are left jobless. But during a midair mishap, Baloo comes to the rescue by proving that even the most advanced machines can't take the place of an ace pilot! Then, in **The Balooest of Blue Bloods**, Baloo gets word of a grand inheritance and leaves Rebecca in the dust to move to his new country castle! But 'Baron' Baloo is soon begging his old pals to keep him company when he discovers his new digs are haunted! It's *heir today, gone tomorrow* when Baloo comes up with a plan to outsmart the 'ghosts'!

CC Closed-Captioned for the hearing impaired

Also Available:
Vol 2: That's Show Biz!
Vol 3: Jackpots & Crackpots
Vol 4: Fearless Flyers

Running Time 46 Minutes/Color
Hi-Fi Stereo/Mono-compatible/Not Rated
Digitally Mastered

WALT DISNEY HOME VIDEO

Licensed for private home exhibition only All other rights reserved Distributed by Buena Vista Home Video, Dept CS Burbank, California 91521 Made and printed in U S A except cassettes distributed in Canada, duplicated in Canada (1145-1)

WALT DISNEY HOME VIDEO

CC

DISNEY'S TALESPIN

TRUE BALOO

1

DISNEY HOME VIDEO

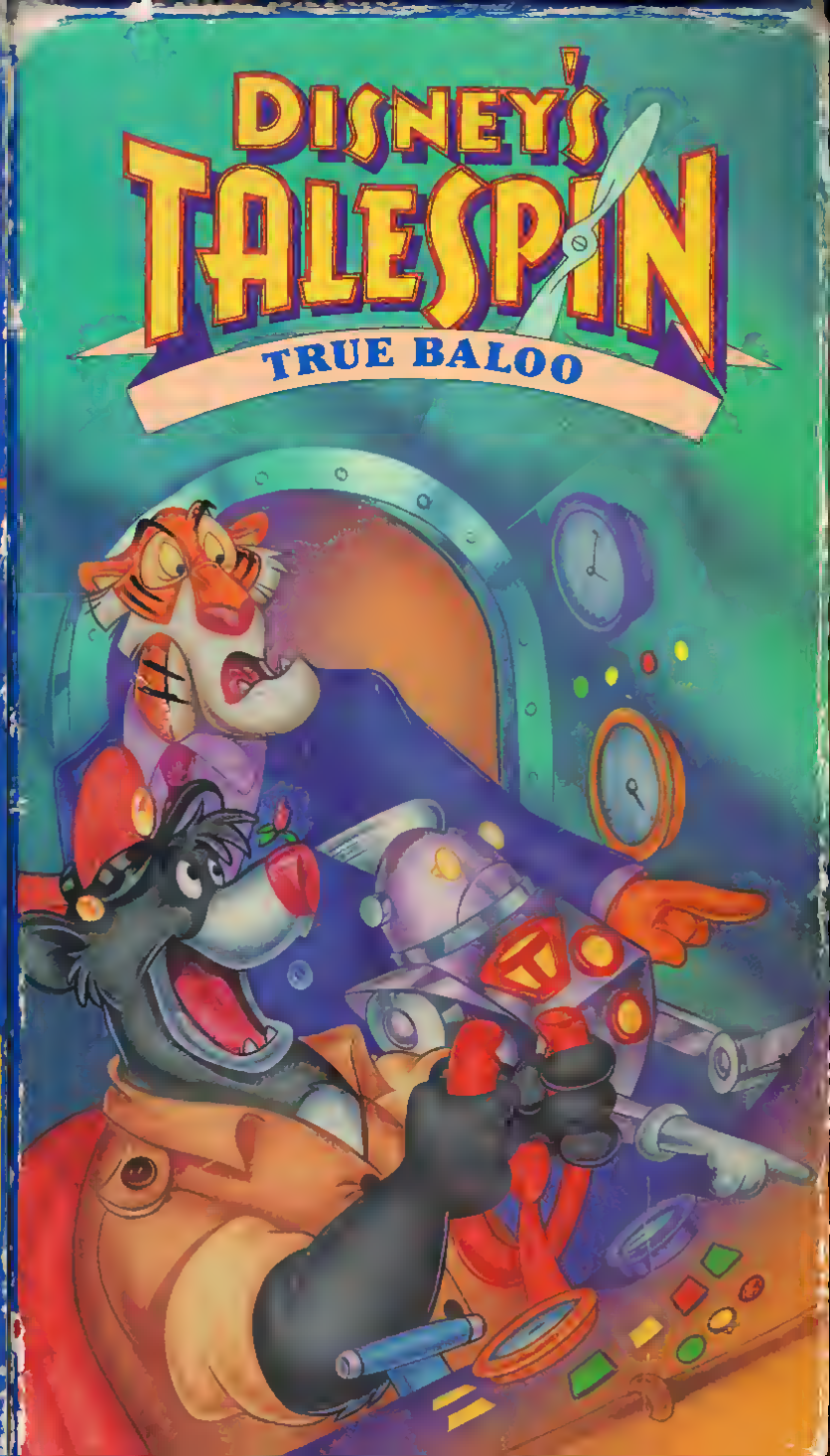

"Red-Blooded And Entertaining!"

–Roger Ebert, Siskel & Ebert

Stock No. 6804
Proof Of Purchase
TALL TALE: THE UNBELIEVABLE ADVENTURE
ISBN 0-7888-0366-2
7 86936-6804-3 0

Screen favorite Patrick Swayze (*Ghost, Dirty Dancing, Point Break*) stars in the fun-filled, action-packed hit **TALL TALE: The Unbelievable Adventure.** There's rousing, rollicking adventure as the dynamic Pecos Bill (Swayze) teams with larger-than-life heroes Paul Bunyan and John Henry to help a brave young man in the fight against a greedy land-grabber (Scott Glenn – *Backdraft, Hunt For Red October*), who'll stop at nothing to get his hands on the deed to the youngster's family farm. Together, they set out on the incredible journey of a lifetime, where there's action, excitement – and danger – around every turn! Packed with fun and adventure in legendary proportion, "TALL TALE" is a rip-roaring good time that's sure to entertain everyone!

"A Rousing, Rollicking Romp!"

–TV, Charlotte

WALT DISNEY PICTURES presents
"TALL TALE: THE UNBELIEVABLE ADVENTURES OF PECOS BILL"
In association with CARAVAN PICTURES a JEREMIAH CHECHIK film SCOTT GLENN
OLIVER PLATT NICK STAHL STEPHEN LANG ROGER AARON BROWN with CATHERINE O'HARA
and PATRICK SWAYZE Music by RANDY EDELMAN Costume Designer WAYNE FINKELMAN
Edited by RICHARD CHEW Production Designed by EUGENIO ZANETTI
Director of Photography JANUSZ KAMINSKI Executive Producer BILL BADALATO
Written by STEVEN L. BLOOM & ROBERT RODAT
Produced by JOE ROTH and ROGER BIRNBAUM
Directed by JEREMIAH CHECHIK

PG-13 · CC · Walt Disney Home Video

Soundtrack Available on Cassette and Compact Disc from Walt Disney Records

Running Time: 97 Minutes / Color / Hi-Fi Stereo / Digitally Mastered
This film has been modified from its original version. It has been formatted to fit your TV

This product is authorized for sale in U.S.A. and Canada only. Licensed for private home exhibition only. All other rights reserved. Distributed by Buena Vista Home Video, Dept. CS, Burbank, California 91521. Made and printed in U.S.A., except reserves distributed in Canada, duplicated in Canada. (6804-1) © The Walt Disney Company

Walt Disney Home Video

PATRICK SWAYZE
SCOTT GLENN
OLIVER PLATT

WALT DISNEY PICTURES PRESENTS
TALL TALE
THE UNBELIEVABLE ADVENTURE

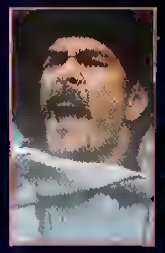

VHS
6804
CC

PATRICK SWAYZE
SCOTT GLENN
OLIVER PLATT

Walt Disney Pictures presents

TALL TALE

THE UNBELIEVABLE ADVENTURE

One-Of-A-Kind Heroes.
One-In-A-Lifetime Adventure!

"A Terrific Adventure!"

–The Morning Mirror

"A genuinely brilliant motion picture!"

— *THE NEW YORK HERALD TRIBUNE*

ISBN 0-7928-0664-6

0 2761-60439-3 1

Johnny Weissmuller and Maureen O'Sullivan, legendary lovers of the silver screen, star in this epic story of jungle romance. Tarzan, the handsome, strong, King of the Apes and Jane, the beautiful, sophisticated English girl, prove that social barriers disappear when hearts beat like native drums.

Two English adventurers, Martin and Harry, set off on a jungle safari to find an ancient elephant burial ground and its king's ransom worth of ivory. They also plan to lure Jane back to civilization. Unfortunately for England, nothing can sway Jane from the arms of her lover Tarzan, who pounces on lions, wrestles crocodiles and defeats a charging rhino to protect his precious mate.

When Martin and Harry discover the burial ground, they are shocked by its riches. But before they can haul it away, Tarzan leads a charge of hundreds of stampeding elephants to foil them. Desperate and jealous, the adventurers try one last scheme to tear the jungle couple apart — but the bond between Tarzan and Jane proves unbreakable.

Approx. Running Time: 1 hour 31 mins.
B & W 1934 **Not Rated**

TARZAN AND HIS MATE
with JOHNNY WEISSMULLER
MAUREEN O'SULLIVAN
Based upon the characters created by
EDGAR RICE BURROUGHS
Screenplay by JAMES KEVIN McGUINNESS
Adaptation by HOWARD EMMETT ROGERS
and LEON GORDON
A METRO-GOLDWYN-MAYER PICTURE
Directed by CEDRIC GIBBONS
Produced by BERNARD H. HYMAN

The linear audio tracks on this tape have been encoded with Dolby B type noise reduction. TARZAN AND HIS MATE ©1934 Metro Goldwyn-Mayer Corporation. Renewed ©1961 Metro-Goldwyn-Mayer Inc. Package Design ©1991 MGM/UA Home Video Inc. and Turner Entertainment Co. All Rights Reserved. Distributed by MGM/UA Home Video Inc. 10000 W. Washington Blvd. Culver City, CA 90232. Available exclusively through Warner Home Video. WARNING: Federal law provides severe civil and criminal penalties for the unauthorized reproduction, distribution or exhibition of copyrighted motion picture videotapes and laserdiscs. Criminal copyright infringement is investigated by the FBI and may constitute a felony with a maximum penalty of up to five years in prison and/or a $250,000.00 fine. Licensed for private home exhibition only. Any public performance, copying or other use is strictly prohibited. All rights reserved.
PRINTED IN USA NTSC/USA

MGM/UA HOME VIDEO

Turner

B & W IN GLORIOUS BLACK & WHITE

MGM/UA HOME VIDEO

Tarzan and His Mate

M200439

VHS
hi-fi

JOHNNY WEISSMULLER

MAUREEN O'SULLIVAN

Tarzan and His Mate

RESTORED, UNCUT VERSION!

MGM/UA HOME VIDEO

70 UNIVERSAL CITY PLAZA
UNIVERSAL CITY, CA 91608
©1993 MCA Home Video, Inc.
All Rights Reserved. Printed in USA

WARNING: For private home
only. Federal law provides
civil and criminal penalties for the unauthorized re
duction, distribution or exhibition of copyrighted m
pictures and videocassettes.

2000 2-0590-2
AN-199
926
0 9689-81566-3 9

VHS

TC 2000

Internatianol octian star **Billy Blonks** teams up with beautiful and lethal **Bobbie Phillips** in this high-tech, futuristic thriller.

Jasan Storm (Blanks) and Zaey Kinsella (Phillips) ore two cops under the leadership of The Cantraller, whase task it is ta cantain the vicious thugs and raving gangs that terrarize the atherwise unpratected cammunity.

When Zaey is murdered by the natarious Niki Picassa (**Jalal Merhi**), The Cantraller canverts her body inta a cybernetic killing machine that is unleashed upan the gangs withaut mercy. But Jasan knaws taa much, and eventually must battle impassible adds as he takes on the gangs, The Cantraller, and the seemingly unbeotable Zaey in o race ta save the Earth's atmosphere fram nuclear destruction. This fast-paced chiller baasts furiaus fight sequences featuring **Matthias Hues** and legendary martial orts stor **Bolo Yeung**.

Calar / 1 Hr. 32 Mins. R digitally recorded

©1993 TC 2000 Productions All Rights Reserved

BOLO YEUNG JALAL MERHI BILLY BLANKS

TC 2000

The year is 2020.
He's mostly human,
and totally invincible...
Until now.

SHAPIRO GLICKENHAUS ENTERTAINMENT presents a FILM ONE production
BOLO YEUNG JALAL MERHI BILLY BLANKS "TC 2000" starring BOBBIE PHILLIPS
MATTHIAS HUES HARRY MOK KELLY GALLANT director of photography CURTIS PETERSEN
production designer JASNA STEFANOVIC associate producers J. STEPHEN MAUNDER, KEVIN WARD co-producer DALE HILDEBRAND
REID DENNISON music by V.ROUJE story by J. STEPHEN MAUNDER and RICHARD M. SAMUELS
executive produced by JALAL MERHI written and directed by T.J. SCOTT
©1993 TC 2000 PRODUCTIONS. ALL RIGHTS RESERVED.

SGE STEREO R

MCA UNIVERSAL HOME VIDEO

TEALEAF

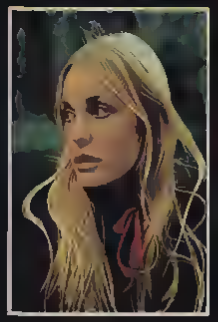

[illegible] the [illegible] PATRICK O'CONNELL [illegible] and [illegible] [illegible] young Tony SIMON ROUSE [illegible] heady love affair with [illegible] VICTORIA TENNANT daughter [illegible] wealthy scrap merchant. [illegible] calls their first meeting when [illegible] was a thief. Her response to danger was instant and together they went on a wild rampage of robbery and narrow escapes from the law. They fell into each other's arms united through a shared passion. Their escapades interspersed with more lyrical moments. Doris rides her horse down the cobbled street to visit Tony and make love in his room. For a dare, she becomes Lady Godiva on her horse with long blonde hair shielding her youthful beauty. A creature of wild passions, there is a madness in Doris who responds recklessly to his every whim.

Starring **VICTORIA TENNANT** and **SIMON ROUSE**
Also Starring **PATRICK O'CONNELL** and **BRIAN MURPHY**
Story and Screenplay **ALAN SILLITOE**
Music **KENNY CLAYTON**
Produced by **HAROLD BECKER** and **SOUTER HARRIS**
Directed by **HAROLD BECKER**
Director of Photography **MICHAEL SERESIN**
Editor **ANTONY GIBBS**
Running Time Approx. 90 min 30 secs.

15 Suitable only for persons of 15 years and over

Not to be supplied to any person below that age

NOTICE: These cassettes are sold exclusively for private and non-theatrical use. Any unauthorised public showing or duplication of the material constitutes an infringement of copyright law and renders the offender liable to prosecution by the copyright owners.

FILMVIEW

FILMVIEW

TEALEAF

15

VHS

TEALEAF

A TALE OF LOVING & LARCENY

STARRING
VICTORIA TENNANT & SIMON ROUSE

FILMVIEW

"They came. They saw. They cowabunga-ed."
– Jim Blanchard, THE JOURNAL

"Better than the first. A 10."
– THE WASHINGTON POST

ISBN 0-8001-0831-0

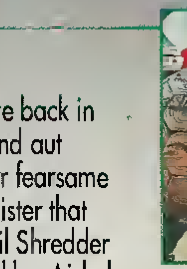

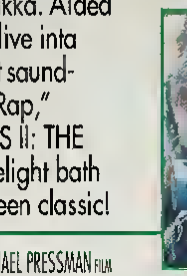

Those heroes on the half-shell are back in an all-new movie adventure. Find out "The Secret of The Ooze" as our fearsome foursome go after the glowing cannister that has slipped into the hands of the evil Shredder and his mutant allies, Rahzar and Tokka. Aided by their new pal, Kena, the Turtles dive into action...and pizza! Powered by a hot soundtrack featuring Vanilla Ice's "Ninja Rap," TEENAGE MUTANT NINJA TURTLES II: THE SECRET OF THE OOZE is sure to delight both kids and adults in this turtle-rific screen classic!

GOLDEN HARVEST PRESENTS IN ASSOCIATION WITH GARY PROPPER & MICHAEL PRESSMAN FILM
TEENAGE MUTANT NINJA TURTLES II® THE SECRET OF THE OOZE
STARRING PAIGE TURCO DAVID WARNER BASED ON CHARACTERS CREATED BY KEVIN EASTMAN AND PETER LAIRD
ANIMATRONIC CHARACTERS BY JIM HENSON'S CREATURE SHOP MUSIC BY JOHN DU PREZ
EDITED BY JOHN WRIGHT, A.C.E. AND STEVE MIRKOVICH, A.C.E. PRODUCTION DESIGNER ROY FORGE SMITH
DIRECTOR OF PHOTOGRAPHY SHELLY JOHNSON EXECUTIVE PRODUCER RAYMOND CHOW CO-PRODUCER TERRY MORSE
WRITTEN BY TODD W. LANGEN STORY BY THOMAS K. GRAY, KIM DAWSON AND DAVID CHAN
DIRECTED BY MICHAEL PRESSMAN

DOLBY SURROUND

READ THE CELL PAPERBACK

Golden Harvest | NEW LINE CINEMA | NEW LINE HOME VIDEO

©MCMXCI NEW LINE CINEMA CORPORATION. ALL RIGHTS RESERVED. ©1991 NORTHSHORE INVESTMENTS LIMITED.
©1991 MURAKE STUDIOS. EXCLUSIVELY LICENSED BY SUNSE LICENSING INC.
©1991 ARTWORK AND DESIGN NEW LINE HOME VIDEO. ALL RIGHTS RESERVED.

LENSES AND PANAVISION® CAMERA BY PANAVISION®

ORIGINAL MOTION PICTURE SOUNDTRACK AVAILABLE ON SIMULTRECORDS CASSETTES AND COMPACT DISCS

Approx. 88 MIN

DIGITALLY MASTERED COLOR

RCA/Columbia Pictures Home Video
3500 W. Olive Ave., Burbank, CA 91505

PG

NTSC
Printed in U.S.A.

TEENAGE MUTANT NINJA TURTLES II

THE SECRET OF THE OOZE

CC

DIGITALLY MASTERED

VHS hi-fi

DOLBY SURROUND

75183

TEENAGE MUTANT NINJA TURTLES II

THE SECRET OF THE OOZE

"COWABUNGA... It's The New Turtle Movie!"

Collect All 4 Titles

Invasion of the Turtle Snatchers
April Foolish
The Great Boldini
Sky Turtles

April Foolish

Dig this, Turtle fans—it's the modern day fable of "The Princess and the Reporter"! At a swank embassy costume ball, Channel 6's April O'Neil,™ mistaken for a princess, is kidnapped for a king's ransom. But hark! Four aces, disguised as Teenage Mutant Ninja Turtles,® crash the affair and may just give this ultra hip fairy tale a happy ending.

APPROX. RUNNING TIME: 28 MIN.

TEENAGE MUTANT NINJA TURTLES® is a registered trademark of Mirage Studios U.S.A. Characters created by Kevin Eastman and Peter Laird. ©1988 Mirage Studios. All rights reserved. Leonardo™ Michelangelo™ Raphael™ Donatello™ Splinter® April O'Neil™ Baxter Stockman™ Bebop™ Rocksteady™ Shredder™ Krang™ are trademarks of Mirage Studios U.S.A. Cassette ©1989 Murakami Wolf Swenson, Inc. Based on the TV show produced by Murakami Wolf Swenson, Inc.

TEENAGE MUTANT NINJA TURTLES®

This product has been recorded in SLP mode some adjustment to your VCR tracking may be required

BURGER KING®

Burger King® and Bun Halves® logos are registered trademarks of Burger King Corporation

Package and Design ©1990 International Video Entertainment Inc.
Family Home Entertainment® is a registered trademark of International Video Entertainment Inc., a subsidiary of LIVE Entertainment Inc. 15400 Sherman Way Suite 500 Van Nuys California 91406

f.h.e.
Family Home Entertainment
A LIVE Entertainment Company

f.h.e.

TEENAGE MUTANT NINJA TURTLES®

April Foolish

VHS
hi-fi
27342
PRINTED IN U S A

BURGER KING®
KIDS CLUB

Family Home Entertainment Presents

TEENAGE MUTANT NINJA TURTLES®

April Foolish

f.h.e.
Family Home Entertainment
A LIVE Entertainment Company

Produced by Murakami Wolf Swenson, Inc

ISBN 1-55510-228-X

TEENAGE MUTANT NINJA TURTLES

THE COMING OUT OF THEIR SHELLS™ TOUR

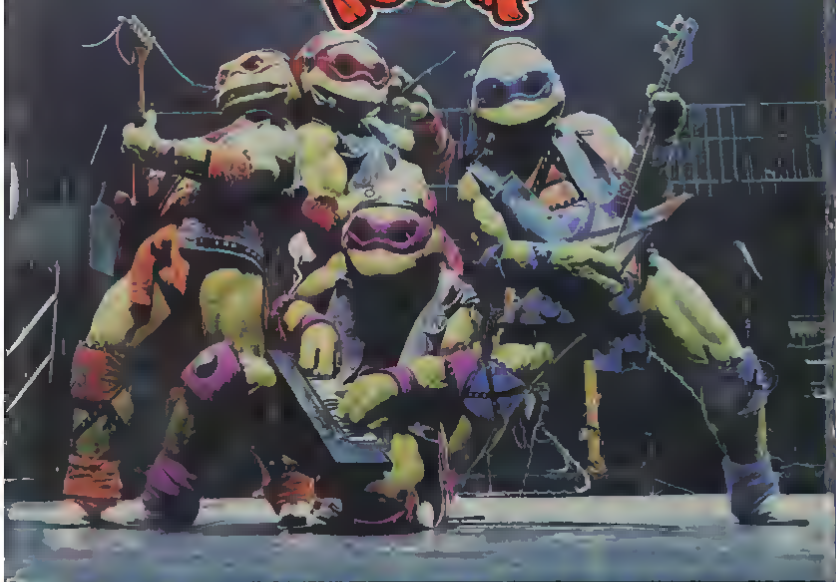

Here they are! The Teenage Mutant Ninja Turtles® live on stage! The complete theatrical stage show, filled with songs and excitement. Over 90 minutes of non-stop thrills and chills as the Teenage Mutant Ninja Turtles®, Master Splinter™ and reporter April O'Neil® sing and dance their way to victory over the evil Shredder™. Direct from Radio City Music Hall® in New York City.

Executive Producers: Thomas White, Godfrey Nelson & Adrian Selby

© 1990 Tour—Toiseshell Inc. And Surge Licensing Inc.

Teenage Mutant Ninja Turtles® and distinctive likeness thereof are registered trademarks of Mirage Studios. Michaelangelo™, Leonardo™, Raphael™, Donatello™, April O'Neil™, Shredder™, Splinter™ and all prominent characters are trademarked and copyright 1990 by Mirage Studios. Based on characters and comic books created by Kevin Eastman and Peter Laird. Exclusively licensed by Surge Licensing, Inc.

WE MAKE COLLECTABILITY A WAY OF LIFE

7007

Recorded in the LP Mode

Duplicated, Packaged and

Approximately 90 Minutes

GOODTIMES HOME VIDEO

VHS

© 1990 GoodTimes Home Video. All Rights Reserved

THE COMING OUT OF THEIR SHELLS™ TOUR

VHS

7007

#79 TMNT VHS 2-

Steven E. Leber and Bob Baum For Tom Whitehall Productions And The Mirage Entertainment Group Present

TEENAGE MUTANT NINJA TURTLES

THE COMING OUT OF THEIR SHELLS TOUR

LIVE STAGE SHOW!

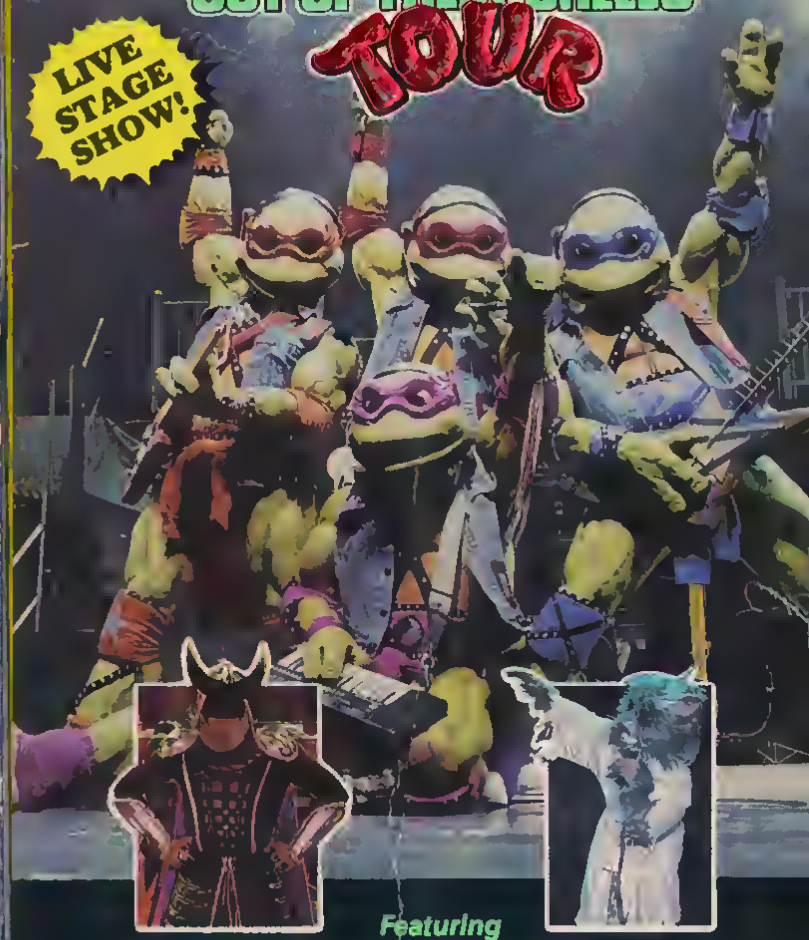

Featuring

SHREDDER™ & SPLINTER™

The Complete Bodacious Live 90 Minute

TEENAGE MUTANT NINJA

TURTLES Heroes in a Half Shell

TEENAGE MUTANT NINJA TURTLE® fever has struck the nation! They're weird, they're wacky, and, man, are they ever hip! These HEROES IN A HALF SHELL™ are the latest rage among kids, teenagers, and ultra cool adults. Once common household pets, they were transformed into mutants by radioactive green slime. Now, this noble foursome spreads their message of truth, justice, and a larger slice of pizza for all! Join Raphael,™ Donatello,™ Michaelangelo,™ and Leonardo™ in their very first video adventure filled with laughter, lunacy, and unbeatable fun for everyone.

Approximate Running Time: 41 Min.

Based on characters and comic books created by Kevin Eastman and Peter Laird.
©1985 Mirage Studios. TEENAGE MUTANT NINJA TURTLES®, Leonardo™, Michaelangelo™, Raphael™, Donatello™, Splinter™, and Rocksteady™, are trademarks of Mirage Studios U.S.A. All Rights Reserved. Used with permission.
Adaption for video © 1988 Playmates Toys, Inc.
Based on TV show produced by Murakami-Wolf Swenson Films, Inc.

f.h.e.

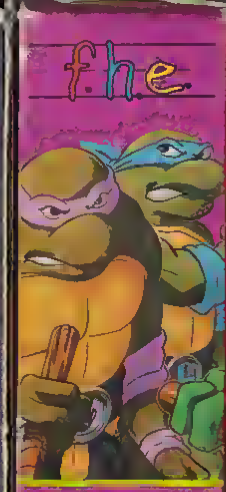

TEENAGE MUTANT NINJA TURTLES Heroes in a Half Shell

PRINTED IN U.S.A.

Family Home Entertainment Presents

TEENAGE MUTANT NINJA

TURTLES Heroes in a Half Shell

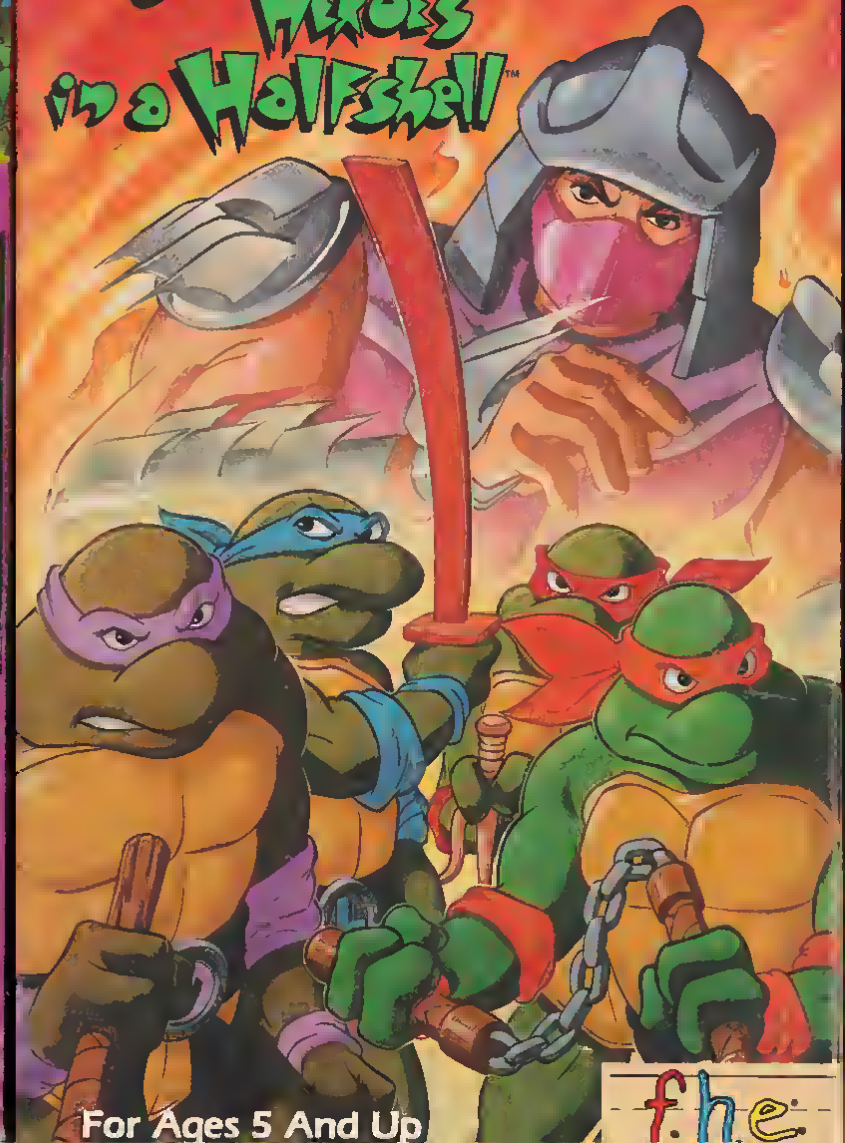

For Ages 5 And Up

f.h.e.

Collect All 4 Titles

Invasion of the Turtle Snatchers
April Foolish
The Great Boldini
Sky Turtles

Sky Turtles

Fasten your seat belts for this one, Turtle watchers! The mad, bad Shredder™ has concocted an antigravity device and it's literally sweeping the entire city off its feet. Talk about being upwardly mobile! Can the Turtles get a grip and bring things back down to Earth so the mayor can tackle his "weightier" problems? Sit tight and see for yourself!

APPROX. RUNNING TIME: 28 MIN.

TEENAGE MUTANT NINJA TURTLES® is a registered trademark of Mirage Studios U.S.A. Characters created by Kevin Eastman and Peter Laird. ©1985 Mirage Studios. All rights reserved. Leonardo™ Michelangelo™ Raphael™ Donatello™ Splinter™ April O'Neil™ Bebop™ Rocksteady™ Foot Soldier™ Shredder™ Krang™ are trademarks of Mirage Studios U.S.A. Caution ©1989 Murakami Wolf Swenson, Inc. Based on the TV show produced by Murakami Wolf Swenson, Inc.

TEENAGE MUTANT NINJA TURTLES®

This product has been recorded in SLP mode, some adjustment to your VCR tracking may be required

Burger King® and Bun Halves® logos are registered trademarks of Burger King Corporation

Package and Design ©1990 International Video Entertainment Inc.
Family Home Entertainment® is a registered trademark of International Video Entertainment Inc. a subsidiary of LIVE Entertainment Inc., 15400 Sherman Way Suite 500, Van Nuys, California 91406.

f.h.e.
Family Home Entertainment
A LIVE Entertainment Company

f.h.e.

TEENAGE MUTANT NINJA TURTLES®

Sky Turtles

VHS
hi-fi
27339

BURGER KING® KIDS CLUB

Family Home Entertainment Presents

TEENAGE MUTANT NINJA TURTLES®

Sky Turtles

f.h.e.
Family Home Entertainment
A LIVE Entertainment Company

Produced by Murakami Wolf Swenson, Inc

TEENAGE MUTANT NINJA TURTLES "THE EPIC BEGINS"

Here it is...the complete feature-length true-life story of how the nation's tidal wave of "Turtlemania" all began. You'll be shell-shocked as you witness the incredible transformation of four ordinary household pets into a band of wisecracking pizza loving, villain dicing adolescent reptiles! Meet Leonardo™, the super-cool, sword wielding leader...Raphael™, the jokester, hurling manholes and one-liners in rapid succession... Donatello™, the brain behind the brawn...and Michael-angelo™, the ice cream, pizza gobbling party animal. Have a blast as the hippest, hottest Heroes in a Half Shell bring you a wallop of fun!

APPROXIMATE RUNNING TIME: 72 MINUTES

TEENAGE MUTANT NINJA TURTLES® is a registered trademark of Mirage Studios U.S.A. Based on characters created by Kevin Eastman and Peter Laird. ©1987 Mirage Studios. All rights reserved. Used with permission. Leonardo™, Michelangelo™, Raphael™, Donatello™, Splinter™, April O'Neil™, Punkweasel™, Bebop™, Rocksteady™, Shredder™, Shredder™, and Krang™ are trademarks of Mirage Studios U.S.A. Animation for video ©1988 Playmates Toys, Inc. Based on a TV show produced by Murakami-Wolf-Swenson Films, Inc.

f.h.e.

f.h.e.

TEENAGE MUTANT NINJA TURTLES "THE EPIC BEGINS"

ISBN 1-55658-304-4
23979

VHS

0 1223-23979-3 3

Exclusively Distributed By
MCA DISTRIBUTING CORP.

Family Home Entertainment Presents

TEENAGE MUTANT NINJA TURTLES® "THE EPIC BEGINS"

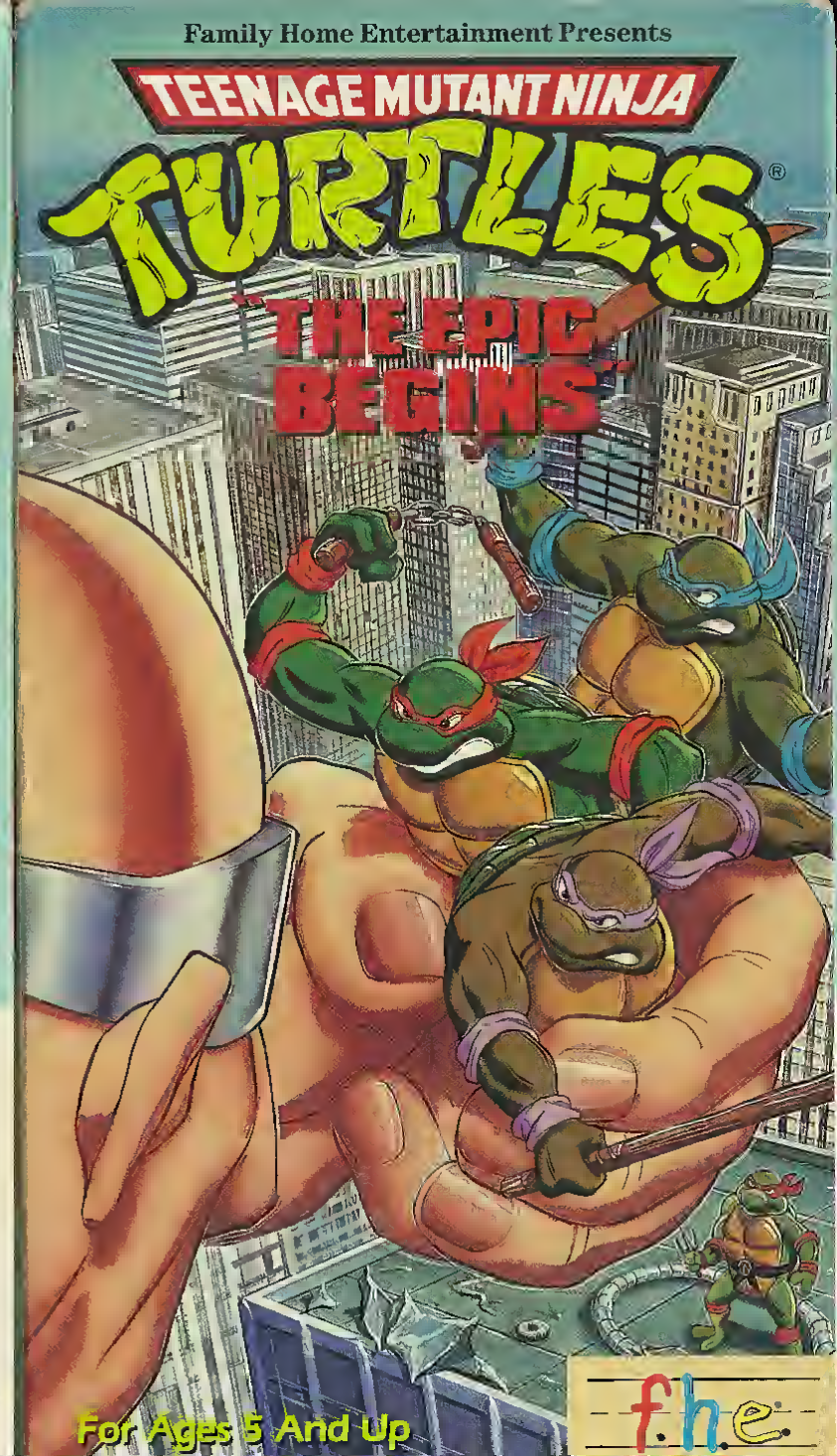

For Ages 5 And Up

f.h.e.

Collect All 4 Titles

Invasion of the Turtle Snatchers
April Foolish
The Great Boldini
Sky Turtles

The Great Boldini

Hey, Turtle fans! It's all happening at the city museum—where the Great Boldini is about to make a priceless emerald disappear. But *abracadabra*—this artful dodger's act is no illusion. He's vanished along with the giant jewel—giving new dimension to the term "stealing the show." Luckily, the fearless green teens are on the scene and proceed to solve this gem of a crime.

APPROX. RUNNING TIME: 25 MIN.

TEENAGE MUTANT NINJA TURTLES® is a registered trademark of Mirage Studios U.S.A. Characters created by Kevin Eastman and Peter Laird. © 1988 Mirage Studios. All rights reserved. Leonardo™ Michelangelo™ Raphael™ Donatello™ Splinter™ April O'Neil™ Rocksteady™ Bebop™ Foot Soldier™ Shredder™ Krang™ are trademarks of Mirage Studios U.S.A. Cassette ©1989 Murakami Wolf Swenson, Inc. Based on the TV show produced by Murakami Wolf Swenson, Inc.

TEENAGE MUTANT NINJA TURTLES®

This product has been recorded in SLP mode, some adjustment to your VCR tracking may be required

Burger King® and Bun Halves® logos are registered trademarks of Burger King Corporation

Package and Design ©1990 International Video Entertainment Inc

Family Home Entertainment® is a registered trademark of International Video Entertainment Inc. a subsidiary of LIVE Entertainment Inc., 15400 Sherman Way Suite 600, Van Nuys, California 91406.

f.h.e.
Family Home Entertainment
A LIVE Entertainment Company

f.h.e.

TEENAGE MUTANT NINJA TURTLES

The Great Boldini

VHS
hi-fi
27341

BURGER KING®
KIDS CLUB

Family Home Entertainment Presents

TEENAGE MUTANT NINJA TURTLES®

The Great Boldini

f.h.e.
Family Home Entertainment
A LIVE Entertainment Company

Produced by Murakami Wolf Swenson, Inc

TEENAGE MUTANT NINJA

TURTLES

WAYS OF THE WARRIOR

7 04400 07225 3

5 AWESOME EPISODES

3.3 RETURN OF THE ULTIMATE NINJA

The Ultimate Ninja mysteriously appears in the Turtles' lair with the all-powerful Time Scepter banishing our heroes across time, space and dimension, sending each one into different deadly worlds of superheroes and supervillains, Planet Racers, samurai rabbits, and even one world where the Shredder has ruled triumphantly for 30 years!

The Turtles' only hope? Maybe one of these worlds holds a clue to the way back home!

WATCH 4KIDS.TV CATCH TEENAGE MUTANT NINJA TURTLES EVERY WEEKDAY GO TO WWW.4KIDS.TV TO FIND YOUR LOCAL TV LISTINGS

APPROX. 100 MIN · COLOR STEREO · SUBTITLED

4KIDS.TV CC TV Y

©2005 Mirage Studios, Inc. and 4Kids Entertainment Inc. Teenage Mutant Ninja Turtles™ is a trademark of Mirage Studios. All rights reserved.

FBI WARNING

TEENAGE MUTANT NINJA TURTLES WAYS OF THE WARRIOR

3.3

RETURN OF THE ULTIMATE NINJA

4KIDS HOME VIDEO

VHS PAL

4KIDS.TV

TEENAGE MUTANT NINJA

TURTLES™

WAYS OF THE WARRIOR

RETURN OF THE ULTIMATE NINJA

One day in Teletubbyland ...

Tinky Winky, Dipsy, Laa-Laa and Po were very busy when something appeared in the sky. It was a sparkly cloud. Then there were more sparkly clouds and it began to snow. It snowed and snowed and snowed until everything in Teletubbyland was covered in snow. How snowy!

In Finland, children sang a Christmas song about elves.

Even the Teletubbies' favourite things were covered in snow.

In the United Kingdom, children clapped as they sang a Christmas song.

The Teletubbies played sliding on the snow.

In Spain, children got presents from their Christmas log.

A big snowball rolled all over Teletubbyland and into the house... Uh-oh!

In the United Kingdom, children performed a nativity play.

And then the Teletubbies made a snow tubby.

Teletubbies love the snow.
And Teletubbies love each other very much.
Big Hug!

Teletubbies is a landmark pre-school programme, specially designed to help young children co-ordinate watching with listening.

Devised and produced by Anne Wood and Andrew Davenport
Teletubbies characters and logo © 1996 Ragdoll Productions (UK) Limited
Licensed by BBC Worldwide Limited
Teletubbies wordmark, logo (and device mark) Tinky Winky, Dipsy, Laa-Laa, Po and Noo-noo™ Ragdoll
Video compiled from previously transmitted programmes

Running Time: 72 mins approx

UNIVERSAL
Particularly suitable for children

Uc

Distributed under exclusive licence from Ragdoll
© BBC Worldwide Ltd 1999

WARNING
The copyright on this video will be infringed by unauthorised copying, broadcasting, transmitting to subscribers in a diffusion service and by causing it to be seen or heard in public.

MCPS

BBC and the BBC logo are trade marks of the British Broadcasting Corporation and are used under licence

VHS HI FI

5 014503 683726 >

BBC

Teletubbies

Teletubbies and the Snow

Uc

STEREO
BBCV
6837

BBC

Teletubbies™

Teletubbies and the Snow

Uc

Over the hills and far away,
Teletubbies come to play!

AGES 3-6

0 8255-41732-3 2

Telling Time

This delightful animated musical will teach your children how to tell time. Through music and stories your child will learn the difference between day and night, and all about seconds, minutes and hours.

Approximate Running Time: 30 minutes—color

Made in USA. Distributed by Front Row Entertainment Inc. Reproduction in whole or in part without written permission of copyright owner is prohibited. ALL RIGHTS RESERVED ©1996 Front Row Entertainment Inc.

Front Row Entertainment Inc.
P.O. Box 5891, Edison, NJ 08818-5891

Package ©1996

Telling Time

VHS

1732

Telling Time

AGES 3-6

Watch 'N' Learn

Chuck Larkin

- ***It Was So Cold . . .***
- ***Frozen Snakes As Fence Posts***
- ***The Musical Saw***
- ***It Was So Hot . . .***
- ***Brother Possum, Brother Snake & Sister Rabbit***

This volume from the *Tell Me A Story* video series features one of America's leading professional storytellers. It is a program designed not only to entertain but to stimulate the creative and imaginative powers of its young viewers.

When you play this videocassette for your child, you'll witness one of life's great miracles: the incredible ability of a child to create a whole universe of sights, sounds, colors and characters out of a spoken story.

The Storyteller

Chuck Larkin crosses all age, ethnic and cultural barriers effortlessly with his down-home delivery of preposterously fun tall tales and outrageous one-liner stories. His award-winning participation in Toastmasters got him started in storytelling, his profession since 1970, and he's been a featured storyteller at the National Storytelling Festival. He's also a musician, often using a musical saw, a tenor banjo or a Jaw Harp to tune up his performance.

The Stories

Brother Possum, Brother Snake & Sister Rabbit is an animal fable, complete with a moral. Poor Brother Possum is minding his own business when he encounters Brother Snake trapped in a hole under a rock. Even though he's afraid of being bitten, the possum helps the sly snake, who threatens to bite him anyway. Luckily, Sister Rabbit is as clever as Brother Snake and she comes to the rescue just in time.

The remainder of Chuck Larkin's delightful program is a series of tall tale quips that melt together into one continuous stream of storytelling magic. It's almost like a front-porch conversation with him remembering when "it was so cold . . ." or "it was so hot . . ." He even entertains with his musical saw!

Running Time: 30 minutes
Color

entertainment kvc
P.O. Box 40276
Indpls., IN 46240-0276
278

© 1986 Kartes Video Communications

Tell Me A Story
Chuck Larkin

VHS

VIDEOCASSETTE

Enchanting Stories for Children of All Ages... Told by America's Leading Storytellers

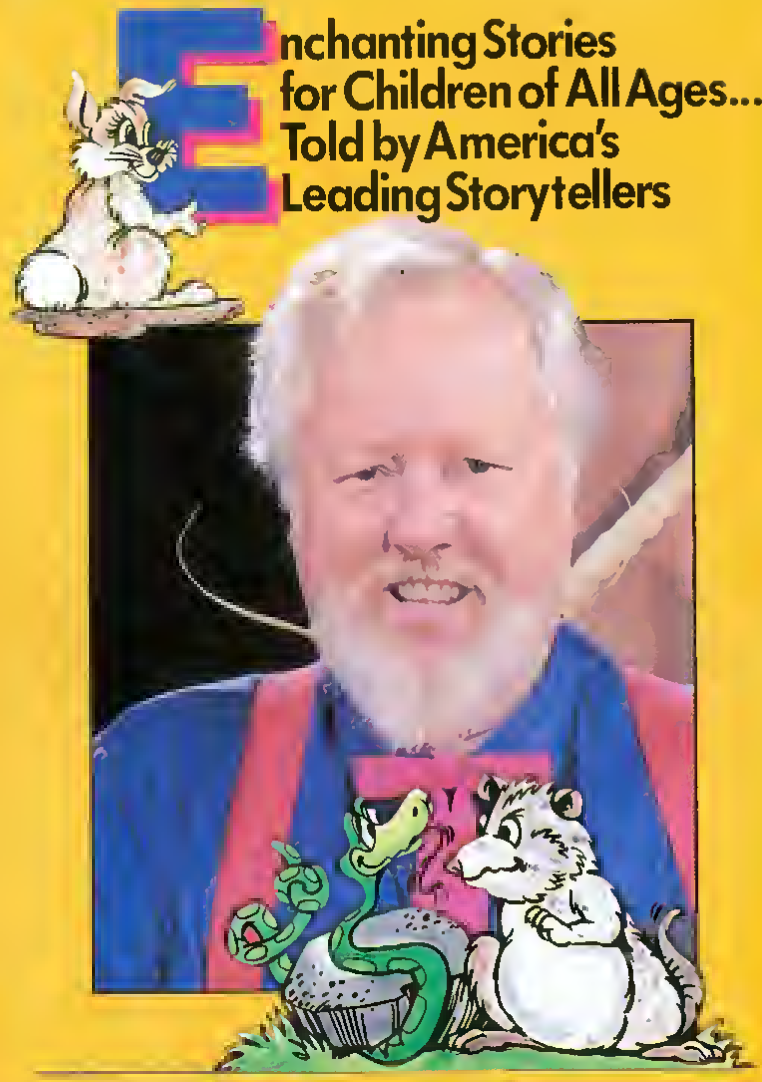

Tell Me A Story

Chuck Larkin

TERMINAL ENTRY

Three teenage computer geniuses and their girlfriends drive up to a secluded cabin for a weekend of "Interactive Computer Fiction Games". There are no phones, no stereos, and no televisions. There is only one goal – to break in on "Terminal Entry", a highly restricted computer game.

As the teenagers access the game and start to order random assassinations via their computer, a nation is thrown into turmoil; diplomats are killed and oil refineries explode.

The Final Conflict is set in motion; a race against the clock begins as the teenagers unknowingly target themselves for elimination in a no-holds effort to win the game.

INTERCONTINENTAL RELEASING CORPORATION

Colour. Running time 95 minutes approximately.

NOTICE: This cassette is hired on the condition that the hirer undertakes (1) not to copy or permit any of the following acts: copying of the recorded material or any part thereof, public performance, broadcasting or other transmission, hiring or offering for hire or distributing by way of trade without proper licence from IVS; (2) not to permit any third party to permit any of the above acts and not to alter or remove this notice or the similar notice on the cassette itself. This cassette is for hire/sale only from an authorised dealer. Copyright exists in recorded material.

15 Suitable only for persons of 15 years and over

Not to be supplied to any person below that age

Thriller

TERMINAL ENTRY

15

VHS
VDC 91026

A deadly game. Pray they don't win.

TERMINAL ENTRY

15

TANDY COBE presents a MARK SOBEL film "TERMINAL ENTRY"
Starring PAUL SMITH, RONNIE HADAR and DAVID ALLEN
Guest starring KARIM SEDY as the "COMMANDER" and ALEXANDRA KICENIK as Captain DANNY JACKSON photographed by JAMES L. CARTER Art Director ALEXANDRA KICENIK Story by MARK SOBEL Screenplay by DAVID MICKEY EVANS and MARK SOBEL Music by GENE HOBSON Associate Producers PAUL SMITH and RONNIE HADAR Executive Producers SANDY COBE and TOM JENSSEN
Produced by SHARYON RIS COBE Directed by JOHN KINCADE

TERMINAL FORCE

Los Angeles is on fire. And no one knows this better than officer Nick Tyree (Richard Harrison). He's seen the smoke signals of the violent crime wave. He's taken the heat for his reckless use of force. And he'e eweating out an indefinits suspension in s aemi drunk etupor. But when it comes to fighting fire with fire, there ie only one man cepsble of getting the job done. And that man le Nick Tyree.

When the daughter of a star witness Is brutally sbducted by mob kingpin Johnny Venture, Nick Tyree Is forced back Into ection. With the help of his beet friend, Slim (Troy Donahue) and s stripper nemed Delileh (Dawn Wildsmith), Tyree begins the hunt for the dengerous and elueive Venture. Crosses, double crosses, daring escepes snd rescues stand between Tyree snd the enemy. But If Tyree knows one thing, he knows that when push comes to shove, when sll else fails, thers Is slways...TERMINAL FORCE.

COLOR RUNNING TIME: 93 MINUTES

American-Independent presents an Austin Enterprises Production of a Fred Olen Ray film
Richard Harrison and Troy Donahue in Terminal Force starring Dawn Wildsmith
Jay Richardson Jeffrey Culver Angela Porcell Jimmy Williams Tom Shell Cleve Hall
Director of Photography Stephen Ashley Blake, S.O.C. Screenplay by Ernest D. Farino
Edited by William Shefler Music by Paul Netzke Produced by Grant Austin Waldman
Co-Produced and Directed by Fred Olen Ray

R

MOTION PICTURE CONTENT © 1988 AMERICAN INDEPENDENT / AUSTIN ENTERPRISES. ALL RIGHTS RESERVED. VIDEO & PACKAGE DESIGN © 1988 NEW WORLD VIDEO - LOS ANGELES, CALIFORNIA. PRINTED IN U.S.A. ALL RIGHTS RESERVED. WARNING: For private and domestic use only. Federal law provides severe civil and criminal penalties for the unauthorized reproduction, distribution or exhibition of copyrighted motion pictures and video tapes.

NEW WORLD VIDEO

0 24749 01533 0

TERMINAL FORCE

VHS

C20301

ACTION

NEW WORLD VIDEO

TERMINAL FORCE

A DOUBLE CROSS
A DARING ESCAPE.
A RISKY RESCUE.
ONLY ONE MAN CAN
GET THE JOB DONE..

STARRING
TROY DONAHUE

NEW WORLD VIDEO

TERROR IN ROMA

TERROR IN ROMA

Engels gesproken, Nederlands ondertiteld

Voor Stefano Donini, de verwende zoon van een rijke bouwondernemer, is geweld niet alleen een tijdverdrijf maar een manier van leven. Als hij met enkele kameraden na een mislukte ontvoering een roofoverval wil plegen, grijpt inspecteur De Gregori in. Dank zij de goede connecties van zijn vader is Stefano al weer gauw op vrije voeten on moet De Gregori met lede ogen toezien hoe de bende nieuwe geweldaden pleegt: zolang nij geen harde bewijzen heeft kan hij niets uitrichten. Als de inspecteur in opdracht van Stefano wordt aangevallen, is de maat vol en besluit hij geen middel te schuwen om de jeugdbende voor de rechter te krijgen. Na een reeks verkrachtingen en moorden komt het eindelijk tot een confrontatie...

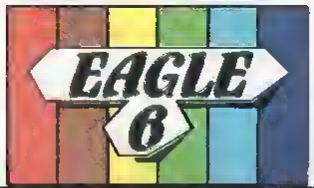

Distributie en Verkoop: PHOENIX HOME VIDEO NED. B.V. Kruiestraat 52, 6411 BW Heerlen

Waarschuwing: De op deze videoband vastgelegde werken zijn auteursrechtelijk beschermd en mogen uitsluitend in huiselijke kring worden vertoond. Iedere andere vorm van gebruik van deze videoband en de daarop vastgelegde werken, daaronder begrepen vertoning in het openbaar (zoals door bioscoopvertoning, televisie-uitzending, vertoning in horeca-gelegenheden, of in verenigings- of schoolverband), copiëren, uitleenen, (door)verkopen, is zonder toestemming van de auteursrechthebbenden uitdrukkelijk verboden. Inbreuk op auteursrecht is strafbaar als misdrijf (artikel 31 en 32 van de auteurswet).

EAGLE SIX KIJKADVIES	
alle leeftijden	
16 jaar en ouder	
niet geschikt voor jeugdige kijkers	●

TEX EN DE HEERSER OVER DE ABYSSES

TEX EN DE HEERSER OVER DE ABYSSES

Tex en zijn vrienden Tiger en Carson zitten een dievenbende achterna die het gemunt heeft op legerkonvooien om de wapens te stelen.
Maar een nog groter gevaar bedreigt hen: ze worden gekonfronteerd met een mysterieus individu dat in het bezit is van een moordend wapen dat ogenblikkelijk tegenstanders doodt en versteent.
Tex ontdekt dat dit wapen behoort aan de Yaqui stam en zal tegenover zijn rivaal komen te staan: de heerser over de Abysses...

ACTEURS: Giuliano GEMMA · William BERGER · Carlo MUCARI.
Een film van: Duccio TESSARI. **Genre:** Avontuur
Speeltijd: 91 minuten

BDM VIDEO
Belgium's Leading Distributors of Movies
Baeten L
Oude Dijk 116
2300 Turnhout
Tel 014/41 14 41

De Munck G
Nijverheidslaan 117
9170 Weesmunster
Tel 052/46 01 02

VDS vidéo

KLEURFILM
Speeltijd: 91 min.
Engelse versie
Frans-Nederlands ondertiteld

TEX EN DE HEERSER OVER DE ABYSSES

8704

VHS

COPYRIGHT VDS©

MET: Giuliano GEMMA · William BERGER · Carlo MUCARI.

Een film van: Duccio TESSARI.

VDS vidéo

Walt Disney Film Classics features some of the greatest films ever created, each with its own unique collection of timeless, memorable moments. These films are filled with fun for any generation, and are a wonderful addition to any classic Disney library.

Proof of Purchase
THAT DARN CAT!
Stock No 9837

ISBN 0-7888-0664-5

7 86936-0272-2 8

His name is "D.C."— short for "Darn Cat"— the sleekest sleuth ever to grace the silver screen! Hayley Mills stars as a young woman with an active imagination who contacts the F.B.I. when D.C. suddenly sports a wristwatch around his neck. She's convinced it's the tip-off to crack a baffling bank robbery and kidnapping case. Dean Jones is the allergic federal agent who sniffs around for clues only to find love in the air! An impressive supporting cast — Frank Gorshin, Elsa Lanchester, Roddy McDowall and Ed Wynn — add to the nonstop zaniness.

With its clever mix of mystery, romance and all-out slapstick, *That Darn Cat!* is the cat's meow for purr-fect family entertainment!

Running Time 116 Minutes
Digitally Mastered
In Color

G CC

WALT DISNEY PRESENTS "THAT DARN CAT!"
STARRING HAYLEY MILLS DEAN JONES DORothy Provine RODDY McDOWALL NEVILLE BRAND
Co-Starring ELSA LANCHESTER WILLIAM DEMAREST FRANK GORSHIN ED WYNN
Screenplay by GORDON CHAMPION and RUSS WALSH
Based on the novel "Undercover Cat to the Rescue"
Co-Producer RUSS WALSH Produced by BILL WALSH Directed by BLAKE EDWARDS

Walt Disney HOME VIDEO

Walt Disney FILM CLASSICS
THE HAYLEY MILLS COLLECTION

THAT DARN CAT!

CC
WS
9837

Walt Disney FILM CLASSICS
THE HAYLEY MILLS COLLECTION

MEDIA VENTURES INC.
AND ALAN BELKIN

A CHRISTOPHER CAIN FILM

THAT WAS THEN THIS IS NOW

STARRING

EMILIO ESTEVEZ CRAIG SHEFFER KIM DELANEY

SCREENPLAY BY EMILIO ESTEVEZ

PRODUCED BY

GARY RUNDBERG & JOHN MONDOY

DIRECTED BY CHRISTOPHER CAIN

De jonge superster EMILIO ESTEVEZ (Breakfast club, St Elmo's Fire) is niet alleen de acteur maar ook de scenarist van deze sfeervolle jongerenfilm die geregisseerd werd door Christopher Cain (Where The River Runs Black). THAT WAS THEN vertelt de lotgevallen van twee gezworen vrienden, Mark en Bryon die samen opgroeiden in een ruwe buurt in New York en pal staan tegen de steeds op relletjes beluste bendeleider Curly Shepard en zijn mooie, maar hatelijke zuster Angela. Tot Bryon verliefd wordt en steeds minder tijd besteedt aan Mark. Mark reageert vijandig en wanhopig en als later ook harddrugs op zijn kamer worden gevonden is de boot helemaal aan. Mark steelt een auto en negeert de stoptekens van een politiewagen...

Kleur • Nederlands ondertiteld • speeltijd 1 uur en 30 minuten
leeftijd: 16 jaar AKTIE/DRAMA

© J&MFilm Sales 1986

WAARSCHUWING: De op deze cassette vastgelegde werken zijn auteursrechtelijk beschermd en mogen uitsluitend in huiselijke kring worden vertoond. Iedere andere vorm van gebruik van deze cassette en de daarop vastgelegde werken, daaronder begrepen vertoning in het openbaar (zowel bioscoopvertoning, vertoning in horecagelegenheden of verenigingsverband, t.v.-uitzending), kopiëren, uitleenen, (de)verkopen, is zonder toestemming van de auteursrechthebbende uitdrukkelijk verboden. Inbreuk op auteursrecht is strafbaar, als misdrijf (art. 31 en 32 van de auteurswet). Uitgebracht door CNR VIDEO, a division of CNR GRAMMOFOONPLATENMAATSCHAPPIJ B.V. Weesp, Holland. CNR video maakt uitsluitend gebruik van hi-grade video-tape. Artwork: Bureau Bosy, Noordwijk. © MCMLXXXVII Artwork/tekst CNR VIDEO WEESP

298

THAT WAS THEN THIS IS NOW

VHS IN COLOR

CNR VIDEO

CNR VIDEO

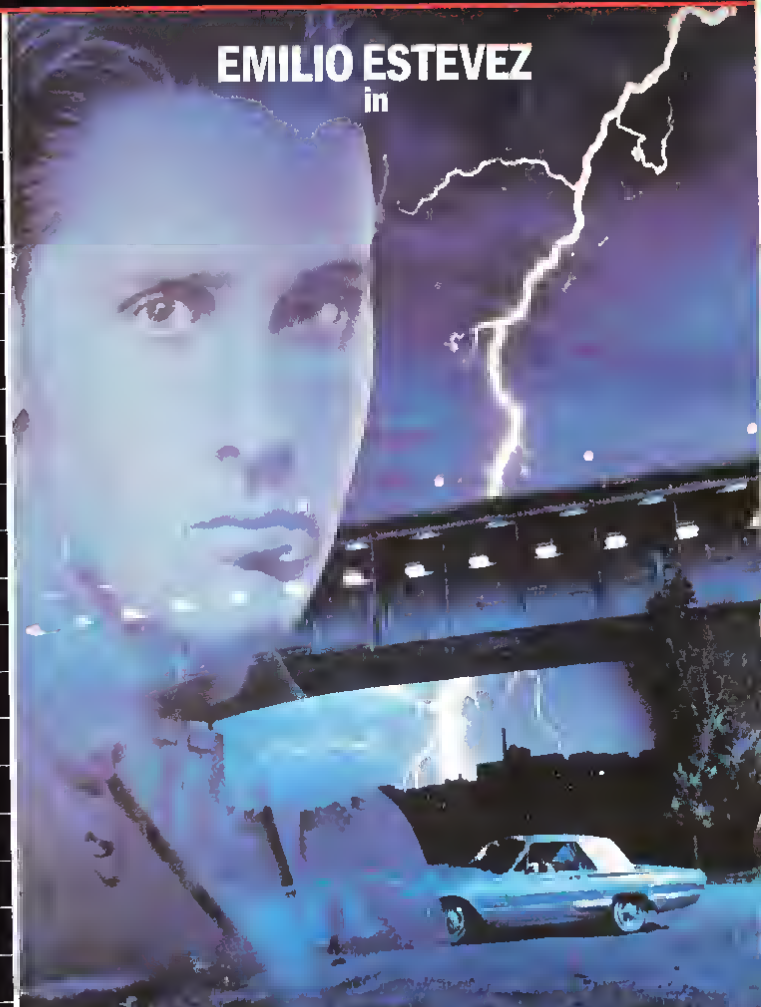

THAT WAS THEN THIS IS NOW

A MEDIA VENTURES, INC. and ALAN BELKIN Production EMILIO ESTEVEZ in a CHRISTOPHER CAIN Film with CRAIG SHEFFER · KIM DELANEY · 'THAT WAS THEN . . . THIS IS NOW'. Also starring JILL SCHOELEN BARBARA BABCOCK · FRANK HOWARD · FRANK McCARTHY · LARRY B SCOTT and MORGAN FREEMAN as "Charlie" Music Score by KEITH OLSEN and BILL CUOMO Director of Photography JUAN RUIZ ANCHIA Executive Producers ALAN BELKIN · BRANDON K PHILLIPS Based on the Novel by S. E. HINTON Screenplay by EMILIO ESTEVEZ Produced by GARY R LINDBERG · JOHN M ONDOY Directed by CHRISTOPHER CAIN International Distribution through J & M FILM SALES, LTD.

CNR VIDEO

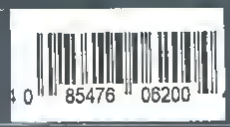

"the 5th day of peace"

THE MOST BIZARRE EXECUTION IN THE ANNALS OF MILITARY HISTORY

Based on a true incident of "military injustice" at the close of World War II, the film tells the story of the court-martial and execution of "two deserters" held after the Allies had banned German military trials.

Franco Nero and Larry Aubrey star as the two out-of-uniform Germans who are court-martialled for desertion and sentenced to death in a prisoner of war camp. Although commanded by a Canadian Captain (Richard Johnson), the camp is run by a German Colonel (Helmut Schneider) who exercises strict authority over the men.

The survival of the military system is put above humanity as the antagonism between the two officers gradually turns to esteem: They come to regard each other as pillars of the military establishment that is more important than nationality or justice. The unique code of the professional soldier is upheld as the two prisoners are executed on "The 5th Day of Peace".

COLOR, Rated PG
Running Time: 95 min.

VIDEO GEMS

Adventure Drama

"the 5th day of peace"

VIDEO GEMS

"the 5th day of peace"

THE MOST BIZARRE EXECUTION IN THE ANNALS OF MILITARY HISTORY

VIDEO GEMS

They're spooky. They're kooky. They're the Addams Family! And they're sure to hoot everyone's funnybone with their animated antics! Gomez and Morticia have transformed their gothic mansion into a haunted trailer complete with a piranha-filled moat. Their humorously haunted travel home, driven by Lurch, roams the country and wherever they go, adventure and hilarity follow!

Blast off with the Addams Family to visit their newest piece of real estate. After winning a piece of land on the moon, Uncle Fester helps their rocketship launch into space—but the big question is where will they land?

COLOR APPX. RUNNING TIME: 30 MINUTES

Hanna-Barbera

Wilson, Hanna and Joseph Barbera-Inc. All Rights Artwork and System, Inc. All Rights Reserved. Addams. The contained on any other use, copying, in part, is in 17 USC.

Turner Home Entertainment
5 Penn Plaza - 9th Floor
New York, NY 10001

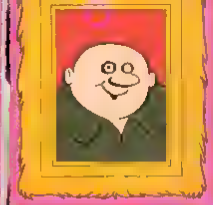

"Uncle Fester"

the ADDAMS FAMILY

The Reluctant Astronauts – Trip To The Moon

Hanna-Barbera

Hanna-Barbera

the ADDAMS FAMILY

The Reluctant Astronauts – Trip To The Moon

TURNER HOME ENTERTAINMENT

A Fully Animated Videocassette!

THE
REPUBLIC PICTURES COLLECTION

Founded by Herbert J. Yates in 1935 Republic became one of the most prolific and successful of Hollywood's "small" studios. From westerns to melodramas, from cliffhangers to comedies Republic had them all And with stars like John Wayne, Gary Cooper, Susan Hayward, Maureen O'Hara, Roy Rogers Barbara Stanwyck. From this vast treasure of memorable movies we are proud to present another gem from The REPUBLIC PICTURES Collection

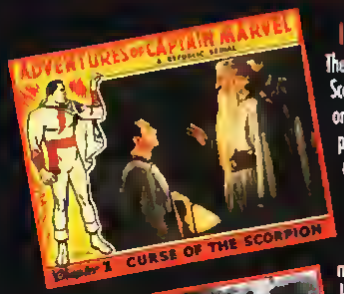

IN OUR LAST EXCITING EPISODE...

The Malcolm Scientific Expedition seeking knowledge of the ancient Scorpion Dynasty travels to a remote section of Siam. Billy Batson, the only one of the party not to enter a forbidden chamber, is awarded the power to transform himself into a superman 'Captain Marvel' by simply uttering the word 'Shazam'. Inside the chamber the scientists discover a powerful gold weapon called 'The Scorpion' made up of 5 peculiar lenses The scientists divide the lenses among themselves so that none of them will have supernatural powers. However, back in the USA, a mysterious individual calling himself 'The Scorpion' sets out to steal the lenses to conquer the universe. The only one who can stop him is 'Captain Marvel'.

THE SERIAL...

Tom Tyler was considered by serial lovers as their perfect choice to play the Fawcett comics superhero Captain Marvel. Republic had originally tried to acquire the screen rights to Superman but this proved too costly so they settled on Captain Marvel. Tyler was a superb athlete, who unfortunately did not have a voice to match hence you will note in the entire 12 chapters of 'Captain Marvel' Tyler speaks the equivalent of only one full page of dialogue!

'THE ADVENTURES OF CAPTAIN MARVEL' A REPUBLIC SERIAL IN 12 EPISODES
STARRING TOM TYLER · FRANK COGHLAN, JR · WILLIAM BENEDICT · LOUISE CURRIE
BASED ON THE CHARACTER IN 'WHIZ COMICS' MAGAZINE
ORIGINAL SCREENPLAY BY RONALD DAVIDSON · NORMAN S. HALL · ARCH B. HEATH · JOSEPH POLAND · SOL SHORE
MUSIC BY CY FEUER DIRECTED BY WILLIAM WITNEY AND JOHN ENGLISH

Approximate Running Time. 223 Minutes. Black & White
Original Release 1941 Reissued 1966
Mastered from Original Film Negative. © 1941 Republic Pictures Corporation Inc
All Rights Reserved

9 398701 272620

WARNING. This video cassette is sold on the condition it is not offered for sale or hire outside Australia.
The copyright proprietor has licensed the film (including the soundtrack) comprised in this video cassette for home use only. All other rights are reserved. Any unauthorised copying, editing, exhibition, renting, exchanging, hiring, lending, public performances, diffusion and/or broadcasts of the video cassette or any part thereof is strictly prohibited.

A division of Roadshow Entertainment Pty Ltd

G

ROADSHOW ENTERTAINMENT
Power to the People at Home

THE REPUBLIC COLLECTION

THE ADVENTURES OF CAPTAIN MARVEL

THE SERIALS

12726

G

THE REPUBLIC COLLECTION

TOM TYLER IN

THE ADVENTURES OF CAPTAIN MARVEL

12 FANTASTIC CLIFF-HANGING EPISODES ON ONE VIDEO CASSETTE

THE SERIALS

G FOR GENERAL EXHIBITION

ISBN 1-55511-655-8
0 18713 06528 5

Come along on a fantastical adventure through the life and stories of Mark Twain in this full-length, Claymation® masterpiece by the inventor of Claymation®. It all starts when Huck Finn, Tom Sawyer and Becky Thatcher stow away on Mark Twain's magical balloon ship as he prepares to meet Halley's Comet. Along the way, they hear Twain's words of witty wisdom and meet such celebrated characters as The Mysterious Stranger, the Jumping Frog of Calaveras County, Injun' Joe, and even Adam and Eve! But when the kids try to hijack the gadget-filled ship, they're in for an even greater surprise. Featuring Twain's signature humor and warmth as well as the cutting edge in Claymation® effects, this splendid family film brings the world of one of America's greatest writers to incredible life.

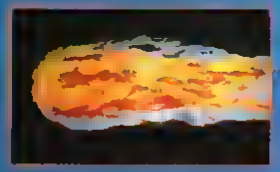

[illegible]

[illegible]

ISLAND PICTURES

GOODTIMES

®COLOR

VHS

Approximately 83 Minutes 05-06528
Duplicated, Packaged and Printed in the U.S.A.
Package Design © 1994 GoodTimes Home Video Corp.
All Rights Reserved.

16 East 40th St. NY, NY 10016

The Adventures Of MARK TWAIN

VHS

05-06528

THE ADVENTURES OF MARK TWAIN

THE FIRST FULL-LENGTH FEATURE FILM IN THE MAGIC OF CLAYMATION®

THE ADVENTURES of

Peer Gynt

Follow Peer Gynt into an enchanting world of witches, trolls and animals as award-winning puppeteer Jim Gamble creates a delightful marionette production of **The Adventures of Peer Gynt**. Through imaginative puppetry skills, Peer Gynt, Green Hilda, Whirling Dervishes and the powerful Mountain King come to life.

Based on the classic story by Henrik Ibsen, with Edward Grieg's splendid music performed by Budapest Philharmonic Orchestra and Debrecen Philharmonic Orchestra, this wonderful puppet production will charm children of all ages.

Jim Gamble has been creating and building puppets for over 35 years. He is the master puppeteer for the Los Angeles Music Center, and has built puppets for Disneyland and Disney World.

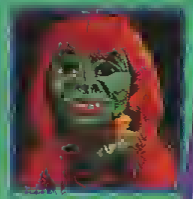

ISBN 1-880947-03-X

Produced by Jonathan Bogner Directed by David Toun
Color/Stereo/Running Time approximately 30 minutes

© 1992 All rights reserved Bogner Entertainment Inc.
Unauthorized duplication or public performance prohibited
Package and design © 1992 Bogner Entertainment Inc.

THE ADVENTURES OF PEER GYNT

#006

STEREO

Jim Gamble Puppet Productions

THE ADVENTURES of

Peer Gynt

A puppet production of Ibsen's story and Grieg's classic music.

BOGNER ENTERTAINMENT INC.

MARTIN LANDAU | GENEVIEVE BUJOLD | JONATHAN TAYLOR THOMAS | DAWN FRENCH | GRIFF RHYS-JONES

Welcome to the adventures of Pinocchio...

Once upon a time there was the classic tale of a woodcutter's mischievous creation - a puppet named Pinocchio - and his quest to become a real boy.

Now, told as it should be, that classic tale comes to life in a magical mix of adventure, excitement and special effects wizardry - yours to enjoy happily ever after.

THE KUSHNER-LOCKE COMPANY IN ASSOCIATION WITH PANGAEA HOLDINGS AND TWIN CONTINENTAL FILMS PRESENT A CO-PRODUCTION OF ALLIED PINOCCHIO PRODUCTIONS LIMITED DAVIS FILMS AND DIETER GEISSLER FILMPRODUKTION GMBH A FILM BY STEVE BARRON MARTIN LANDAU JONATHAN TAYLOR THOMAS "THE ADVENTURES OF PINOCCHIO" BOB SCHNEIDER UDO KIER WITH BERT NEUWIRTH DAVID DOYLE AS THE VOICE OF POPE AND GENEVIEVE BUJOLD AS THE VOICE OF RACHEL PORTMAN MUSIC SUPERVISION BY SPENCER PROFFER CO-STARRING GIOVANNI RUFFINO MILLENOTTI PRODUCTION DESIGNER ALLAN CAMERON DIRECTOR OF PHOTOGRAPHY JUAN RUIZ ANCHIA, A.C.A. ANIMATRONIC CREATURES BY JIM HENSON'S CREATURE SHOP CO-EXECUTIVE PRODUCER LAWRENCE MORTORFF EXECUTIVE PRODUCERS SHARAD PATEL PETER LOCKE DONALD KUSHNER PRODUCED BY RAJI PATEL JEFFREY SNELLER BASED ON CARLO COLLODI'S NOVEL SCREENPLAY BY SHERRY MILLS & STEVE BARRON AND TOM BENEDEK AND BARRY BERMAN AN ANGLO-FRENCH-GERMAN CO-PRODUCTION CO-PRODUCED BY LEWIS ARI SIMONS SAMUEL HADIDA DIETER GEISSLER DIRECTED BY STEVE BARRON

READ THE ORIGINAL STORY AND NOVELISATION IN PUFFIN (3) ORIGINAL SOUNDTRACK ALBUM ON LONDON RECORDS, CD'S AND CASSETTES

Running Time: 1 hours 30 minutes approx. Colour
Packaging Design © 1997 PolyGram Video
© Allied Pinocchio Productions Ltd. All Rights Reserved
Service Mark of the European Cultural Institute Inc.
Closed Captioned by ECI
Dolby and the DD are trademarks of Dolby Laboratories Licensing Corporation

PolyGram FILMED ENTERTAINMENT

KUSHNER LOCKE CO

DOLBY SURROUND

PACK

VPRC

0 44004 58323 7

UNIVERSAL
Suitable for all

THEME/ CONTENTS	Children's Adventure
BAD LANGUAGE	None
SEX/ NUDITY	None
VIOLENCE	None

WARNING: All rights of the producer and of the owner of the work reproduced reserved
Unauthorised copying, hiring, lending, public performance, radio or TV broadcasting of this video prohibited
Manufactured, sold and distributed in the E.C. by PolyGram Video (a trading name of PolyGram Filmed Entertainment (UK) Limited)

PolyGram FILMED ENTERTAINMENT

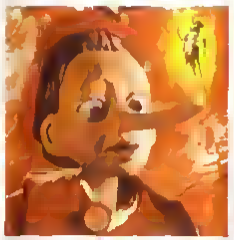

The Adventures Of Pinocchio

DOLBY SURROUND

VHS
PAL
0458323

The Adventures Of

Pinocchio

The Classic Tale Comes To Life

MARTIN LANDAU | GENEVIEVE BUJOLD | JONATHAN TAYLOR THOMAS | DAWN FRENCH | GRIFF RHYS-JONES

KUSHNER LOCKE CO

PolyGram FILMED ENTERTAINMENT

ANIMATRONIC CREATURES BY JIM HENSON'S CREATURE SHOP

THE VOLCANO
THE UNDERGROUND WORLD
THE MECHANICAL MONSTERS
TERROR AT THE FAIR

SUPERMAN
THE MAN OF STEEL

OTHER TITLES AVAILABLE

BUGS BUNNY • PORKY PIG • THE 3 STOOGES
MIGHTY MOUSE • DAFFY DUCK • POPEYE
CASPER • FOGHORN LEGHORN
WOODY WOODPECKER • PLUS MANY MORE

Animated cartoons, television movies and p[illegible]rams [illegible] AIC H[illegible] ideo are prod[illegible] of public property and do not have any authorization or license from the original owner

The color cartoons on the cover of this box were illustrated as they appear on the tape, which is public property

Duration: 30 minutes/In Color

THE REPRODUCTION IN WHOLE OR IN PART WITHOUT THE WRITTEN AUTHORIZATION FROM THE COPYRIGHT OWNER IS PROHIBITED.

© AIC HOME VIDEO 1992

SUPERMAN
THE MAN OF STEEL

3015

THE ADVENTURES OF

SUPERMAN

THE MAN OF STEEL

FUNTOON CLASSICS

The Adventures of the WILDERNESS FAMILY

Color/100 Minutes

A modern pioneer family turn their backs on civilization...never to return.

The Robinson family escapes the hassles of city life for a cabin home high in the Rockies. Packing only the essentials and their two children, they begin what is to be an incredible encounter with nature and the elements.

©1982 Media Home Entertainment, Inc. All rights reserved. Printed in USA
LOS ANGELES, CALIF

MEDIA
MEDIA HOME ENTERTAINMENT INC

VHS
M203

The Adventures of the WILDERNESS FAMILY

MEDIA

The Adventures of the

G

WILDERNESS FAMILY

Starring ROBERT F. LOGAN • SUSAN DAMANTE SHAW
Introducing HOLLYE HOLMES and HAM LARSEN Produced by ARTHUR R. DUBS
Directed by STEWART RAFFILL Screenplay by STEWART RAFFILL
Music by GENE KAUER and DOUGLAS LACKEY
Title Songs Performed by LEE DRESSER

MEDIA
MEDIA HOME ENTERTAINMENT INC

70 UNIVERSAL CITY PLAZA
UNIVERSAL CITY, CA 91608
©1995 MCA Home Video, Inc
WARNING: For private home use only. Federal law provides severe civil and criminal penalties for the unauthorized reproduction, distribution or exhibition of copyrighted motion pictures and videocassettes. All Rights Reserved. Printed in USA

"BIG MOUTH GULCH"

Before you con soy, "Story time!", Timmy ond his friends trovel bock to the wild, wild West for o rootin'-tootin' odventure in "Big Mouth Gulch." At the Dry Mouth Soloon, the good folks of Big Mouth gother to lough, ploy ond drink up the best lemonode for miles oround. But look out! There's o meon, ornery villoin riding into town. It's Goony the Kid, ond he's come to stir up o heop of trouble. Will Sheriff Timmy loy low ond let Goony toke over? No woy, portner! They're headed for o showdown, but here, broins win over brown; ond thot meons o "duel" of wits!

In this sporkling, song-filled odventure, children leorn thot when they open up o book, they unlock the door to o whole new world of fun!

This trailblazin' musicol jeerney incledes the songs:
- I Love Adventere
- It's Story Time Again
- The Legend Of Goony The Kid
- Let's Have A Spelling Bee

Color
32 Mins

NOT RATED

CC CLOSED CAPTIONED
digitally recorded

THE ADVENTURES OF TIMMY THE TOOTH™—"BIG MOUTH GULCH" EXECUTIVE PRODUCER JILLIAN SOSIN
PRODUCED BY DINA FRAGONI WRITTEN BY JAMES MURRAY PHIL BARON KEVIN CARLSON
CREATED BY JAMES MURRAY KEVIN CARLSON DINA FRAGONI
DIRECTED BY RICH LOCKE A BOMP PRODUCTION

BOMP PRODUCTIONS

© 1994 MCA Home Video Inc All Rights Reserved "Timmy the Tooth" and all characters are trademarks of MCA Home Video, Inc.

The Adventures of
TIMMY The TOOTH™
"BIG MOUTH GULCH"

VHS®

HI FI
STEREO

81741

Where Imagination Is Your Passport To Adventure!™

The Adventures of TIMMY The TOOTH™

"BIG MOUTH GULCH"

RECOMMENDED FOR KIDS 2-7

CC STEREO

1994 MCA Home Video, Inc All Rights Reserved "Timmy the Tooth" and all characters are trademarks of MCA Home Video, Inc.

SPECIAL WIDE SCREEN EDITION

Charlton Heston and Rex Harrison portray two of the Renaissance's most colourful figures in this historical drama based on Irving Stone's best - seller set in the early 16th century. When Pope Julius II (Harrison) commissions Michelangelo (Heston) to paint the ceiling of the Sistine Chapel, the artist initially refuses.

Virtually forced to do the job by Julius, he later destroys his own work and flees Rome. Eventually resumed, the project becomes a battle of wills fueled by artistic and temperamental differences that form the core of this movie.

Nominated for an Oscar® for Cinematography and named one of the year's best films by the National Board of Review.
THE AGONY AND THE ECSTASY is a rich dramatisation of the struggle behind one of the world's artistic masterpieces. It is a story - and a film - that is both moving and fascinating

OSCAR® is the registered trademark and service mark of the Academy of Motion Picture Arts and Sciences.

VIDEO PACKAGING SYSTEM COMMITTED VPRC

WIDESCREEN VERSION: PRESENTED IN 2.35:1 ASPECT RATIO (Approx.)
COLOUR/RUNNING TIME APPROX: 131 MINUTES

2 35 1

LETTERBOX VERSION
Hi-Fi
STEREO VHS

© 1965 INTERNATIONAL CLASSICS, INC ALL RIGHTS RESERVED

U
UNIVERSAL
Suitable for all

FOX VIDEO

20th CENTURY FOX

5 013738 100770

The copyright proprietor has licensed the picture contained in this video cassette for private home use only and prohibits any other use, copying, reproduction or performance in public in whole or in part. PACKAGING COPYRIGHT © 1994 FoxVideo, Inc. All Rights Reserved. Printed and manufactured in England. Manufactured and distributed by FoxVideo, London. FoxVideo™ and Twentieth Century Fox™ and their logos are trademarks of Twentieth Century Fox Film Corporation

SPECIAL WIDE SCREEN EDITION

THE AGONY AND THE ECSTASY

FOX VIDEO

U

WS 1007

TWENTIETH CENTURY FOX PRESENTS

CHARLTON HESTON AS MICHELANGELO

REX HARRISON AS THE WARRIOR POPE

A CAROL REED PRODUCTION OF IRVING STONE'S

THE AGONY AND THE ECSTASY

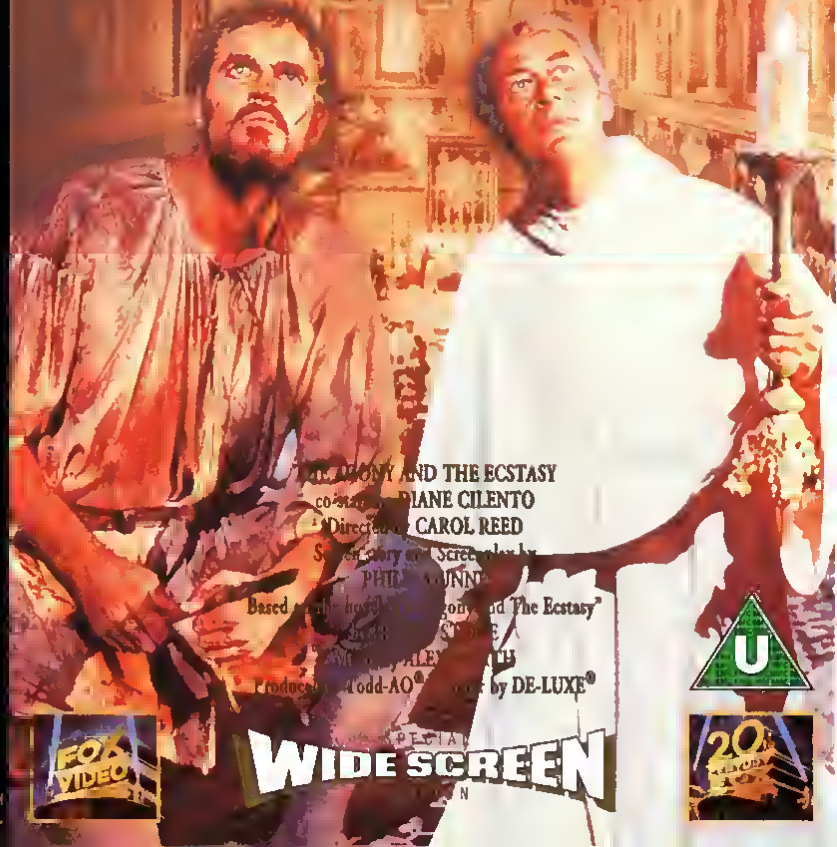

THE AGONY AND THE ECSTASY
co-starring DIANE CILENTO
Directed by CAROL REED
Screenplay and Screenplay by
PHILIP DUNNE
Based on the novel by Irving Stone and The Ecstasy
by
Produced in Todd-AO® Colour by DE-LUXE®

U

FOX VIDEO

SPECIAL WIDE SCREEN EDITION

20th CENTURY FOX

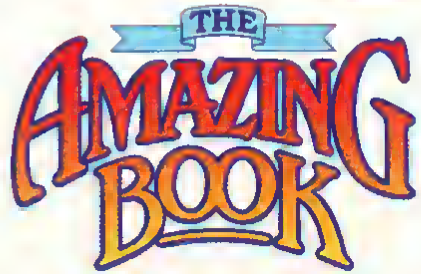

Take a Good Look at the Good Book!

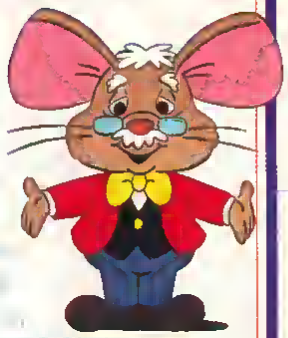

In THE AMAZING BOOK, the creators of *The Music Machine* and *Bullfrogs and Butterflies* invent an all-new, fully-animated, captivating way to teach your children about the world's best-selling book, the Bible.

Your children will delight in the exciting adventures of Doc Dickon Revver, and their "book mole" friend Dewey Decihole as they explore the fascinating world of the Bible. They'll learn about its authors, its history, its books, its special "cargo" and is so important. They'll hear upbeat catchy songs about Doc Revver and Dewey as they learn about this book..

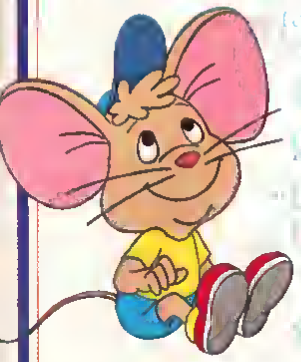

"Is more than ink and paper,
It's more than something [illegible]
It's a letter of love
From up above,
Special delivery!"

THE AMAZING BOOK will appeal to children ages two through ten and will give a lovely look at the Book of books that will last forever.

Produced by Anthony Paul, Inc
Copyright © 1989 Multnomah and Bridgestone Group
Distributed by Bridgestone Group

THE AMAZING BOOK

VHS

FSC. #31009-1

The Amazing Bible Series

From the creators of
The Music Machine
and *Bullfrogs*
& Butterflies

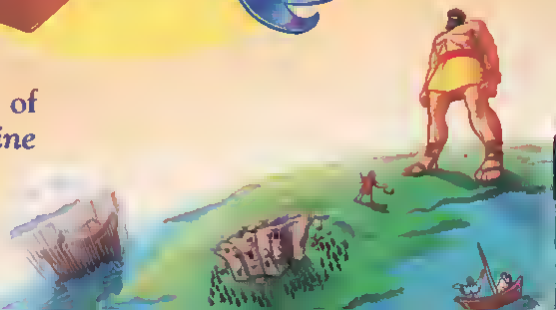

TEMPLE

DON'T MESS WITH THE MOB'S ENFORCER

MISTER NO LEGS

HE KILLS WITHOUT MERCY!

AN ACTION–PACKED POLICE DRAMA

Nailing a syndicate head is never easy . . . especially when there is an informant operating within the Police Department.

Ambition is the trigger that explodes NO LEGS, a gangland Lieutenant who is a real threat to everyone . . . regardless of which side of the law they're on. Operating from his sleek, stain-less steel wheelchair, NO LEGS dispenses DEATH with SHOTGUNS and SWITCHBLADES.

The final confrontation is a bloody shootout that reveals the informants identity. He manages to make good his escape; setting off a massive chase. The hair-raising crash-filled pursuit covers both town and country, ending in a fatal crash.

CERTIFICATE X COLOUR RUNNING TIME 90 MINS

TEMPLE ENTERPRISES,
74 SOUTH STREET,
BISHOP'S STORTFORD, HERTS.
TEL (0279) 51358

This video cassette is protected by copyright. It may be used only in private homes. Any other unauthorised manner or exhibition and any broadcast public performance diffusion editing copying reselling and hiring, in whole or part is prohibited.

VHS

The amazing MR. NO LEGS

TEMPLE

TEMPLE

THE COPS WANT TO GET HIM.
THE MOB WANTS TO HIT HIM.
BUT NO ONE WANTS TO MEET HIM FACE TO FACE.

"Superior chronicle...vivid, striking images, photographed at the front line."
LEONARD MALTIN'S MOVIE AND VIDEO GUIDE

ISBN 0-7800-0023-4
0 37429 02723 3

This Academy Award-winning documentary is an intense, honest, and often terrifying look into the life of an Army platoon as they drag themselves through the rivers, marshes, and jungles of Vietnam. Led by West Point Graduate Lt. Joseph B. Anderson, we learn the background and fate of each soldier in the Anderson Platoon. Armed with a hand held camera, director Pierre Schoendoerffer (himself a veteran of the Indochina war) returns to the front line to capture these original and vivid images of a soldiers' life in Vietnam.

Lost Video Archive - vhsarchive.blogspot.com

The Anderson Platoon

A Film by Pierre Schoendoerffer

PRODUCED AND DIRECTED BY PIERRE SCHOENDOERFFER • CAMERA: DOMINIQUE MERLIN • SOUND: RAYMOND ADAMS
PRODUCED BY THE FRENCH BROADCASTING SYSTEM • 1967, B&W, 85 MINUTES

Home Vision

WARNING: The program contained in this videocassette is fully protected by copyright under Title 17, U.S. Code, Public Law 94-553. It is licensed for private home use only and may not be duplicated, copied, broadcast, or used for public performance in any manner without written permission. For information on how to obtain public performance rights or for information on other fine programs, visit our website at www.homevision.com

Packaging Design and Summary © 2000 Public Media, Inc. All rights reserved. 012001P
THE ANDERSON PLATOON ©1966 Pierre Schoendoerffer
"Academy Award®" is the registered trademark and service mark of the Academy of Motion Picture Arts and Sciences.

VHS

THE ANDERSON PLATOON

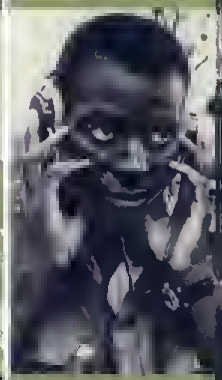

Home Vision

PUBLIC MEDIA INC.

AND 020

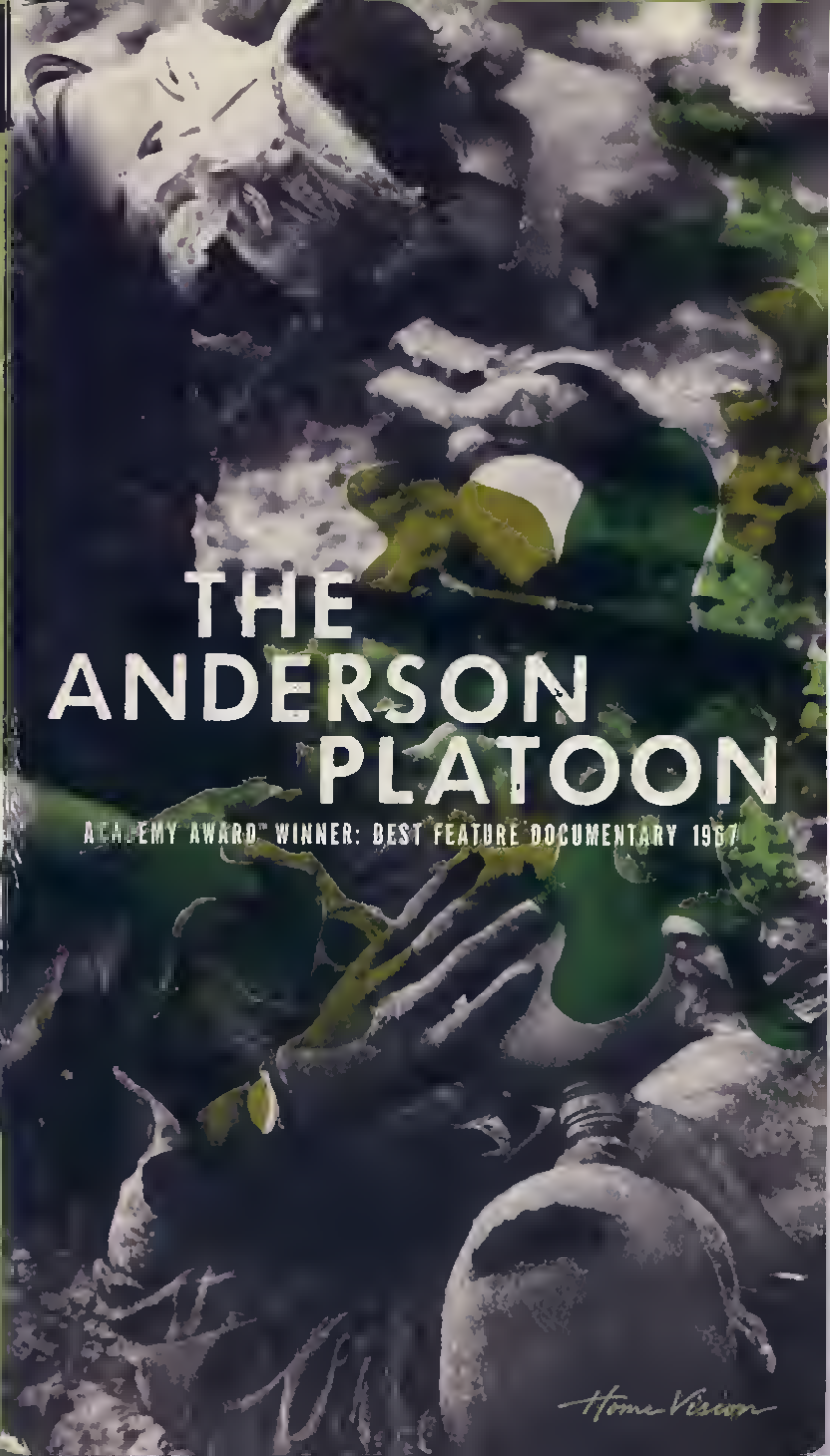

CNR VIDEO

1972... DE JUNGLE VAN VIETNAM
1987... DE STRATEN VAN AMERIKA
VERSCHILLENDE PLAATSEN. ZELFDE JOB...

THE ANNIHILATORS

VOOR HEN IS DE OORLOG NOG NIET OVER

STARRING: **CHRISTOPHER STONE**
ANDY WOOD, LAWRENCE HILTON-JACOBS
DENNIS REDFIELD, PAUL KOSLO

HI-FI STEREO

DIRECTED BY: **CHARLES E. SELLIER JR.**
PRODUCED BY: **ALLAN C. PEDERSEN** AND **TOM CHAPMAN**

Niet alleen New York, maar ook het zuidelijk Atlanta heeft van die buurten waar het leven op straat geregeerd wordt door meedogenloze straatbendes. De bevolking leeft in een greep van terreur en staat machteloos. JOE, een Vietnam-veteraan die tijdens de oorlog invalide werd, wil de bewoners mobiliseren om zich tegen de bendes te verdedigen. Als de bendeleider ROY daar lucht van krijgt, vermoordt hij Joe in koelen bloede. JOE's vrienden uit de Vietnam dagen besluiten daarop het werk voort te zetten en organiseren een complete leger-training voor de buurt. De straatbendes vinden zich plotseling tegenover een goed bewapende en strijdbare buurt, maar ook zij besluiten hun acties te verharden. Het duurt dan niet lang meer of de straten van Atlanta veranderen in een slagveld zoals dat sinds Vietnam niet meer is voorgekomen...

Kleur
Nederlands ondertiteld
Speeltijd: 1 uur en 30 minuten
Leeftijd: 16 jaar

NEW WORLD PICTURES

WAARSCHUWING: De op deze cassette vastgelegde werken zijn auteursrechtelijk beschermd en mogen uitsluitend in huiselijke kring worden vertoond. Iedere andere vorm van gebruik van deze cassette en de daarop vastgelegde werken, daaronder begrepen vertoning in het openbaar (zowel bioscoopvertoning, vertoning in horeca gelegenheden of in verenigings- of school verbanden t.v uitzending), kopiëren, uitlenen-(door)verkopen, is zonder toestemming van de auteursrechthebbende uitdrukkelijk verboden. Inbreuk op auteursrecht is strafbaar als misdrijf (art 31 en 32 van de auteurswet). Uitgebracht door CNR VIDEO, a division of CNR GRAMMOFOONPLATENMAATSCHAPPIJ B.V. Weesp, Holland
© MCMLXXXVII Artwork/tekst CNR VIDEO WEESP

VHS
IN COLOR

CNR VIDEO

275

THE ANNIHILATORS

VOOR HEN IS DE OORLOG NOG NIET OVER

InterGlobal Video Promotions Ltd
18 Spadina Avenue,
Toronto, Ontario Canada M5V 2H6
©1987 InterGlobal Video Promotions Ltd
All Rights Reserved
Printed And Manufactured In Canada
Package Design The Stanford Group

THE ARK OF THE SUN GOD

...Temple of Hell

Rick Spear: Fortune Hunter. He'll walk through Hell for a price. But, this time he's going to get burned.

Expert safe-cracker Rick Spear arrives in Istanbul for what to him is a routine heist - a private house, exterior wall, patrolling dogs, alarm system, armed guards and an impregnable safe - but, with his hands on the merchandise, Rick discovers he has been set-up.

He has been tricked by an old friend, who requires Rick's skills in his quest for the legendary lost treasure of Semiramis, Queen of Babylonia, and the most coveted artifact of all - the Ark of the Sun God.

Danger, disaster and deadly competition from a fanatical German terrorist face Rick and his team as they travel through a desert wilderness to the ancient resting place of the priceless Ark of the Sun God.

Color. Not rated.
Approximate viewing time: 95 minutes.
Released in 1982

THE ARK OF THE SUN GOD

The ARK of the SUN GOD

**Hidden for 2000 years...
a treasure no man has ever seen -
and lived to tell about!**

Starring DAVID WARBECK & JOHN STEINER
Co-Starring SUSIE SUDLOW, ALAN COLLINS, RICARDO PALACIO, ANTHONY BERNER, AYTEKIN AKKAYA, & SULLEYMAN TURHAN
Story by GIOVANNI PAOLUCCI Screenplay by GIOVANNI SIMONELLI Directed by ANTHONY M. DAWON

STARRING:

LUNG TIEN HSIAN

CHEN SHA LIH

CHEN TIEN TAI

THE ASSIGNMENT

Ma Tsai-tung, a vagabond, doesn't have enough money to pay for his meat in a restaurant. He is beaten up but is saved by pretty Shirley and her fiance Bafalo Hsiung with the help of their friend Kan Chuan Lee Realising that Ma is still alive, restaurant owner Kao decides to finish him up

English Version

WARNING

This video tape is sold for home use only
Any commercial use or duplication of copyrighted material without prior licensing is forbidden by law
VIOLATORS WILL BE PROSECUTED

All Ocean Shores feature movies are original uncut versions

OS-046

Made in Hong Kong

EXCLUSIVE VIDEORIGHTS.
1988 OCEAN SHORES VIDEO LTD. ALL RIGHTS RESERVED

OCEAN SHORES VIDEO LIMITED
Suite 2103-6 Hang Lung Centre Paterson Street, Hong Kong
Tel 5-779325 (8 Lines) Telex 65806 SHORE HX Fax 5-8908779

MARTIAL ARTS

THE ASSIGNMENT

THE ASSIGNMENT

OCEAN SHORES VIDEO LIMITED

THE BARBARIANS

Starring PETER PAUL and PAUL RICHARD LYNCH, EVA LA RUE, VIRGINIA BRYANT, SHEERA ALAMA and MICHAEL BERRYMAN as the "DIRTMASTER"

The unstoppable BARBARIAN BROTHERS, seen recently in *The Flamingo Kid* and *D.C. Cab*, pit their awesome brawn—and their equally unbelievable sense of humor—against the fantastic perils of a violent, primeval world steeped in magic and ruled by the sword!

Captured as youths, the identical twins Gore and Kutchek are transformed into bestial, gladitorial fighting machines. Escaping the putrid death pits of the evil tyrant Kadar, the twins set off on a fabulous quest to rescue their ravishing Queen, vanquish the mythical Bog-Dragon and recover the magical Ruby of Life! A wild, double-bladed romp into a fantasy-adventure so outrageous it takes two heroes to handle it!

MEDIA

R

Color/Approx. 88 Minutes/1987

CANNON

DISTRIBUTED BY MEDIA HOME ENTERTAINMENT INC A Heron Communications, Inc Company
©1988 MEDIA HOME ENTERTAINMENT INC • Los Angeles CA • All Rights Reserved • Printed in U S A
WARNING Licensed only for non commercial private exhibition in homes Any public performance other use, or copying is strictly prohibited and may subject the offender to civil liability and severe criminal penalties (Title 17, United States Code Section 501 and 506)
Dolby and the DD are trademarks of Dolby Laboratories Licensing Corporation

VHS

MGM

CANNON

THE BARBARIANS

Hi-Fi

DOLBY SURROUND STEREO

ACTION-ADVENTURE

MEDIA

THE BARBARIAN BROTHERS AS

THE BARBARIANS

Warriors... Conquerors... Heroes!

CANNON INTERNATIONAL ..... THE BARBARIAN BROTHERS RICHARD LYNCH ... EVA LA RUE VIRGINIA BRYANT SHEERA ALAMA DIRTMASTER PINO DONAGGIO JAMES R. JOHN THOMPSON RUGGERO DEODATO

SCIENCE FICTION

5 DAY 5 DAY 5 DAY 5 DAY 5 DAY

CATALOG TITLE

$2.50

(Including Tax)

$1.80 + Tax Each Add'l Day Afterwards

"THE BEAT offers an unflinching view of New York street kids... gritty realism..."
-THE NEW YORK TIMES

"★★★★ A powerful, poetic, impassioned, film."
-THE PASADENA STAR NEWS

From the producer of TAXI DRIVER comes this shocking and vivid look at life on the hostile streets of New York, starring JOHN SAVAGE (THE DEER HUNTER), KARA GLOVER (SALVADOR), WILLIAM McNAMARA (DREAM A LITTLE DREAM) and PAUL DILLON.

Hellesbay, New York. A bleak urban wasteland that has spawned tough, streetwise kids – willing to do anything in the relentless fight for survival. A haven of drugs and violence, this concrete jungle offers no escape or hope – not for Billy (McNAMARA), Kate (GLOVER) or Frank Ellsworth (SAVAGE), their idealistic teacher who struggles daily against the decadence and apathy in his students' lives. When Rex Voorhas (DAVID JACOBSON) appears, spouting radical poetry and bizarre philosophies, the kids call him retarded. But as Billy and Kate befriend Rex, they realize he is not crazy, just full of the hope and promise of a better life.

0 28485 16032 3

PROGRAM TIME APPROX. 102 MINUTES.
PROGRAM COPYRIGHT © 1986 VESTRON PICTURES, INC. ALL RIGHTS RESERVED. PACKAGE DESIGN AND SUMMARY © 1989 VESTRON INCORPORATED. ALL RIGHTS RESERVED.
DISTRIBUTED BY VESTRON VIDEO, P.O. BOX 10382, STAMFORD, CT 06901. PRINTED IN U.S.A.

R

ISBN:
0-8051-0521-1

6032

VESTRON VIDEO

THE BEAT

DOLBY SURROUND STEREO

Hi-Fi STEREO

VHS

From The Producer Of TAXI DRIVER

They were victims of the street, until they caught...

THE BEAT

JOHN SAVAGE KARA GLOVER PAUL DILLON

VESTRON PICTURES presents a RUTHLESS/KULIK/WECHSLER production of a PAUL MONES film THE BEAT starring DAVID JACOBSON WILLIAM McNAMARA KARA GLOVER and JOHN SAVAGE as Frank Ellsworth casting by MARCIA SHULMAN Edited by ELIZABETH KLING Music by CARTER BURWELL Director of Photography THOMAS DICILLO Associate Producer KEVIN DOWD Executive Producers RUTH VITALE and LAWRENCE KASANOFF Produced by JULIA PHILLIPS, NICK WECHSLER and JON KULIK Written and Directed by PAUL MONES

The Berenstain Bears' CHRISTMAS TREE

Will Papa Bear Learn His Lesson?

Despite Mama Bear's warning of bad weather, Papa Bear decides that this year he will find his perfect Christmas tree in this award-winning treasure. Without concern for the real meaning of Christmas, Papa takes Brother Bear and Sister Bear along on his trek. Finding that all the trees he desires are the homes of other animals, Papa hurries back to buy a tree...but they're all sold out. To their surprise, the Bears find that the other creatures have made a special gift just for them!

Written and Created by STAN and JAN BERENSTAIN
Executive Producers JOSEPH CATES and GILBERT CATES
Produced by BUZZ POTAMKIN
Directed by MORDECAI GERSTEIN
Original Music Composed and Conducted by ELLIOT LAWRENCE

COLOR

Superior Quality Video Tape Recorded in the LP Mode

WARNING Federal law provides severe civil and criminal penalties for the unauthorized reproduction, distribution, or exhibition of copyrighted motion pictures and videotapes (Title 17, United States Code, Sections 501 and 506). The Federal Bureau of Investigation investigates allegations of criminal copyright infringement. (Title 17, United States Code, Section 506.)

Duplicated, Packaged and Printed in USA

©1989 Kids Klassics Inc.
All Rights Reserved
As to packaging.
©1970 S. & J. Berenstain
©Artwork 1989 S. & J. Berenstain

KIDS KLASSICS®

VHS

No. KC380

ISBN 1-55511-319-2

The Berenstain Bears' CHRISTMAS TREE

VHS

No. KC380

The Berenstain Bears' CHRISTMAS TREE

A fully animated story based on the best selling children's books!

FULLY ANIMATED • DOUBLE FEATURE

FIRST TIME™ VIDEO

First Time™ Videos present reassuring stories about common childhood experiences. Each First Time story is paired with an exciting Berenstain Bears adventure for double the fun!

The Berenstain Bears: No Girls Allowed

Brother Bear and his friends build a secret clubhouse *for boys only*—and Sister is hopping mad! Papa Bear helps them see that the best way to play is together.

Story and teleplay by Stan and Jan Berenstain

The Berenstain Bears and the Missing Dinosaur Bone

The Bear Detectives are hot on the trail of a rare dinosaur bone taken from Actual Factual's museum. They have just one hour to find it—will they?

Story by Stan and Jan Berenstain
Teleplay by Rowby Goren
Produced and directed by Buzz Potamkin
Developed for television by Joe Cates
Music composed and conducted by Elliot Lawrence

The Berenstain Bears First Time™ Video Series:

The Berenstain Bears and the Messy Room **plus** *The Terrible Termite*
The Berenstain Bears Learn About Strangers **plus** *The Disappearing Honey*
The Berenstain Bears and the Truth **plus** *Save the Bees*
The Berenstain Bears Get in a Fight **plus** *The Bigpaw Problem*
The Berenstain Bears in the Dark **plus** *Ring the Bell*
The Berenstain Bears and the Trouble with Friends **plus** *The Coughing Catfish*
The Berenstain Bears and Too Much Birthday **plus** *To the Rescue*
The Berenstain Bears: No Girls Allowed **plus** *The Missing Dinosaur Bone*
The Berenstain Bears Get Stage Fright **plus** *Go Bonkers Over Honkers*
The Berenstain Bears Forget Their Manners **plus** *The Wicked Weasel Spell*

The Berenstain Bears No Girls Allowed is based on a First Time Book® by Stan and Jan Berenstain published by Random House, Inc Cover illustration © 1983 by Berenstains, Inc

Produced in association with Cates Films, Inc A Southern Star/Hanna Barbera Australia production Copyright © 1985 Taft-Hardie Group Pty Limited New material © 1989 Random House, Inc
CLOSED CAPTIONED by National Captioning Institute Used with permission
Manufactured in the U S A
APPROX 30 MINUTES · COLOR

0 7980-82870-3 6
0-394-82870-4

FIRST TIME VIDEO

The Berenstain Bears
NO GIRLS ALLOWED
PLUS
THE MISSING DINOSAUR BONE

CLOSED CAPTIONED

RANDOM HOUSE HOME VIDEO

VHS

FULLY ANIMATED DOUBLE FEATURE

FIRST TIME VIDEO

The Berenstain Bears

NO GIRLS ALLOWED

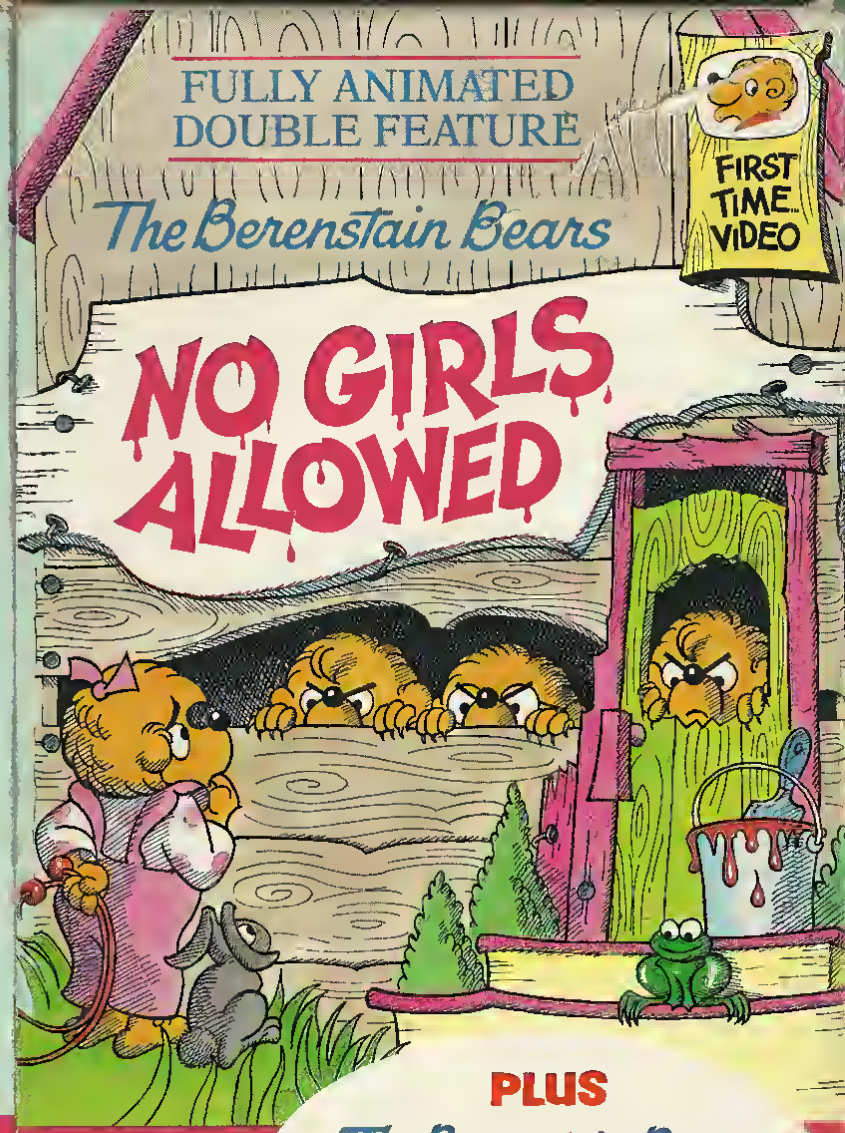

PLUS

The Berenstain Bears
and
THE MISSING DINOSAUR BONE

RANDOM HOUSE HOME VIDEO

Stan & Jan Berenstain

Approx. 30 min. • Closed Captioned® • Color

FIRST TIME™ VIDEO

First Time™ Videos present reassuring stories about common childhood experiences. We are proud to present these entertaining stories that will help you as a parent to address these issues.

The Berenstain Bears and the Messy Room

Mama and Papa Bear teach Brother and Sister the importance of keeping their room clean.

PARENT'S GUIDE

1. Why is it important to obey our parents?
2. Why do parents like you to keep your room clean?

The Berenstain Bears Learn About Strangers

Brother and Sister are taught to be cautious around strangers without being scared of everyone they meet

PARENT'S GUIDE

1. Why was Mama Bear's example of the apples so important?
2. Name some people who are strangers, but may be very helpful to us?

The Berenstain Bears No Girls Allowed

Brother and Sister learn that boys and girls can both be good at the same things. Sister finds out the importance of being a good winner.

PARENT'S GUIDE

1. What does it mean to be a "bad winner"?
2. Why do some people think they must win in order to have fun?

The Berenstain Bears Get Stage Fright

Sister is scared when she gets the lead part in the school play, but learns that practice and preparation are the best cures for fear.

PARENT'S GUIDE

1. Have you ever been afraid to perform in front of others?
2. What important lesson does brother learn?

STORY BY STAN AND JAN BERENSTAIN TELEPLAY BY ROWBY GOREN*
PRODUCED & DIRECTED BY BUZZ POTAMKIN
DEVELOPED FOR TELEVISION BY JOE CATES
MUSIC COMPOSED AND CONDUCTED BY ELLIOT LAWRENCE
*EXCEPT FOR THE MESSY ROOM–TELEPLAY BY STAN AND JAN BERENSTAIN

These Berenstain Bears titles are based on the First Time™ Books of the same names by Stan & Jan Berenstain published by Random House, Inc.

Produced in association with Cates Films, Inc A Southern Star/Hanna Barbera Australia production

Copyright © 1986 Taft Hardie Group Pty Ltd New material © 1988 Random House, Inc

Distributed by
FEATURE FILMS FOR FAMILIES
Strengthening Traditional Values Through Entertainment™
P O Box 572410 Murray UT 84157-2410
1-800-347-2833

Color, Approx. 60 minutes.

Cover illustration © 1983 by Berenstains, Inc

This video cassette may not be rented or resold without written license.

This film includes closed captions created by the National Captioning Institute Used with permission

FIRST TIME VIDEO

The Berenstain Bears and the MESSY ROOM PLUS THREE MORE BERENSTAIN BEARS STORIES

RANDOM HOUSE HOME VIDEO

VHS

FULLY ANIMATED

FIRST TIME VIDEO

The Berenstain Bears and the MESSY ROOM

PLUS THREE MORE Berenstain Bears STORIES

RANDOM HOUSE HOME VIDEO

Stan & Jan Berenstain

Distributed by Feature Films For FAMILIES™
Strengthening Traditional Values Through Entertainment

96442

This fun-filled, extra long, 3 hour video has been specially put together to enchant all young children. Featured are a collection of some of the most popular programmes to delight and entertain pre-schoolers more than ever before. This is one video that can be watched again and again. So sit back and enjoy:

THE BIGGEST EVER PRE-SCHOOL VIDEO

The Junglies ©Carlton Films Ltd/TV AM Enterprises Ltd 1992
"Say Cheese Everyone" and "Flying South" There's lots of island antics to enjoy with the Junglies in these two lively adventures

Bump ©Bump Enterprises Ltd 1990
"Bump's Lost Button" and "Bump and the Clouds" These two gentle adventures with Bump, and his friends will delight all young children

The Herbs ©FilmFelt Ltd/Michael Bond 1989
"Pashana Bedhi, The Snake Charmer" and "Sage's Singing Lesson" As usual there's trouble in the Herb Garden in these two classic adventures

Broomstick Cottage ©Dabble Films Ltd RB Jackson M F Mallor 1991
"The Monstrous Marrow" and "On the Roof" Mr Bobbin has a few problems with his prize marrow and moving house in these two hilarious stories.

Huxley Pig ©Rodney Peppé/FilmFelt Ltd 1990
"Huxley Pig's Home Movie" and "Huxley Pig and the Village Fete" Huxley's day dreaming takes him on two new adventures

Mr Men and Little Miss ©Roger Hargreaves/Mr Men Films Ltd 1983
"Little Miss Splendid" and "Little Miss Neat" feature in their very own stories

Anytime Tales
©King Rollo Films Ltd/Andersen Press Ltd/Abbey Broadcast Communications plc 1991
"I Want My Potty" and "Two Can, Toucan" A princess who is fed up with nappies and a bird with no name are the stars of these two programmes

Paddington Bear ©FilmFelt Ltd/Paddington & Co 1993
"Paddington and the Mystery Box" and "Keeping Fit" Paddington's curiosity gets the better of him in these two amusing tales.

Adventures of Parsley ©FilmFelt Ltd/Michael Bond 1989
"The Egg" and "The Nap" Two more classic adventures with Parsley the Lion

Tales of Aesop ©Matrix Productions Ltd 1990
"The Quack Frog" and "The Hares and the Treasure" Two traditional stories with a moral, narrated by Tom Baker

Will Quack Quack ©S4C/Hughes & Feb 1982
"The Coal House" and "Cousin Percy" Will Quack Quack, the naughty little duck is in trouble again in these two entertaining adventures

Wimpole Village ©East End Films Ltd 1991
"The Nasty Gale" and "Adventure Camp" Join in the fun with all your favourite characters from Wimpole Village in these two lively adventures

Tell Me A Story ©Abbey Broadcast Communications plc 1993
"Jack and the Beanstalk" and "Dick Whittington" Two traditional tales for all young children to enjoy

Favourite Nursery Rhymes ©Abbey Broadcast Communications plc 1993
A lively selection of nursery rhymes taken from the video, "One, Two, Buckle My Shoe and Other Favourite Rhymes"

All of the characters included on this video also feature on their own full length videos from Tempo Video
DISTRIBUTED BY ABBEY HOME ENTERTAINMENT DISTRIBUTION

VPRC

Running Time 3 Hours 3 Mins

U UNIVERSAL Suitable for all

5 012106 964426 >

Tempo Video

THE BIGGEST EVER PRE-SCHOOL VIDEO

KEEP LIVELY LITTLE ONES CAPTIVATED FOR 3 HOURS

U

VHS

96442

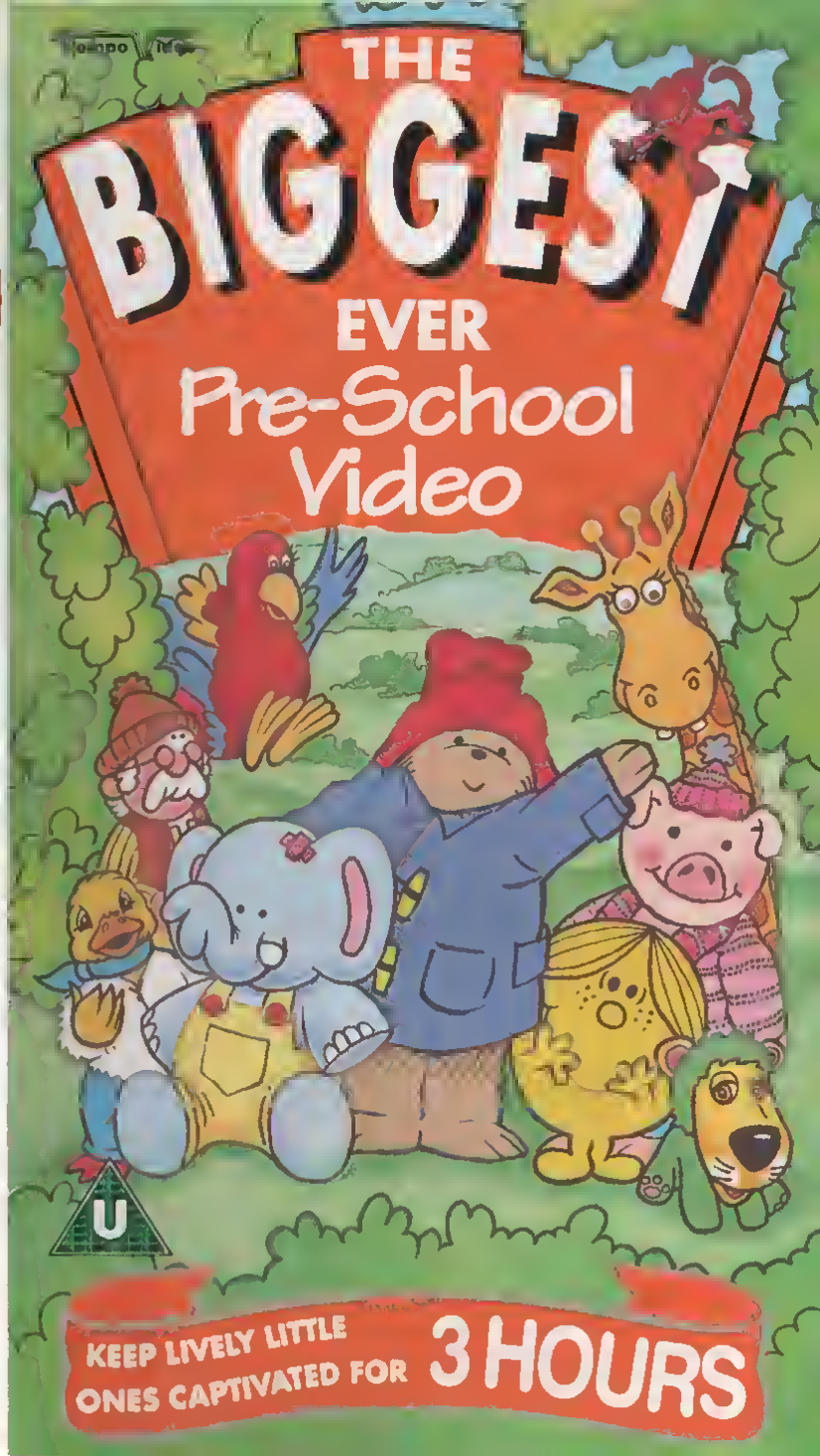

THE BIG PUSH

0 23975 61053 1

Two-fisted lumberjacks tame the last frontier.

Clear the road for adventure! Clear the road for laughs and excitement! Clear the road for the two-fisted giants!

Here comes the rousing tale of lumberjacks in America's last frontier—Alaska! Played against a backdrop of majestic scenery, this exciting movie captures the lust for life that compels today's mavericks to seek out and conquer a new, untamed land.

"The Big Push" (Claude Akins) and his bible-thumping sidekick, Deacon (Leon Ames), will tackle the most dangerous job going—if the pay is right and the challenge great enough

But the "Tramps" receive their toughest assignment yet when they lead a motley crew of drifters and loners (recruited from saloons, jails, and a house of ill-repute) to the rescue of a pretty widow (Eve Brent) whose logging camp is threatened by a pair of crooked mill owners (Joseph Cotten and Cesar Romero).

If you're looking for no-holds-barred action and good, old-fashioned screen entertainment clear the road for THE BIG PUSH!

Starring Leon Ames, Claude Akins, Tab Hunter, Joseph Cotton, Cesar Romero. Written and Produced by Chuck D. Keen. Directed by Tay Garnett and Chuck D. Keen.

Color/Rated PG
Running Time: 98 mins.

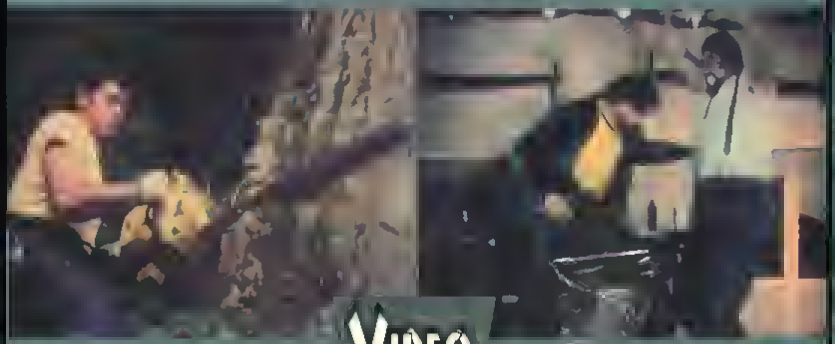

VIDEO GEMS

THE BIG PUSH

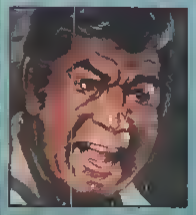

ACTION ADVENTURE
VG 6105

VHS

VIDEO GEMS

Clear the road for adventure!

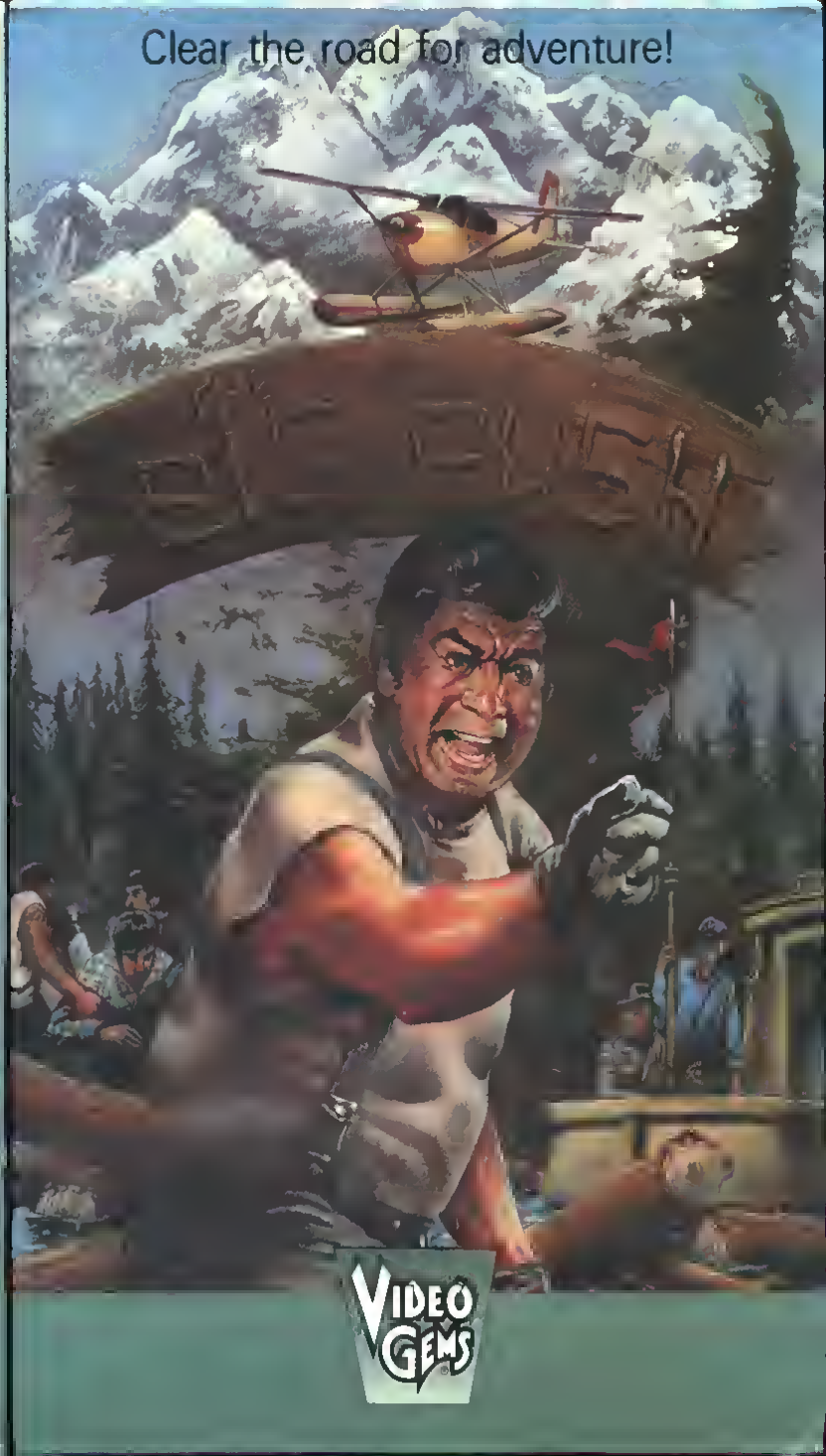

VIDEO GEMS

Met ona allen vochten we in Vietnam
Niemand van ons begreep waarvoor hij kwam
Van weeghaizerij hebben we goed de baien
We moeten veel verloren tijd inheien

Over al die ieugena zijn we nog steeds boos
De woede in onze ogen maakt ons meedogenloos
Tegen ons vechten heeft geen zin
We rammen er dwars tegen in

We doen niemand graag kwaad
Daarvoor zijn we te lang op straat
Maar vrouwen en vechten geven ons nog kicks
Ze noemen ons den ook THE BLACK SIX

BLACK POWER FILMS

WESTMINSTER FILM
POSTFACH 32
4062 KORSCHENBROICH
FÜR DEUTSCHLAND,
ÖSTERREICH, SCHWEIZ

© COPYRIGHT BY MUNTEL VIDEO
WILGENSTRAAT 18,
5213 SE
's-HERTOGENBOSCH
HOLLAND

B 1805

VHS

4820

VIDEO

THE BLACK SIX

SIX TIMES TOUGHER THAN "SHAFT"
SIX TIMES ROUGHER THAN "SUPERFLY"

MUNTEL

BLACK POWER FILMS

THE BLACK SIX

THE BLADE MASTER

A pure action fantasy where good, strength and exotic beauty battle evil.

The castle of knowledge in a land of contradiction houses the ultimate weapon. Should it fall into the hands of evil, the land would surely die. The Blade Master (Ator), a hero of mythical strength, leads a small band in the defense of good against the overwhelming forces of evil.

Color/92 Minutes
Executive Producer ALEX SUSMANN
Produced by CHRIS TRAINOR
Directed by DAVID HILLS
Screenplay by DAVID HILLS

PG

©1984
MEDIA HOME ENTERTAINMENT, INC
LOS ANGELES, CALIFORNIA

All Rights Reserved
Printed in USA

MEDIA

MEDIA HOME ENTERTAINMENT, INC. A Heron Communications Company

VHS
M710

THE BLADE MASTER

ACTION-ADVENTURE

MEDIA

THE BLADE MASTER

A pure action fantasy.

MILES O'KEEFE, LISA FOST

SCIENCE FICTION

MEDIA

5 DAY
CATALOG TITLE
$2.50
(Including Tax)
*$1.00 + Tax Each Add'l Day Afterwards

THE BLAZING NINJA

Starring

PHILIP CHEUNG • SONY TANAKA
RONNY LEE • TIM CHEN • SANDY PENG

Directed by **GODFREY HO**

1945, almost defeated, Japanese troops pillage ruthlessly in occupied China. However, Chang-tung leads the anti-Japanese society MOBILE NATION against them. He fails in his assassination attempt on their chief opponent, Yashido, despite the sacrifice of his own brother-in-law. Chang's wife aids Yashido in order to free her brother. She reveals the whereabouts of Chang's comrades. During Yashido's showdown with the MOBILE NATION, Chang's wife, Wai-Ling, is shocked to find that she has betrayed her own husband who is fighting alongside of his comrades. This is a fast-paced, explosive kung-fu action film.

Color ***86 Min.***

© 1985 Saturn Productions, Ltd

VIDEO TREASURES

Video Cassette Sales, Inc.
270 Oser Avenue
Hauppauge, New York 11788

Video Treasures™ are from the collection of Video Treasures, Inc., distributed by Video Cassette Sales, Inc

© 1987 Video Cassette Sales, Inc.

0 13132 90230 7

ISBN1-55529-256-9

SV9023

THE BLAZING NINJA

VHS

THE BLAZING NINJA

0425
Color
Running Time:
91 minutes

DOLBY STEREO

R RESTRICTED

ISBN 1-55983-390-4

WARNING: The program contained in this videocassette is licensed only for unadvertised, private home use. All other rights—including, but not limited to, duplication, broadcast by any means, and all forms of public display or public performance—are retained by the copyright proprietor. The FBI investigates allegations of copyright infringement, and federal law provides severe criminal and civil penalties for those found to be in violation.
HBO Video 1100 Avenue of the Americas New York NY 10036

0 2635-90425-3 9

RUTGER HAUER
JOAN CHEN
THE BLOOD OF HEROES

The time will come when winning is everything.

KINGS ROAD ENTERTAINMENT PRESENTS
RUTGER HAUER AND JOAN CHEN "THE BLOOD OF HEROES" STARRING VINCENT D'ONOFRIO
PRODUCTION DESIGNER JOHN STODDART COSTUME DESIGNER TERRY RYAN SPECIAL MAKE-UP DESIGNERS MICHAEL WESTMORE AND BOB McCARRON
MUSIC BY TODD BOEKELHEIDE EDITED BY RICHARD FRANCIS-BRUCE DIRECTOR OF PHOTOGRAPHY DAVID EGGBY PRODUCED BY CHARLES ROVEN
R RESTRICTED WRITTEN AND DIRECTED BY DAVID PEOPLES KINGS ROAD Entertainment DOLBY STEREO DISTRIBUTED BY NEW LINE CINEMA HBO VIDEO

© 1989 KINGS ROAD ENTERTAINMENT, INC. ALL RIGHTS RESERVED

Sometime in the future...the only sport surviving in a wasted world is the brutal sport of 'lugging'. Here [illegible] rn limb from limb, faces scarred as ru[illegible] ke it to the top of the league. When Sa[illegible] is toughest player in battle, he takes or[illegible] e so hungry to win she'd rather di[illegible] an unbeatable team. Sallow and hu[illegible] allenge the League of Nine Cities— a f[illegible] mpion for the League, Sallow was exp[illegible] rd— bu[illegible] honor in[illegible] h. Sal[illegible] anc[illegible] the [illegible]

K827
Previously Viewed Movies
$9.97
0 41250 99644 6
M4S

KINGS ROAD Entertainment
HBO VIDEO

KINGS ROAD Entertainment

THE BLOOD OF HEROES

VHS®
0425

HBO VIDEO

RUTGER HAUER
JOAN CHEN

THE BLOOD OF HEROES

The time will come when winning is everything.

THE BOY WHO CRIED WOLF

Plus! *THE EMPEROR'S NEW CLOTHES*

AN AESOP'S FABLE "THE BOY WHO CRIED WOLF" TELLS THE STORY OF A YOUNG SHEPPARD BOY WHO GROWS TIRED OF HIS JOB, AND LEARNS A VALUABLE LESSON ABOUT TELLING THE TRUTH WHEN THE VILLAGERS STOP COMING TO HELP THE BOY AND A REAL WOLF APPEARS!

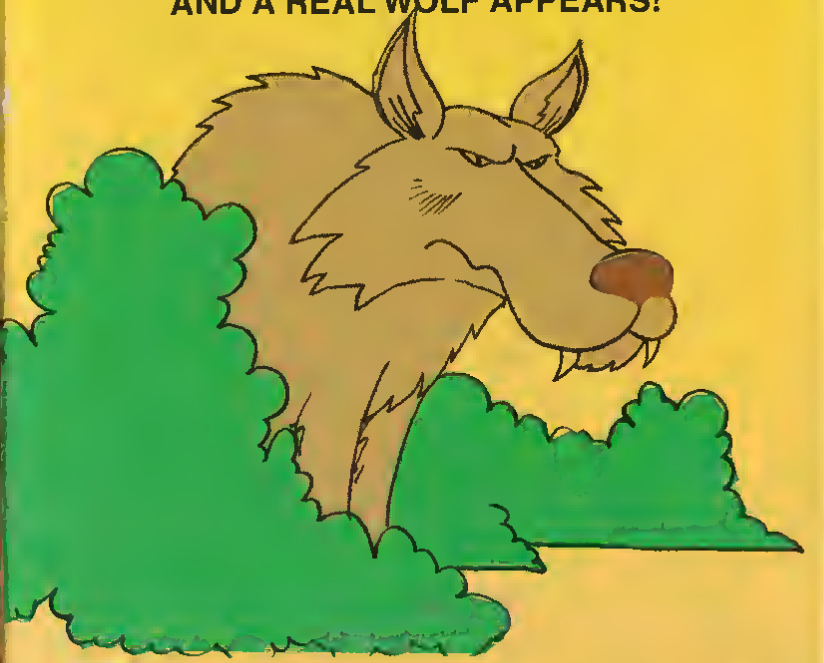

MADE IN THE USA

Color Animated
NOT RATED

THE BOY WHO CRIED WOLF
© 1994Parents Approved Video
Parents Approved Entertainment
All Rights Reserved

VOL VI

THE BOY WHO CRIED WOLF

Plus! THE EMPEROR'S NEW CLOTHES

VHS

1130

Presents

The Childrens Fairytale Classics Series
Vol.VI

THE BOY WHO CRIED WOLF

Plus!
THE EMPEROR'S NEW CLOTHES

"WOLF! WOLF!"

COMIC TOONS PRESENTS

THE BRAVE TIN SOLDIER AND OTHER CARTOON CLASSICS

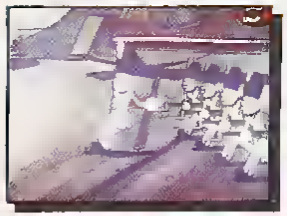

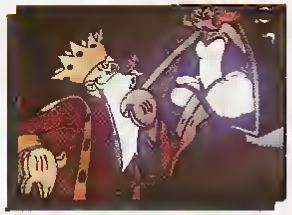

Although THE BRAVE TIN SOLDIER has only one leg, he rescues the ballerina wheo the King tries to take her away, but they both fall to the execution squad. However, all ends well as they get their rewards in Heaven, not on Earth.

BREMEN TOWN MUSICIANS

The four dropouts from the farmyard – the cat who gets beaten up by the mouse, the rooster who crows at the wroag time, the lazy mule aad the dog who sleeps too much – form a gronp to sing aad earn a liviag, but they're none too popular – uatil, that is, they rescue the farmer from a gang of robbers.

LITTLE BLACK SAMBO

Sambo manages to trap the ferocious tiger, but only after the family dog has painted stripes on himself to try to tease poor Sambo!

HAPPY DAYS

Whea the frieods go fishing, they doo't waot Pinhead along, but he ends up making himself very useful when the old car they buy breaks down.

Running time approximately 31 minutes colour

NOTICE: These cassettes are sold exclusively for private and non-commercial use. Any unauthorised public showing, playing, hiring, lending, copying, or any other infringement of copyright is a criminal offence. Unauthorised copies can be confiscated by the police. Copyright holders.

UNIVERSAL
Suitable for all

COMIC TOONS

VHS

U

THE BRAVE TIN SOLDIER AND OTHER CARTOON CLASSICS

COMIC TOONS

COMIC TOONS PRESENTS

THE BRAVE TIN SOLDIER AND OTHER CARTOON CLASSICS

U

NON STOP ACTION-PACKED CARTOON FUN!!!

COMIC TOONS

BROTHERHOOD OF DEATH

Starring: ROY JEFFERSON AND MIKE THOMAS

Ca Starring: Lee Tari, Haskell V. Andersan and Mike Bass.

Praduced by: Richard Barker and Bill Berry.

Directed by: Bill Berry.

Fram an ariginal stary by Ranald K. Galman.

Ray, Ned and Juniar are three yaung black men brought up in a small repressive tawn in the deep sauth.

Kinkaid Caunty is under the brutal cantrol af the Klu Klux Klan. They terrorize the black citizens by rape and murder.

The three friends farm the secret 'Brotherhood af Death' and set aut ta avenge their peaple.

They use all the vialent skills they learnt as saldiers in the war in Vietnam ta wage their awn war against the Klan, with terrifying cansequences...

RUNNING TIME: 1 hour 22 mins approx – colour

Unit 4, Brunswick Industrial Park, New Southgate, London N.11.

NOTICE This cassette is hired on the condition that the hirer undertakes (1) not to do or permit any of the following acts: copying of the recorded material or any part thereof, public performance, broadcasting, or other transmission, hiring or offering for hire or distributing by way of trade without proper licence from VIDEO FORM PICTURES. (2) not to permit any third party to commit any of the above acts and not to alter or remove this notice or the notice on the cassette itself. This cassette is for hire only from an authorised dealer and is not for sale in any circumstances. Copyright exists in the recorded material in this cassette.

A LUTEBEST COMPANY

VIDEO FORM PICTURES.

BROTHERHOOD OF DEATH

CAT NO: MGT 8

VHS

THE BROTHERHOOD OF DEATH

Starring: ROY JEFFERSON AND MIKE THOMAS

VIDEOFORM PICTURES

VIDEOFORM PICTURES

THE BROTHER

Chan Wing received a emergency telex from his father and returned to Thailand hurrily. In Thailand he met a girl and travelled the scenic places with her. They met a group of rascals travelled the scenic places with her. They met a group of rascals on the way and Chan bit them. Chan then met his brother in his father's farm, where a group of fighters caused trouble all the times. A bully intended to take over his father's farm, and killed his father. Eventually he intended to kill Chan and his brother.....

Thrilling! New fighting technique!

"Action – Kung Fu Movie"

Starring: Chen Hsing 陳星
Kao Yung 高遠
Jeanette Yu 虞慧

大地雙英

陳榮接父急電，匆匆返泰，剛抵泰國邂逅 女子，相偕同行，途中遇上當地流氓生事，被陳榮擊退。返家見父及兄，知悉農場中的工人經常互相打鬥生事，更有一[illegible]著乘機欲佔其父之農場，將其父殺害，兄弟二人聯手對抗上著…

火爆！打鬥招招創新！

English Version

注意
此錄影盒帶只供家庭式放映 嚴不容許作任何商業性用途
更不能侵犯片主權利 作非法性的盜印 違者將受有關方面起訴
WARNING
This video tape is sold for home use only. Any commercial use or duplication of copyrighted material without prior licensing is forbidden by law
VIOLATORS WILL BE PROSECUTED

All Ocean Shores feature movies are original uncut versions
全部「海岸錄影」皆未經刪剪之原裝版本

OS-099

EXCLUSIVE WORLD VIDEORIGHTS
1983 OCEAN SHORES VIDEO LTD ALL RIGHTS RESERVED

海岸錄影有限公司
OCEAN SHORES VIDEO LIMITED
S[illegible] ang[illegible]ung Centre, Paterson Street Hon[illegible] Kong
el[illegible] 9325 4 [illegible]nes [illegible]elex 65806 SHORE

BR ACT

OCEAN SHORES GROUP

THE BROTHER

英

MA

BR ACT

THE BROTHER

OCEAN SHORES VIDEO LIMITED

CHILDREN

The Great American Chase — and the man who keeps it running.

Chuck Jones doesn't have long bunny ears or a coyote tail. He just thinks like someone who does.

That's the basis for the uniquely American art form of character animation. Create a character, then put him in a situation and imagine what he'll do. For more than 40 years, Jones and his Warner Bros. co-workers have convulsed their audiences and confounded the law of averages by imagining reel after reel of the funniest, fastest-moving cartoons ever made. *The Bugs Bunny/Road Runner Movie* brings together full-length cartoon classics and a long string of hilarious excerpts from Jones' most off-beat and original productions.

Duck Dodgers in the 24½th Century, What's Opera, Doc?, Ali Baba Bunny and the legendary *Duck Amuck*, that definitive essay in animated mayhem (or the cartoon to end all cartoons), are all here. Jones and co-director Phil Monroe have also added new material placing the breakneck exploits of the Warner gang in a somewhat wider (but equaway widiculous) perspective.

"We didn't make them for kids," Jones has frequently said. "We made them for adults — and ourselves." Agree or not, they were made to last. For nearly a half-century, the laughter hasn't stopped.

For private home use only. Duplication or public exhibition prohibited. Product contains individual serial numbers and markings. Civil investigators and attorneys have been engaged to protect the product and its packaging and supplement the FBI actions noted below.

WARNING: Federal law provides severe civil and criminal penalties for the unauthorized reproduction, distribution or exhibition of copyrighted motion pictures, video tapes or video discs.

Criminal copyright infringement is investigated by the FBI and may constitute a felony with a maximum penalty of up to five years in prison and/or a $250,000 fine.

Manufactured in USA

NTSC

G

Looney Tunes Characters are Trademarks of Warner Bros. Inc.
Program Content, Artwork & Photography © 1979 Warner Bros. Inc.
Package Design & Summary © 1986 Warner Home Video Inc.
A Subsidiary of Warner Bros. Inc. A Warner Communications Company
4000 Warner Blvd. Burbank, CA 91522. All rights reserved

CHILDREN

WARNER HOME VIDEO

THE BUGS BUNNY/ROAD RUNNER MOVIE

0 12569 10033 6

1003
Color/98 mins.

VHS

Chuck Jones'

THE BUGS BUNNY/ROAD RUNNER MOVIE

Starring BUGS BUNNY · ROAD RUNNER · WILE E. COYOTE
Produced and Directed by CHUCK JONES
Written by MICHAEL MALTESE and CHUCK JONES
Production Design by MAURICE NOBLE
Vocal Characterization by MEL BLANC

From Warner Bros. A Warner Communications Company

RAISINS: SOLD OUT!

ISBN # 0-944623-49-2

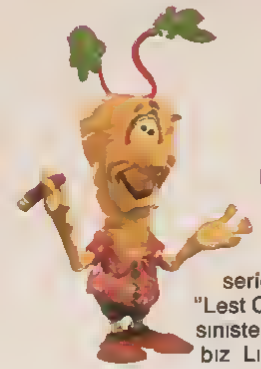

"The California Raisins™ were hotter than chili peppers in a crock pot."
—Rudy Bagaman, Manager

But were our wrinkled rockers just a flesh in the pan? Did the road to success hit a dead end?

On the Raisin road to riches, A.C., Beebop, Red and Stretch, find that fame is no bowl of cherries. After a series of second-rate gigs and a recording session at the "Last Chance Garage," our faithful foursome leave Rudy for the sinister Leonard Limabean—the sleaziest manager in show biz. Limabean and his protege, Lick Broccoli pull the group from their Motown roots and plant them in a series of trend-chasing exploits. Disco Polka, Country Rap, Demolition Rock..

FEATURING LICK BROCCOLI!

Where will it end? When through a sneaky subterfuge, the lascivious Limabean replaces A.C. with the dim-witted Broccoli, the seeds really start to fly!

You followed these lovable heroes' struggle to the top in ***MEET THE RAISINS.*** Now in ***RAISINS: SOLD OUT!*** discover the hilarious, hidden pitfalls of ***SUCCESS!***

"A family outing at the TV set."... ★★★
—David Bianculli, New York Post

FEATURING MORE RAISIN HITS:
• "Signed, Sealed, Delivered, I'm Yours" • "Demolition Rock"
• "R.E.S.P.E.C.T." • "Disco Polka Man" • "Mr. Pitiful"
• "I Heard It Through the Grapevine"
• "118 Chickens and 1 Tired Rooster"

© 1990 Will Vinton Productions, Inc
Claymation® is a registered trademark of Will Vinton Productions

© 1990 CALRAB
The California Raisins™
Licensed by Applause Licensing

Distributed by Maier Communications
A Division of The Maier Group
235 East 95 Street
New York, NY 10128

VHS Hi-Fi STEREO
DOLBY SYSTEM®
ON LINEAR TRACKS

COLOR—RUNNING TIME: 28 MINUTES.

VHS

The California Raisins™ II

RAISINS: SOLD OUT!

MAIER
TMG604

The California Raisins™ II

RAISINS: SOLD OUT!

FEATURING: "I Heard It Through The Grapevine"

WILL VINTON PRODUCTIONS
Claymation®

WILL VINTON PRODUCTIONS

Claymation

MEET THE RAISINS!

It's a king-size collection of CLAYMATION® laughs!!

The ever-popular California Raisins make their performance debut in this all-new, fun and fabulous CLAYMATION® film. "Meet The Raisins" is the hilarious story of The California Raisins'™ struggle to the top. You'll meet A.C., Beebop, Red and Stretch, the four Raisins who started it all, and experience unforgettable performances in some of the most outrageous venues ever, from seedy honky-tonks to zany game shows to icy igloos on the Arctic Circle. Together with a cast of wacky CLAYMATION® fruits and vegetables, you'll discover how this sensational rhythm and blues supergroup from California captured the music-loving hearts of millions. "Meet The Raisins" is an original "rags to riches story" that delivers unparalleled entertainment for the entire family. Like its stars, "Meet the Raisins" is fun, hip and so cool you'll want to see it over and over again.

"The California Raisins are...outrageous... a vintage family special...*½** –New York Post

The California Raisins™

Includes the hit songs:
"I Heard It Through the Grapevine," "Signed, Sealed, Delivered, I'm Yours," "Ain't Too Proud To Beg," "Cool Jerk" and MORE!!
Plus wacky CLAYMATION® gags never before released!

28 Minutes

ATLANTIC VIDEO

Music from "Meet the Raisins"
On Atlantic Records, Cassettes and Compact Discs

© 1986 Will Vinton Productions Inc. Artwork & design © 1986 Will Vinton Productions, Inc. TM © 1986 CALRAE Licensed by Applause Licensing. This program exclusively licensed to Atlantic Recording Corporation. For home commercial private exhibition in homes only. Any public performance, other use or copying is strictly prohibited. All rights under copyright reserved. ATLANTIC RECORDING CORPORATION 75 ROCKFELLER PLAZA, NEW YORK NEW YORK ... Communications Company. Printed in U.S.A.

0 8536-50132-3 0

ATLANTIC VIDEO

50132-3

VHS hi-fi STEREO

The California Raisins™

MEET THE RAISINS!

Their 1st Performances...& More!!

28 Minutes

DOLBY SYSTEM ON LINEAR TRACKS

Dolby System On Linear Tracks "Dolby" and the double D symbol are trademarks of Dolby Laboratories Licensing Corporation.

WILL VINTON PRODUCTIONS

MEET THE RAISINS!

The California Raisins™ Their 1st Performances... & More!!

"What an absolute hoot."
-Philadelphia Inquirer

In these new adventures, the Care Bears overcome their fears as they solve mysteries and meet some very lovable monsters!

Starting with **DR. BRIGHTENSTEIN'S MONSTER**, Grams tells how Dr. Brightenstein creates a friendly monster who is misunderstood by the townspeople. Then Hugs and Tugs teach archaeologist Brave Heart to look before he leaps in **PERIL OF THE PYRAMID.**

While in Ancient Egypt, our cuddly friends stop Beastly and Shreaky from causing trouble when they steal **THE MOST ANCIENT GIFT.** Finally, the Care Bears meet a scary character as they uncover the **MYSTERY OF THE PHANTOM.**

APPROXIMATE RUNNING TIME: 45 MINUTES
COLOR/FULLY-ANIMATED/UNRATED: SUITABLE FOR ALL AGES

Care Bears Characters and Designs © 1990 Those Characters From Cleveland All Rights Reserved
Program © 1990 CBIS Productions, Inc.
© MCMXC Fries Home Video, Inc. All Rights Reserved

Closed Captioned by the National Captioning Institute. Use with permission.

FRIES HOME VIDEO
a subsidiary of Fries Entertainment Inc
5922 HOLLYWOOD BLVD, HOLLYWOOD CA 90028

LOOK FOR OTHER EXCITING ADVENTURES AVAILABLE IN STORES EVERYWHERE!

NELVANA

FRIES HOME VIDEO
a subsidiary of Fries Entertainment Inc

91290

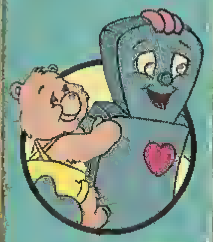

The Care Bears™ Meet The Lovable Monsters

VHS
PRINTED IN U.S.A.
FSC #8527-1

The Care Bears™ Meet The Lovable Monsters

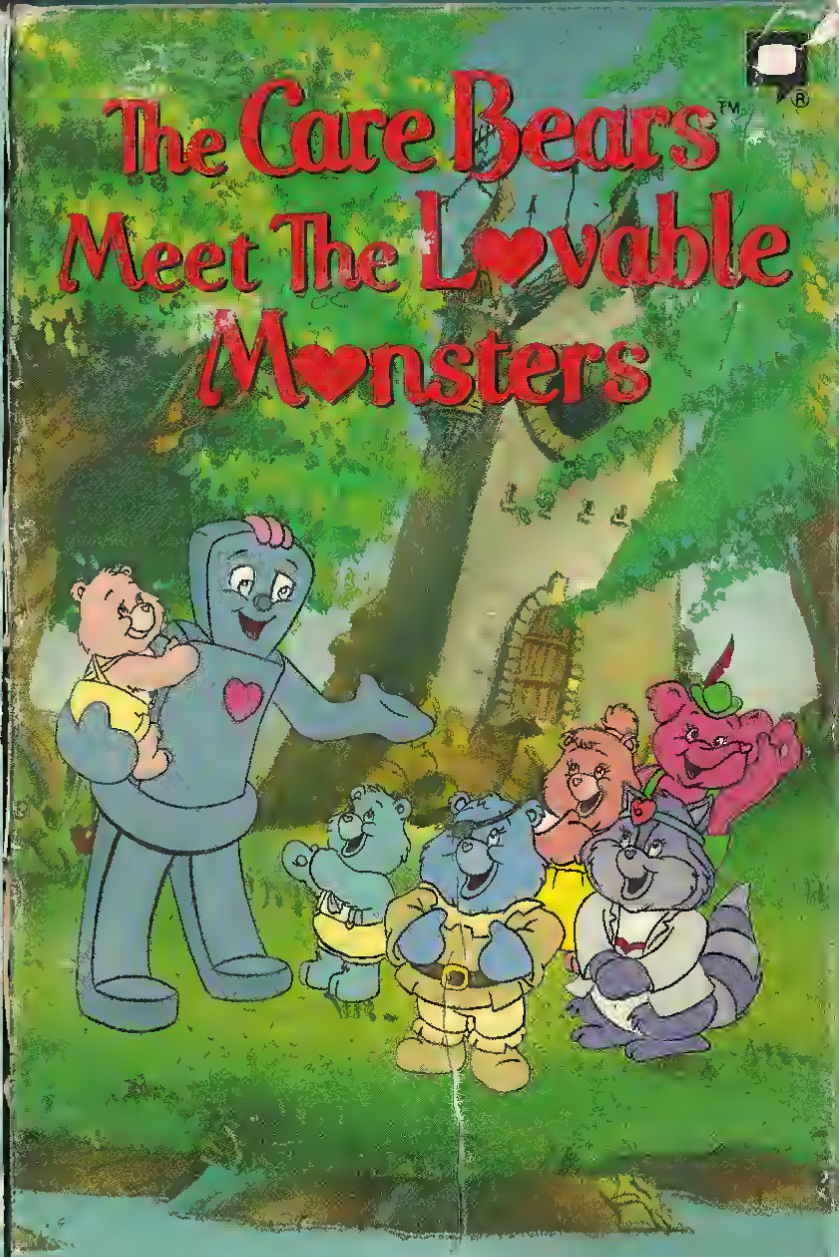

FOUR NEW STORIES!
DOCTOR BRIGHTENSTEIN'S MONSTER
PERILS OF THE PYRAMID
THE MOST ANCIENT GIFT
MYSTERY OF THE PHANTOM

THE CAT FROM OUTER SPACE

ISBN 1-55890-215-5

0 12257-097 0

Starring Keo Berry, Saody Duocan, Harry Morgan, Roddy McDowall, McLean Stevenson.
Written by Ted Key. Produced by Roo Miller.
Co-produced and Directed by Norman Tokar.

Cosmic comedy is on the prowl when an extraterrestrial cat named Jake is forced to crash-land his spaceship on Earth. Jake then proceeds to lead a physicist, his girlfriend, the Army and a team of baffled scientists on endless escapades during his unscheduled and hilarious visit!

Running Time: 103 Minutes / Color / LP Mode

G

Walt Disney HOME VIDEO

This product is authorized for sale in U.S.A. and Canada only. Licensed for private home exhibition only. All other rights reserved. Distributed by Buena Vista Home Video, Dept. CS, Burbank, California 91521. Made and printed in U.S.A., except cassettes distributed in Canada, duplicated in Canada. (007-4) © The Walt Disney Company

Walt Disney HOME VIDEO

THE CAT FROM OUTER SPACE

VHS
097

3 for 1.00

Disney PRESENTS

THE CAT FROM OUTER SPACE

Smooth Jazz CD 101.9™

WIN $10,000 INSTANTLY!
Just Watch This 5-minute Sneak Preview!

THE CD FILES

The story of a stressed out man and a woman with a secret. Find out how she turns him on to the hidden pleasures of "The CD Files."

"A Unique, relaxing movie..."

"A Great Escape..."

You are already entered to win!

Featuring music from:
Sade
Kenny G
Luther Vandross
David Sanborn
Anita Baker

Soundtrack available on CD 101.9 FM

Smooth Jazz CD 101.9™ THE CD FILES WIN $10,000 INSTANTLY!

Smooth Jazz CD 101.9™

WIN $10,000 INSTANTLY!
Just Watch This 5-minute Sneak Preview!

THE CD FILES

This Film Has Not Yet Been Rated

Samuel Goldwyn COLLECTION

It is 1918 and The Great War is on!

American pride is running high and the Germans have a plan for the U.S. If they can encourage the Mexican guerillas to make trouble on the Texas border, the American war effort will be weakened. A fiendish German spy named Friedrich Schmidt (played by Louis Nye) masterminds the plot. He claims to have access to a Secret Weapon—RX4, an automobile of awesome speed, equipped with a smoke screen and cannon.

Unfortunately, Schmidt is not that mechanically inclined and can't get the kinks out of the machine! But he doesn't account for the ingenuity put in by the American Lieutenant, Matthew James (John David Carson). Yankee Jones assembles a fleet of Model-T Fords and comically chugs to victory over the wily Schmidt. Truly a zany comedy!

ARTE JOHNSON • HERB EDELMAN
LOUIS NYE • JOHN DAVID CARSON

Based on the novel by Lee Sommerville
Directed & Produced by Jim McCollough

Copyright © 1976 Jim McCullough Productions, Inc., All Rights Reserved

©1989 UNITED AMERICAN VIDEO
PACKAGE & DESIGN CHARLOTTE, NC
ALL RIGHTS RESERVED

Licensed by Samuel Goldwyn Home Entertainment

GUARANTEED SUPERIOR QUALITY

MADE IN U.S.A.

G GENERAL AUDIENCES
All Ages Admitted

UNITED AMERICAN VIDEO CORP.

0 84296 05310 0

Samuel Goldwyn COLLECTION

the CHARGE of the Model T's

Arte Johnson

the CHARGE of the Model T's

Comedy

5310

VHS

Samuel Goldwyn COLLECTION

the CHARGE of the Model T's

A Zany Comedy Based On A True Story That Took Place During The First World War

ARTE JOHNSON ☆ LOUIS NYE

The Story of Jesus, Part 1

Young children will be engrossed in this beautifully animated cartoon feature depicting the early years of Jesus on Earth. Jesus' birth in a manger in Bethlehem, His exile in Egypt, His baptism in the desert, His healing of the sick and wounded — all are shown in color animation that will delight as well as instruct youthful viewers.

Also illustrated are the story of the prodigal son, the changing of water into wine, and the tale of the good Samaritan. Many other things Jesus taught and miracles He performed are shown in a way that will inspire as well as entertain.

51 Minutes, COLOR

Collect all of
The Children's
Heroes of the Bible

The Story of Jesus, Part 1
The Story of Jesus, Part 2
The Story of Moses
The Story of Paul's Ministry
The Story of Esther
The Story of Elijah
The Story of David
The Story of Joseph
The Story of Jeremiah
The Story of The Apostles

In Wonderfully
Animated Color

VANGUARD VIDEO
Family and Inspirational Entertainment

0 89859 06491 3

ISBN 1-55739-015-0

©1987 United Entertainment, Inc
WARNING: Federal law provides severe civil and criminal penalties for the unauthorized reproduction, distribution, or exhibition of copyrighted motion pictures and video tapes. The Federal Bureau of Investigation investigates all allegations of criminal copyright infringement (Title 17, United States Code, Sections 501 and 506). PRINTED IN U.S.A.

#6491

VHS
hi-fi

The Children's Heroes of The Bible
The Story of Jesus, Part 1

Children

VANGUARD VIDEO

From the VISION VIDEO COLLECTION

The Children's Heroes of the Bible

The Story of Jesus Part 1

The Stories They'll Always Remember

AWARD WINNER

Starring Joseph Campanella, Mike Darnell, Robyn Finn, Jim Engelhardt
Guest Stars: Angelica Huston, Billy Barty

Burl Bannix, (Joseph Campanella) is the boss of "Bannix Comics". Morvin is his frustrated cartoonist and Carry and Skeets are two bright kids who have befriended Fantos, the Comic Book Wizard. Fantas has given them magic belts with transporter rings. With a pull of the rings - POW - the kids are instantly in the comic strip scenes created by Marvin. Each episode is adventure packed and music filled. Comic books come to life with the COMIC BOOK KIDS.

"THE WORRIED WIZARD"

Skeets and Carrie are given their Magic Belts by Fantas the Wizard, who enlists their help to recapture a Fearsome Dragon in a world of smoke.

"THE PRINCESS AND THE GOBLIN"

When a Fairy Tale Princess releases a Wicked Goblin, Skeets and Carrie jump into the panel to help. But before the Goblin is tricked into disappearing forever, the entire kingdom is frozen, and the Princess learns a valuable lesson in responsibility.

For ages 7 to 11 years
Producer: Sandro Turbow, Herb Silvers
Director: Gene Weed
Writer: Jim Engelhardt
Starring: Joseph Campanella
Running Time Approx: 1 Hour

Find The Children

CinemaKid™ Productions Inc actively and financially supports Find the Children and is dedicated to making America a safer and happier place for our children Child safety tips enclosed

FBI WARNING Licensed for home viewing only where no admission is charged Federal law provides severe civil and criminal penalties for the unauthorized reproduction distribution or exhibition of copyrighted motion pictures and video tapes (Title 17 United States Code section 501 and 506) The Federal Bureau of Investigation investigates allegations of criminal copyright infringement

Program © 1986 CinemaKid Productions™ All rights reserved Package Design and Artwork © 1986

AWARD WINNER

The COMIC BOOK Kids

VHS
CMK400

The COMIC BOOK Kids

AWARD WINNER

CinemaKid

ACTION! THRILLS! ADVENTURE!

A comic book world of fun comes alive in two exciting tales, THE WORRIED WIZARD and THE PRINCESS & THE GOBLIN

Starring Joseph Campanella, Mike Darnell, Robyn Finn, Jim Engelhardt
Guest Stars Angelica Huston, Billy Barty

Reader's Digest Young Families
PRESENTS

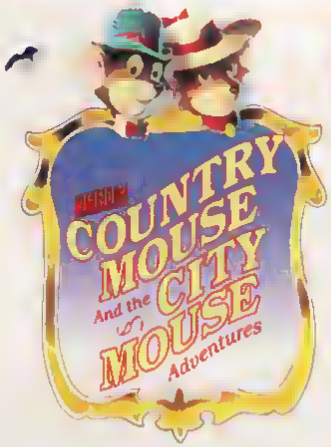

Join this adorable mouse duo as they travel the world in search of exciting, fun-filled adventures. Watch Emily, the clever Country Mouse and her sophisticated City Mouse cousin, Alexander, as they travel the world visiting wondrous new lands, making new friends and experiencing fantastic adventures —all set in the late 1800s.

Frisco Rumble

In this exciting adventure, the Country Mouse and the City Mouse enjoy the breathtaking views of San Francisco's Bay Area. They're having the time of their lives riding the hilly city's cable cars when suddenly their fun comes to an end. Somebody is playing with the cables that make the car run! The mice go undercover, and underground, to investigate. In no time the mice get involved in another adventure—an escaping bank robber making his getaway underground! The thief's clever disguise throws the mice detectives off track, but not for long!

Color. Dolby Surround. Approximately 24 minutes. Animation.

© 1997 Reader's Digest Young Families, Inc. A Cinar-France Animation co-production in association with Revensburger Film+TV, Videal, WIC Entertainment, Reader's Digest, TV Ontario and Motion Pictures S.A. Copyright © 1997 CINAR Productions Inc., France Animation S.A., Canal J, France 3. All rights reserved. Based on the book published by Random House Children's media. The Country Mouse and the City Mouse Adventures is a trademark of CINAR Films Inc.

CINAR

Reader's Digest YOUNG FAMILIES

Reader's Digest YOUNG FAMILIES

The COUNTRY MOUSE And the CITY MOUSE Adventures

VHS

A Reader's Digest Young Families
EXCLUSIVE

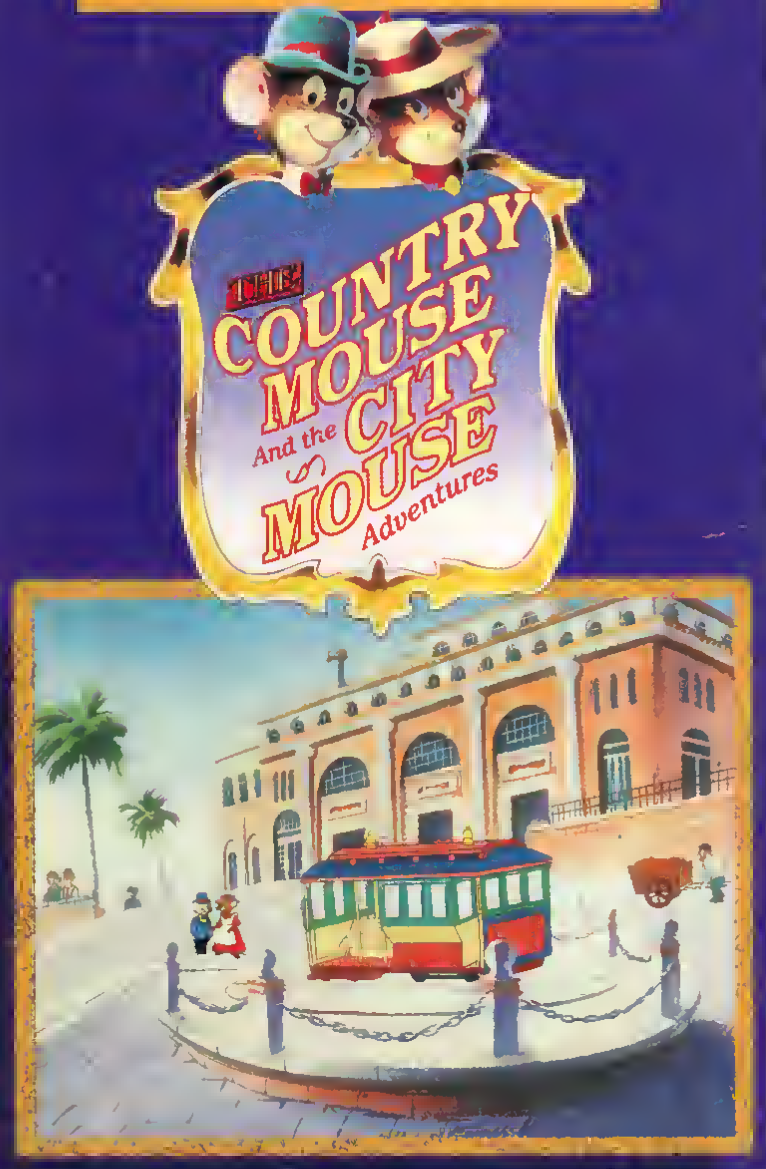

Frisco Rumble

THE CROW

The crow – en lejemorder – spiller en væsentlig rolle i denne dramatiske fortælling fra Det vilde Westen. Overfald – skuddueller – guldtransporter og masser af gode slagsmål.

Spilletid	: Ca. 90 min.
Genre	: Western
Aldersgrænse	: 12 år
Art. nr.	: 1054

Dansk tekst

ADVARSEL
Denne kasset må kun anvendes til privat brug.
Forevisning for betalende publikum, offentlige forestillinger samt kopiering er forbudt og vil blive straffet.

METEOR VIDEO

Distribution: Århus (06) 93 20 22
København (02) 28 09 13

THE CROW

METEOR VIDEO

METEOR VIDEO

DANSKE UNDERTEKSTER

THE DARK CRYSTAL

Directed by JIM HENSON and FRANK OZ
Produced by JIM HENSON and GARY KURTZ
Screenplay by DAVID ODELL
Story by JIM HENSON
Executive Producer DAVID LAZER
Music by TREVOR JONES
Conceptual Designer BRIAN FROUD
Director of Photography OSWALD MORRIS B S C

THE DARK CRYSTAL, a fantasy adventure film, was created by Jim Henson, world renowned creator of the Muppets; long-time associate Frank Oz; and Gary Kurtz, producer of "Star Wars". The film was designed by Brian Froud, one of Britain's foremost fantasy artists.

The tale begins when Jen, a Gelfling (one of the last survivors of the elfin-like race), is told of a prophecy by his master – a wise and gentle mystic. Jen sets to the task of returning the crystal shard to the all powerful Dark Crystal, making it whole again, and restoring light to the world.

For the first time ever, here is a totally live action film inhabited only by creatures – set in another world, another time . . . in the age of wonder.

TVA 1966

Running Time: 93 minutes
Color

VHS

©MCMLXXXII James M. Henson & Henson Associates

WARNING: The program contained in this videocassette is licensed only for unadvertised, private home use. All other rights—including, but not limited to, duplication, broadcast by any means, rental or loan circulation for profit-making and/or library purposes, and all forms of public display—are retained by the copyright proprietor. The FBI investigates allegations of copyright infringement, and federal law provides severe criminal and civil penalties for those to be in violation.

Printed in U.S.A.

THORN EMI VIDEO

VHS

TVA 1966

THE DARK CRYSTAL

THORN EMI VIDEO

THORN EMI VIDEO

"Jim Henson has devised a luxuriantly original fantasy world as dark as the magic crystal totem . . ."

–TIME MAGAZINE

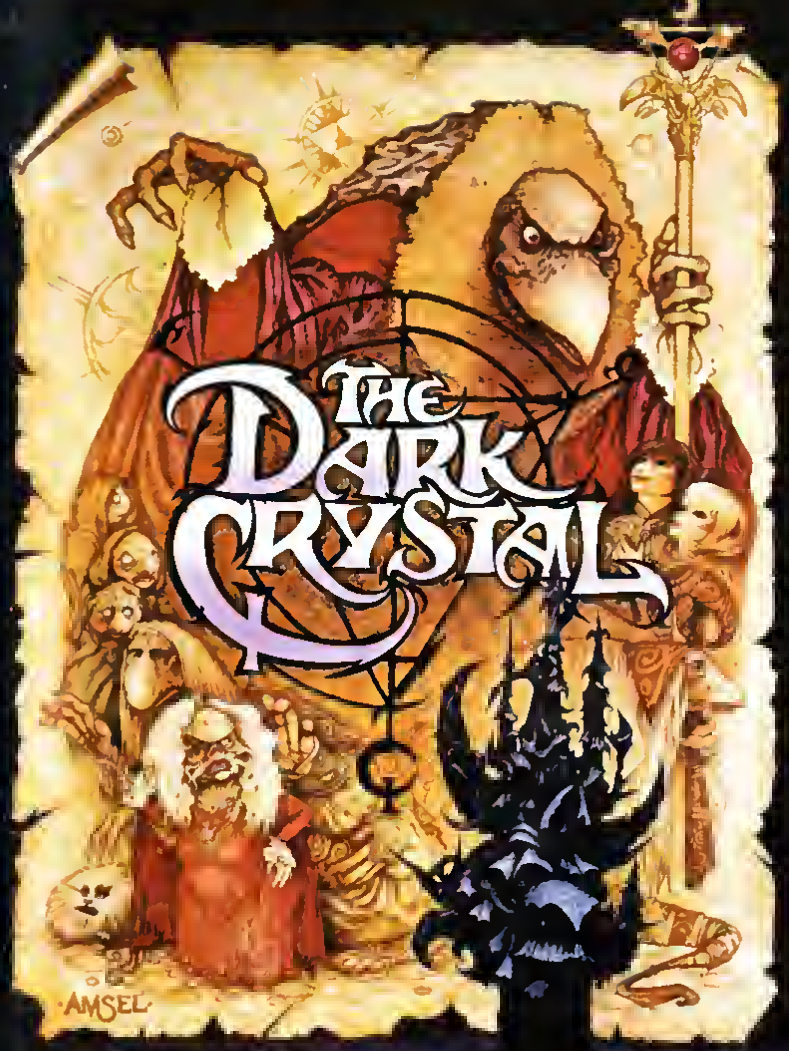

De belangrijkste
Film ooit gemaakt..?

CNR Video

GEGARANDEERDE TOPKWALITEIT

THE DAY AFTER

(DE DAG ERNA...)

De film die de wereld in beroering bracht!

Met: **Jason Robards, Jobeth Williams, Steven Guttenberg, John Cullum, John Lithgow**

Producent: **Robert Papazian**
Een film van **Nicholas Meyer**

Al bijna 40 jaar leeft de wereld met de dreiging van een atoomoorlog. Net op het moment dat iedereen aan het idee begint te wennen 'dat het wel nooit zover zal komen', beginnen zich in Oost-Duitsland ernstige spanningen voor te doen. In Amerika maken kranten en televisie melding van muiterij in het Oost-Duitse leger en massale Warschaupact troepen trekken samen langs de Elbe, richting Berlijn. Dan drukt er iemand op de knop...
Mensen in en om Kansas City zien Amerikaanse kernraketten opstijgen. Het kan niet lang meer duren of de eerste Russische bommen zullen vallen. In 'THE DAY AFTER' zien we hoe het hen vergaat, hoeveel er de ramp overleven en wat er voor hen overblijft.
Een knap gemaakte, bijzondere film, die voor het eerst realistisch toont wat een kernoorlog in de tachtiger jaren kan betekenen...

CONCORDE FILM

Speeltijd: 2 uur en 10 minuten
Engels gesproken
Nederlands ondertiteld

WAARSCHUWING:
De op deze cassette vastgelegde werken zijn auteursrechtelijk beschermd en mogen uitsluitend in huiselijke kring worden vertoond. Iedere andere vorm van gebruik van deze cassette en de daarop vastgelegde werken, daaronder begrepen vertoning in het openbaar (zowel bioscoop vertoning, vertoning in horeca gelegenheden of in verenigings- of school verbanden, t.v. uitzending), kopiëren, uitleenen, (door)verkopen, is zonder toestemming van de auteursrechthebbende uitdrukkelijk verboden. Inbreuk op auteursrecht is strafbaar als misdrijf (art. 31 en 32 van de auteurswet).

Uitgebracht door CNR VIDEO, a division of CNR GRAMMOFOONPLATENMAATSCHAPPIJ BV
Weesp Holland

ABC MOTION PICTURES

©1983
American Broadcasting

CNR Video

506

THE DAY AFTER (DE DAG ERNA...)

VHS IN COLOR

De belangrijkste film
ooit gemaakt..?

THE DAY AFTER

(DE DAG ERNA...)

NEDERLANDS

ADULT ACTION ADULT ACTION

Joining *The Dead Pool*? Don't bet against Harry!

What happens when you put criminal scum behind bars? You become famous, that's what. TV people want sound bites for the evening news. Writers want your life story. And sleazoid creeps want you dead.

Being famous isn't San Francisco Detective Harry Callahan's style. He doesn't appreciate being lumped in with a rock star, a film critic and a talk show host. Especially because those three are dead. They're murdered celebrities whose names are in an underground betting pool called *The Dead Pool*. Now Harry's found another well-known name on the list: *his*.

Hollywood legend Clint Eastwood strops on his shoulder holster to return as Dirty Harry, continuing the remarkable police-action series that includes *Dirty Harry* (1971), *Magnum Force* (1973), *The Enforcer* (1976) and *Sudden Impact* (1983).

"Nothing goes better than good old-fashioned bang-bang with Dirty Harry," Peter Travers wrote in *People*. That familiar bang-bang receives a refreshing new spin in *The Dead Pool*. The partner Harry breaks in is a karate wiz. The Mafia goons sworn to snuff Harry now scramble to protect him. And, in the most amazing chase ever to blast through the City by the Bay since *Bullitt*, Harry madly lead-foots it to outrace a bomb-carrying, radio-controlled toy car.

Harry knows you gotta get dirty to fight crime. And to get the best in hard-hitting action, *you've* gotta get dirty, too: Dirty Harry in *The Dead Pool*. Dive in.

For private home use only. Duplication or public exhibition prohibited. Product contains individual traceable serial numbers and markings. Civil investigators and attorneys have been engaged to protect the product and its packaging and supplement the FBI actions noted below.

FBI WARNING: Federal law provides severe civil and criminal penalties for the unauthorized reproduction, distribution or exhibition of copyrighted motion pictures, video tapes or video discs. Criminal copyright infringement is investigated by the FBI and may constitute a felony with a maximum penalty of up to five years in prison and/or a $250,000 fine.

Manufactured in USA NTSC

DIGITALLY PROCESSED R

*Registered service mark of the National Captioning Institute Inc

Dolby and the DD symbol are trademarks of Dolby Laboratories Licensing Corporation

Program Content, Artwork & Photography © 1988 Warner Bros. Inc
Package Design & Summary © 1989 Warner Home Video Inc
A Subsidiary of Warner Bros. Inc. A Warner Communications Company
4000 Warner Blvd., Burbank, CA 91522 All rights reserved

0 85391 18105

WARNER HOME VIDEO

CLINT EASTWOOD

THE DEAD POOL

DOLBY SURROUND STEREO

11810

Color/91 mins.

Beta hi-fi

CLINT EASTWOOD

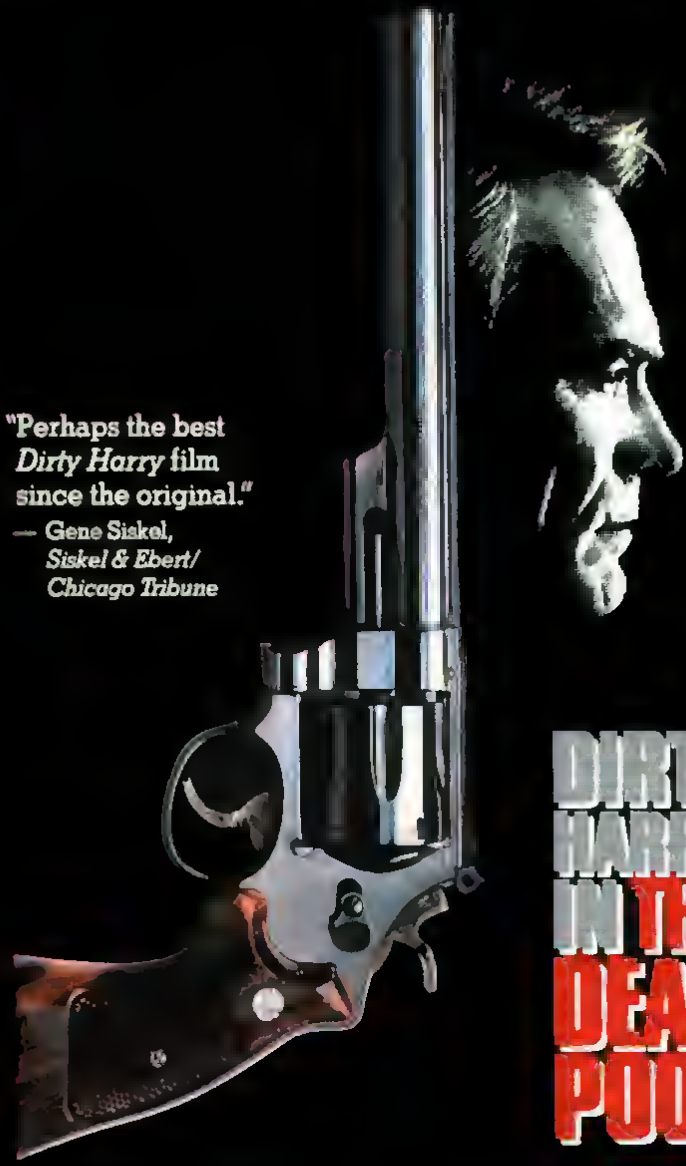

"Perhaps the best *Dirty Harry* film since the original."
— Gene Siskel, *Siskel & Ebert/ Chicago Tribune*

DIRTY HARRY IN THE DEAD POOL

A MALPASO PRODUCTION CLINT EASTWOOD
"THE DEAD POOL" PATRICIA CLARKSON LIAM NEESON
EVAN KIM Music by LALO SCHIFRIN Screenplay by STEVE SHARON
Story by STEVE SHARON & DURK PEARSON & SANDY SHAW
Produced by DAVID VALDES Directed by BUDDY VAN HORN

Warner Bros. A Warner Communications Company

She's Caught In A Deadly Battle Between Two Superpowers... And It's Going To Take Every Trick She Knows To Survive!

THE DELOS ADVENTURE

When demolition expert Bard Clemens (Roger Kerns) joins a scientific expedition on the beautiful, uninhabited island of San Crispin, he has no inkling that the project is destined for disaster when it unknowingly stumbles upon a secret, Soviet military operation code-named "Delos".

The expedition is attacked by a ruthless assassination squad, and the survivors begin a desperate fight to stay alive!

With no weapons and no help in sight Bard, Deni Trion (Jenny Neumann), the beautiful leader of the doomed expedition together with Luis Vasquez (E.J. Castillo) are pitted against a team of cold-blooded killer commandos with one deadly objective: to protect operation "Delos" no matter how many lives it costs!

COLOR/98 MINUTES
$79.95
PRICED SLIGHTLY HIGHER IN CANADA

TRANS WORLD ENTERTAINMENT (USA)
5484 Sunset Blvd. Penthouse Suite, Hollywood, CA 90028

WARNING: Licensed only for non-commercial private exhibition in homes. Any public performance, other use, or copying is strictly prohibited and may subject the offender to civil liability and severe penalties (Title 17, United States code, section 501 and 506)
© 1987 Trans World Entertainment (U.S.A.)

46002

THE DELOS ADVENTURE

DELOS ADVENTURE
U.S. GR

ACTION ADVENTURE

ACTION

She's Caught In A Deadly Battle Between Two Superpowers...

And It's Going To Take Every Trick She Knows To Survive!

THE DELOS ADVENTURE

Starring: ROGER KERN • JENNY NEUMANN • KURTWOOD SMITH • E.J. CASTILLO • KEVIN BROWN
AL MANCINI • CHARLES LANYER • JAMES HIGGINS • KATHRYN NOBLE • SANDS HALE • DAVID VILLALPANDO
Edited By: ROBERT A. FERRETTI • Director of Photography: WILLIAM MEURER
Music By: RICHARD DeLARIO AND KENNY KOTWITZ • Screenplay By: JOSEPH PURCELL AND ROGER KERN
Executive Producer: A.W. BUD MORRISON AND JACK F. MURPHY
Directed and Produced By: JOSEPH PURCELL

R RESTRICTED UNDER 17 REQUIRES ACCOMPANYING PARENT OR ADULT GUARDIAN

RECORDED IN ULTRA-STEREO

TRANS WORLD ENTERTAINMENT (USA)

© MCMLXXXV THE DELOS LIMITED PARTNERSHIP

In the Desert, They Have a Saying...
What the Rats Don't Eat – They Tear Up!

The DESERT TIGERS

Starring
Richard Harrison • Lea Lander • John Brown • Gordon Mitchell

Africa. World War II. A German prison camp is transformed into a chamber of sensual horrors. Prisoners beg deliverance from captors exploring the darkest corners of Nazi fantasies. Until a group of Allies brave the blazing sands and escape – then on revenge. Two compelling foes – human and nature – pursue these heroes through a gripping drama of courage and will.

IN COLOR – RUNNING TIME 92 MINS.

SCANDYFACTORY.BLOGSPOT.COM

MAGNUM Entertainment
© 1956 Magnum Entertainment, Inc.
1993 Classic Family Films
8801 Wilshire Blvd., Suite 602 • Beverly Hills, CA 90210 • (213) 278-0981 • (800) 2[illegible]

MAGNUM Entertainment

Catalog No. M-3135

The DESERT TIGERS

VHS

The DESERT TIGERS

In the Desert, They Have a Saying...
What the Rats Don't Eat – They Tear Up!

Starring
Richard Harrison • Lea Lander • John Brown • Gordon Mitchell

CNR VIDEO

DEZE OORLOG IS IN JE EIGEN ACHTERTUIN...

THE DESTROYERS

ZE OVERLEEFDEN VIETNAM... ...STOPPEN IS NIET MEER MOGELIJK!

A non stop action picture starring:

RICHARD HILL • KATT SHEA • CROFTON HARDESTER
KAZ GARAS • TERRENCE O'HARA • BILL MCLAUGHLIN

Produced and directed by **CIRIO SANTIAGO**
Screenplay by **JOSEPH SUGARMAN**
Music by Matt Ender and Doug Timm

Een gewelddadige oorlog breekt los in Northern Californië, als Vietnam-veteraan DEACON PORTER (Richard Hill) zijn oude groep commando's weer bij elkaar brengt. Deze 'Combat Strike Force' moet de dood van een commandant wreken. Hiertoe binden zij met behulp van een plaatselijke schone (Katt Shea) de strijd aan met een groep drugs-dealers die het stadje King's Ransom in hun greep houden. De enorme explosie van guerilla-technieken die Porter en zijn mannen hierbij aanwenden, doet dit rustige Amerikaanse stadje in een waar slagveld veranderen...

Kleur **Nederlands ondertiteld**
Speeltijd: 1 uur en 30 minuten

WAARSCHUWING: De op deze cassette vastgelegde werken zijn auteursrechtelijk beschermd en mogen uitsluitend in huiselijke kring worden vertoond. Iedere andere vorm van gebruik van deze cassette en de daarop vastgelegde werken, daaronder begrepen vertoning in het openbaar (zowel bioscoopvertoning, vertoning in horeca gelegenheden of in verenigings- of school verbanden, t.v. uitzending), kopiëren, uitleenen, (door)verkopen, is zonder toestemming van de auteursrechthebbende uitdrukkelijk verboden. Inbreuk op auteursrecht is strafbaar, als misdrijf (art. 31 en 32 van de auteurswet). Uitgebracht door CNR VIDEO, a division of CNR GRAMMOFOONPLATENMAATSCHAPPIJ B.V. Weesp, Holland © MCMLXXXV Artwork/tekst CNR VIDEO WEESP.

CNR VIDEO
230
nupi

THE DESTROYERS

CNR VIDEO
DEZE OORLOG IS IN JE EIGEN ACHTERTUIN...
CNR VIDEO

THE DESTROYERS

GUERILLA IN CALIFORNIË

VHS
IN COLOR

VIETNAM WAS NOG MAAR EEN VOORPROEFJE...

THE DEVIL HUNTER

The lovely Laura, on a modelling job in South America, is kidnapped by a gang who carry her off into the jungle from where they demand a huge ransom. Two men set off in a helicopter to rescue her, little knowing what horrors Laura is enduring in the meantime in the savage clutches of a primitive and bloodthirsty world. Laura's rescuers not only have to face the cruel violence of her captors — but also the horrifying lust for blood of a primitive and cruel god

Al Cliver, Gisela Hahn, Robert Foster.

Running Time. 94 minutes

Enjoy the best films from the greatest film makers.

Exciting new titles are added monthly to our catalogue. To be placed on our mailing list and kept informed about our new releases, simply write to:

CINEHOLLYWOOD - Via Bellerio 30 - 20161 Milano - Italy.

© I.E. International Cinehollywood 1981
This videotape is sold for private home use only. Not to be rented, leased or re-sold without the written permission of I.E. International Cinehollywood s.a.s. All other rights, privileges and licences including television, theatrical and commercial rights expressly reserved. The duplication of this videotape and/or this box is strictly prohibited The price of this videocassette does not include the rental rights. Abuse in rental or loan of this videocassette will infringe the copyright laws and will result in prosecution.

V 1590

THE DEVIL HUNTER

pal vhs

cinehollywood®

THE DEVIL HUNTER

Al Cliver, Gisela Hahn, Robert Foster

colour videocassette pal vhs

REV-UP FOR HIGH-SPEED ENTERTAINMENT WITH THE FUNNIEST, MOST MAGICAL, MOST ENCHANTING FAMILY FILM OF THE YEAR!

PETER BILLINGSLEY loves dirt bikes, but his widowed mom, ANNE BLOOM, can't afford to buy him one. When she sends him off to buy groceries with her last fifty dollars, Peter gets distracted at the local motocross race and is conned into buying a beat up dirt bike with the grocery money. But, as he soon finds out, the bike has a mind of its own. It can do the most amazing things, like help Peter out of all kinds of sticky situations! And, when a greedy banker decides to demolish the local hot dog hang-out to build a new bank, it's up to THE DIRT BIKE KID and his magical wheels to stop him.

From the director of HBO's award winning NOT NECESSARILY THE NEWS, THE DIRT BIKE KID is a fanciful, heartwarming, enchanting story about an extraordinary kid and his extraordinary bike!

1986, Color, 91 minutes, Comedy/Adventure, PG hi-fi MONO

This registered service mark identifies programs closed captioned by the National Captioning Institute. Used with permission.

Lost Video Archive - vhsarchive.blogspot.com

FBI WARNING: Federal law provides severe civil and criminal penalties for the unauthorized reproduction, distribution, or exhibition of copyrighted motion pictures and video tapes (Title 17, United States Code, Sections 501 and 506.) The Federal Bureau of Investigation investigates allegations of criminal copyright infringement. (Title 17 United States Code, Section 506.)

Copyright © 1985 Trinity
Artwork and Design
© 1986 Charter Entertainment™
1901 Avenue of the Stars
Los Angeles, California 90067
Printed in U.S.A.

CHARTER ENTERTAINMENT

THE DIRT BIKE KID™

hi-fi MONO

PG

90108
COMEDY/
ADVENTURE

NTSC
VHS

0 82858-90108-3

CHARTER ENTERTAINMENT

THE DIRT BIKE KID™

Starring PETER BILLINGSLEY

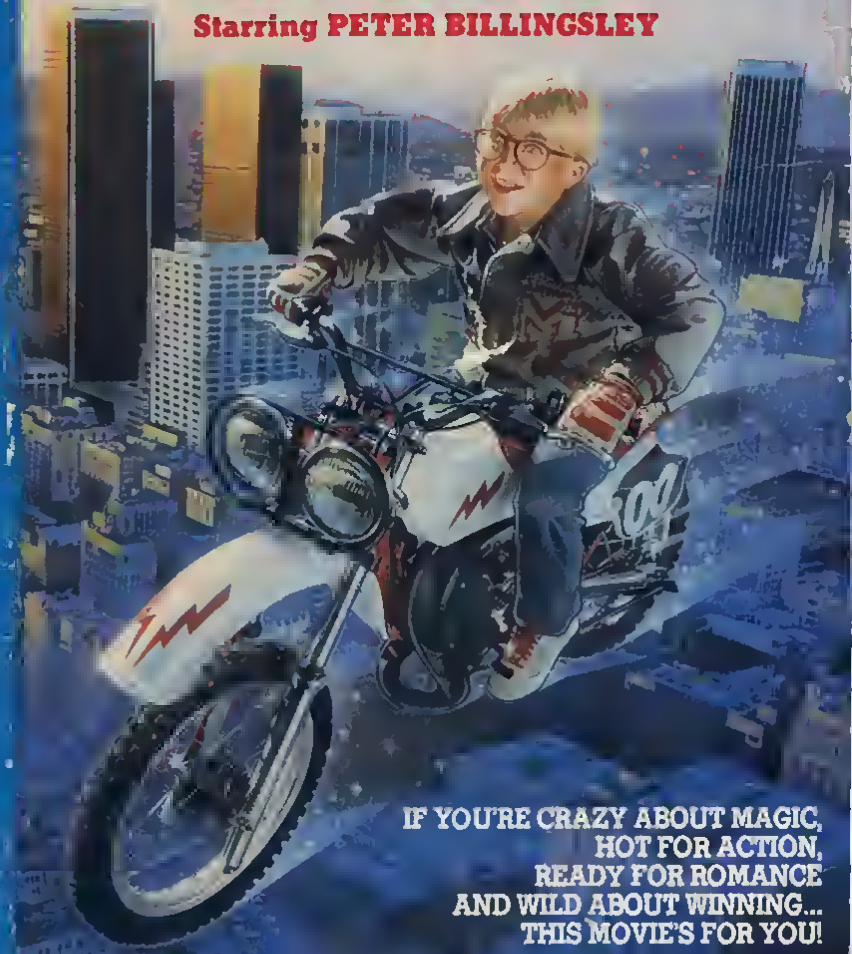

IF YOU'RE CRAZY ABOUT MAGIC,
HOT FOR ACTION,
READY FOR ROMANCE
AND WILD ABOUT WINNING...
THIS MOVIE'S FOR YOU!

STUART PANKIN • ANNE BLOOM • PATRICK COLLINS • DANNY BREEN
Story by J. HALLORAN • Screenplay by DAVID BRANDES & LEWIS COLICK
Produced by JULIE CORMAN • Directed by HOITE C. CASTON

© 1985 TRINITY PICTURES, INC.

Closed captioned by the National Captioning Institute. Used with permission.

Distributed by Concorde/Cinema Group

hi-fi MONO

THE DOLL SQUAD

En måneraket eksploderer umiddelbart efter starten – dette er sabotage og jagten går ind på en gruppe fanatikere, der vil overtage verdensherredømmet. En gruppe piger med »licens to kill« sættes på opgaven.

Spiltetid	: Ca. 90 min.
Genre	: Action
Aldersgrænse	: 16 år
Art. nr.	: 1056

Dansk tekst

ADVARSEL
Denne kasset må kun anvendes til privat brug.
Forevisning for betalende publikum, offentlige forestillinger samt kopiering er forbudt og vil blive straffet.

METEOR VIDEO

Distribution: Århus (06) 93 20 22
København (02) 28 09 13

VHS

THE DOLL SQUAD

METEOR VIDEO

METEOR VIDEO

DANSKE UNDERTEKSTER

ISBN 1-59241-220-0

BULK-CLEARANCE OUTLET $ 2.99

UBULK299

The EASTER EGG adventure

"Heartwarming." –NewEnglandFilm.com

"A real crack-up!" –The Boston Herald

Egg Town is an idyllic village where neighboring chickens and rabbits live together in harmony. Beyond the borders of this humble burg however, lurk the mysterious and thieving "Toke-Its," who conspire to steal Egg Town's Easter eggs and its fun-loving spirit.

An unlikely group of Egg Town's residents, including Good Gracious Grasshopper, brave the dangers of the swamp and the evil "Toke-Its" lair to attempt to retrieve the eggs.

Throughout their hare-raising adventure, everybody forms bonds of special friendship, overcome their deepest fears and find the courage to bring the spirit and joy of Easter back to Egg Town.

Featuring a song performed by Natalie Cole & John Michael Williams

A FIRST LOOK MEDIA and HATCH HOUSE STUDIOS PRODUCTION A JOHN MICHAEL WILLIAMS FILM "THE EASTER EGG ADVENTURE"
STARRING JOE PANTOLIANO BROOKE SHIELDS JAMES WOODS SANDRA BERNHARD NANCY KERRIGAN JOHN MICHAEL WILLIAMS AND ED WALLISH
EXECUTIVE PRODUCED BY ROBERT F. LUCEY JOHN MICHAEL WILLIAMS JERRY SOLOMON PRODUCED BY FRANK DOUCETTE CINDY MESSER CO-PRODUCER DANICA MASLOVICH
SCORE BY JOHN CALIENTA JOHN MICHAEL WILLIAMS WRITTEN BY JOHN MICHAEL WILLIAMS DIRECTED BY JOHN MICHAEL WILLIAMS
A HATCH HOUSE STUDIOS PICTURE SONG "CRAZY ABOUT YOU" PERFORMED BY NATALIE COLE AND JOHN MICHAEL WILLIAMS
BASED ON THE BOOK THE EASTER EGG ESCAPADE BY JOHN MICHAEL WILLIAMS ILLUSTRATED BY PAMELA H. LEVY, MORGAN MICHAEL & PUNK STRONG

© 2004 ET LLC. All Rights Reserved.
TM & © Design © 2006 First Look Media, Inc. All Rights Reserved.

WWW.FIRSTLOOKMEDIA.COM

Family, Animated, Approx. 87 Mins.

PG
SOME SCARY SITUATIONS AND BRIEF MILD LANGUAGE

DOLBY DIGITAL

HATCH HOUSE STUDIOS

FIRST LOOK HOME ENTERTAINMENT

The EASTER EGG adventure

FIRST LOOK HOME ENTERTAINMENT

VHS

FAMILY

FLF-10943

QUALITY

$2.99

PREVIOUSLY VIEWED

Brooke shields james woods

The EASTER EGG adventure

"One of the best adventure movies I've seen in a long time. Fascinating. Beautiful. Real. There are surprises at every turn."
—Jeffrey Lyons, Sneak Previews, I.N.N.

POWERS BOOTHE is Bill Markham, an engineer helping civilization conquer the world's last savage frontier, the Amazon. CHARLEY BOORMAN is Markham's son who, one day, at the jungle's edge, disappears. Markham returns to the Amazon year after year, searching for his son. Then, after ten years, Markham finds the man that had once been his boy, but now is a warrior from a different world.

Director JOHN BOORMAN'S brilliant visualization breathes life, danger and ancient mystery into this captivating adventure. Based on a true story, THE EMERALD FOREST is a penetrating look at a savage and mesmerizing world.

1985, Color, 113 minutes, Adventure, R hi-fi STEREO

"Dolby" and the double-D symbol are trademarks of Dolby Laboratories Licensing Corporation

FBI

WARNING: Federal law provides severe civil and criminal penalties for the unauthorized reproduction, distribution, or exhibition of copyrighted motion pictures and video tapes (Title 17, United States Code, Sections 501 and 506.) The Federal Bureau of Investigation investigates allegations of criminal copyright infringement (title 17, United States Code,

©MCMLXXXV Embassy Films Associates
Artwork and Design
©1985 Embassy Home Entertainment™
1901 Avenue of the Stars
Los Angeles, California 90067

THE EMERALD FOREST

hi-fi STEREO
MONO COMPATIBLE

R

EMBASSY HOME ENTERTAINMENT™

VHS 2179
ADVENTURE

hi-fi STEREO
MONO COMPATIBLE

EMBASSY HOME ENTERTAINMENT®

Closed captioned by the National Captioning Institute. Use with permit #1

JOHN BOORMAN'S

THE EMERALD FOREST

Based on a true story.

"THE ADVENTURE MOVIE OF THE YEAR"
—Jay Carr, Boston Globe

JOHN BOORMAN'S THE EMERALD FOREST JOHN BOORMAN
ROSPO PALLENBERG EDCARLOS GRO MICHAEL DEYHLE ST
POWERS BOOTHE CHARLEY BOORMAN

Two swindlers realise that the Emperor's obsession with clothes will allow them to carry out a daring scheme. They convince the Emperor that they can weave robes out of a special cloth of diamonds that is invisible to most people. The Emperor gives all his real diamonds to the two fakers to pay for his new, invisible clothes. Everyone is too frightened to say anything to the King until a little girl blurts out the obvious, embarrassing truth.

THE CANNON GROUP, INC. *PRESENTS*
SID CAESAR
CLIVE REVILL
AND ROBERT MORSE *AS THE TAILOR*
IN A GOLAN-GLOBUS *PRODUCTION*
OF A DAVID IRVING *FILM*
THE EMPEROR'S NEW CLOTHES
MUSIC COMPOSED BY DAVID KRIVOSHEI
SONGS BY STEPHEN LAWRENCE
LYRICS BY MICHAEL KORIE
EXECUTIVE PRODUCER ITZIK KOL
BASED ON THE CLASSIC FAIRY TALE BY HANS CHRISTIAN ANDERSEN
SCREENPLAY BY ANNA MATHIAS, LEN TALAN *AND* DAVID IRVING
PRODUCED BY MENAHEM GOLAN *AND* YORAM GLOBUS
DIRECTED BY DAVID IRVING

WARNER HOME VIDEO

CANNON

Running Time: 81 mins COLOUR PAL/ENGLISH LANGUAGE

Programme content © 1987 Cannon Films, Inc. and Cannon International
All Rights Reserved.

U UNIVERSAL Suitable for all

5 014783 711621

Package Design © 1988 Warner Home Video
Marketed by Warner Home Video (U.K.) Limited
A Warner Communications Company
* Trademark of Warner Bros. Inc
PRINTED IN THE UK

VPRC

DOLBY STEREO*
On Linear Tracks. VHS only
"Dolby" and the DD are trademarks of Dolby Laboratories Licensing Corporation

Warning: The copyright proprietor has licensed the film (including its soundtrack) comprised in this video cassette for home use only. All other rights are reserved. The definition of home use excludes the use of this video cassette at locations such as clubs, coaches, hospitals, hotels, oil rigs, prisons and schools. Any unauthorised copying, editing, exhibition, renting, exchanging, hiring, lending, public performance, diffusion and/or broadcast of this video cassette or any part thereof is strictly prohibited and any such action establishes liability for a civil action and may give rise to criminal prosecution. This video cassette is sold/hired on the condition that it is not to be sold, hired, exported, re-supplied or distributed by way of trade outside the EEC without a proper licence from Warner Home Video Inc.

WARNER HOME VIDEO

fairy tales

THE Emperor's NEW CLOTHES

U

Stereo hi-fi MONO COMPATIBLE

VHS PAL

PES 37116

WARNER HOME VIDEO

Stereo hi-fi

CANNON

THE Emperor's NEW CLOTHES

U

FROM WARNER BROS. A WARNER COMMUNICATIONS COMPANY

www.cannon.org.uk

In war, you have to kill to stay alive...
on the streets of New York, it's often the same.

Get a front row seat for revenge! Christopher George, Robert Ginty and Samantha Eggar star in this suspenseful tale of intrigue and cold-blooded murder by filmmaker James Glickenhaus, director of THE SOLDIER. One man's twisted quest for vengeance soon makes him the kill-on-sight target of the police, the CIA and the ruthless forces of the underworld. The tension mounts as the chase ensues, and anything can happen when the bullets begin to fly. Powerful, riveting suspense!

1980, Color, 101 minutes, Suspense Thriller, R

MARK BUNTZMAN presents a film
Written and Directed by JAMES GLICKENHAUS
Starring CHRISTOPHER GEORGE, SAMANTHA EGGAR
and ROBERT GINTY
Original Music Composed and Conducted by JOE RENZETTI
Guest Performance by STAN GETZ
Songs by THE TRAMMPS and ROGER BOWLING
AN AVCO EMBASSY PICTURES RELEASE

"WARNING: For Private Use Only. Any Unauthorized Copying, Lending or Public Performance Of This Program Is Prohibited By Law. Violators Will Be Subject To Prosecution"

FBI

WARNING: Federal law provides severe civil and criminal penalties for the unauthorized reproduction, distribution or exhibition of copyrighted motion pictures and video tapes. (Title 17, United States Code, Sections 501 and 506.) The Federal Bureau of Investigation investigates allegations of criminal copyright infringement. (Title 17, United States Code, Section 506.)

©MCMLXXX Interstar Corporation
©1984 Artwork and Design
Embassy Home Entertainment®
1901 Avenue of the Stars
Los Angeles, California 90067
Printed in the U.S.A.

THE EXTERMINATOR

EMBASSY HOME ENTERTAINMENT®

VHS 2002
Suspense Thriller

EMBASSY HOME ENTERTAINMENT®

THE EXTERMINATOR

Starring Christopher George, Samantha Eggar and Robert Ginty

...the man they pushed too far.

The Filling Station

Premium Octane Fuel for Successful Living

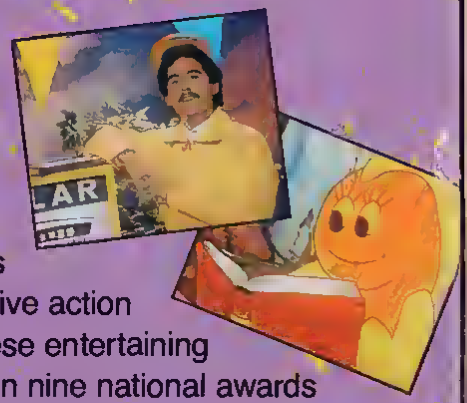

Kids of all ages will discover that *The Filling Station* is a place to get filled up with God's Word. Combining live action with animation, these entertaining programs have won nine national awards for excellence.

"Now that I am a mom, I like to monitor what my kids watch on television. I am glad there is something like *The Filling Station* videos to entertain as well as educate my children."
SANDI PATTI

"What a positive, fun-filled 'fill-up' for kids! Drive your car pool crew to *The Filling Station*. It's a full-service stop for today's kids on the move."
GLORIA GAITHER

Previously released as "Hairs & Mudpies/Luke 12.7"

WARNING: The use of the program recorded in this videocassette is restricted to private exhibition only. No fee or emolument of any type may be charged for viewing, and the program may not be exhibited in whole or in any part for any fund-raising or commercial use. No copy may be made for any purpose whatsoever.

Distributed by Tyndale Christian Video, Box 80, Wheaton, IL 60189
Copyright The Filling Station, Inc. The Filling Station is a registered service mark of Jane Dickerson. Licensing secured by The Aslan Group, Ltd.
Printed in the United States of America

VOLUME 3

VHS

"ENTERTAINING & EDUCATIONAL!"—SANDI PATTI

Mudpies & Feathers

God loves you more than a flock of sparrows

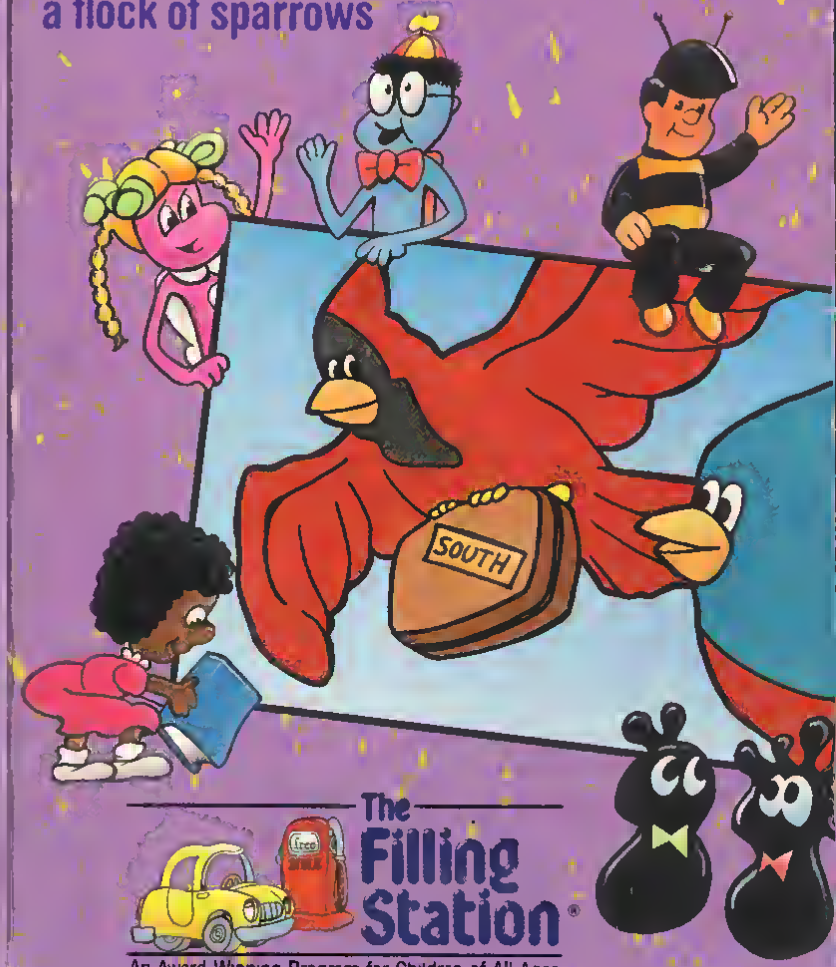

The Filling Station®

An Award-Winning Program for Children of All Ages

SAMUEL Z. ARKOFF presents
A JOE ROTH Production
THE FINAL TERROR
Starring JOHN FRIEDRICH, ADRIAN ZMED
DARRYL HANNAH, RACHEL WARD
ERNEST HARDEN, Jr. and
JOE PANTOLIANO as Eggy
Co-Produced by J. STEIN KOUPLAN
Screenplay by JON GEORGE
NEILL HICKS and RONALD SHUSETT
Story by JON GEORGE and NEILL HICKS
Produced by JOE ROTH
Directed by ANDREW DAVIS

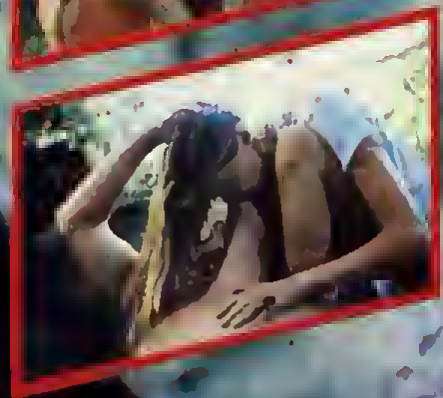

TVB 90 1996 2

Sample a new [illegible] fear!—another [illegible] horror picture from the [illegible] who wrote [illegible]

A barrage of violence hits a group of youngsters on a rural camping trip as a mysterious merciless killer moves in on the victims. The tension mounts to an extraordinary level and [illegible] follow shock as they are caught in a terrifying sequence of bloodshed and murder.

With Rachel Ward, star of The Thorn Birds and Against All Odds, [illegible] Darryl Hannah of Blade Runner, Splash and Reckless [illegible]

THE FINAL TERROR

If you go down to the woods today you're sure of...

THE FINAL TERROR®

starring
DARRYL HANNAH
RACHEL WARD

ISBN 1-57330-700-9

The Forgotten Toys

0 7464 - 49722 - 3

It's the night after Christmas and in a dark, cold alley, an old, worn teddy bear and a raggedy rag doll find themselves tossed in the trash, abandoned by their owners in favor of the brand new toys they've received for the holidays. After narrowly escaping being carted away with the trash, Teddy and Annie set off on a perilous journey, wandering the big city in search of another child to love them. *The Forgotten Toys*, featuring the vocal talents of Bob Hoskins, is a heartwarming tale of love, friendship and the true meaning of Christmas.

Executive Producer: JANIE GRACE *Licensed by* LINK ENTERTAINMENT
Produced by KAREN OAVIDSEN *Directed by* GRAHAM RALPH

Running Time: Approx. 30 minutes

Experience the Wonder with Sony Online at
http://www.sony.com

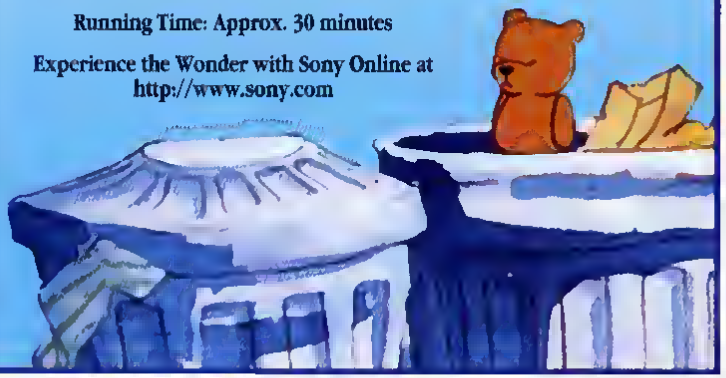

Program © MCMXCV Meridien Broadcasting Limited All Rights Reserved Packaging © 1996 Sony Music Entertainment Inc./Manufactured by Sony Wonder A Division of Sony Music/550 Madison Avenue New York, NY 10022-3211/ SONY WONDER® and ®SONY are trademarks of Sony Corporation./For non-commercial private exhibition in homes only Any public performance other use or copying is strictly prohibited All Rights Under Copyright Reserved CC Closed Captioned by National Captioning Institute Used with permission This videocassette was manufactured to meet critical standards. If you believe the videocassette has a manufacturing defect, please call our Customer Service Department at 1-800-257-3880

SONY WONDER

SONY WONDER

The Forgotten Toys

CC

VHS hi-fi STEREO

LV 49722

HIBBERT RALPH ENTERTAINMENT *presents*

The Forgotten Toys

Based On The Book
"THE NIGHT AFTER CHRISTMAS"
by James Stevenson

Featuring the voice of BOB HOSKINS

THE GARBAGE PAIL KIDS® MOVIE

Here they are, the rage of American pop culture, in their first live action movie – THE GARBAGE PAIL KIDS – straight from the bubblegum packs . . .

Materialising from an upturned garbage bin in a junk shop run by the magical, mysterious Captain Manzini (ANTHONY NEWLEY) come seven of the most outrageous (but friendly) characters imaginable . . .

Siding with Manzini's young assistant, Dodger, against the neighbourhood bullies – and helping him win over his dream-girl from the leading thug – they create endless side-splitting havoc that will endear them to young and old alike, and win them a host of new fans

Approximate Running Time: 95 minutes

SOUNDTRACK ALBUM AVAILABLE ON MCA CLUB RECORDS

GARBAGE PAIL KIDS AND THE GARBAGE GANG ARE TRADEMARKS OF AND ARE LICENSED BY TOPPS CHEWING GUM INC

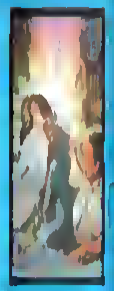

THE GARBAGE PAIL KIDS® MOVIE

THE GARBAGE PAIL KIDS® MOVIE

ATLANTIC ENTERTAINMENT GROUP PRESENTS A TOPPS CHEWING GUM PRODUCTION "THE GARBAGE PAIL KIDS" MOVIE
STARRING ANTHONY NEWLEY • MACKENZIE ASTIN • KATIE BARBERI • FEATURING THE GARBAGE GANG™ • DIRECTOR OF PHOTOGRAPHY HARVEY GENKINS
CO PRODUCERS MICHAEL LLOYD AND MELINDA PALMER • WRITTEN BY MELINDA PALMER & ROD AMATEAU • SUPERVISING PRODUCER JOHN STRONG
EXECUTIVE PRODUCERS THOMAS COLEMAN AND MICHAEL ROSENBLATT • PRODUCED AND DIRECTED BY ROD AMATEAU

THE GIRL IN THE YELLOW PYJAMAS

Liget af en ung kvinde bliver fundet på en strand nær Sidney. Ansigtet er forbrændt til ukendelighed. Politiet sætter unge Ramus og den pensionerede politimand Simpson på sagen. Da den unge pige synes at være blevet voldtaget, lader Ramus stedets særling Quint arrestere.
Imens følger Simpson et andet spor, som leder ham til en voldsom død. Men Ramus tager sporet op og nu begynder en dramatisk jagt på den dræbte piges morder.

Spilletid	: Ca. 90 min.
Genre	: Kriminal thriller
Aldersgrænse	: 12 år
Art. nr.	: 1051

Dansk tekst

ADVARSEL
Denne kasset må kun anvendes til privat brug.
Forevisning for betalende publikum, offentlige forestillinger samt kopiering er forbudt og vil blive straffet.

METEOR VIDEO

Distribution: Århus (06) 93 20 22
København (02) 28 09 13

VHS

THE GIRL IN THE YELLOW PYJAMAS

METEOR VIDEO

METEOR VIDEO

VIDEO

DANSKE UNDERTEKSTER

THE GIRL IN THE YELLOW PYJAMAS

Starring: Ray Milland - Howard Ross/Theme song by: Amanda Lear

EXCLUSIVELY DISTRIBUTED BY

ISBN 156068-219-1

©1991 R&G VIDEO L.P. TORRANCE, CA
©1991 STARMAKER ENTERTAINMENT INC. EATONTOWN, NJ 07724
PRINTED & MANUFACTURED IN USA. ALL RIGHTS RESERVED

THE GLADIATOR

He has an armad and lethal Supertruck at his disposal. He is part guardian angel, part crusader, and part warrior. Ha has been pushad to the very edga of sanity. And ha has ona thing in mind . . . REVENGE! He is THE GLADIATOR.

Los Angeles, which lives by the automobile, has begun to die by it. A homicidal maniac, the SKULL, has been terrorizing the city, killing motorists at random with his "death car." But when Rick Benton's (KEN WAHL) brother is killed by the SKULL, Benton becomes a man with a mission. A mobile cat-and-mouse game begins. And Benton must not only locate his prey, he must also steer clear of the evar-prasant police forca.

Tha SKULL'S death toll continuas to mount, but Benton is closing in. The staga is sat for a man-to-man, car-to-cer face off with tha junkman and morgue waiting to pick over the ramains. Gentlemen stert your engines...let the gamas begin!

COLOR—RUNNING TIME 94 MINUTES

R RESTRICTED

Video by Technicolor.

Manufactured by Technicolor Videocassette, Inc. under the license of Victor Company of Japan, Limited.

VHS®

VHS
80068
ACTION

THE GLADIATOR

EXCLUSIVELY DISTRIBUTED BY

Guardian Angel. Crusader. Warrior.
He has one thing in mind. Revenge.

THE GLADIATOR

THE GLADIATOR Starring KEN WAHL • NANCY ALLEN • ROBERT CULP
Executive Producers JEFFREY WALKER • MICHAEL CHASE • TOM SCHULMAN
Television Story and Teleplay by BILL BLEICH Directed by ABEL FERRARA

THE GLOVE

Titel: The Glove
Originalets titel: The Glove
Skådespelare: John Saxon, Rosey Grier, Joanna Cassidy, Keenan Wynn, Jack Carter, Aldo Ray
Regi: Ross Hagen
Översättare: Lars Olov Skeppholm
Spaltid: 93 min.

Jag heter Sam Kellog. Jag var tidigare polis i Los Angeles men slutade på grund av den urusle lönen. Numera är jag egen företagare. Jag spårar upp och ibland slår ihjäl brottslingar som har en belöning på sig. Jag är en modern "bounty hunter".
Mitt senaste uppdrag gäller en gammal fängelsekund, Victor Hele. Victor är en stadig bit på över 100 kilo. Victor användes som försökskanin i fängelset när ett nytt vapen (the Glove) konstruerades. Ett sleg och skallen är totalt demolerad.
Problemet är att Victor nu är på fri fot tillsammans med the Glove. Han roar sig med att slå ihjäl sina tidigare fängelsevakter. Vakterna har satt ett pris på Victors huvud, 20000 dollar, som jag tänkta jag skulle kapa åt mig.

Rekommenderad minimiålder: 18 år

VARNING!
DENNA KASSETT TILLHÖR VTC (VIDEO TAPE CENTER AB) OCH FÅR ENBART ANVÄNDAS FÖR PRIVAT BRUK. VISNING FÖR BETALANDE PUBLIK, OFFENTLIGA FÖRESTÄLLNINGAR, PÅNTSÄTTNING, FÖRSÄLJNING OCH ALL FORM AV KOPIERING ÄR FÖRBJUDEN ENLIGT UPPHOVSRÄTTSLAGEN.
KASSETT FÅR EJ FÖRVARAS PÅ SÅDANT SÄTT ATT RISK FÖR AVMAGNETISERING FÖREFINNES. (KASSETT FÅR EJ LÄGGAS PÅ RADIO- ELLER TV APPARAT, FÖSTÄRKARE, HÖGTALARE ETC.)

SVENSK TEXT

Nr 8120

VIDEOTAPECENTER
Skeppargatan 26, 114 52 Stockholm
Tel 08 - 61 03 19, Telex 153 21 VTC S
FINNS DET PÅ LIBRIS FINNS DET HOS OSS

MARKNADSFÖRES I SVERIGE AV CENTRUMRADIO AB
161 85 BROMMA, 08-68 76 90

UTHYRARE

THE GLOVE

VIDEOTAPECENTER
Nr 8120

THE GLOVE

VIDEOTAPECENTER

THE GLOVE

Wanted
Dead
NOT
Alive

SHE GAVE HIM HER LOVE, AND HE STOLE THE REST.

Debi D'Angelo (CATHERINE MARY STEWART) is the young songwriter/musician who joins a rock group and dreams of making it big—until she wakes up to the price she has to pay for success. Niles (CAMERON DYE) is the charming and treacherous rock star who's out to steal her heart and her music. All his brother Harry (STEVE RAILSBACK) can do is to hang around and pick up the pieces when he self-destructs. While her life looks exciting and glamorous on stage, behind the scenes Debi is fighting for her father's love and approval. And at the same time she's fighting a losing battle against the drugs that are destroying her brother's life Finally, her hope and courage find their way into her music—and into the hearts of the audience who love her. Featuring music by Bryan Adams.

1987, Color, 105 minutes, Rock N' Roll Romance. hi-fi STEREO R

HEMDALE FILM CORPORATION Presents • A **DANNY EISENBERG** Production
A film by **MARC ROCCO** • **CATHERINE MARY STEWART** • **CAMERON DYE** and **STEVE RAILSBACK** as "Harry" in **SCENES FROM THE GOLDMINE** • Starring **JOE PANTOLIANO** • **JOHN FORD COLEY** **TIMOTHY B. SCHMIT** • **JEWEL SHEPARD** • Special appearance by **LEE VING** and **ALEX ROCCO** as "Nathan DiAngelo" • Songs by **BRYAN ADAMS** & **JIM VALLANCE** • **TIMOTHY B. SCHMIT** **FEE WAYBILL** • Music Produced by **BOBBY WOODS** • Edited by **RUSSELL LIVINGSTONE**
Written by **MARC ROCCO** & **DANNY EISENBERG** & **JOHN NORVET** • Executive Producers **JOHN DALY DEREK GIBSON** • Co-Producers **MARC ROCCO** and **PIERRE DAVID**
Produced by **DANNY EISENBERG** • Directed by **MARC ROCCO**

HEMDALE RELEASING CORPORATION © 1987 HEMDALE RELEASING CORPORATION

Dolby and the double D symbol are trademarks of Dolby Laboratories Licensing Corporation

© 1986 Air Age Productions. All Rights Reserved.

RECORDED IN ULTRA-STEREO

Artwork and Design © 1988 Charter Entertainment™ 335 North Maple Drive, Beverly Hills, California 90210

ISBN 1-55847-038-7

ROCK N' ROLL ROMANCE

SCENES FROM *The Goldmine*

hi-fi STEREO
MONO COMPATIBLE

R

90235

NTSC VHS

0 8258-90235-3 3

CHARTER ENTERTAINMENT

ISBN 1-55465B-340-0
Exclusively Distributed By
MCA DISTRIBUTING CORP
0 1223-2 2053-3 7

THE GREAT BEAR SCARE

It's almost Halloween in Bearbank, and all the bears are afraid that the monsters from nearby Monster Mountain are planning an invasion! As his fellow bears begin evacuating the city, Ted E. Bear sets out to prove that the only thing the bears have to be afraid of is fear itself. Will Ted survive his dauntless mission to Monster Mountain? Can he save the good bears of Bearbank? Watch The Great Bear Scare and find out!

APPROXIMATE RUNNING TIME: 30 MINUTES

COPYRIGHT MCMLXXXIV DIMENMARK INTERNATIONAL, INC. ALL RIGHTS RESERVED.
PRINTED IN U.S.A.

f.h.e.
Family Home Entertainment
A DIVISION OF
INTERNATIONAL VIDEO ENTERTAINMENT, INC

f.h.e.

PRINTED IN U.S.A.

THE GREAT BEAR SCARE

VIDEOCASSETTE
77532-2

VIDEOCASSETTE

f.h.e.

Family Home Entertainment Presents

THE GREAT BEAR SCARE

Also Featuring The Voice Of
TOM SMOTHERS

FULLY ANIMATED
VIDEOCASSETTE
FOR AGES 5-10

MGM / UA HOME VIDEO

"Classic cinema of action... simply great escapism."
—TIME

Steve McQueen slams his motorcycle into high gear and leads the way in The Great Escape, a thrill-packed adventure that blends top stars, a true-life WWII saga and Hollywood's gift for storytelling into a bravura, blockbuster entertainment.

The place: a high-security German P.O.W. camp. The year: 1942. "With your cooperation, we may all sit out the war very comfortably," announces their German commandant to his prisoners. Fat chance. The camp holds only known troublemakers and risk-takers – Allied soldiers determined to pull off the war's most daring escape.

Joining McQueen are James Garner, Richard Attenborough, Charles Bronson and James Coburn. They all give outstanding performances, but it's top-billed McQueen whose portrayal is perhaps the most memorable. Whether he's thumping a baseball off the wall of his solitary prison cell or gunning his bike cross-country with a horde of guards in pursuit, it's easy to see why McQueen sprang from The Great Escape into movie superstardom.

The Mirisch Company Presents
STEVE McQUEEN · JAMES GARNER · RICHARD ATTENBOROUGH
in John Sturges' "THE GREAT ESCAPE" · Co-Starring JAMES DONALD
CHARLES BRONSON · DONALD PLEASENCE · JAMES COBURN
Produced and Directed by JOHN STURGES
Screenplay by JAMES CLAVELL and W.R. BURNETT
Based upon the book by PAUL BRICKHILL · Music by ELMER BERNSTEIN

Approximate Running Time: 2 Hours 53 Minutes
COLOR 1963 NEW VIDEO MASTER

Not Rated

*REGISTERED SERVICE MARK OF THE NATIONAL CAPTIONING INSTITUTE. USED WITH PERMISSION. The linear audio tracks on this tape have been encoded with Dolby B-type noise reduction. THE GREAT ESCAPE ©1963 Metro-Goldwyn-Mayer Inc.-John Sturges. All Rights Reserved. Package Design ©1993 MGM/UA Home Video, Inc. All Rights Reserved. Distributed by MGM/UA Home Video, Inc., a subsidiary of Metro-Goldwyn-Mayer Inc., 2500 Broadway, Santa Monica, CA 90404-3061. Available exclusively through Warner Home Video. WARNING: Federal law provides severe civil and criminal penalties for the unauthorized reproduction, distribution or exhibition of copyrighted motion picture videotapes and laser discs. Criminal copyright infringement is investigated by the FBI and may constitute a felony with a maximum penalty of up to five years in prison and/or a $250,000.00 fine. Licensed for private home exhibition only. Any public performance, copying or other use is strictly prohibited. All rights reserved. PRINTED IN U.S.A. NTSC/USA

MGM/UA HOME VIDEO

United Artists

0 2761-61257-3 6

THE GREAT ESCAPE

M201257
VHS
hi-fi

MGM/UA HOME VIDEO

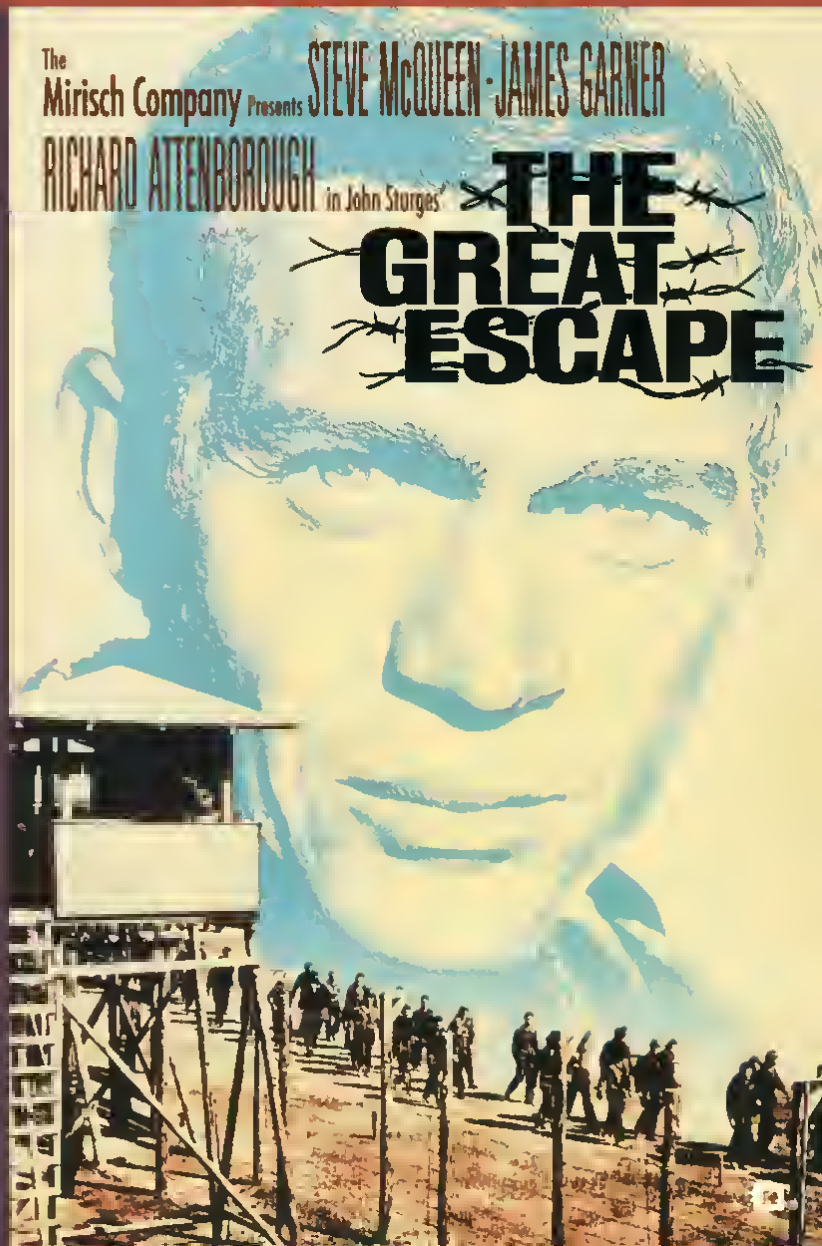

Hanna-Barbera

ISBN 0-936817-14-3

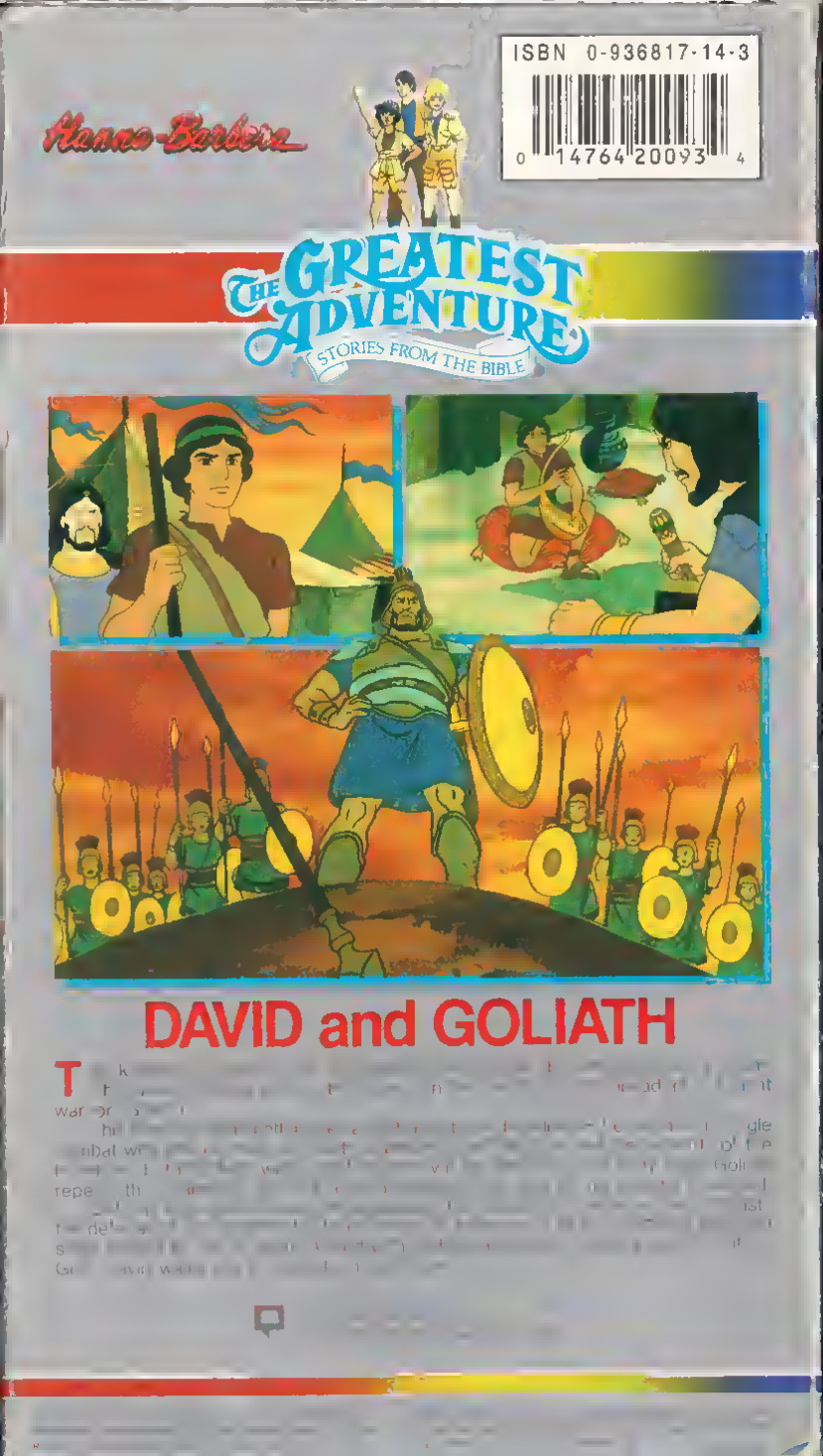

Hanna-Barbera

ISBN 1-56039-268-1

THE GREATEST ADVENTURE
STORIES FROM THE BIBLE®

JONAH

Jonah, now an elderly man, tells his tale of how God awakened him one night many years ago and told him to go to the great city of Ninevah and preach repentance, as their wickedness and violence had offended God. Believing that the Ninevites should be punished, Jonah sets out on his journey. However, disobeying God's command, he goes by ship the opposite way to Tarshish. He is thrown from the ship during a storm and is swallowed by a great fish. He lives in the belly of the fish for three days and nights, until he prays to be saved. God repeats His command to Jonah, so he goes to Ninevah. The people repent and Jonah learns that those who repent are forgiven.

Turner Home Entertainment
5 Penn Plaza, 19th Floor, New York, NY 10001

Executive in charge: William Hanna and Joseph Barbera. © 1992 H-B Production Co. All Rights Reserved. Artwork and Design © 1992 Turner Broadcasting System, Inc. All Rights Reserved. "The Greatest Adventure: Stories From the Bible" is reg. U.S. Pat. & TM of

WARNING: The copyright owner has licensed the picture contained on this videocassette for private home use only and prohibits any other use, copying, reproduction or performance in public. In whole or in part. (Title 17 USC, Section 501, 506)

Hanna-Barbera

THE GREATEST ADVENTURE
STORIES FROM THE BIBLE®

JONAH

Hanna-Barbera

VHS
APPX. 30 MINS.
FSC #2083-2

Hanna-Barbera

THE GREATEST ADVENTURE
STORIES FROM THE BIBLE®

JONAH

Starring the Voices of
ALAN OPPENHEIMER as Jonah and NANCY DUSSAULT as Martha
Executive Producers Joseph Barbera and William Hanna

TURNER HOME ENTERTAINMENT

Hanna-Barbera

ISBN 0-936817-26-7

THE GREATEST ADVENTURE
STORIES FROM THE BIBLE

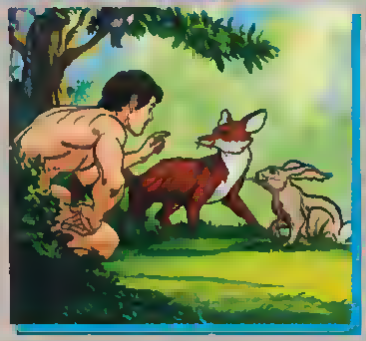

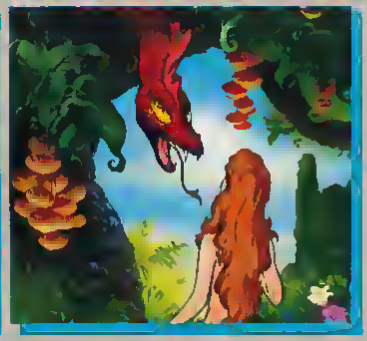

THE CREATION

In the land of Nod, just east of Eden a master storyteller relates the story of Genesis He tells of the spirit of God moving over the waters of the creation of all plants and animals and of their naming by Adam He tells of the creation of Eve

Then Adam and Eve disobey God's command and eat of the forbidden fruit For their disobedience God expels Adam and Eve from the Garden of Eden

To the children listening the story is a lesson in the danger of disobeying God s will The storyteller reminds them that Genesis means "The Beginning And for all mankind for all the ages this is just the beginning

Turner Home Entertainment
5 Penn Plaza 19th Floor New York, NY 10001

Executive Producers William Hanna and Joseph Barbera © 1988 H-B Production Co All Rights Reserved Artwork and Design © 1992 Turner Broadcasting System Inc. All Rights Reserved "The Greatest Adventure Stories From the Bible" is a reg U.S. Pat & TM off

WARNING The copyright proprietor has licensed the picture contained on this videocassette for private home use only and prohibits any other use copying reproduction or performance in public in whole or in part. (Title 17 USC Section 501 506)

Printed in U.S.A.

Hanna-Barbera

THE GREATEST ADVENTURE
STORIES FROM THE BIBLE

THE CREATION

Hanna-Barbera

VHS
APPX. 30 MINS.
F.S.C. # 4147-2

Hanna-Barbera

THE GREATEST ADVENTURE
STORIES FROM THE BIBLE

THE CREATION

Starring the Voices of

STEPHANIE ZIMBALIST as Eve MARC SINGER as Adam and TIM CURRY as the Serpent

Executive Producers Joseph Barbera and William Hanna

TURNER HOME ENTERTAINMENT

Hanna-Barbera's

ISBN 1-56039-040-9

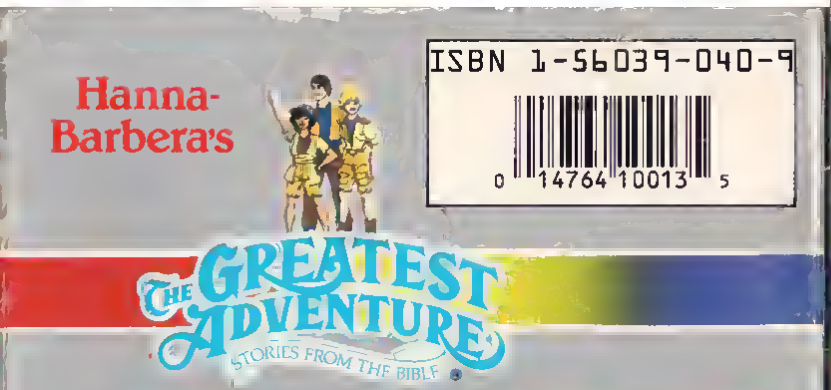

THE EASTER STORY

Seen through the eyes of the Apostle Mark, this beautifully animated re-creation of "The Easter Story" begins with Jesus' joyful entrance into Jerusalem on Palm Sunday. The story continues with the drama of Christ's betrayal, arrest and crucifixion — and his triumphant resurrection and ascent into Heaven. Presented in glowing, full-color animation with a cast of all-star voices, this classic production brings to life all the wonder and glory of what many have called "the greatest story ever told."

The Easter Story" is one in a series of Bible episodes seen through the eyes of three young visitors from the 20th century. "THE GREATEST ADVENTURE, Stories from the Bible" is produced directly for home video by Hanna-Barbera Productions, the world's leading producer of animated entertainment.

Executive Producers WILLIAM HANNA and JOSEPH BARBERA. ©1989 Hanna-Barbera Productions, Inc. All rights reserved. ©1989 Hanna-Barbera Home Video, Inc. as to packaging. "THE GREATEST ADVENTURE Stories from the Bible" is reg. U.S. Pat. & TM off. WARNING: Licensed only for non-commercial private exhibition in homes. Any public performance, other use, or copying is strictly prohibited and may subject the offender to civil liability and severe criminal penalties. (Title 17, United States Code, Sections 501 and 506.)

Hanna-Barbera's

THE EASTER STORY

Family
604

Hanna-Barbera's

THE EASTER STORY

Starring the Voices of

RICHARD THOMAS as Mark JOE SPANO as Jesus ADRIENNE BARBEAU as Mary Magdalene

Executive Producers Joseph Barbera and William Hanna

Hanna-Barbera's

THE GREATEST ADVENTURE

STORIES FROM THE BIBLE®

THE NATIVITY

All roads lead to Bethlehem as God fulfills a prophecy and a promise to mankind and a Child is born in a stable beneath a shining star On a sure-footed donkey, Mary and Joseph make the difficult journey from Nazareth, where Mary will give birth to her son The Three Magi ride their camels out of distant lands to worship the new-born king From Jerusalem, mad King Herod sends his Roman legionnaires mounted on fine horses to find the Child he fears And at the bidding of the Angel of the Lord, humble shepherds make their way on foot from their fields and flocks to pay homage to The Christ Child

The Nativity is one in a series of Bible episodes seen through the eyes of three young visitors from the 20th Century THE GREATEST ADVENTURE Stories From The Bible is produced directly for home video by Hanna Barbera Productions the world's leading producer of animated entertainment

Hanna-Barbera Productions

©1987 Hanna-Barbera

Hanna-Barbera's

THE GREATEST ADVENTURE

STORIES FROM THE BIBLE®

THE NATIVITY

0 147647 10007 4

Hanna-Barbera's

THE GREATEST ADVENTURE

STORIES FROM THE BIBLE®

THE NATIVITY

Starring the Voices of

GREGORY HARRISON as Joseph HELEN HUNT as Mary and VINCENT PRICE as King Herod

Executive Producers Joseph Barbera and William Hanna

©1987 Rights Reserved

ISBN · 0-936817-14-3

David & Goliath

The kingdom of Israel faces its greatest threat when the rampaging army of the Philistines marches across its borders. In the forefront of the invaders is a giant warrior: Goliath.

This towering behemoth issues a challenge to the Israelites – he will meet in single combat with one of them. If Goliath is beaten, the Philistines will be servants of the Israelites, but if Goliath wins, the Israelites will be enslaved. For forty days Goliath repeats this challenge, and still no man steps forth to fight for his country's survival.

But one boy does: David. Impressed by this display of courage, Saul entrusts the defense of the kingdom to David, whom he knows only as the shepherd boy who sings psalms to him at court. Armed with nothing more than his sling and his faith in God, David walks out to meet his mighty foe.

Starring the Voices of
Robby Benson as David and
Herschel Bernardi as Goliath

EXECUTIVE PRODUCERS WILLIAM HANNA AND JOSEPH BARBERA
© 1986 H-B PRODUCTION CO. ALL RIGHTS RESERVED.
ARTWORK AND DESIGN © 1994 TURNER BROADCASTING SYSTEM, INC. ALL RIGHTS RESERVED
"THE GREATEST ADVENTURE STORIES FROM THE BIBLE" IS A REG. U.S. PAT. & TM OFF.

TURNER HOME ENTERTAINMENT
One CNN Center
Atlanta, GA 30303

WARNING:
The copyright proprietor has licensed the picture contained on this videocassette for private home use only and prohibits any other use, copying, reproduction or performance in public, in whole or in part. (Title 17 USC. Section 501, 506)

THE GREATEST ADVENTURE
STORIES FROM THE BIBLE

CLOSED CAPTIONED

Appx. 30 mins.

THE GREATEST ADVENTURE
STORIES FROM THE BIBLE

David & Goliath

TURNER HOME ENTERTAINMENT

VHS

CLOSED CAPTIONED

CAT. NO. H2009

David & Goliath

THE GREATEST ADVENTURE
STORIES FROM THE BIBLE

ISBN-1-56068-156-X

The Great Land of Small

There's magic afoot in a maple forest tonight — as the wise fool Mimmick the Indian knows. For only he can see the entrance of Fritz, the hobbit-like creature from the enchanted Land of Small.

So begins the magical tale of two youngsters old enough to explore but still young enough to dream. Smart, capable Jenny, 12, and the mischievous David, 7, are about to be treated to the most harrowing, mystical and wonderful adventures imaginable.

Together, they will race to the end of the rainbow to find Fritz and be treated to a dazzling display of his magic. They will be chased by the villainous tavern-keeper Flannagan and be whisked away to the wonderful Land of Small. They will have an audience with the King and Queen and be saved by a friendly hunchback. And they will survive their race to the peak of Black Mountain.

All this and more await Jenny, David and all those who truly believe in the heartwarming and magical THE GREAT LAND OF SMALL.

Color — Running Time 91 Minutes

Video by [illegible] VHS

VHS

F S C #30586-1

FAMILY/ ADVENTURE

The Great Land of Small

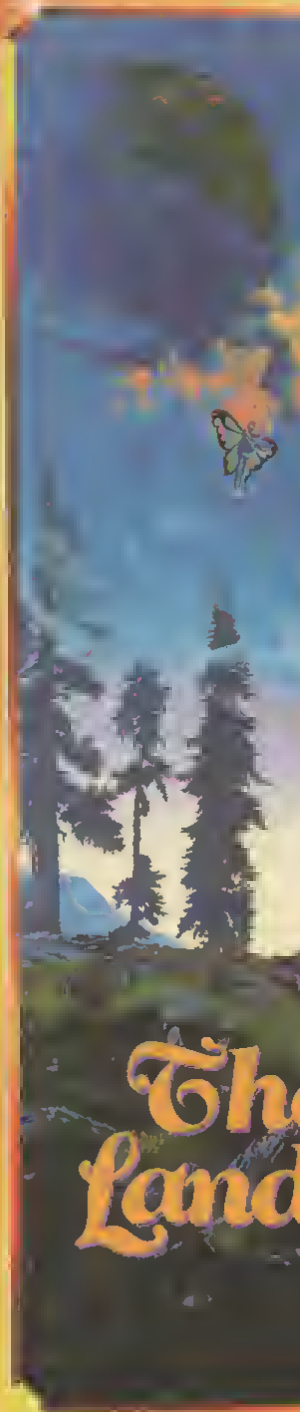

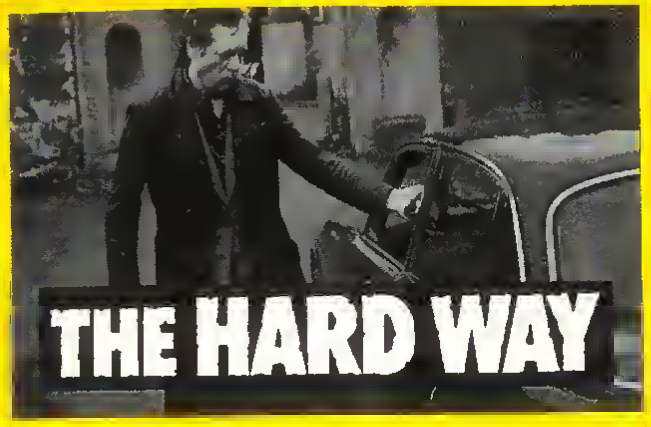

Aktiefilm van Michael Dryhurst.

In de hoofdrollen o.a.: LEE VAN CLEEF en PATRICK McGOOHAN.

'Huurmoordenaars' Hyena's op het stinkende slagveld van politieke macht en mafia. Hard als graniet en koelbloedig als een lijk. Geen mens kent zo goed de geur van de dood als juist zij. Vanuit verlaten pakhuizen en in donkere steegjes doen zij geruisloos en onverbiddelijk hun 'job'. Alleen een 'snelle' dood is geld waard, dus hoofd en nekwervels zijn doelwit. Andere lichaamsdelen hebben het risico van overleven en dienen vermeden te worden. John Connor is zo'n killer en vandaag mag U met hem mee op pad voor zijn laatste gevaarlijke, en zeer dure missie. Wie moet er deze keer sterven? Het zal U pijnlijk verrassen. Zoek tijdig dekking, want U gaat kijken naar één van de beste misdaadfilms van de 80-er jaren, waarin Lee van Cleef en Patrick McGoohan hun lood dwars door Uw beeldbuis jagen ...!

kleur | nederlandse ondertitels | 85 minuten

Exclusieve video-rechten en distributie:

- ALLE RECHTEN VOOR
- COPIEREN TEN STRENGSTE
- VRIJ VOOR VERHUUR, uitsluitend

WILLEMSTAD
BAND: 73

PLEASURE

THE HARD WAY

systeem VHS

bestelnr. 57

VIDEO FOR PLEASURE

aktiefilm
bestelnummer 457

THE HARD WAY

LEE VAN CLEEF

PATRICK McGOOHAM

HIT, THE

U931297 08/07/00

dy...a hallucinatory
Newsday

JOHN HURT stars as Braddock, a quiet, calculating hit man in this clever and entertaining suspense drama. Braddock must transport Willie Parker (TERENCE STAMP), a gangster-turned-informer, from Spain to Paris where Willie faces execution. Braddock is aided by Myron (TIM ROTH), his young smart-aleck assistant.

The seemingly manageable journey is complicated when Braddock realizes that they are being followed by the police. Trying to get a fresh car, Braddock gains another hostage, a beautiful Spanish girl (LAURA DEL SOL) who will try anything to stay alive. There are too many people involved n[illegible], and only one will survive... te[illegible] and humor are perfectly bl[illegible] in director STEPHEN FREARS' very intriguing film.

1985, Color, 97 minutes, Suspense/Drama, R

[illegible]al Productions Limited
[illegible]gn
[illegible]me Entertainment®
[illegible] Stars
[illegible]nia 90067

WARNING: Federal law provides severe civ[illegible] unauthorized reproduction, distribution or [illegible] pictures and video tapes. (Title 17 United S[illegible] 506.) The Federal Bureau of Investigation in[illegible] copyright infringement. (Title 17 United St[illegible]

MOVIE GALLERY UPC
931297

THE HIT

R

EMBASSY HOME ENTERTAINMENT®
VHS 7599
SUSPENSE
DRAMA

EMBASSY HOME ENTERTAINMENT®

THE HIT

"A gangland retribution yarn, "The Hit" combines absurdist slapstic with tight noir suspense:...solid thriller entertainment."—The Hollywood Raporter

JOHN HURT · TIM ROTH · LAURA DEL SOL · TERENCE STAMP

[illegible]EMY THO[illegible] ASSOCIATION WITH ZENITH PRODUCTIONS LTD. PRESENTS "THE HIT" WITH BILL HUNTER • FERNANDO REY
[illegible]DE LUCIA TITLE MUSIC ERIC CLAPTON ASSOCIATE PRODUCER JOYCE HERLIHY WRITTEN BY PETER PRINCE
PRODUCED BY JEREMY THOMAS DIRECTED BY STEPHEN FREARS

R

Public Media Video

WonderWorks Family Movie

"The best family drama series on television."
TV Guide

Welcome to the world of **WonderWorks**, the star-studded, award-winning collection of PBS movies produced especially for children and their families. Fun, enriching, and inspiring for all ages, **WonderWorks** videos bring you the best in comedy, drama, fantasy, adventure, mystery, and science fiction.

THE HOBOKEN CHICKEN EMERGENCY

Based on the book by D. Manus Pinkwater

A wild comedy from the multiple-Emmy-winning production team of more than 20 children's specials.

STARRING DICK VAN PATTEN, PETER BILLINGSLEY, GABE KAPLAN, ARLENE GOLDNKA

When the Bobowicz family asked their son Arthur to pick up a turkey for Thanksgiving, they weren't expecting him to bring home a 266-pound live chicken named Henrietta! "But she's the best poultry bargain on earth," explains Arthur. Arthur's got a lot more explaining to do when the city of Hoboken wakes up and finds there's a "monster" at large! *Color, 58 minutes*

Producer: Martin Tahse *Director:* Peter Baldwin
Writers: Arthur Alsberg, Don Nelson *Director of Photography:* Robert E. Collins
Editor: Paul Bonnette
WonderWorks *Executive Producer:* Lee Polk
WonderWorks *Executive Director:* Jay Rayvid

A production of Martin Tahse Productions
A Public Media Incorporated release

Public Media Video

THE HOBOKEN CHICKEN EMERGENCY

WONDERWORKS FAMILY MOVIE

VHS

HOB 01

WONDERWORKS FAMILY MOVIE

It's a bird!... It's a plane!... It's a 266-pound runaway chicken??

THE HOBOKEN
CHICKEN EMERGENCY

DICK VAN PATTEN PETER BILLINGSLEY

The HOOTCH COUNTY BOYS

Need a lift? Then hitch-on for a rowdy, rollicking ride with THE HOOTCH COUNTY BOYS!

Move over SMOKEY & THE BANDIT . . . There's brahma bulls, and barroom brawls...a hootenanny, and the ol' hoosegow! From sour mash, to each car crash, THE HOOTCH COUNTY BOYS is a non-stop joy-ride of jokes, thrills, spills and good-natured fun!

Chased by a band of bad-ass bikers in one of the fastest, wildest cross-country caravans ever filmed, Malcom (Scott MacKenzie) and LeRoy (Willie Jones) are saved at the last second by a barnstorming biplane flown by laid-back Lester Boggs (Bob Ridgely).

The boys end up working in a rodeo, while Lester tries to keep one step ahead of Billy Joe, the local sheriff (Alex Karras at his best). Jam-packed with sparkling production values, foot-stomping music and a colorful cast of characters, the adventure has just begun!

©1986 ACADEMY HOME ENTERTAINMENT

Catalog #1026 • 90 Minutes • Color

8621 WILSHIRE BLVD. • BEVERLY HILLS, CA • 90211

ACADEMY

the HOOTCH COUNTY BOYS

PRINTED IN CANADA

THE HULKSTER

HULK HOGAN

The night Hulk Hogan won the Championship Belt — Hulk Hogan vs. The Iron Sheik

Plus their Incredible Rematch!

Hulkamania catches up to Brutus Beefcake.

Nowhere to run! Hulk Hogan vs. "The Magnificent" Muraco in a steel cage.

Released and distributed by: COLISEUM VIDEO™ 430 West 54th St. New York, NY 10019
Approx. running time 45 min
All Wrestlers' names are trademarks of Titan Sports, Inc.
Package Design and Summary MCMLXXXVI Evart Enterprises, Inc. All Rights Reserved
MCMLXXXVI Titan Sports, Inc. Photos: Steve Taylor, Titan Sports, Inc.

VHS

WORLD WRESTLING FEDERATION ★OFFICIAL★ VIDEO™

THE HULKSTER
HULK HOGAN

CS0002

COLISEUM VIDEO™ PRESENTS
THE OFFICIAL WORLD WRESTLING FEDERATION

THE HULKSTER

HULK HOGAN

CHAMPIONSHIP MATCH!
Challenger Hulk Hogan battles The Iron Sheik for the belt!
Plus their INCREDIBLE REMATCH!

The HULKSTER vs. Brutus Beefcake

Hulk Hogan vs. "The Magnificent" Muraco

WORLD WRESTLING FEDERATION ★OFFICIAL★ VIDEO™

THE HUMAN FACTOR

Starring
GEORGE KENNEDY
JOHN MILLS

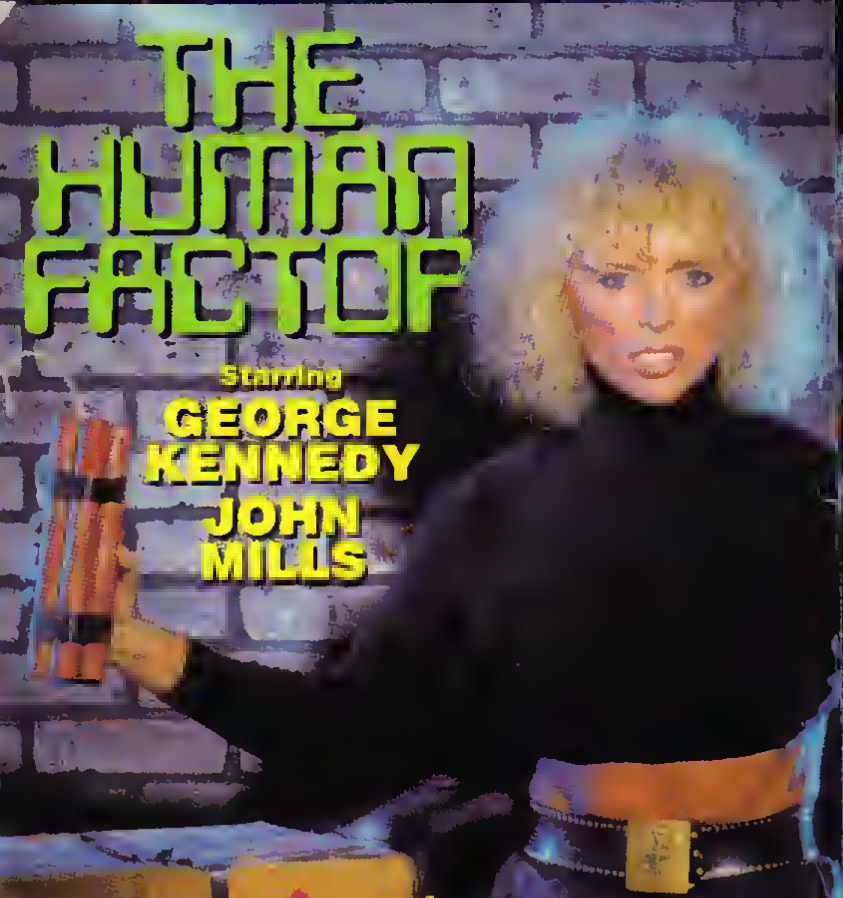

BRYANSTON PRESENTS A FRANK AVIANCA PRODUCTION
STARRING GEORGE KENNEDY JOHN MILLS THE HUMAN FACTOR
CO-STARRING RAF VALLONE BARRY SULLIVAN RITA TUSHINGHAM
ARTHUR FRANZ TOM HUNTER SHANE RIMMER AND HAYDEE POLITOFF
ORIGINAL SCREENPLAY BY PETER POWELL AND THOMAS HUNTER
PRODUCED BY FRANK AVIANCA DIRECTED BY EDWARD DMYTRYK
MUSIC COMPOSED AND CONDUCTED BY ENNIO MORRICONE
A BRYANSTON RELEASE

U.S.A. HOME VIDEO / A DIVISION OF INTERNATIONAL VIDEO ENTERTAINMENT, INC. / AN NCB ENTERTAINMENT GROUP COMPANY
COPYRIGHT © MCMLXXXVI ETON FILM PRODUCTIONS ESTABLISHMENT.
ALL RIGHTS RESERVED. © PACKAGE DESIGN 1987 THE ART DEPARTMENT.
PHOTOS BY SUZE RANDALL

SYBIL DANNING'S ADVENTURE VIDEO

It's one man's violent vendetta against a diabolical terrorist group who brutally massacres his family. John Kinsdale (George Kennedy) is a top computer expert who uses his sophisticated machines to track these despicable thugs. When he discovers their secret, an ordeal of retribution ignites that can only be paid in blood!

A FULL-LENGTH FEATURE FILM APPROX. RUN. TIME: 96 MIN.

213-1101

U.S.A.

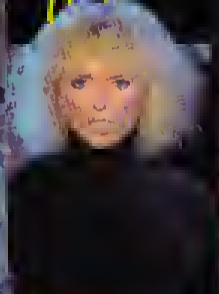

SYBIL DANNING'S ADVENTURE VIDEO

THE HUMAN FACTOR

PRINTED IN U.S.A.

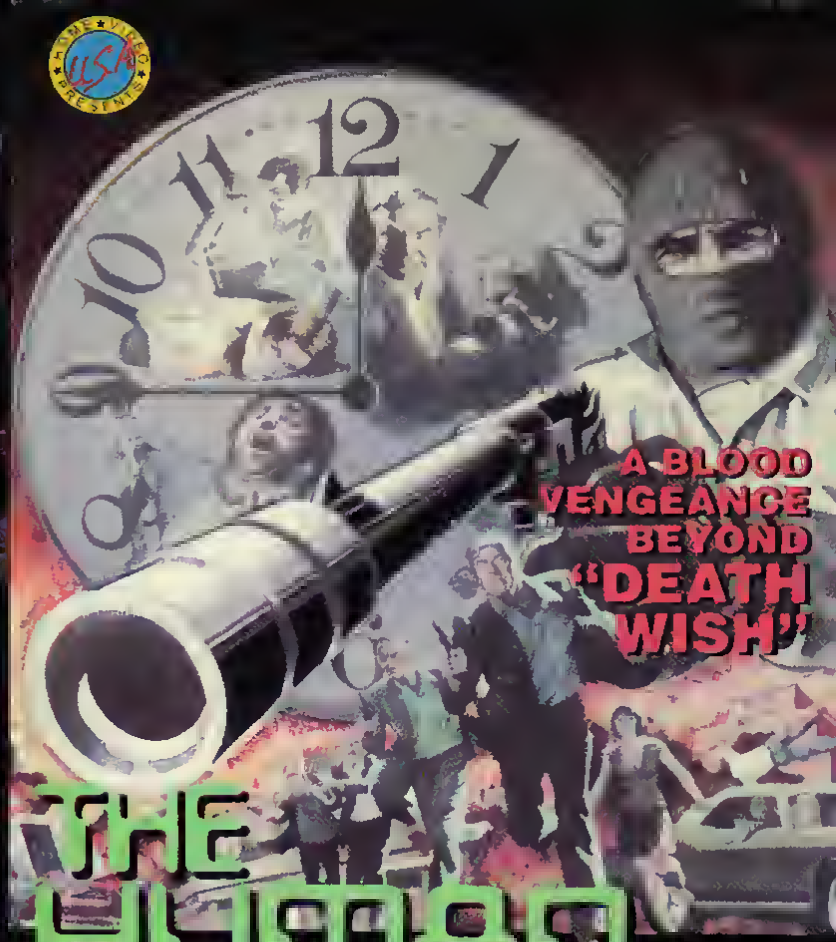

THE HUMAN FACTOR

Starring
GEORGE KENNEDY

SYBIL DANNING'S ADVENTURE VIDEO

VIDEOCASSETTE

RATED R

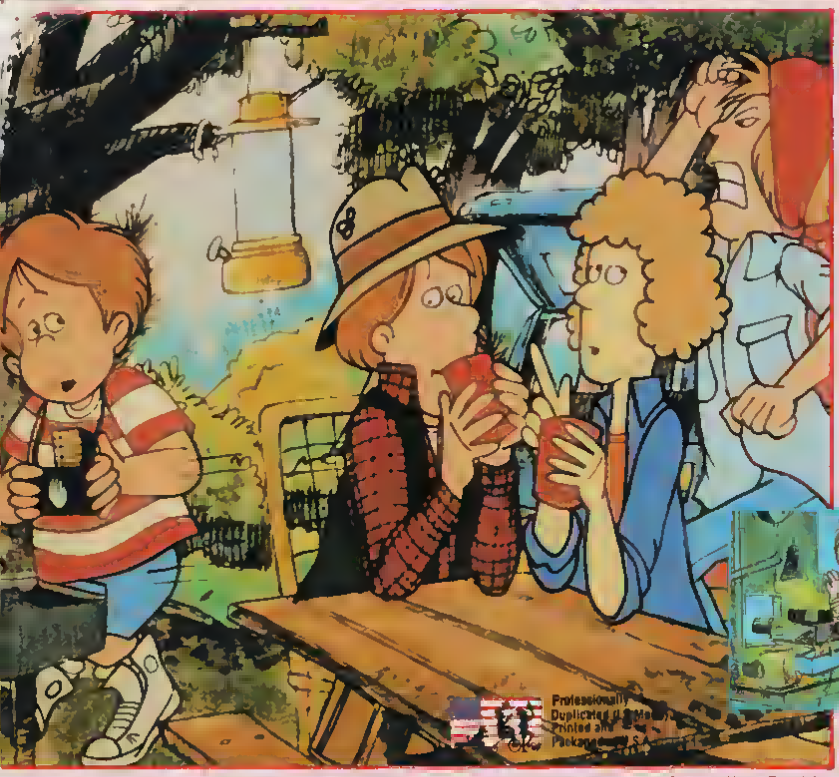

Fights Between Brothers & Sisters

Casey, his sister Theresa, and the Human Race Club learn about positive alternatives to fighting.

When Casey can't stop Theresa from embarrassing him, he decides to "pay her back" during a special presentation at her birthday party. But Theresa discovers his plans at the last minute and tries to stop him.

"Casey's Revenge" shows kids why revenge doesn't work and how everyone wins when brothers and sisters respect one another.

30 Minutes **Fully Animated**

Dear Parents,

Like my self-help books for children, The Human Race Club video series teaches living skills concepts in an entertaining format.

I hope you and your child learn and grow as you watch and discuss each tape.

Sincerely, **Joy Berry**

© 1989 Joy Berry. All rights reserved. © 1989 Innervision Productions, Inc. All rights reserved. © 1989 Living Skills Press. All rights reserved. THE HUMAN RACE CLUB is a registered trademark of Joy Berry.

Distributed by Celebrity Home Entertainment, Inc., Woodland Hills, CA 91365. Artwork and Design © 1989 Celebrity Home Entertainment, Inc. Printed in U.S.A.

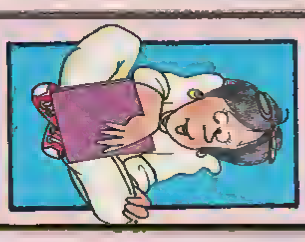

THE Human Race Club

Casey's Revenge A Story About

Fights Between Brothers & Sisters

VHS
HI-FI
STEREO
CHE
6041
Vol. 4

THE Human Race Club

Casey's Revenge

A Story About

Fights Between Brothers & Sisters

Fully Animated

BASED ON THE BOOKS BY JOY BERRY

ISBN-1-56068-123-3

EXCLUSIVELY DISTRIBUTED BY

©1990 R&G VIDEO L.P. TORRANCE, CA
©1990 STARMAKER ENTERTAINMENT INC. EATONTOWN, NJ 07724
PRINTED & MANUFACTURED IN USA. ALL RIGHTS RESERVED.

THE INCREDIBLE HULK RETURNS

The Incredible Hulk and The Mighty Thor. Two superheroes join forces for the first time to crush the forces of evil!

Mere mortals don't stand a chance against their combined fury. Not the corrupt military man, Le Beau (Tim Thomerson), who will resort to theft, murder, and kidnapping to obtain a top-secret transponder. Not the longtime Hulk-hunter, Jack McGee (Jack Colvin), whose obsession with stopping the Hulk verges on madness. Not even the good intentions of David Banner (Bill Bixby), who only wants to rid himself of his furious alter-ego.

For when the two awesome superheroes stop feuding long enough to breathe, they are a team unmatched by any in fact or fiction. And when THE INCREDIBLE HULK RETURNS-he does so with a vengeance!

nning Mi

NEW WORLD TELEVISION presents
BILL BIXBY in THE INCREDIBLE HULK RETURNS
starring LOU FERRIGNO JACK COLVIN and introducing
ERIC KRAMER as Thor STEVE LEVITT as Donald Blake
Executive Producers NICHOLAS COREA and BILL BIXBY
Produced by DANIEL McPHEE Written and Directed by
NICHOLAS COREA Casting by LYNN STALMASTER & ASSOCIATES
DEBRA RUBINSTEIN Music by LANCE RUBIN

G

Video by Technicolor.

Manufactured by Technicolor Videocassette Inc.
under the licence of Victor Company of Japan, Limited.

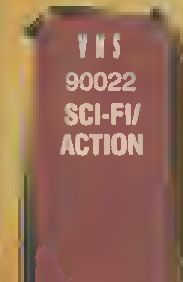

VHS
90022
SCI-FI/
ACTION

THE INCREDIBLE HULK RETURNS

"The scenes where black belts perform are worth the price."
—Daily Variety

The actian never staps in this stunt-packed karate extravaganza at a black belt instructar wha proves that his talents and expertise can be used to detend instead at destray.

THE INSTRUCTOR runs a lacal karate schoal and tries ta impart to his students a sense at dignity along with the intricacies at the sport. When he is threatened by a rival schaal's awner he puts his teachings inta actian. Thraugh spectacular car chases and gripping hand-ta-hand battles he tracks, pursues and carners his adversary.

PROGRAM TIME: APPROX 94 MINUTES PROGRAM: COPYRIGHT © 1984 AMERICAN EAGLE PRODUCTIONS INC PACKAGE DESIGN AND SUMMARY © 1985 VESTRON INCORPORATED ALL RIGHTS RESERVED DISTRIBUTED BY VESTRON VIDEO, PO BOX 4000, STAMFORD CT 06907 PRINTED IN USA

0 28485 14382

THE INSTRUCTOR

D98020

THE INSTRUCTOR

Starring Bob Saal
Coach of the U.S.
AAU Karate Team

MARTIAL ARTS

agle Productians Presents
OR"
s THE INSTRUCTOR
BOB SAAL and LYNDA SCHARNOTT
ducer RICHARD F. LOMBARDI Director of Photography RON HUGHES
duced and Directed by DON BENDELL

ISBN 1-56039-085-9
0 14764-1215-3 6

The JETSONS®

No Space for Sprockets

George Jetson's boss Mr. Spacely blows a gasket when he discovers his arch-rival — Cogswell Cosmic Cogs — is building a brand new factory next door to Spacely Space Sprockets. Soon, George finds himself in charge of erecting a gigantic 10-story fence between the two properties. But it's little Elroy to the rescue as he arrives at a surprising solution to the battle of the temperamental tycoons!

PLUS, an all-new assortment of HANNA-BARBERA CARTOON TRIVIA, FUN & GAMES to tickle your funnybone and test your animation I.Q.!

COLOR
APPROX. RUNNING
TIME: 30 MIN.

Hanna-Barbera HOME VIDEO

Executive Producers WILLIAM HANNA and JOSEPH BARBERA. 1962 Hanna-Barbera Productions, Inc. All rights reserved. © 1990 Hanna-Barbera Home Video, Inc. "The Jetsons" are a registered trademark of Hanna-Barbera Productions, Inc.

WARNING: Licensed only for non-commercial private exhibition in homes. Any public performance, other use, or copying is strictly prohibited and may subject the offender to civil liability and severe criminal penalties. (Title 17, United States Code, Sections 501 and 506.)

SUPER STARS

The JETSONS®

No Space for Sprockets

VHS
HB 1215
STANDARD PLAY

Hanna-Barbera HOME VIDEO

Hanna-Barbera
SUPER STARS

The JETSONS®

No Space for Sprockets

ORIGINAL EPISODES!

This Fully-Animated Videocassette Includes Hanna-Barbera Cartoon Trivia Fun and Games!

GO WILD OVER KIPLING'S CLASSIC TALE OF A BABE IN THE WOODS. A toddler crawls out of his parent's camp in the jungle and into the paws of a family of wolves. The wolves name him "Mowgli" and raise him as one of their own, teaching him the laws of the jungle. But even with the help of Baloo, a bear, and a black panther named Bagheera, will the wolf-boy stay clear of the jaws of Shere Khan, the bengal tiger? Will Mowgli survive and grow? - You'll see!

Also available:

Mowgli Comes to the Jungle - The Adventure Continues

Alexander's Son

The Law of the Jungle and A New Friend

Executive Producer: Koichi Motohashi, Producer: Shunichi Kosao, Director: Fumio Kurokawa, Music: Hideo Shimazu

Color, Fully Animated, Approx. 30 Min., Childrens, 1401

RECOMMENDED FOR CHILDREN OF ALL AGES.

0 95492-1401-3 6

ISBN 878820-25-7

Distributed by:
Strand VCI Entertainment

3350 Ocean Park Blvd., Santa Monica, CA 90405

© Nippon Animation Co., Ltd./Toho TV/Matchmaking, S.A./Andalou Cinematographique, S.A. 1989. Artwork and Design, © 1990, Strand

THE JUNGLE BOOK

Mowgli Comes to the Jungle

Childrens
1401

VHS

THE JUNGLE BOOK

Mowgli Comes to the Jungle

THE JUNGLE BOOK

1942

Rudyard Kipling's classic adventure tale of Mowgli, the Jungle Boy, is brought vividly to life in this colorful and timeless family film from the fantastic imagination of producer Alexander Korda. Young Sabu stars as the resourceful youngster raised by wolves in the wild rain forests of India.

CAST

Sabu
Rosemary DeCamp
Joseph Calleia
John Qualen

Directed by Zoltan Korda
Produced by Alexander Korda

109 minutes

Technicolor

Guaranteed Superior Quality Video Tape and Recording

GOODTIMES HOME VIDEO

GOODTIMES HOME VIDEO CORP.
401 5th Ave., New York, NY 10016
A GOODTIMES HOME ENTERTAINMENT COMPANY
Reproduction in whole or in part without written permission of copyright owner is prohibited.
ALL RIGHTS RESERVED ©1985

VHS
VGT-5067

18713 05067

THE JUNGLE BOOK SABU

THE JUNGLE BOOK SABU

VHS
VGT-5067

THE JUNGLE BOOK

STARRING

SABU

ALEXANDER KORDA'S ADVENTURE CLASSIC

the JUNKMAN

Color/99 Minutes

From the maker of "Gone In 60 Seconds" comes the new chase thriller of the 80's.

Against a background of wealth, glamour and power, Harlin Hollis, millionaire junkyard owner turned movie mogul must outrun a group of assassins hired to murder him and his family.

The action never stops, using aircraft, explosives and automatic weapons. Utilizing his exceptional driving skills, Hollis pushes his would be pursuers to the Max to save his life.

The Junkman twists and turns with DRIVING FORCE.

See DRIVING ACTION as you never have seen it before.

WARNING Licensed only for non-commercial private exhibition in homes. Any public performance, other use or copying is strictly prohibited and may subject the offender to civil liability and severe penalties (Title 17 United States code, section 501 and 506)

6430 Sunset Blvd., Suite 501 Hollywood, California 90028

© 1984 TRANS WORLD ENTERTAINMENT

TRANS WORLD ENTERTAINMENT (U.S.A.)

#16001

VHS

the JUNKMAN

THE CHASE THRILLER OF THE 80'S

FROM THE MAKER OF "GONE IN 60 SECONDS"

"UNBELIEVABLE ACTION... OVER 150 CARS DESTROYED!"

the JUNKMAN

Starring
H.B. Halicki Christopher Stone Susan Shaw Lang Jeffries

Special Appearances by
HOYT AXTON GEORGE BARRIS
LYNDA DAY GEORGE FREDDY CANNON and the BELMONTS

A H.B. HALICKI INTERNATIONAL RELEASE

TRANS WORLD ENTERTAINMENT (U.S.A.)

THE COMEBACK OF A LIFETIME!

Here's the *true* story of one of the most *controversial* men in the World Wrestling Federation. After winning Olympic medals in power-lifting, Patera began a brilliant WWF wrestling career (although under the questionable guidance of Bobby Heenan). Then tragedy struck — Ken Patera found himself in *prison*.

So here is Patera's comeback, and it's something every young person, as well as every wrestling fan, will want to see. Patera is once again a superstar, but he's no friend of Heenan's anymore. See it all:

- His debate with Heenan!
- The *whole* prison story!
- Ken Patera's feats of strength!
- An exclusive Coliseum Video interview!
- A rare team-up with **Hulk Hogan**, vs **King Harley Race** and **Hercules Hernandez**!
- High intensity wrestling action explodes when Patera battles **Hercules**, **The Honky Tonk Man** and more!

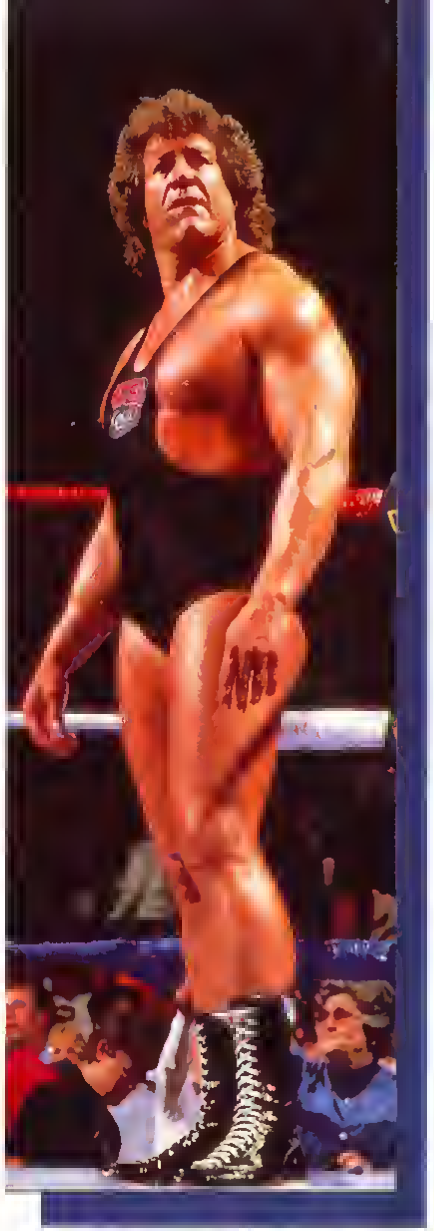

hi-fi STEREO

Released and distributed by **COLISEUM VIDEO®**
430 West 54th St New York NY 10019
21 St Clair Ave East Suite 401 Toronto Ontario M4T 1L9

WWF World Wrestling Federation and all Wrestlers names are trademarks of Titan Sports Inc. Hulk Hogan Hulkster and Hulkamania are trademarks of the Marvel Comics Group licensed exclusively to Titan Sports Inc
Package Design and Summary ©MCMLXXXVII Evart Enterprises Inc. All Rights Reserved
©MCMLXXXVII Titan Sports Inc. Photos Titan Sports Inc.

Approximate running time 75 min

0 86635 00433 0

WORLD WRESTLING FEDERATION ★OFFICIAL★ VIDEO™

The KEN PATERA Story

VHS

WF043

COLISEUM VIDEO® PRESENTS

THE OFFICIAL WORLD WRESTLING FEDERATION

The KEN PATERA Story

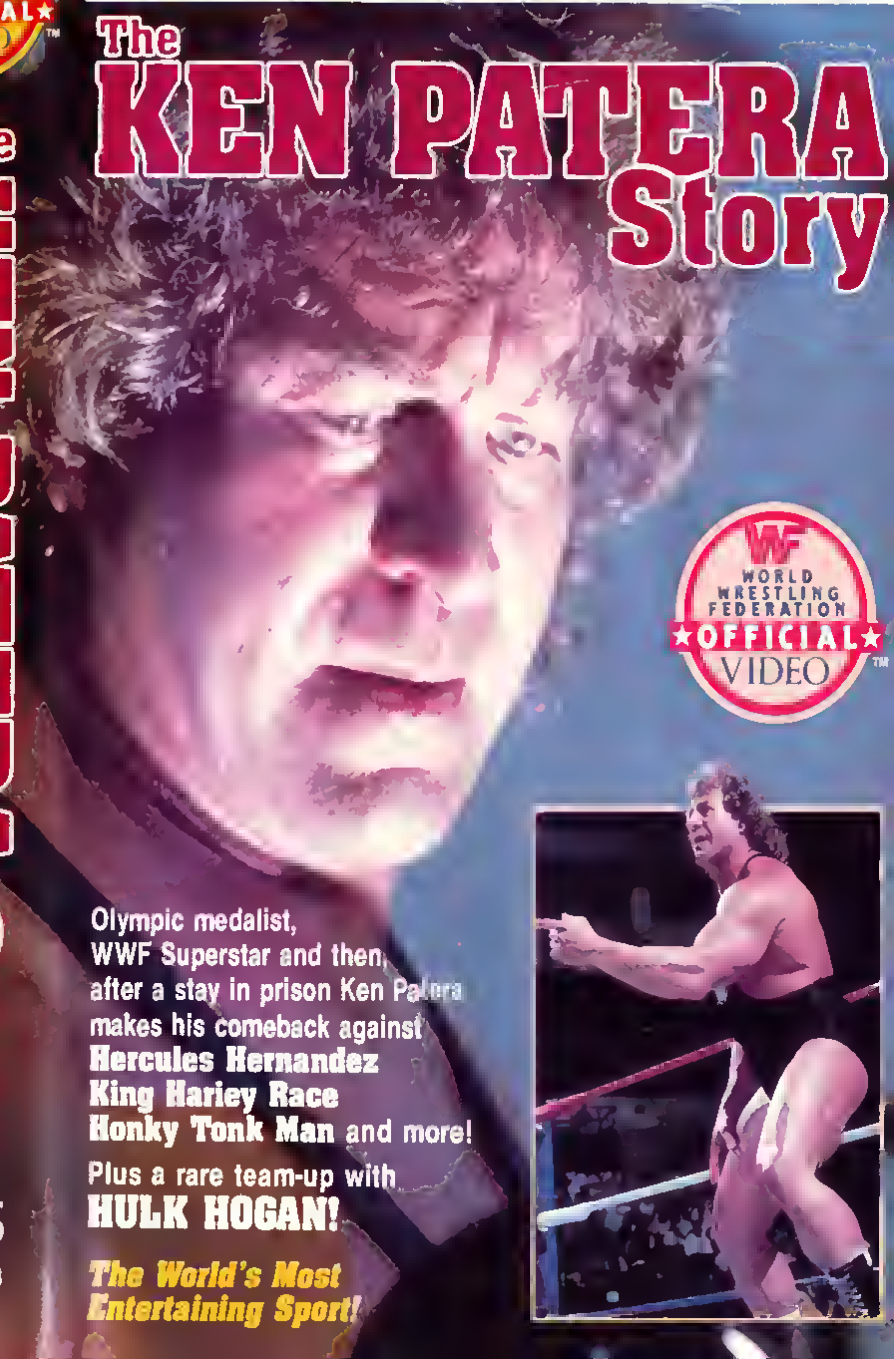

WORLD WRESTLING FEDERATION ★OFFICIAL★ VIDEO™

Olympic medalist, WWF Superstar and then, after a stay in prison Ken Patera makes his comeback against **Hercules Hernandez** **King Harley Race** **Honky Tonk Man** and more!

Plus a rare team-up with **HULK HOGAN!**

The World's Most Entertaining Sport!

Do you wanna laff?
Do you wanna sing?
Do you wanna learn about everything?
Well, if you do,
Kid-A-Littles are for you!

Join "Scoop" McGooder, the Cub Reporter; Goggles and Glemion, the orbiting astronauts who send weather reports from their space lab; Dexter the long-legged bird who covers sports; Running Gag, the Indian Brave Cartoonist; Nip and Tuck, the newspaper delivery boys in a wacky, wonderful world of printing all the news that's misfit to print.

"THE VALUE OF TRAINING AND PRACTICE"

Guest Star: Debra Sue Maffet (Miss America 1983)

Miss America sings "You've Got To Believe It" to Muffy who has decided she wants to enter the contest after she learns that beauty has to be more than skin deep to win that title. Meanwhile, Dexter has the batting coach show him how practice works in baseball.

"THE VALUE OF POSITIVE THINKING"

Scoop is down in the dumps and it takes a Chief Clipper (John Wheeler) song "You've Got To Get Yourself Up," to change his mood. Meanwhile, Dexter interviews 52,000 football fans to get a big story for the Daily Typo.

Producer PUNCH LINE PRODUCTIONS
Director GARY BLOHM
Writer GARY BLOHM
Starring JOHN WHEELER

Running Time Approx: 1 Hour

Find The Children

CinemaKid™ Productions, Inc. actively and financially supports "Find the Children" and is dedicated to making America a safer and happier place for our children.

FBI WARNING Licensed for home viewing only where no admission is charged. Federal law provides severe civil and criminal penalties for the unauthorized reproduction, distribution or exhibition of copyrighted motion pictures and video tapes (Title 17, United States Code section 501 and 506). The Federal Bureau of Investigation investigates allegations of criminal copyright infringement.

Program © 1986 CinemaKid Productions™ All rights reserved. Package Design and Artwork © 1986 CinemaKid Productions™

THE KID-A-LITTLES
Vol. 2

THE KID-A-LITTLES
Vol. 2

Do you wanna laff?
Do you wanna sing?
Do you wanna learn about everything?
Well, if you do,
Kid-A-Littles are for you!

Guest star Debra Sue Maffet (former Miss America) joins Chief Clipper (John Wheeler) and The Daily Typo crew who write the news and often make the news!

0 23975 09000 5

THE KING BOXERS

• JIMMY MANFEI

YASUKA KURATA • JOHNNY NAINAM

During the annual Elephant Hunting Festival in Thailand, a charming young girl named Sha Cha Li (Lua Lan Ying) made the acquaintance of Chiu Ping Shing (Man Fai) from China. Sha's boyfriend, Sze Tai Shan (Lai Nam), a Boxer, was previously rescued by Chiu when attacked by gangs of the Triad Society and therefore idolized Chiu for his bravery and outstanding skill in the martial arts. Sze implored Chiu to teach him his techniques particularly in the use of "Dashing Fingers."

Chiu operated a Chung Yee Kan coaching martial arts. In China. In his absence his sister Pik Yu (Lee Lam Lam) and older brother, Uk Shan, supervised the coaching. A Japanese Judo and Roesate expert challenged Uk to represent his brother in combat. Uk lost the fight and the Japanese fighter turned his attention to Pik Yu with whom he was infatuated but without success.

Chiu returned from Thailand just in time to return the challenge to fight and settle his brother's account and was victorious. The defeated Japanese warrior invited Chiu to a dinner party, ostensibly to show his good will at losing, but actually to give him the opportunity to murder Chiu. After a bitter fight Chiu was poisoned and killed and Pik Yu was forced to marry the Japanese fighter against her will.

Chiu's friends, Sha and Sze, came to China and, upon learning what had happened, resolved to avenge Chiu's death. Sze fought and finally killed Chiu's murderer using the technique of "Dashing Fingers" he had learned so expertly from his deceased friend.

The copyright proprietor has licensed the picture contained in the video-cassette for private home use only and prohibits any other use, copying, reproduction or performance in public, in whole or in part.

COPYRIGHT © 1980 FOUR SEAS FILMS INC.
RATED R • COLOR • 90 MINUTES

VIDEO GEMS

THE KING BOXERS

VHS

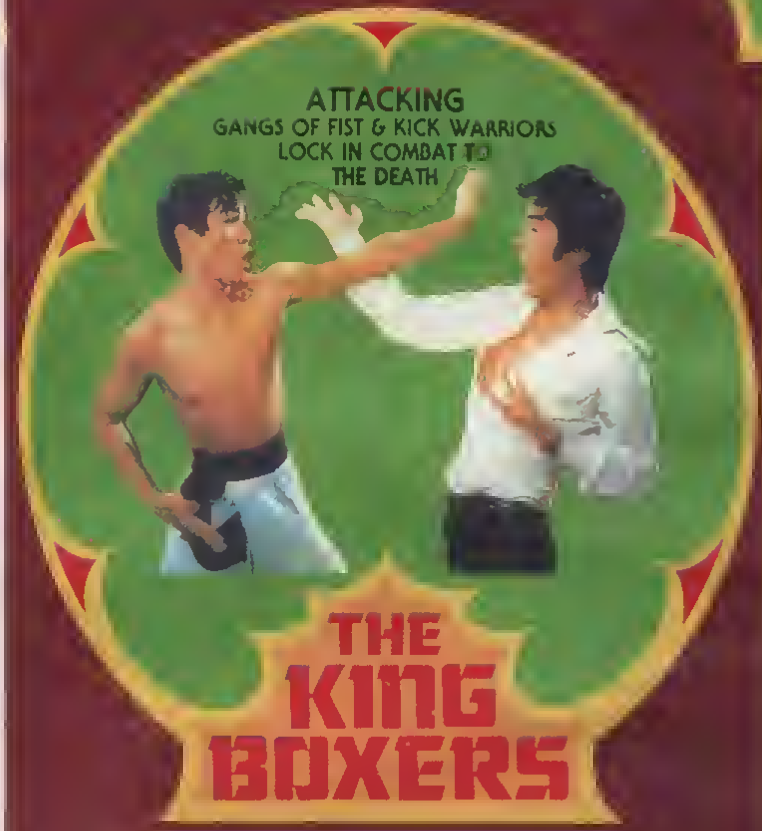

THE KING BOXERS

SEE THE MOST ADVANCED FISTS & KICKS TECHNIQUES IN ACTION!

SEE THE DASHING FINGERS TECHNIQUE IN ACTION !

FOUR SEAS FILMS PRODUCTION PRESENTS

JIMMY MANFEI

YASUKA KURATA (JAPAN'S NO. 1 TOP ACTOR)

AND INTRODUCING
THAILAND NO. 1 FISTS & KICKS BOXING KING
JOHNNY NAINAM

DIRECTED BY KUNG MIN — COLOR RATED R

VIDEO GEMS

THE LAST CONTRACT

Enter the violent underworld of organized crime...and enter the mind of a professional hit man!

JACK PALANCE stars as Starbeck, a sensitive, gifted artist, who leads a double life as a cold-blooded gun for hire! ANN TURKEL is the gorgeous girlfriend who must deal with Starbeck's Jeckel-and-Hyde emotions. BO SVENSON is his car-racing buddy...and the man who saved his life. By an ugly twist of fate Svenson becomes his next contract.

Academy Award-winner ROD STEIGER plays a powerful syndicate boss who is both mentor to Starbeck, the artist... and contractor to Starbeck, the hit man! Emotionally unable to kill his friend, Starbeck agrees to take-out a rival mob leader, Cocoa, (RICHARD ROUNDTREE) instead.

Working his way into Cocoa's mansion, he abducts one of the mobster's many girls and has her lead him to the master bedroom. Starbeck's fire is accurate as ever...but he has been set up, and the bullets tear into the wrong man!

The deadly game of hit and counter hit accelerates.

©1986 ACADEMY HOME ENTERTAINMENT

Catalog #1036 • 85 Minutes • Color

ACADEMY
HOME ENTERTAINMENT
8621 WILSHIRE BLVD. • BEVERLY HILLS, CA • 90211

ACADEMY
HOME ENTERTAINMENT

Produced by JAMES R. ROKOS and ANDREJ KRAKOWSKI

THE LAST CONTRACT

Directed by ALLAN A. BUCKHANTZ • Screenplay by YABO TABLOBSKY

0 19485 10363 2

Every man has a price...
...sometimes it's on his head!

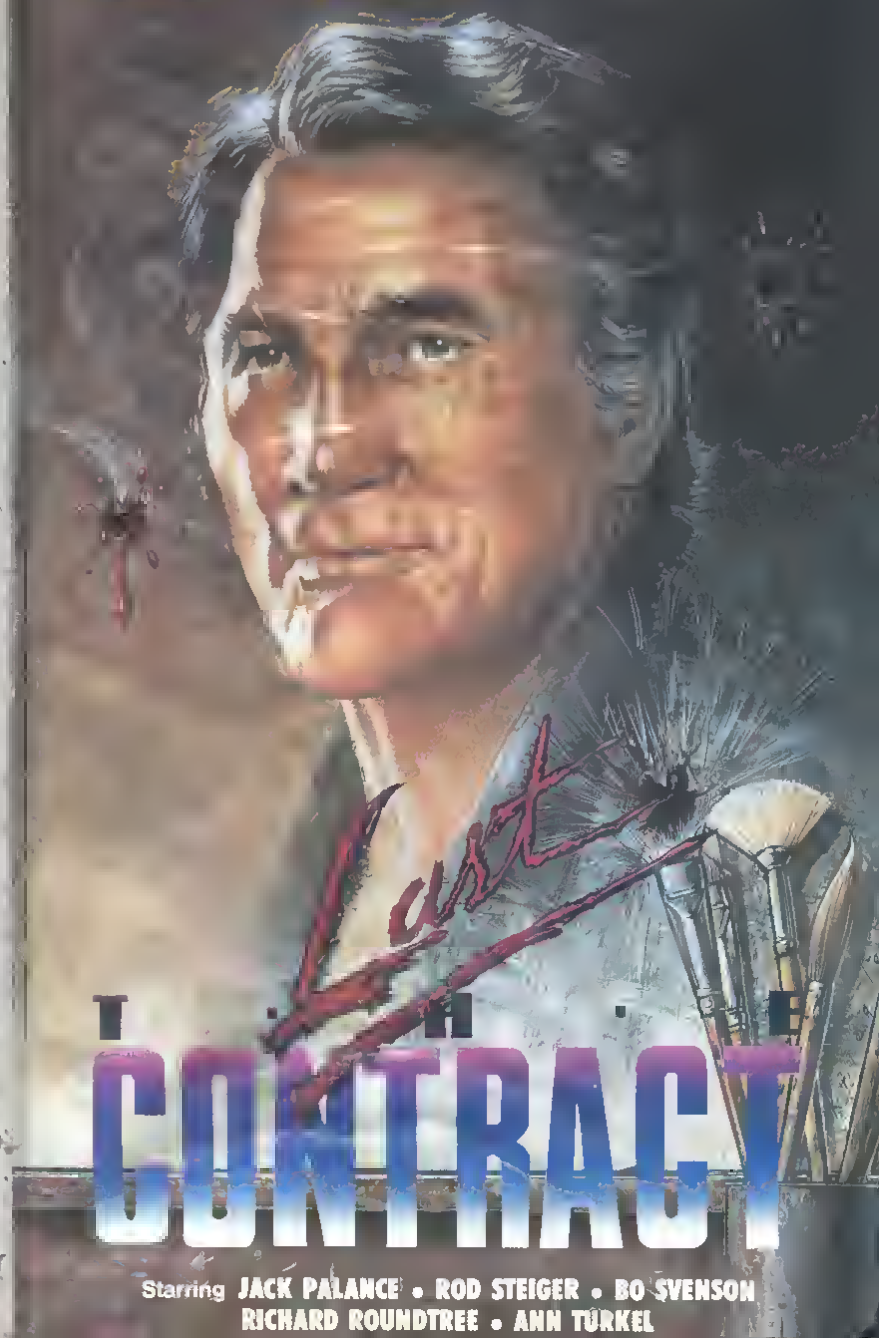

Starring JACK PALANCE • ROD STEIGER • BO SVENSON
RICHARD ROUNDTREE • ANN TURKEL

THE LAST DINOSAUR

ISBN 1-56631-142-X

Masten Thrust, (played by Richard Boone) is an eccentric who is the world's richest man. Tired of exotic hunting safaris, Thrust craves for the ultimate expedition. With the most brilliant minds in the world on his payroll, his team of scientists discovers the possibility of a secret cavity buried deep in Antarctica. Risking his entire empire, Thrust begins the odyssey of his life. What the expedition discovers is a prehistoric land of ancient, living, and dangerous dinosaurs! THE LAST DINOSAUR quickly becomes a quest of survival among the land of giants! With non-stop, ground-pounding action, THE LAST DINOSAUR will entertain the entire family.

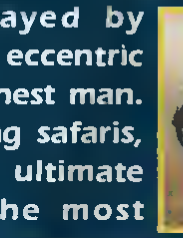

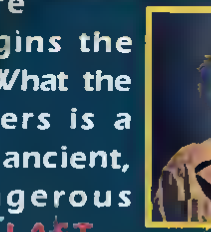

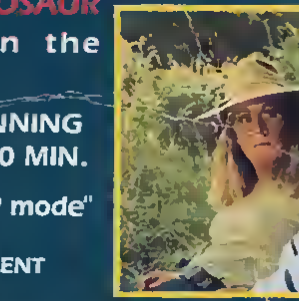

RATED PG. RUNNING TIME APPROX 90 MIN.

"Duplicated in EP mode"

Distributed & Artwork By:
MNTEX ENTERTAINMENT
PRIOR LAKE, MN

MNTEX entertainment

MN7649

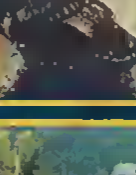

THE LAST DINOSAUR

ACTION ADVENTURE

STEREO SOUND

THE LAST DINOSAUR

A Land Where Time Was Forgotten!...

STARRING

RICHARD BOONE JOAN VAN ARK

LUTHER RACKLEY STEVEN KEATS CARL HANSEN

手留弾が、火炎放射器が、機関砲が、人間を吹き飛ばす、血まみれのベトナム!!

ベトコンの放送施設を破壊せよ！特命を受けた戦士ハリー・モリスとその一部始終をレポートする美人記者ジェーンの活躍を描いた戦争アクション巨編が「戦場の謝肉祭」だ

「地獄の謝肉祭」のアンソニー・M・ドーソン(監督)、ダルダノ・サセッティ(脚本)の名コンビに加え、出演は「ザ・ゴールデン・コブラ」のデビッド・ウーベック、「サンゲリア」のティサ・ファロー、トニー・キング、ボビー・ローデスら　　光山　昌男

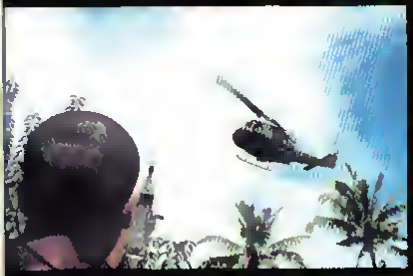

© 1987 MOUNTLIGHT CORP. ALL RIGHTS RESERVED

MOUNT LIGHT

SELL or RENT	COLOR	MONO Hi-Fi	字幕スーパー	97分

〈シネスコサイズ〉

◆「ビデオカセットは VHS マーク表示されたビデオデッキをご使用ください。標準モードで再生してください。
◆「あとがき」のビデオプログラムから無断で複製すること、放送、有線放送、貸出し、業務的上映などに使用することは法律で禁止されております。ご了承ください。●ビデオカセットは強い磁気を起こす機器のそばや直射日光のあたる場所に置かないで下さい。

4 988110 004054
戦場の謝肉祭 RVE-122 ¥14,800 MADE IN JAPAN
発売元：株式会社 パック・イン・ビデオ

PACK-IN-VIDEO

戦場の謝肉祭

VHS

RVE-122

¥14,800

PACK-IN-VIDEO VHS

〈スタッフ〉
監督／ラリー・ラドマン
原案・脚本／ジャンフランコ・クレリーチ
ビンセンツォ・マンニーノ
撮影／ジュゼッペ・ルッソリーニ

〈キャスト〉
オリバー・トビアス
アーネスト・ボーグナイン
チャールズ・ナピア
ヘンリー・シルバ
マーティン・バルサム

ぶつかり合う逞しい肉体、奇抜な頭脳プレイ、固いチームワーク、スリリングなゲーム——。このアメフトの迫力と興奮を実際の戦闘にもちこんだら……というアイデアから生まれた痛快無比の娯楽アクション。

南米某国を旅行中のアメリカ女性が麻薬所持の疑いで逮捕された。彼女の父親であるアメフト花形プレーヤーが現地に飛ぶが、異常で残酷なこの国の規則の壁にはばまれてしまう。失意の彼の前に現われたのがチームの仲間達。こうして、ボールをマシンガンやロケット砲に持ちかえた前代未聞のアメフト軍団が誕生した。爆弾をつめたボールをキックして飛んでいる軍用ヘリを爆破するなど、実際の有名フットボール選手達による度胆を抜くバトルアクションを畳みかけ、アメフト野郎共の命知らずの救出大作戦が展開される。

1990年イタリア映画／1991年日本公開／ビスタ・サイズ
英語版　日本語字幕スーパー

税込¥14,317
税抜¥13,900

SALE OR RENTAL	95分	COLOR	MONO・Hi-Fi

4 988001 143666

※このビデオ・カセットは表示に従い、それぞれ VHS β II 専用のデッキで再生して下さい。
●このビデオは個人的または家庭内で使用することを目的とする販売用又はレンタル用の商品です。無断で複製（コピー）、放送、有線送信、公の上映に使用することは固くお断わりいたします。
※直射日光のあたる場所や暖房器具、強い磁気を起す機器の近くでの使用、保管は避けて下さい。

発売元：日本コロムビア株式会社　MADE IN JAPAN

©MCMXC EUROPA FILMS

VHS
COLUMBIA
COVM-5058
税込¥14,31

掟やぶりのスーパー・アメフト軍団が
悪党どもに宣戦布告!!

恐怖のタッチダウン
THE LAST MATCH

VHS
Hi-Fi
COVM-5058

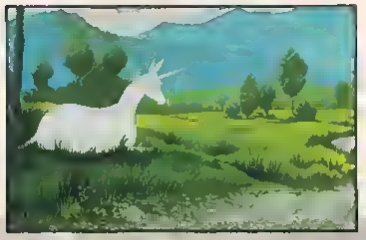

ISBN 0-7840-0393-9

0 1223-27508-3 7

There's Magic In Believing!

Brought to life by the luminary voice talents of Mia Farrow, Jeff Bridges, Angela Lansbury and Rene Auberjonois (*"Odo" of Deep Space Nine*), this animated treasure is the story of a lonely unicorn who sets out on an extraordinary quest to find her lost brothers and sisters.

Along the way, she meets a colorful cast of characters, including a bumbling wizard who magically transforms her into a beautiful damsel. When a handsome prince falls in love with her, he challenges the evil foe who holds her captive. But the task proves harder than imagined, and the unicorn soon discovers that real magic comes from believing in the impossible.

LORD GRADE PRESENTS
THE LAST UNICORN
A RANKIN/BASS PRODUCTION IN ASSOCIATION WITH ITC FILMS
Executive Producer MARTIN STARGER
Produced and Directed by ARTHUR RANKIN, JR and JULES BASS
Screenplay by PETER S BEAGLE Based on his novel Music by JIMMY WEBB
Starring the talents of (in alphabetical order) ALAN ARKIN JEFF BRIDGES MIA FARROW
TAMMY GRIMES ROBERT KLEIN ANGELA LANSBURY CHRISTOPHER LEE
KEENAN WYNN with PAUL FREES and RENE AUBERJONOIS Songs Performed by AMERICA

FULLY ANIMATED
APPROX. RUNNING TIME: 93 MINUTES

Copyright ©1982 ITC Films, Inc All Rights Reserved
Package and Design ©1994 LIVE Home Video Inc
Family Home Entertainment® is a registered trademark of LIVE Entertainment Inc
15400 Sherman Way, Van Nuys, California 91406
Dolby and the double D symbol are trademarks of Dolby Laboratories Licensing Corp

Family Home Entertainment Theatre

CC Closed Captioned for the Hearing Impaired
CAPTIONS, INC LOS ANGELES

G

ITC

ITC

the Last Unicorn

the

CC

VHS

hi-fi

DOLBY STEREO

27508

Family Home Entertainment Theatre

the Last Unicorn

Starring the voice talents of
JEFF BRIDGES
MIA FARROW and
ANGELA LANSBURY

Songs performed by
AMERICA

ITC

400282 11060

THE LAST WAR

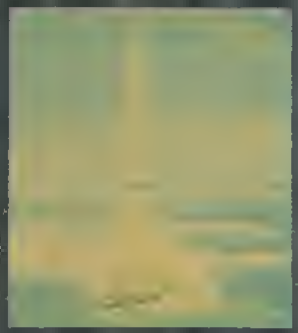

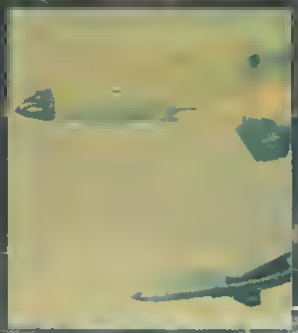

must-see ... everywhere
before ... to ...

Rated G

Running Time: 9 minutes

THE LAST WAR

THE LAST WAR

An ... and ... are.

Spring, 1945 The war is about to end in a ball of nuclear fire, but on a secluded Pacific island the war is between two men One fights for honour, the other to survive

Gibb, a US forward observer came here to escape the war The island was to be his refuge, his safe haven until he could go home and rebuild his shattered life

His enemy- a Japanese Imperial Marine whose duty is to make the island a safe harbour for the wounded battleship Yamoto The only thing that stands in his way is this US marine who will not die!

Novice missionary nun, Katherine, is stranded on the island after the initial Japanese assault. Her life hangs in the balance of their personal war, where only one can survive to truly be the Last Warrior

ITC

Sa[illegible] Distribution [illegible] 20 20 Vision [illegible]

CASTLE

20·20 VISION

VPRC

18 Suitable only for persons of 18 years and over

Not to be supplied to any person below that age

Running Time: 90 mins approx

Copyright © 1989 ITC Entertainment Group All rights reserved

© 1991 Artwork and Design 20 20 Vision All rights reserved

All rights in this video cassette are reserved and it is strictly prohibited to use this video cassette other than for private viewing in the home

STEREO

DOLBY SURROUND

Dolby [illegible] Licensing Corporation

Hi-Fi SOUND

ON LINEAR TRACKS MONO COMPATIBLE

5 011420 378 2

THE LAST WARRIOR

18

20·20 VISION

G 5 1

A hellish chase through a world gone mad.

It is the near future, after the inferno of WWIII. All of America is ruled by The Chairman, a despot who has choked off the most fundamental freedoms...even love. But young Falco and Diana defy him—and set in motion a thrill-packed pursuit across *The Lawless Land*.

Nick Corri (*Gotcha!*) is Falco, the heroic youth whose training in falconry gives him inspiration and cunning. Amanda Peterson (*Explorers*) is Diana, the lovely blonde whose rejection of The Chairman's decree is compounded by birth: she is his daughter. Together, Falco and Diana arrange a wedding under "God's law," not man's...and eventually must flee for their lives.

On their trail is Roadkill, a bounty hunter infamous for ripping out his victims' eyes. Roadkill relentlessly stalks his prey until—in a dingy bar where snake stew is the *plat du jour* and topless girls writhe before leering beer guzzlers—he and Falco square off for their final battle.

Approximate Running Time: 1 hour 21 minutes Color 1988

"THE LAWLESS LAND"
NICK CORRI • AMANDA PETERSON • LEON • XANDER BERKELEY
Story by TONY CINCIRIPINI
Screenplay by TONY CINCIRIPINI & LARRY LEAHY
Executive Producers ROGER CORMAN • JUAN FORCH
Produced by TONY CINCIRIPINI & LARRY LEAHY
Directed by JON HESS

THE LAWLESS LAND © 1988 Concorde. All Rights Reserved. Package Design © 1989 MGM/UA Home Video, Inc. All Rights Reserved. Distributed by MGM/UA Home Video, Inc. 10000 Washington Blvd., Culver City, CA 90232 WARNING: The owner of the copyright in this motion picture has authorized its use in this cassette for the purpose of private home viewing without charge of any kind. Any other use of this cassette, including any copying, reproduction, or performance of any of the material in it, is an infringement of copyright and may result in civil liability or criminal prosecution as provided by law. PRINTED IN USA NTSC-USA

Concorde

R

MGM/UA HOME VIDEO

0 2761-61426-3 4

MGM/UA HOME VIDEO

THE LAWLESS LAND

M801426
HI-F1

VHS

THE LAWLESS LAND

MGM/UA HOME VIDEO

THE LAW OF THE VIOLENCE

I byen Reed Rock dominerer barejeren Jack Barree. – Byens sherif Chis, en fredselskende mand, tvinges til at gribe til våben, da en lejemorder kommer til byen. En barsk og brutal western.

Spilletid	: Ca. 90 min.
Genre	: Western
Aldersgrænse	: 16 år
Art. nr.	: 1059

Dansk tekst

ADVARSEL
Denne kasset må kun anvendes til privat brug.
Forevisning for betalende publikum, offentlige forestillinger samt kopiering er forbudt og vil blive straffet.

METEOR VIDEO

Distribution: Århus (06) 93 20 22
København (02) 28 09 13

VHS

THE LAW OF THE VIOLENCE

METEOR VIDEO

METEOR VIDEO

DANSKE UNDERTEKSTER

VIDEO

THE LAW OF THE VIOLENCE

Starring:
George Greenwood

ISBN 1-55511-962-X
0 18713 09544

THE LEGEND OF BRUCE LEE

Everybody's kung fu fighting as modern-day martial artist Bruce Le stars in this colorful, action-packed film about the tragically short life of his legendary lookalike and namesake, Bruce Lee. In between gruelling lessons with his revered kung fu master, who teaches him to fight blindfolded, the young Bruce battles for his life in the city streets, barehanded against enemies with knives and chains. Then, he learns the Snake Fist style of kung fu fighting just in time to avenge his murdered friend Ah Choi.

STARRING BRUCE LE
DIRECTOR & SCREENPLAY DANIEL LAU
MARTIAL ART DIRECTOR & DIRECTOR BRUCE LE

©1986 COPYRIGHT BY OCEAN SHORES VIDEO LTD. ALL RIGHTS RESERVED

05-09544
COLOR

GOODTIMES®
16 East 40th Street, New York, N Y 10016

Approximately 90 Minutes
Duplicated, Packaged and Printed in the U S A
Package Design ©1997 GoodTimes Home Video Corp
All Rights Reserved

THE LEGEND OF BRUCE LEE

VHS

05-09544

THE LEGEND OF BRUCE LEE

ISBN 0-7888-0045-0

7 86936-3458-3 4

Imagine that you are Ronnie, the kid who finds a golden slammer that explodes from a volcano and releases a superhero named Sun, the Hawaiian Slammer of Light! Your discovery pulls you into an awesome battle against the corrupt Dr. Von Fragman and the evil Shadow Slammer! The first one to find all the slammers inside a maze of lava tunnels before the volcano erupts rules the destiny of the earth! Your team is made up of superheroes released from slammer captivity along with your opponents, a crew of villains with catastrophic powers! Can you find the inner strength and vision Ronnie needs to save the world? Check out THE LEGEND OF THE HAWAIIAN SLAMMERS...and learn the secrets of their superpowers!

Running Time: Approx. 22 minutes

This [illegible] All other rights reserved. [illegible] Made and printed in U.S.A. [illegible] Duplicated in Canada. [illegible]

DIC TOON-TIME VIDEO

DIC TOON-TIME VIDEO

THE LEGEND OF THE HAWAIIAN SLAMMERS

VHS

3458

Children

THE LEGEND OF THE HAWAIIAN SLAMMERS™

A Slammin' Volcanic Adventure
Based On The Trading Cap Phenomenon!

DIC TOON-TIME VIDEO

THE LEGEND OF THE ROLLERBLADE 7

7 5072-30007-3 2

The Future has come and left devastation and chaos across the land. "Hawk," a lone Samurai, ventures across the wasteland in a quest to rescue his love, a beautiful enchantress who has been kidnapped by the evil "Pharoah" **(William Smith)**. Hawk and his Rollerbladers must face the fearsome "Black Knight" **(Frank Stallone)** and overcome the temptations of a roving band of seductive women on blades; and through it all, they must deal with the magical spells of the Pharoah's evil ally, St. O'ffender **(Joe Estevez)**.

Hope gives way to despair, until Hawk and his band are befriended by unexpected allies; a good witch, "Tarot" (Academy Award nominee **Karen Black**) and the bizarre "Desert Marauder" **(Don Stroud)**.

"The Legend of the Rollerblade Seven" is a journey into a highly stylized, futuristic fantasy.

RUNNING TIME APPROX. 90 MINS. • COLOR • CATALOG # YORK 07

Package Design Todd Waite © 1993 York Home Video

YORK PICTURES PRESENTS A DONALD G. JACKSON FILM • THE LEGEND OF THE ROLLERBLADE 7 • STARRING SCOTT SHAW • FRANK STALLONE • KAREN BLACK • JOE ESTEVEZ • WILLIAM SMITH • RHONDA SHEAR AND DON STROUD • PRODUCTION DESIGNER SERGIO KURDSAWA • CINEMATOGRAPHER STEVE WRIGHT • EDITED BY M. T. HIRO • ASSOCIATE PRODUCER SCOTT SHAW • PRODUCTION EXEC NICOLAS MICHAEL • EXECUTIVE PRODUCER TANYA YORK • PRODUCED AND DIRECTED BY DONALD G. JACKSON

York HOME-VIDEO

Licensed for Private Home Exhibition Only
All Other Rights Reserved

York Home Video, 6753 Hollywood Blvd. #600,
Hollywood, CA 90028

THE LEGEND OF THE ROLLERBLADE 7

SCI-FI ACTION

VHS

York HOME-VIDEO

A NEW WORLD NEEDS NEW HEROES.

FRANK STALLONE

JOE ESTEVEZ

KAREN BLACK

THE LEGEND OF THE ROLLER BLADE SEVEN

RB7

The Legend of Young Robin Hood

Robin Hood as you've never seen him before. His youthful spirit filled the hearts of men, bringing them to his side to become known as Robin's Band of Merry Men

He perfected his use of the bow to aid the Saxons, which led him from the forests of Sherwood to the castle of the unscrupulous Prince John.

This beautifully produced epic adventure displays many of Robin's unknown exploits which prepared him for manhood and the legendary role he was destined to play

An enjoyable experience for the whole family

The copyright p p ietor has licensed the picture contained in the video cassette for private home u e only d prohibits any other use c ying reproduction or performance in pub ic in whole o part

CO R•R Ue MN S
NDEI CEN SE TO ID GEMS
A L RIGH RESERVE

VIDEO GEMS TM

PACKAGE DESIGN © 19 VIDEO GEMS

VIDEO GEMS

The Legend of Young Robin Hood

FAMILY

VHS

Another Classic Series Release for the whole family.

The Legend of Young Robin Hood

STARRING
DAVID WARBECK AS Robert of Locksley
KATHLEEN BYRON AS Katherine of Locksley

COLOR • RATED G

VIDEO GEMS TM

VHS 580108 2

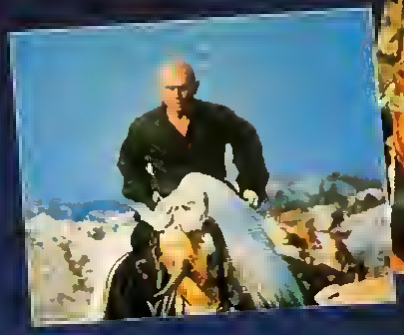

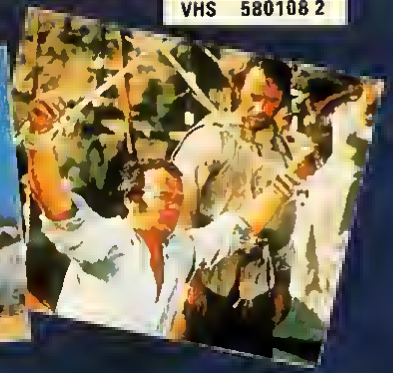

ALEXANDER SALKIND presents

THE LIGHT AT THE EDGE OF THE WORLD

Starring KIRK DOUGLAS, YUL BRYNNER, SAMANTA EGGAR
FERNANDO REY, JEAN-CLAUDE DROUOT
With RENATO SALVATORI and MASSIMO RANIERI
Screenplay by TOM ROWE
Based on the novel by JULES VERNE
Produced by KIRK DOUGLAS
Directed by KEVIN BILLINGTON

Op een ochtend loopt een mysterieus schip de baai van een afgelegen rotsachtig eilandje in de buurt van Kaap Hoorn binnen. Voor de onderhoudsploeg van de vuurtoren is hiermee de rust voorbij. Twee van de drie leden worden door piratenleider Kongre op wrede wijze vermoord. Kongre en zijn bende willen de vuurtoren doven om zodoende 's nachts schepen op de rotsen te laten lopen. Dit gebeurt al snel. De hele bemanning op 2 personen na wordt vermoord. Eén van de overlevenden is de Engelse edelvrouw Arabella. Als Denton, de enige overlevende van de onderhoudsploeg en Monte Fiore, de overlevende van het wrak, weten te ontsnappen zijn ze vastbesloten samen Kongre en z'n bende te vernietigen.

ALLE LEEFTIJDEN PAL COLOUR 95 MINS.

VHS

• Waarschuwing. De op deze videoband vastgelegde werken zijn auteursrechtelijk beschermd en mogen uitsluitend in huiselijke kring worden vertoond. Iedere andere vorm van gebruik van deze videoband en de daarop vastgelegde werken, daaronder begrepen verhuring in het openbaar (zoals door bioscoopverhuring, televisieuitzending, verhuring in horeca-gelegenheden, of in verenigings- of schoolverband), copiëren, uitleenen, door-hyerhuren, is zonder toestemming van de auteursrechthebbende uitdrukkelijk verboden. Inbreuk op auteursrecht is strafbaar als misdrijf

CANNON

THE LIGHT AT THE EDGE OF THE WORLD

DESIGN ... SCREEN ENTERTAINMENT

CONCORDE FILM

VHS 580108 2

CANNON

KIRK DOUGLAS • YUL BRYNNER
SAMANTHA EGGAR

CONCORDE FILM

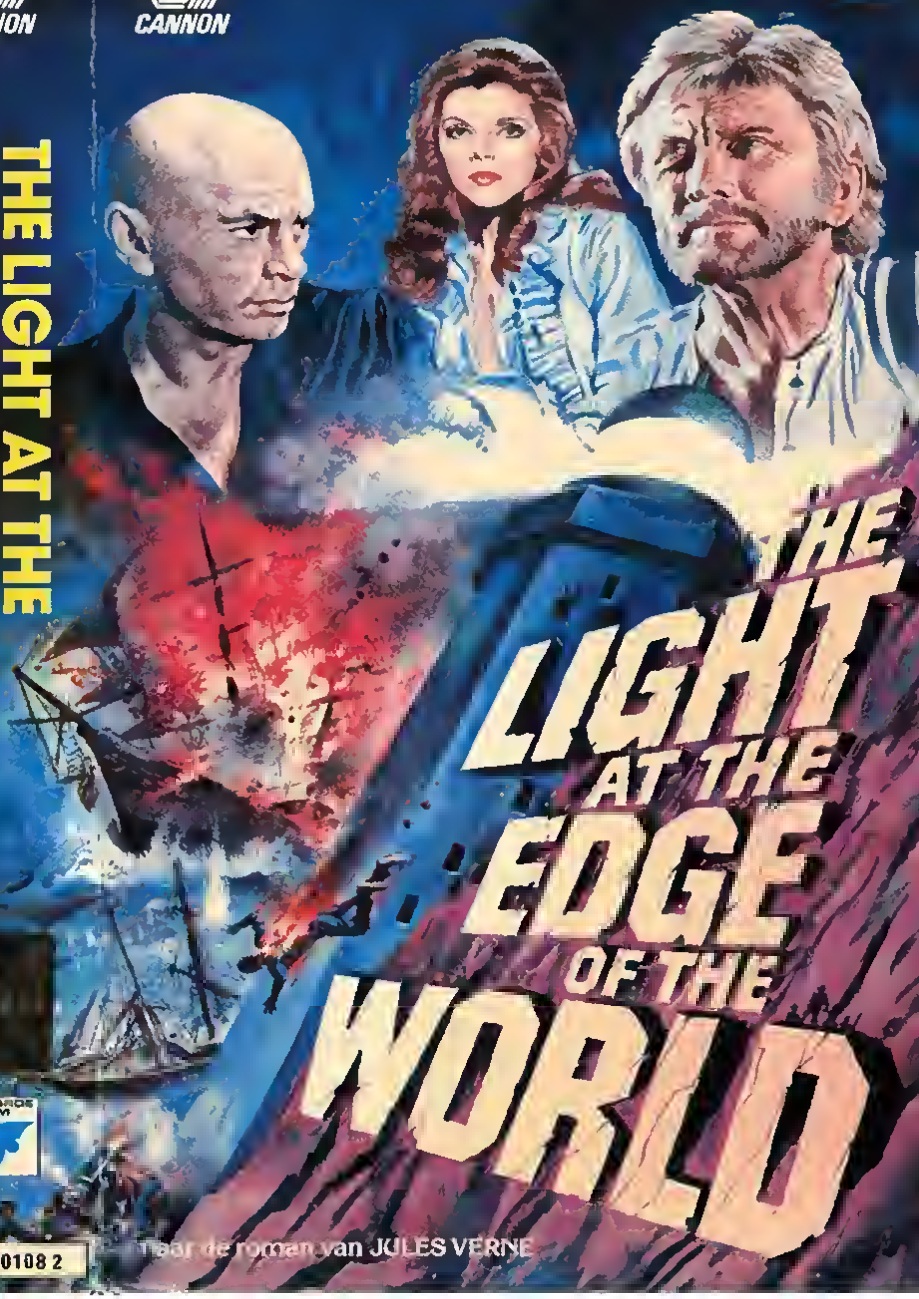

Naar de roman van JULES VERNE

www.cannon.org.uk

THE LITTLE DRUMMER BOY

THE ORIGINAL HOLIDAY TV FAVORITE!

JOSE FERRER AS BEN HARAMED
THE VIENNA BOYS CHOIR
MISS GREER GARSON AS OUR STORY TELLER

IN THIS TOUCHING CHRISTMAS CLASSIC, A YOUNG, ORPHANED DRUMMER BOY IS KIDNAPPED BY AN EVIL MAN. AFTER HE ESCAPES, HE SEARCHES FOR HIS CAMEL AND FINDS HIM IN THE MANGER OF THE BABY JESUS. HAVING NO GIFT FOR THE BABY, HE GIVES THE ONLY THING HE HAS—A SONG ON HIS DRUM. AND YET, IT IS THE ONLY GIFT TO WHICH THE BABY JESUS RESPONDS. MIRACULOUSLY, THE DRUMMER BOY'S PET LAMB IS HEALED AND A RAY OF HOPE ONCE MORE ENTERS HIS LIFE.

WRITTEN BY ROMLO MULLER
BASED UPON "THE LITTLE DRUMMER BOY" BY KATHERINE DAVIS, HENRY ONORATI, HARRY SIMEONE © 1958 BY MILLS MUSIC, INC. & INTERNATIONAL KORWIN, CORP.
MUSIC & LYRICS BY MAURY LAWS & JULES BASS
MUSICAL DIRECTOR COLIN ROMOLF
PRODUCED & DIRECTED BY ARTHUR RANKIN, JR. & JULES BASS

PROGRAM CONTENT & VIDEOGRAM INTERNATIONAL LTD. 1968 ALL RIGHTS RESERVED

PACKAGE AND DESIGN © 1993
ENTERTAINMENTS IS A REGISTERED TRADE
15400 SHERMAN WAY VAN NUYS

Family Home Entertainment f.h.e.

THE ORIGINAL HOLIDAY TV CLASSIC!

THE LITTLE DRUMMER BOY

FSC #28317-1
PRINTED IN U.S.A.

SUITABLE FOR

BROADWAY VIDEO PRESENTS

THE LITTLE DRUMMER BOY

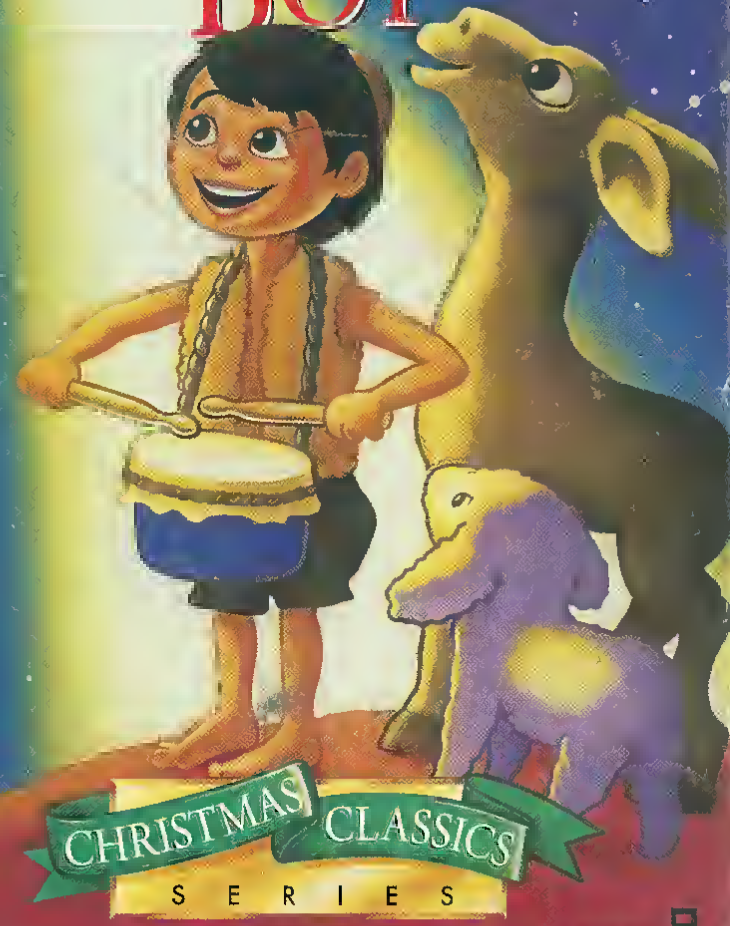

CHRISTMAS CLASSICS SERIES

Family Home Entertainment f.h.e.

GOODTIMES

ISBN 1-55510-871-7

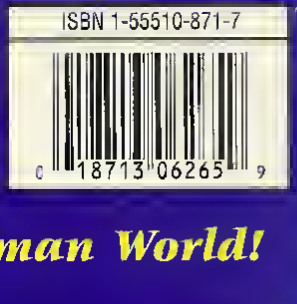

A Mermaid Princess Finds True Love in the Human World!

the little Mermaid

Based on Hans Christian Anderson's much-loved children's story, this classic "fish tale" comes to splendid life in this enchanting animated film.

Princess Lena is a beautiful, adventurous mermaid who lives with her royal family in a watery castle. Though she has everything she could ever need, she longs to travel to the surface and explore the world of the humans.

When a whirlpool takes her to the surface, Lena sees and falls in love with the handsome Prince Stefan. A terrible storm destroys the Prince's ship, but Lena rescues the unconscious Stefan. She is determined to marry her prince, but the only person who can replace her tail with legs is the evil sea witch, Cassandra.

Cassandra promises to turn Lena into a human, but Lena must give the witch her lovely voice; and if the Prince marries another girl, Lena will turn into sea foam!

One of the greatest adventures on–or under–the seven seas, THE LITTLE MERMAID is a charming, lively story of true love that your family will treasure watching again and again.

A Production of American Film Investment Corporation
Produced by Diane Eskenazi Executive Producer Diane Eskenazi
© 1992 American Film Investment Corporation

GOODTIMES HOME VIDEO

Duplicated, Packaged and Printed in the U S A

COLOR 6265

Approximately 50 Minutes

16 East 40th St New York NY 10016
© 1993 GoodTimes Home Video Corp All Rights Reserved

the little Mermaid

VHS

6265

GOODTIMES

Presents its animated feature version of the classic tale of

the little Mermaid

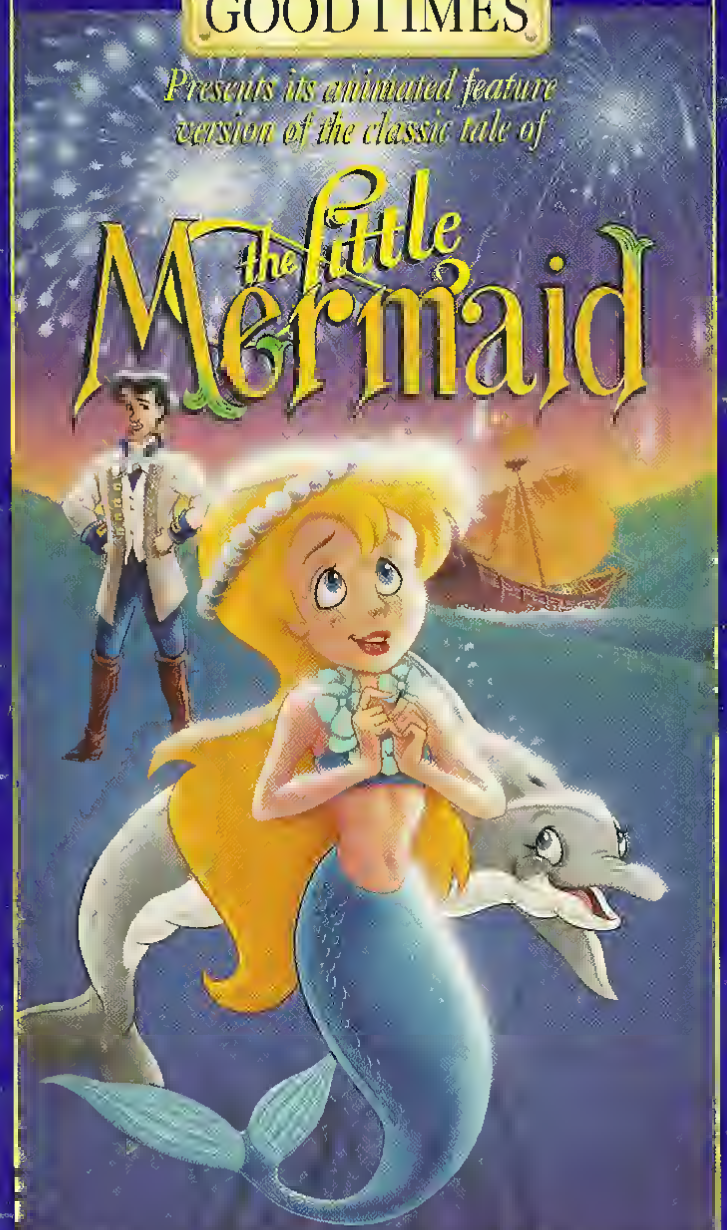

THE VERSION CHILDREN LOVE!

The Lone Ninja Warrior

ISBN #1-55510-626-9

The story of Long White Snow, a young Ninja warrior with deadly skills in his Water Moon Quick Knife technique. His reputation as an unmatched warrior brought him many challenges and to keep from fighting, Long White Snow chose to live a secluded life on the island of Nam Hai. But his challengers would not stop in pursuit of Long White Snow. His return to his homeland explodes in one exciting Kung Fu sequence after another!!!

Starring: Chen Hsing, Tien Peng

WE MAKE COLLECTABILITY A WAY OF LIFE®

8249 COLOR Approximately 93 Minutes

Recorded in the LP Mode

GOODTIMES®

VHS

8249 COLOR Approximately 93 Minutes

VHS

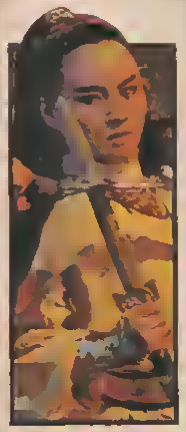

The Lone Ninja Warrior

VHS

8249

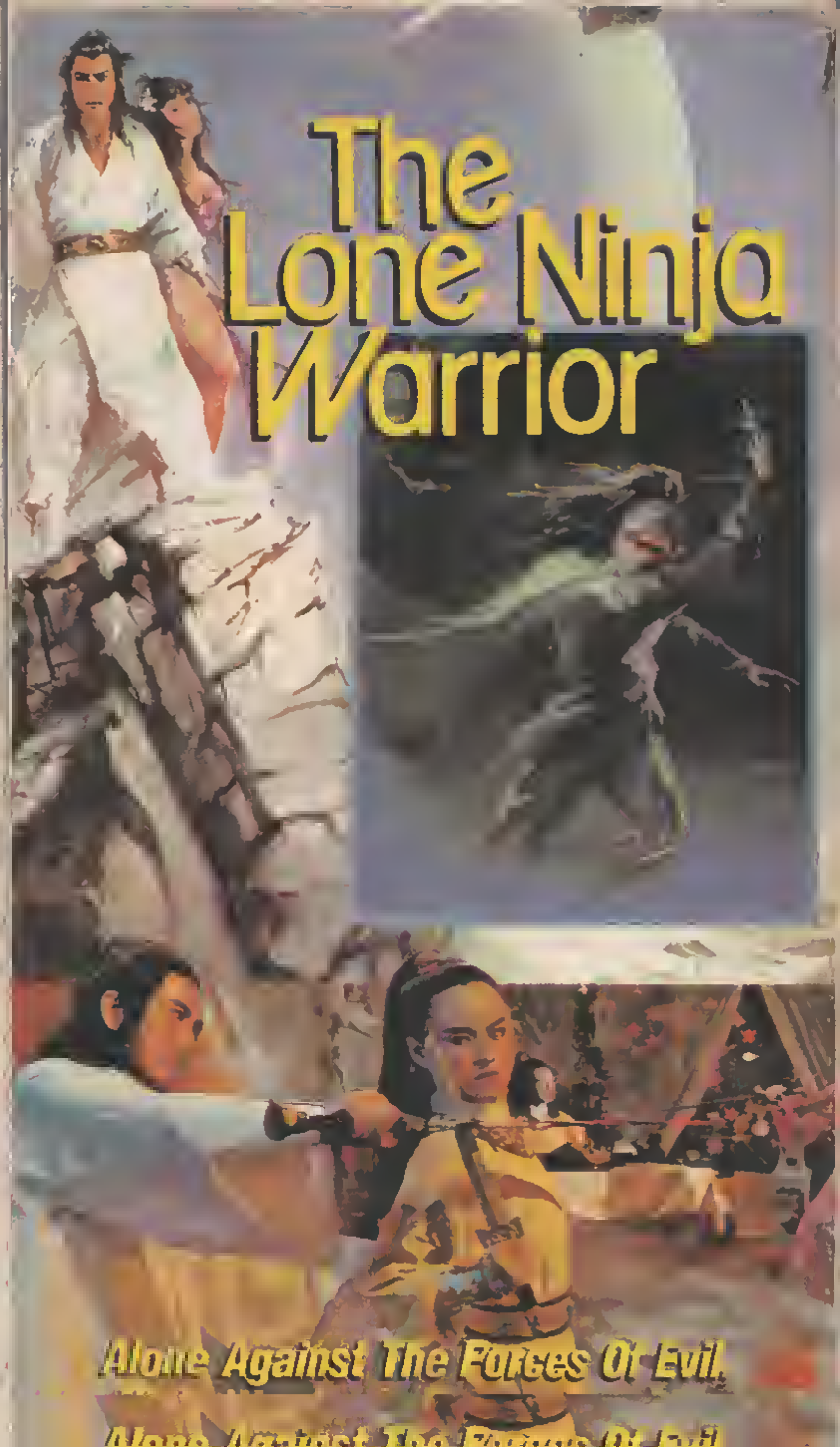

Public Media Video

ISBN 0-7300-0710-X

0 37429-0526-3 1

WonderWorks Family Movie

"The best family drama series on television."
TV Guide

Welcome to the world of **WonderWorks**, the star-studded, award-winning collection of PBS movies produced especially for children and their families. Fun, enriching, and inspiring for all ages, **WonderWorks** videos bring you the best in comedy, drama, fantasy, adventure, mystery, and science fiction.

THE LONE STAR KID

Based on a true story

"Lone Star Kid . . . gives not only a decent one-hour drama, but a touch of inspiration."
Daily Variety

STARRING JAMES EARL JONES, CHAD SHEETS, CHARLIE DANIELS

11-year-old Brian Zimmerman is determined to bring Crabb, Texas—population 400—into the 20th century. What his town needs is a mayor, and young Brian believes that he's the man for the job! With the help of his parents and a wise old friend (James Earl Jones), Brian campaigns and makes history when he is elected. At first he must battle skeptics and Houston land developers, but his biggest challenge is yet to come! *Color, approx. 58 minutes*

Executive Producers: Anson Williams, Ron Howard, Fred Tatashore
Co-Producers: Barbara Hiser, Vicki Niemi-Gordon
Director: Anson Williams *Editor:* Craig Ridenour
Writers: Anson Williams and Barbara Hiser
Music Written and Performed by: Charlie Daniels
WonderWorks *Executive Producer:* Lee Polk
WonderWorks *Executive Director:* Jay Rayvid

This registered service mark identifies programs closed captioned by the National Captioning Institute. Used with permission.

For a catalogue of other PUBLIC MEDIA VIDEO programs, ask your local book, record, video, or other fine retailer, or call toll free (800) 262-8605. From Canada, call (508) 263-8200.

Public Media Video

THE LONE STAR KID

WONDERWORKS FAMILY MOVIE

VHS

LON 040

WONDERWORKS FAMILY MOVIE

He Was Too Young to Vote, but Old Enough To Be Mayor.

THE LONE STAR KID

JAMES EARL JONES CHAD SHEETS
CHARLIE DANIELS

The Magic of Christmas at Walt Disney World

Make this a truly unforgettable Holiday Season as you and your family join ours in celebrating this joyful time of year.

In a flurry of seasonal excitement the Disney characters transform The Walt Disney World Resort into a sparkling wonderland of Holiday splendor, with "oohs" and "ahhs" at every turn.

Catch the spirit of the season with our special souvenir videocassette, as you surround yourself with the sights and sounds of a The Magic of Christmas at Walt Disney World.

Running Time: Approx.
25 Minutes
Color
Presented In Stereo
Not Rated

Licensed for
private home exhibition only.
All other rights reserved.
Distributed by WALT DISNEY ATTRACTIONS, INC.,
Lake Buena Vista, FL 32830.
Made and printed in U.S.A.
©MCMXCII THE WALT DISNEY COMPANY

00107 12014

The Magic of Christmas at Walt Disney World

VHS
PAL

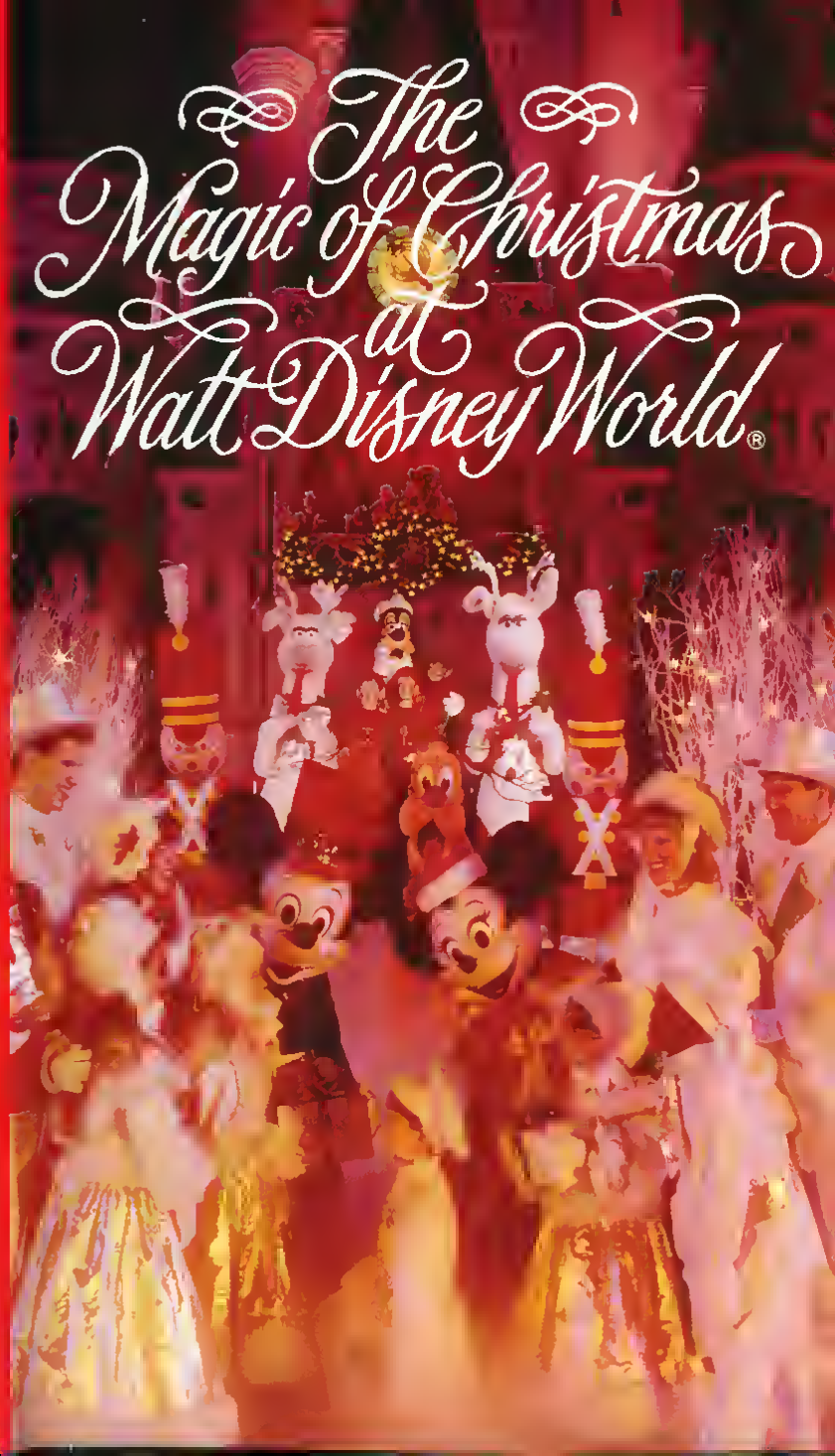

ISBN 1-56832-434-0
0 8536-51206-3 1

BOO!

Sounds like a spooky adventure!

Topic: Sound

The class is thrilled about their upcoming concert at the Sound Museum...until they discover that the spooky mansion is more of a thrill than they bargained for.

© 1995 Joanna Cole and Bruce Degen. The Magic School Bus and logo are trademarks of Scholastic Inc.

HONK!

Distributed by
Kid Vision
A DIVISION OF WARNER VISION ENTERTAINMENT

Kid Vision, a division of Warner Vision Entertainment. A Warner Media Company. All rights reserved. Printed in USA. For non-commercial private use within the home only. Any public performance, other use or copying is strictly prohibited. Color, approximately 30 minutes.

Major funding for The Magic School Bus is provided by the National Science Foundation and by Microsoft Home.

Inside the Haunted House

Kid Vision
A DIVISION OF WARNER VISION ENTERTAINMENT
51206-3

Scholastic's

The Magic School Bus™

Inside the Haunted House

06.23.11
CLEARANCE
$ 1 00

SCHOLASTIC

Your Super Teacher Rema Lowrie

The Magic World of Art

A Child's Introduction to Drawing

Children of all ages learn the basics of drawing from renowned art teacher Rema Lowrie in this spirited interactive video. The focus is on faces — happy and sad, old and young, relaxed and angry, real and imagined, African, European, Asian, even the self-portrait. It's a fresh and imaginative approach to the magical art of drawing.

The program is designed with the young student in mind. Viewers are instructed by their video classmates to push the pause button on the VCR so they can practice what they've learned. The "Magic Window" brings drawings to life to compare the rendering to the real person.

Kids will love this lively and beautifully produced program, as they enter the magic world of art with their classmates on tape and their friends at home.

1987 Those Creative Kids, Inc

65 minutes
Color

CENTRE

THE CONGRESS VIDEO GROUP GOLDEN GUARANTEE LIFETIME COMMITMENT Call 1 800-VHS TAPE For Details

0 85476 13044 4

High Quality Videocassette

A Playing Card Affiliate

New York, NY/Cincinnati, OH • Package Design ©1987 The Congress Video Group

The Magic World of Art

A Child's Introduction to Drawing

The Magic World of Art

A Child's Introduction to Drawing

Color

VHS

The MAGNIFICENT HU$TLE

Jimmy Bailey (David Ryke) is going through some tough times. His mom passed away and Jimmy is stuck with his stepfather Joe Hicks (Albert Salmi) the meanest man in the county. To top it off, Hicks has stolen $10,000 Jim's mom saved to put him through college.

Jim runs away and takes the stash of money Hicks has stolen from him. Jim's girl friend Halley (Elissa Leeds) joins him on the road and to their surprise they soon discover the "stash" is really $250,000 Hicks has been holding for bad guy Donald Hightower (George Hamilton).

The kids have Hightower's money, he wants it back and he'll stop at nothing to get it! Can these two kids outsmart two mean crooks?. . . Watch and see!

Music by JOHN PARKER Art Director HERMAN ZIMMERMAN

Produced by ROBERT A. PAPAZIAN Directed by MICHAEL O'HERLIHY

CK ENTERTAINMENT

7 4402-31098-3 7

COVER DESIGN BY ART SPECIALTIES DESIGN

The MAGNIFICENT HU$TLE

CK ENTERTAINMENT

The MAGNIFICENT HU$TLE

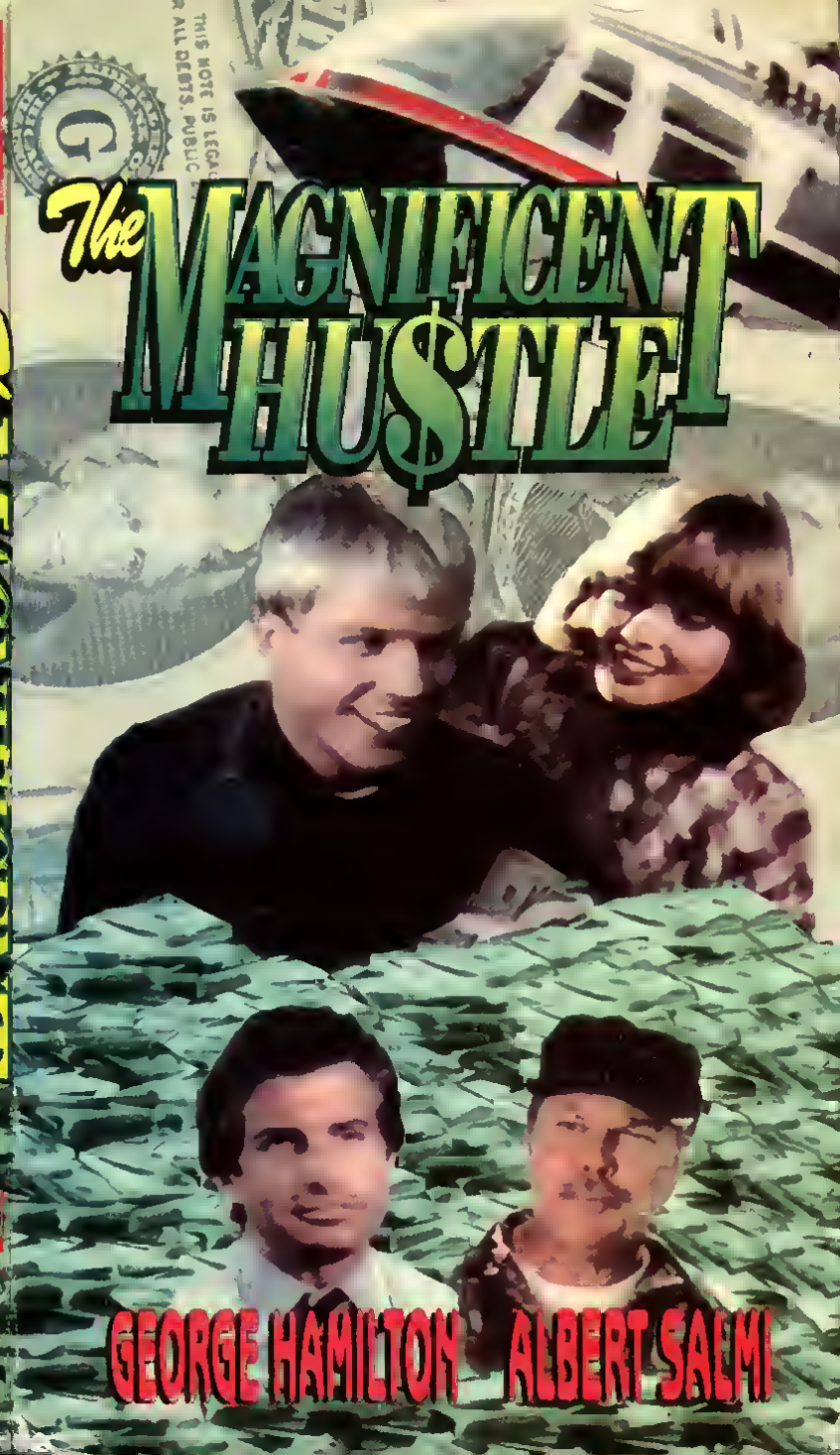

GEORGE HAMILTON ALBERT SALMI

ISBN 0-8001-0917-1

This unique peek behind the scenes of the Teenage Mutant Ninja Turtle phenomenon offers an amazing look at how those radical reptiles were horn. A first ever inside visit to Jim Henson's Creature Shop shows how the four Turtles, and Splinter and Shredder, were developed and given their individual characteristics.

In-depth interviews with designers, artists and model makers and Michael Pressman, the film's director tell the whole story. See exciting hehind-the-scenes footage and learn how those sensational stunts and awesome action scenes were filmed. If you love the Turtles, then don't miss this once in a lifetime hehind-the-shell look at film's most fahulous foursome.

WRITER/DIRECTOR MICHAEL DANTY PRODUCERS PETER D. STEINBRONER AND MICHAEL DANTY
CO-PRODUCER AND DIRECTOR OF PHOTOGRAPHY ROBIN MORTAROTTI

©1991 NEW LINE CINEMA CORPORATION ALL RIGHTS RESERVED ©1991 NORTHSHORE INVESTMENTS LIMITED
©1991 MIRAGE STUDIOS EXCLUSIVELY LICENSED BY SURGE LICENSING, INC.

Golden Harvest COLOR

NEW LINE HOME VIDEO

RCA/Columbia Pictures Home Video
3500 W Olive Ave., Burbank, CA 91505

APPROX 30 MIN CC NTSC

©1991 Artwork and Design New Line Home Video All Rights Reserved

Printed in U.S.A.

THE MAKING OF TEENAGE MUTANT NINJA TURTLES BEHIND THE SHELLS

NEW LINE HOME VIDEO

RCA Columbia Pictures HOME VIDEO

SPECIAL COLLECTOR'S EDITION

THE MAKING OF TEENAGE MUTANT NINJA TURTLES BEHIND THE SHELLS

CONTAINS PREVIOUSLY UNRELEASED FOOTAGE

Approx. Running Time: 30 Min.

THE MAKING OF TERMINATOR 2 JUDGMENT DAY offers a behind-the-scenes look at the blockbuster sequel to 1984's classic, "The Terminator," featuring in-depth interviews with visionary writer/director/producer James Cameron, stars Arnold Schwarzenegger & Linda Hamilton, and others. This special also includes a never-before-seen look at the groundbreaking special effects created by Industrial Light and Magic, the Stan Winston Studio and other leading effects companies. THE MAKING OF TERMINATOR 2 JUDGMENT DAY provides a unique look at the biggest and most exciting science fiction movie ever made.

THE MAKING OF TERMINATOR 2 JUDGMENT DAY
Produced and Directed by Ed W. Marsh and David G. Hudson
Executive Producer Lawrence Kasanoff

FOR PROMOTIONAL PURPOSES ONLY

CAROLCO® HOME VIDEO

"Terminator" T2 the depiction of the endoskeleton and the endoskeleton are trademarks of Carolco
©1991 Carolco Pictures Inc (United States and Canada)
Carolco International N V (All other countries) All Rights Reserved
® Denotes a trademark of Carolco Pictures Inc registered in the U S Patent & Trademark Office
Package and Design ©1991 LIVE Home Video Inc
LIVE Home Video™ is a trademark of LIVE Entertainment Inc
15400 Sherman Way, Van Nuys California 91406

Carolco Home Video exclusively distributed by

LIVE HOME VIDEO

CAROLCO® HOME VIDEO

THE MAKING OF TERMINATOR 2 JUDGMENT DAY

VHS
hi-fi
STEREO
PRINTED IN U.S.A.

Go behind the scenes with Hollywood's wizards of filmmaking.

THE MAKING OF TERMINATOR 2 JUDGMENT DAY

Tough, smart, deadly – and the greatest crimefighter of all time.

He's an American James Bond. A human Superman. A 20th-century Flash Gordon. Stronger, handsomer, more cunning than any other man alive, he's everything you ever wanted in a hero. And *Doc Savage: The Man of Bronze* is his one-and-only screen adventure, thrillingly visualized by veteran fantasy film-maker George Pal.

The name Doc Savage was once a household synonym for super-hero. Featured in 181 pulp-fiction titles written by Lester Dent in the 1930s and '40s under the pseudonym Kenneth Robeson, Dr. Clark Savage Jr. has endured as the fantasy idol of millions. The kind of guy who would just as soon smash through a steel door as open it, he is nonetheless not your ordinary hunk. In the same vein as such recent cinematic creations as Buckaroo Banzai and Remo Williams, Doc's also the world's greatest surgeon, most accomplished linguist and most innovative inventor.

No ordinary star could embody Doc believably. It takes all 6'5" of TV *Tarzan* Ron Ely's real-life muscles and naturally clean-cut, all-American machismo to pull it off – which he does.

In this globetrotting adventure, Savage leaves his Arctic research laboratory to investigate his father's suspicious death in a backward Central American nation. Teamed up with his super associates, the brilliant and versatile "Amazing Five", Savage discovers that his archenemy Captain Seas (Paul Wexler) has murdered Doc Sr. to gain possession of a jungle gold mine worth billions.

Pal, whose productions of *Destination Moon*, *The War of the Worlds* and *The Time Machine* remain high watermarks of screen science fiction, and director Michael Anderson (*Around the World in 80 Days*, *1984* and *Logan's Run*) join forces with a superb ensemble of clever character actors – and unusually beautiful ladies – to conjure up a wild and woolly entertainment. Take it as high camp, down-and-dirty adventure or bigger-than-life fantasy, any way, *Doc Savage: The Man of Bronze* is pure gold.

A GEORGE PAL Production
"DOC SAVAGE" The Man of Bronze
Starring **RON ELY** • Produced by **GEORGE PAL**
Screenplay by **GEORGE PAL** and **JOSEPH MORHAIM**
Based upon the novel by **KENNETH ROBESON**
Directed by **MICHAEL ANDERSON**

WARNING: The copyright proprietor has licensed the film (including its soundtrack) contained in this videocassette for private home [illegible] All other rights are reserved. The definition of private home use excludes the use of this videocassette at business premises [illegible] Hospitals, Hotels, Motels, Oil Rigs, Prisons and Schools. Any unauthorised copying, duplicating, altering, selling, exhibiting, hiring, selling, lending, public performance, diffusion and/or broadcast this videocassette or any part thereof is strictly prohibited. [illegible] ment of copyright and may result in legal liability.

The videocassette is sold/hired on the condition that it is not to be sold, hired, exported, resupplied or distributed by way of trade outside Australia without the proper licence from Warner Home Video Pty Limited.

COLOUR

Mins

Programme Content © 1975 Warner Bros. Inc.
Package Design & Summary © 1986 Warner Home Video Inc. All rights reserved.
Marketed by Warner Home Video Pty. Ltd. A Warner Communications Company
*Trademark of Warner Bros. Inc.

WARNER HOME VIDEO

ACTION

VHS
PEV 11510

WARNER HOME VIDEO

ACTION

THE MAN OF BRONZE
DOC SAVAGE

G
FOR GENERAL EXHIBITION

From Warner Bros. A Warner Communications Company

"BABY'S WILD RIDE"

Contains Two NEW S-S-S-Smokin' Stories!
COLLECT THEM ALL!

There's no stoppin' The s-s-s-smokin' Mask in these outrageous animated adventures! Join mild-mannered bank clerk Stanley Ipkiss and his heroic hound Milo as he whips Edge City into shape as the wise-cracking, crime-stompin', s-s-s-screamin' superhero, The Mask!

Baby's Wild Ride

It's "baby's day out" when the baby-next-door gets a hold of Stanley's mask and becomes a crazed baby bandit! But when some thugs want the kid to join their gang, Stanley and Milo must save him by taking on the big crime boss, Barnaby!

The Terrible Twos

It's mutant mania when two teenaged dweebs get radioactive and become Putty-Thing and Fish-Guy, supervillians determined to wreak havoc on Edge City...and seek revenge on Lt. Kellaway! Now it's up to The mighty Mask to squash the team of the Terrible Twos!

RUNNING TIME: APPROX. 45 MINS./COLOR

NEW LINE TELEVISION
Presents THE MASK Animated Series

Featuring the voice of Ron Pruilsen as Stanley/The Mask
Executive Producers Joe Bacal, Tom Griffin, C.J. Kettler, Bob Friedman, Mike Richardson, Paul Roman
Supervising Producer Gary Hartle Co-Producer Dwayne Capizzi
Creative Consultant Laura Armstrong Creative Consultant Nina I. Hahn
Creative Director Dave Ithoff Coordinating Producer Bonni Freeman
Executives in Charge of Production Carole Wertzman, Bill Schultz, Anne Lutting
Title Song Keith Baxter, Christopher Neal Nelson
Music by Christopher Neal Nelson
Additional Music by Randy Edelman
Voice Director Ginny McSwain Story Editor Dwayne Capizzi
"Baby's Wild Ride" Written by Dean Stefan
"The Terrible Twos" Written by Eric Jon

© 1995 New Line Home Video All Rights Reserved
© and ™ 1996 New Line Productions, Inc. All Rights Reserved
SOLD EXCLUSIVELY BY TURNER HOME ENTERTAINMENT

ISBN 0-7806-1148-9
7 94043 43493 8

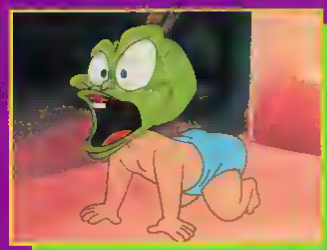

Duplicated in SP (Standard Play) Mode for Superior Quality!

NEW LINE HOME VIDEO

THE MASK ANIMATED SERIES

"BABY'S WILD RIDE"

VHS® STEREO

TURNER HOME ENTERTAINMENT
VHS N4349

THE MASK
ANIMATED SERIES

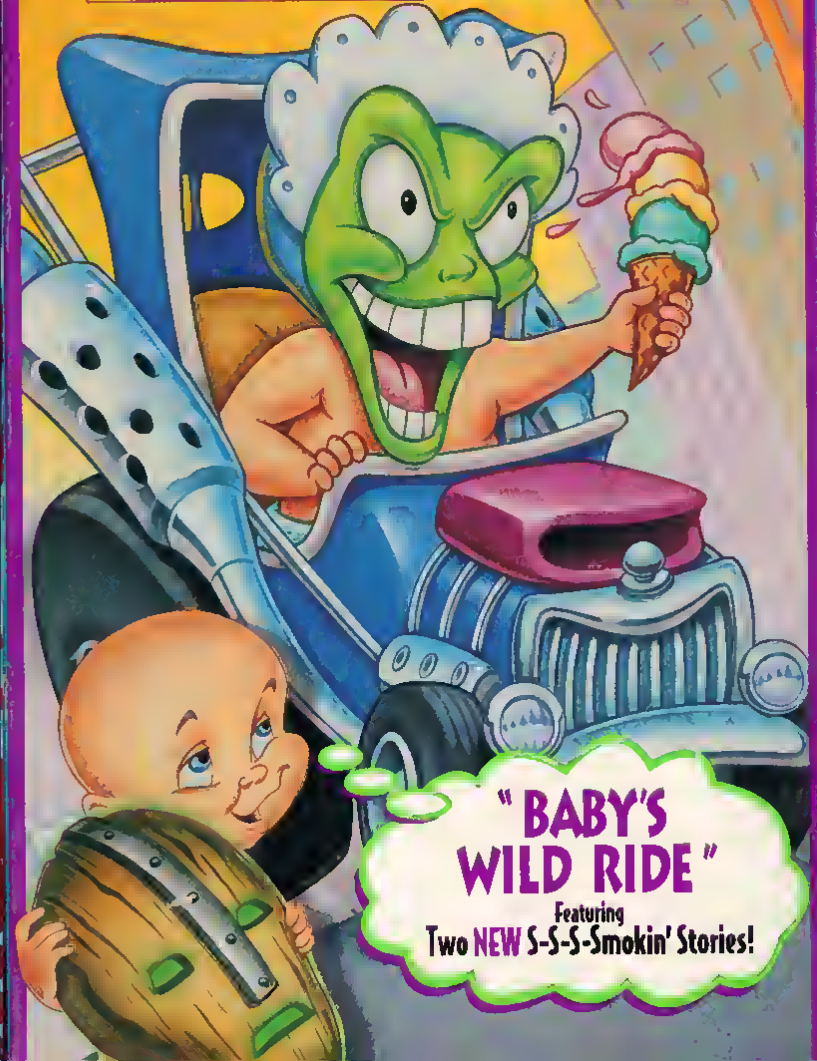

"BABY'S WILD RIDE"
Featuring
Two NEW S-S-S-Smokin' Stories!

"THE MASK IS ALWAYS GREENER ON THE OTHER SIDE"

Special Premiere-Length Adventure!
COLLECT THEM ALL!

ISBN # 0-7806-1000-6

There's no stoppin' The s-s-s-smokin' Mask in these outrageous animated adventures! Join mild-mannered bank clerk Stanley Ipkiss and his heroic hound Milo as he whips Edge City into shape as the wise-cracking, crime-stompin', s-s-s-screamin' superhero, The Mask!

The Mask Is Always Greener On The Other Side (Parts 1 & 2)

When crazed inventor Pretorius discovers the powerful potential of the Mask, he wants it for his own hidden agenda and sends his gigantic goon Walter to nab it from Stanley. Can Stanley – and The Mask – save Edge City from the sinister spider-like scientist before he captures them in his evil web?

Duplicated in SP (Standard Play) Mode for Superior Quality!

RUNNING TIME: APPROX. 45 MINS./COLOR

NEW LINE TELEVISION
PRESENTS THE MASK ANIMATED SERIES

FEATURING THE VOICES OF ROB PAULSEN AS STANLEY/THE MASK AND TIM CURRY AS PRETORIUS
EXECUTIVE PRODUCERS JOE BACAL, TOM GRIFFIN, C.J. KETTLER, BOB FAGENMAN, MIKE RICHARDSON, PHIL ROMAN
SUPERVISING PRODUCER GARY HARTLE
CO-PRODUCER DUANE CAPIZZI
CREATIVE CONSULTANT LAURA ARMSTRONG
CREATIVE CONSULTANT NINA L. HAHN
CREATIVE DIRECTOR DAVE INTHOFF
COORDINATING PRODUCER BONNI FREEMAN
EXECUTIVES IN CHARGE OF PRODUCTION CAROLE WEITZMAN, BILL SCHULTZ, ANNE LINTING
TITLE SONG KEITH BAXTER, CHRISTOPHER NEAL NELSON
MUSIC BY CHRISTOPHER NEAL NELSON
ADDITIONAL MUSIC BY RANDY EDELMAN
VOICE DIRECTOR GINNY MCSWAIN
STORY EDITOR DUANE CAPIZZI
WRITTEN BY DUANE CAPIZZI

©1995 New Line Home Video. All Rights Reserved
TM & ©1995 New Line Productions, Inc. All Rights Reserved
SOLD EXCLUSIVELY BY TURNER HOME ENTERTAINMENT

NEW LINE HOME VIDEO

THE MASK ANIMATED SERIES

"THE MASK IS ALWAYS GREENER ON THE OTHER SIDE"

VHS

STEREO

TURNER HOME ENTERTAINMENT
VHS N4309

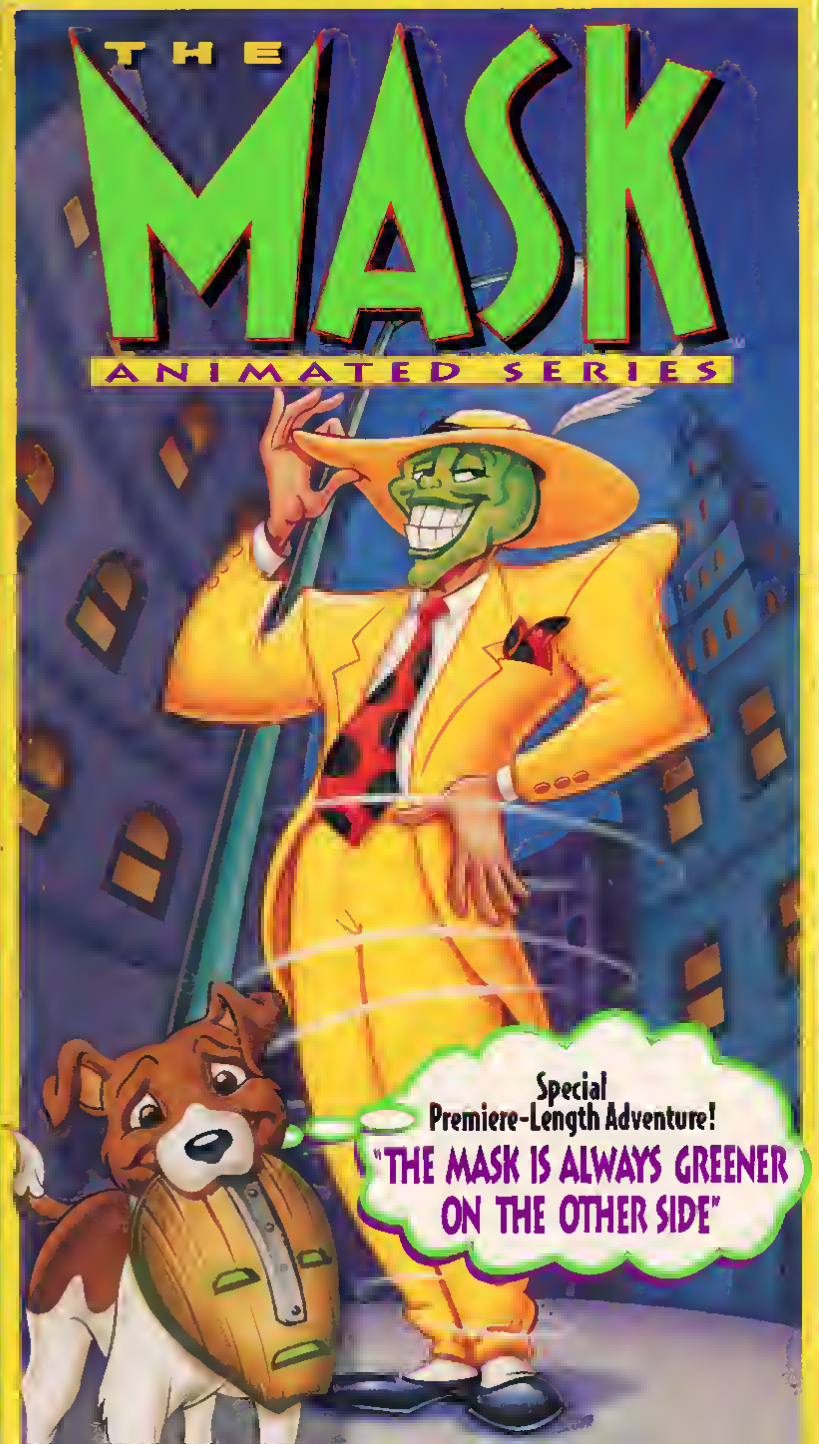

"S-S-S-SOMEBODY STOP ME!"

Contains Two NEW S-S-S-Smokin' Stories!
COLLECT THEM ALL!

There's no stoppin' The s-s-s-smokin' Mask in these outrageous animated adventures! Join mild-mannered bank clerk Stanley Ipkiss and his heroic hound Milo as he whips Edge City into shape as the wise-cracking, crime-stompin', s-s-s-screamin' superhero, The Mask!

Sister Mask

Oh Brother! It's sibling rivalry at its worst when The Mask unwittingly becomes Pretorius' evil puppet with the help of a mind-controlling "sister" mask. Stanley must stop the deranged devil from pulling the strings...and destroying Edge City in the process!

Shadow of a Skillit

Someone's stealing shadows from the good folks of Edge City...turning them into senior citizens before their time! But when Stanley's shadow is ripped from his body, it's no more Mr. Nice Guy – now it's up to The Mask to thwart the shadowy thief!

RUNNING TIME: APPROX. 45 MINS./COLOR

NEW LINE TELEVISION
Presents THE MASK Animated Series

Featuring the voice of Rob Paulsen as Stanley/The Mask
and Tim Curry as Pretorius
Executive Producers Joe Dacal, Tom Griffin, C.J. Kettler,
Bob Friedman, Mike Richardson, Phil Roman
Supervising Producer Gary Hartle Co-Producer Duane Capizzi
Creative Consultant Laura Armstrong Creative Consultant Nina I. Hahn
Creative Director Dave Imhoff Coordinating Producer Donna Freeman
Executives in Charge in Production Carole Weitzman,
Bill Schultz, Arne Lutting
Title Song Keith Baxter, Christopher Neil Nelson
Music by Christopher Neil Nelson
Additional Music by Barry Edelmer
Voice Director Ginny McSwain Story Editor Duane Capizzi
"Sister Mask" Written by Henry Gilroy
"Shadow of a Skillit" Written by Erik Jon

©1995 New Line Home Video. All Rights Reserved
© and ™ 1995 New Line Productions, Inc. All Rights Reserved
SOLD EXCLUSIVELY BY TURNER HOME ENTERTAINMENT

ISBN 0-7806-1158-6
94043 43523

Duplicated in SP (Standard Play) Mode for Superior Quality!

NEW LINE HOME VIDEO

THE MASK ANIMATED SERIES

"S-S-S-SOMEBODY STOP ME!"

VHS
DIGITALLY MASTERED STEREO

Turner Home Entertainment
VHS N4352

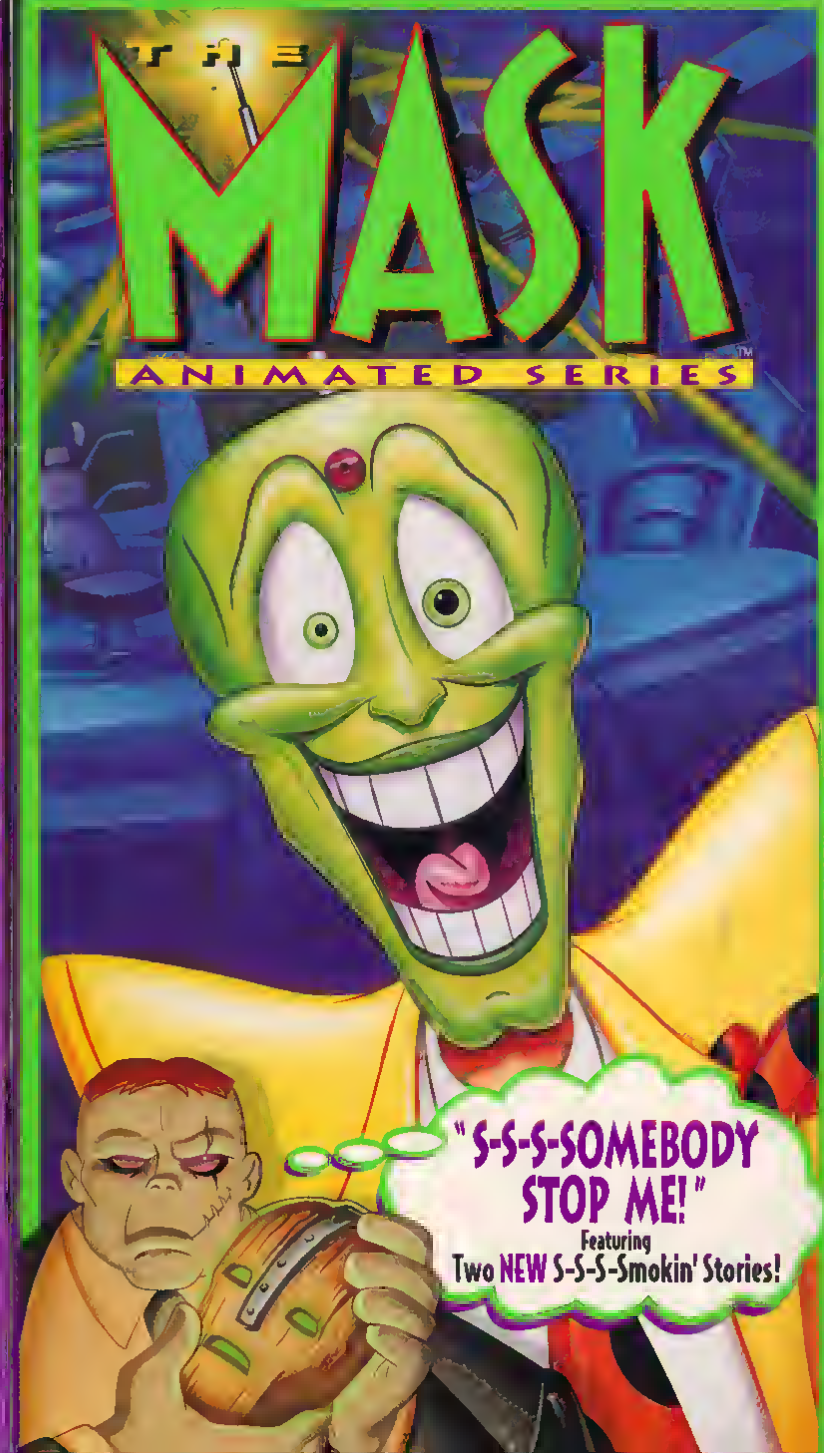

Public Media Video

WARNING: The program contained on this videocassette is fully protected by copyright as per Title 17 U.S. Code. Public Law 94-553. It is licensed for private home use only and may not be duplicated, broadcast, or used for public performance in any manner without written permission. For information on how to obtain public performance rights, call Public Media Video's toll free number. © WonderWorks 1987. Produced by Q Productions for WQED/Pittsburgh. A Public Media Incorporated release.

ISBN 0-7860-0112-5

0 37429-0428-3 0

WonderWorks Family Movie

"The best family drama series on television."
TV Guide

Welcome to the world of **WonderWorks,** the star-studded, award-winning collection of PBS movies produced especially for children and their families. Fun, enriching, and inspiring for all ages, **WonderWorks** videos bring you the best in comedy, drama, fantasy, adventure, mystery, and science fiction.

THE MIGHTY PAWNS

"A rarity: a movie that's both sweet and tough-minded, that can appeal to adults and kids alike."
Los Angeles Herald Examiner

STARRING PAUL WINFIELD, ALFONSO RIBEIRO, TERENCE KNOX, ROSALIND CASH, TEDDY WILSON

Based on a true incident, "The Mighty Pawns" tells a story of hope for all young people. In an inner-city junior high school, a maverick teacher takes four students off the streets when he introduces them to chessboards and chesspieces. The youths use their newly won skills to compete in the national championship. Their story demonstrates that with dedication and discipline, anyone can be a winner. *Color, approx. 58 minutes*

Executive Producer William L. Wallace *Producer* Jay Rayvid
Director Eric Laneuville *Writer* Stewart Bird
Editor Gary Hines *Music by* Webster Lewis
WonderWorks *Senior Executive Producer* Jay Rayvid

The captioned service makes videotapes programs closed captioned by the National Captioning Institute. Used with permission.

For a catalogue of other PUBLIC MEDIA VIDEO programs, ask your local book, record, video, or other fine retailer or call toll free (800) 262-8800. From Canada, call (508) 263-8200.

Public Media Video

THE MIGHTY PAWNS

WONDERWORKS FAMILY MOVIE

VHS

MIG 01

WONDERWORKS FAMILY MOVIE

These Pawns Are Taking Control of Their Lives.

THE MIGHTY PAWNS

PAUL WINFIELD ALFONSO RIBEIRO

S/R
Sale or Rental

ガキは嫌いた、美しい女の血が欲しい/
百年の眠りからご存知モンスター群団が今、目ざめた/

フランケンシュタイン、狼男、半魚人、
ミイラ男、そしてドラキュラ……
メジャーモンスターズが現代アメリカに
100年に一度の大集合/
最新SFXで描く恐怖の冒険大騒動/
史上空前絶後/5人のチビッコ《怪物退治隊》VS《ドラキュリアン》ズの世紀の激突だぜい/

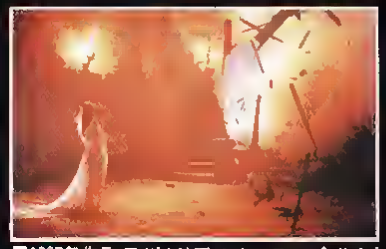

■STAFF
製作……ジョナサン・A・ジンバート
監督……フレッド・デッカー
脚本……シェーン・ブラック&フレッド・デッカー
撮影……ブラッドフォード・メイ
視覚効果製作……リチャード・エドランド
モンスター製作……スタン・ウィンストン
■CAST
ショーン……アンドレ・ゴウアー
パトリック……ロビー・カイガー
デル……スティーブン・マック
ドラキュラ伯爵……ダンカン・レジア
フランケンシュタイン……トム・ヌーナン

■1987年作品・アメリカ映画 シネマ・スコープ・サイズ
■オリジナル予告篇付

DOLBY SURROUND STEREO™
"Dolby" and the DD symbol are trademarks of Dolby Laboratories Licensing Corporation

© 1988TAFT ENTERTAINMENT MOTION PICTURES/KEITH BARISH PRODUCTIONS

製造・発売元 日本ヘラルド映画株式会社
販売元 株式会社ポニーキャニオン
カラー(82分)Hi-Fi STEREO 日本語字幕

4 988132 011070

■このビデオテープは一般家庭における私的視聴に用途を限って販売されています 従って無断で複製、放送、有線放送、公の上映、及び賃貸等に使用することは法律で禁止されています ■強い磁界、高温・多湿、水や油、ゴミを避けてください

MADE IN JAPAN

HERALD VIDEOGRAM

ドラキュリアン

THE MONSTER SQUAD

DOLBY SURROUND

Hi-Fi STEREO

V148F8222
¥14,800

VHS

The MONSTER SQUAD

ドラキュリアン

Starring ANDRE GOWER・ROBBY KIGER
STEPHEN MACHT・DUNCAN REGEHR・TOM NOONAN
Executive Producers PETER AYRAMS, ROB COHEN and KEITH BARISH
Produced by JONATHAN A. ZIMBERT・Written by SHANE BLACK & FRED DEKKER
Director of Photography by BRADFORD MAY・Visual Effects Produced by RICHARD EDLUND A.S.C.
Monsters Created by STAN WINSTON
Music by BRUCE BROUGHTON・Directed by FRED DEKKER

From the genius of Jim Henson, comes the best of the award-winning Muppet Babies! It's adventures galore when the adorable Muppet Babies show that a little imagination leads to a lot of fun. In this volume, kids will love playing with popular space age and storybook characters in stories filled with songs, laughs and excitement.

ISBN 1-55890-619-3

7 17951-6190-3 7

MUPPET BABIES: THE NEXT GENERATION

Hold on to your space helmets! When their rocket lifts off from the nursery launching pad, The Muppet Babies are on their way to the outer limits with Baby Kermit commanding the Starship Booby Prize!

BEAUTY AND THE SCHNOZ

The Muppet Babies step into the pages of their favorite fairy tales and discover you can't always judge a book by its cover! Baby Gonzo acts out his own versions and Baby Piggy finally takes notice!

Running Time Approx 48 Minutes/Color/Not Rated
Digitally Mastered/Hi-Fi Stereo CC

Jim Henson VIDEO

JIM HENSON'S MUPPETS MUPPETS MUPPET BABIES and character names and likenesses are trademarks of Jim Henson Productions Inc Licensed for private home exhibition only All other rights reserved Distributed by Buena Vista Home Video Dept CS Burbank CA 91521 Made and printed in U S A except cassettes distributed in Canada duplicated in

Jim Henson VIDEO

THE MUPPET BABIES

TIME TO PLAY

CC

VHS
1619

Jim Henson VIDEO

TIME TO PLAY

THE MUPPET BABIES

新ゴッドファーザー

恐るべきマフィアの実態を鋭くえぐったイタリア映画期待の鮮烈なバイオレンス・アクションの登場だ！その暴力描写は画面を引裂くかのように強烈に見る者を席捲する。あの名作『ゴッドファーザー』から16年、新たな〈マフィア・ブーム〉がここに生れる。

摩天楼ニューヨークの暗黒街を牛耳る2大ファミリーが、麻薬密売をめぐって激しい抗争をくり広げていた。血で血を洗う、生臭い闘争の日々。ナポリ経由でニューヨークへと送られる麻薬密売ルートを完全に手中に収めた組織こそ、マフィア最大の組織となるといわれ、今やまさに一触即発の状態を続けていたのだ。ナポリ、ニューヨーク、そしてシシリーを舞台に、暗黒街の激烈な日々が鮮烈に描き出されていく！エドモンド・パードム、ジャンニ・ガルコらイタリア・アクション界のベテランたちを起用し、『地獄のノルマンディ』の名手アルフォンソ・ブレシアが描く、正調マフィア暗黒映画の快作だ。

THE NEW GODFATHERS

●STAFF
監督：アルフォンソ・ブレシア
撮影：シルビオ・フレシェッティ
音楽：エデュアルド・アルフィエリ

●CAST
マリオ・メローラ/ジャンニ・ガルコ/アントニオ・サバト、他

1978年作品/イタリア映画/英語版/シネスコ・サイズ/日本未公開/日本語字幕スーパー
ザ・ヒットマン、マフィア血の掟予告編付総収録時間100分

SALE OR RENTAL	93分	COLOR	MONO・Hi-Fi

4 988001 056966

●このビデオ　カセットは表示に従い　それぞれ VHS ⅠⅡ専用のデッキで再生して下さい。
●このビデオは　個人的　又は家庭内で使用することを目的として　販売　及びレンタルする商品です　複製(コピー)　放送　有線放送　公の上映に使用することは固くお断わりいたします
●直射日光のあたる場所や暖房器具　強い磁気を起す機器の近くでの使用　保存は避けて下さい。

発売元　日本コロムビア株式会社　MADE IN JAPAN
©1978 PAC

新ゴッドファーザー
THE NEW GODFATHERS

大量の麻薬が密輸される！単身乗り込んだ警部は、マフィアの企みを潰せるか?!

VHS
COLUMBIA
148HC-159

大量の麻薬が密輸される！単身乗り込んだ警部は、マフィアの企みを潰せるか?!

新ゴッドファーザー

THE NEW GODFATHERS

VHS Hi-Fi
148HC-159

Introducing THE NEW KIDS—a startling, non-stop ticket to terror from director Sean S. Cunningham! After their parents die in a car crash, two all-American teens, Loren (Shannon Presby) and Abby (Lori Loughlin) go to live with relatives in a small Florida town. But trouble begins once members of a vicious gang, led by Dutra (James Spader), bet on who'll be the first to seduce the innocent Abby. When she spurns their obscene advances, the thugs embark on a sadistic campaign of vandalism, arson and assault. The savagery escalates until Loren must defend himself and his sister in a brutal fight to the death in a carnival midway. It's THE NEW KIDS...Trying to make it in this town just might kill them!

Closed captioned by the National Captioning Institute
Used with permission

RCA Columbia Pictures HOME VIDEO

Only factory sealed packages contain this mark on wrapper

VHS hi-fi

R. COLOR

Approx 90 mins

RCA/Columbia Pictures Home Video
2901 W Alameda Ave, Burbank, CA 91505

Printed in U.S.A.

© Artwork and Design 1985 RCA/Columbia Pictures Home Video. All Rights Reserved.

THE NEW KIDS

VHS hi-fi

RCA Columbia Pictures HOME VIDEO

60409

RCA Columbia Pictures HOME VIDEO

COLUMBIA PICTURES PRESENTS

THE NEW KIDS

COLUMBIA PICTURES Presents A SEAN S. CUNNINGHAM Film
"THE NEW KIDS"

Starring SHANNON PRESBY LORI LOUGHLIN JAMES SPADER
JOHN PHILBIN EDDIE JONES ERIC STOLTZ TOM ATKINS

Music by LALO SCHIFRIN Associate Producer BARBARA De FINA
Screenplay by STEPHEN GYLLENHAAL Story by STEPHEN GYLLENHAAL
and BRIAN TAGGERT Produced by SEAN S. CUNNINGHAM and ANDREW FOGELSON
Directed by SEAN S. CUNNINGHAM
A FOGBOUND INC Presentation

VHS hi-fi

© 1984 Columbia Pictures Industries, Inc. All Rights Reserved.

ISBN 0-7840-0385-8

Suitable For All Ages
Fully Animated

The NORFIN® Adventures™
The Great Egg Robbery

THE GREAT EGG ROBBERY is an exciting and heartwarming adventure of four mystical little trolls. The funny little trolls work their best magic to help Karina's father who has been accused of stealing the priceless Golden Tsarina Egg. The only clue to the real thief is a trail of chocolate candy wrappers. Karina and the trolls must outwit the thief, the evil Mr. Big, who will go to any lengths to get the marvelous Egg's treasure.

Approximate Running Time: 28 Minutes

CC Closed Captioned for the Hearing Impaired CAPTIONS, INC. LOS ANGELES

©1993 RAG. ALL RIGHTS RESERVED

This product has been recorded in EP mode, some adjustment to your VCR tracking may be required

Package and Design ©1993 LIVE Home Video Inc
Family Home Entertainment® is a registered trademark of LIVE Entertainment Inc., 15400 Sherman Way, Van Nuys, Calif. 91406.

f.h.e.

f.h.e.

The NORFIN® Adventures™
The Great Egg Robbery

CC
VHS
hi-fi
27507
PRINTED IN U.S.A.

Family Home Entertainment

The NORFIN® Adventures™
The Great Egg Robbery

A heartwarming adventure about four mystical trolls

CC

f.h.e.

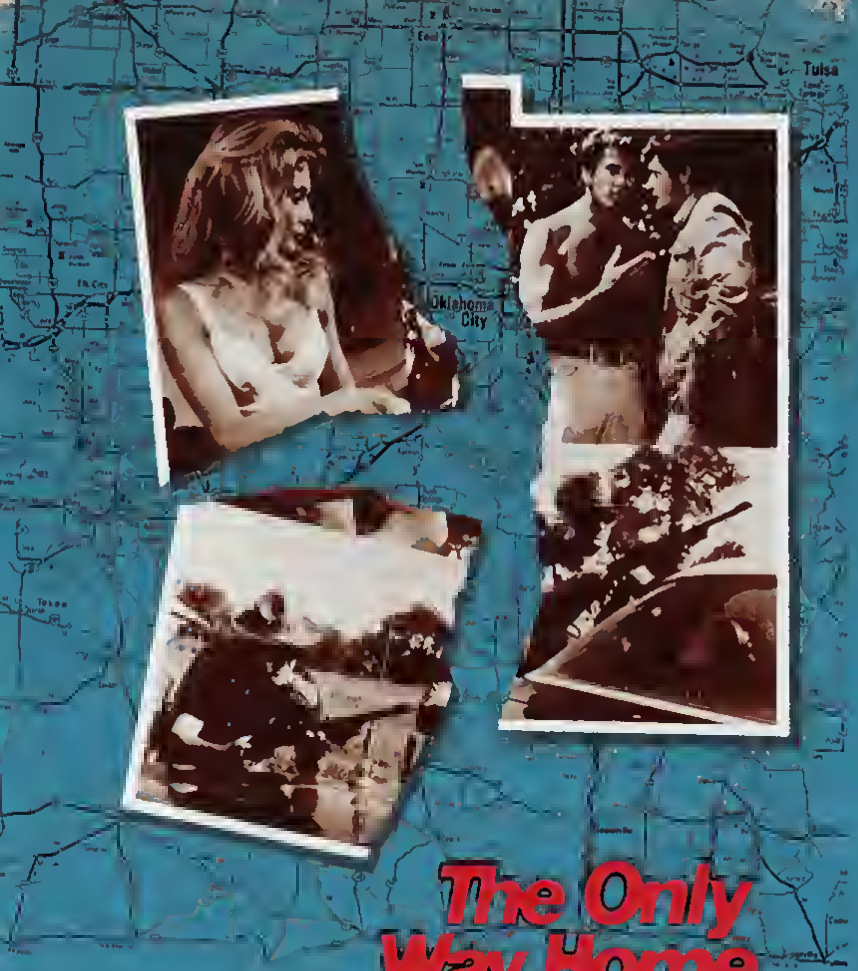

The Only Way Home

Three lives are altered forever by the hostile events of a hot summer day! Two Oklahoma drifters and their sensuous lady kidnap-victim develop a desperate relationship that promptly stirs into a triangle of explosive emotions!

The three characters ultimately discover what is, for each of them, The Only Way Home.

1975 — Color — 85 minutes — PG Rated

A HOME VIDEO RELEASE BY
WORLD VIDEO PICTURES, INC. LOS ANGELES, CA

WARNING For private home use only. Any unauthorized copying, hiring, lending or public performance of this program is prohibited by law. Violators will be subject to prosecution.

WV 1026

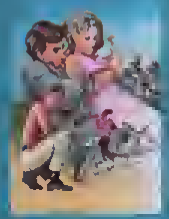

The Only Way Home

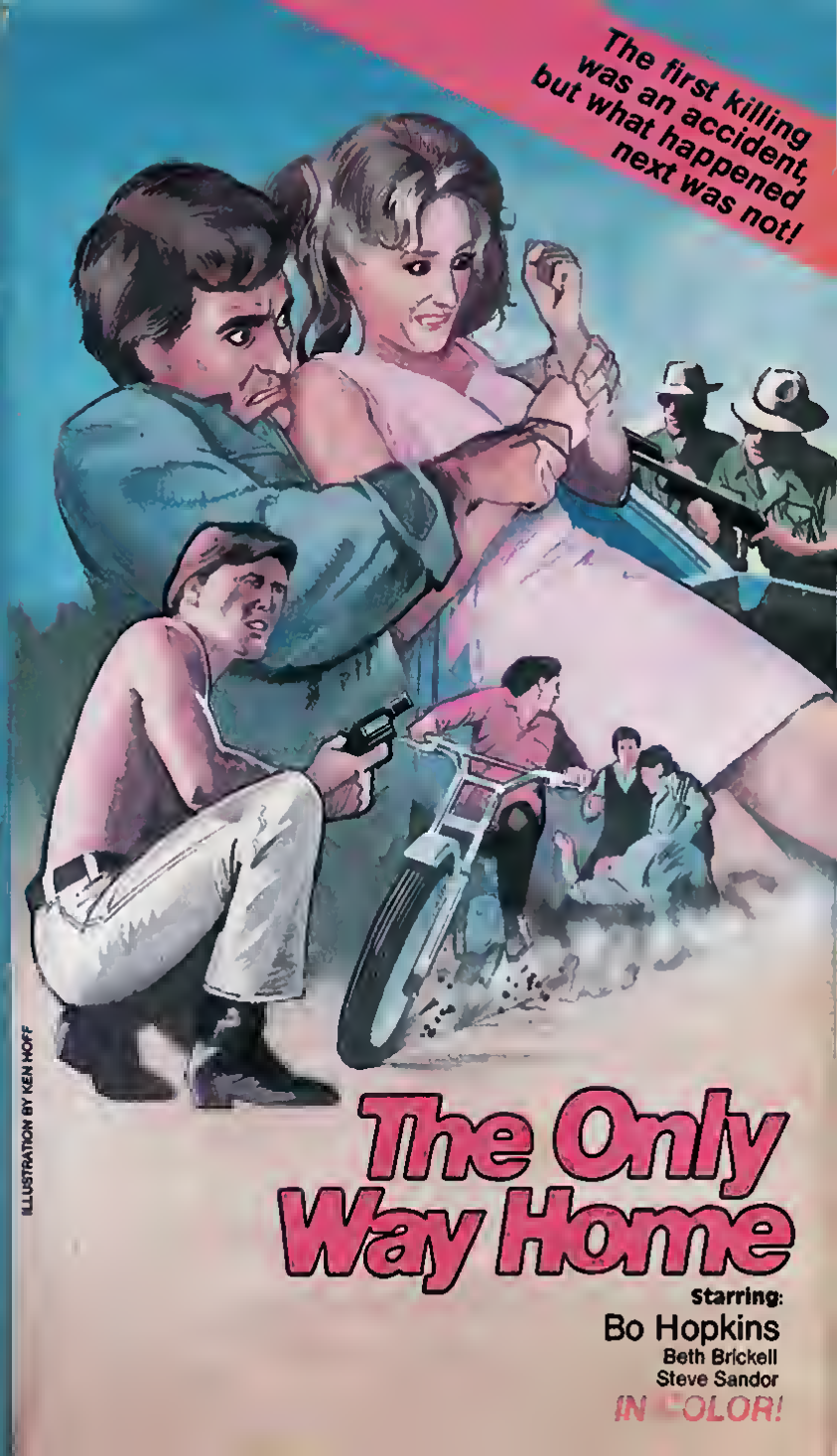

The Only Way Home

Starring:
Bo Hopkins
Beth Brickell
Steve Sandor

IN COLOR!

Steve Rogers... Born in the USA, raised to cherish the ideals of democracy, endowed with a superhuman physic, armed with an indestructible shield, and driven to be the most capable combatant in the world. Now the ultimate champion for liberty, justice, and the American Dream!

CAPTAIN AMERICA

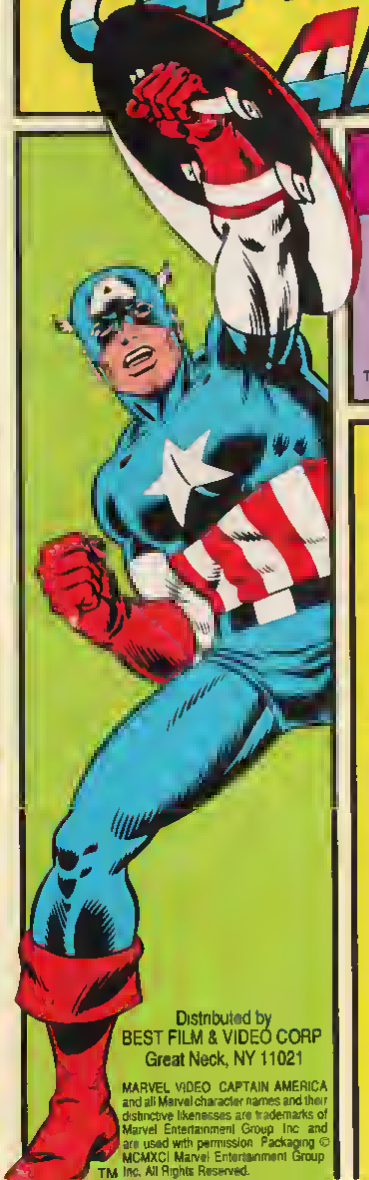

THE ORIGIN OF CAPTAIN AMERICA
Finally! The story the American people have been waiting for... how a weakling named Steve Rogers became a super-human Super Hero... Why young Bucky Barnes became his partner... and the incredible, unforgettable battle against the evil Red Skull!

MIDNIGHT IN GREYMOOR CASTLE
Bucky is captured and used as bait to lure Captain America into a sinister trap. The Traitorous Dr. Rawlings waits for the Captain, armed with deadly sleep gas.

Color/Approx. Running Time: 35 Minutes
Catalog #1207

ISBN 1-56480-008-3
00008>
0 21442 12073 6

Distributed by
BEST FILM & VIDEO CORP
Great Neck, NY 11021

MARVEL VIDEO CAPTAIN AMERICA and all Marvel character names and their distinctive likenesses are trademarks of Marvel Entertainment Group Inc and are used with permission. Packaging © MCMXCI Marvel Entertainment Group Inc. All Rights Reserved.
TM

THE ORIGIN OF CAPTAIN AMERICA

CAPTAIN AMERICA

Cat. # 1207
35 Mins.

BFV

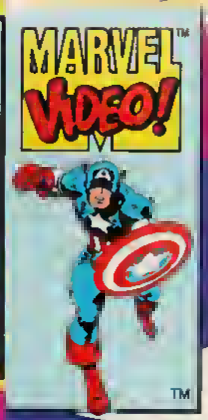

THE ORIGIN OF CAPTAIN AMERICA

CAPTAIN AMERICA

AMERICA'S FIGHTER OF TYRANNY AND DEFENDER OF FREEDOM
SINCE 1941

THE PEE-WEE HERMAN SHOW

Starring PEE-WEE HERMAN
Produced and Directed by MARTY CALLNER
Executive Producer PAUL REUBENS

The Pee-wee Herman Show takes place in Pee-wee's amazing playhouse and features original music, a short film and cartoon, puppets, Pee-wee's daffy pals, and much more.

Some of the most unusual and innovative comedy entertainment ever. A "must-have" tape for any real Pee-wee Herman fan.

"Anyone who deliberately avoids the pleasure of seeing 'The Pee-wee Herman Show' would probably be willing to go through life without Christmas, cornbread, Haagen-Daazs, and puppies."

–ROBERT OSBORNE
THE HOLLYWOOD REPORTER

"Adventurous and rewarding . . .a delightfully zany satire."

–JOHN J. O'CONNOR
N.Y. TIMES

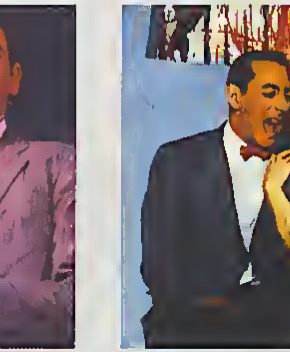

VHS
HI-FI

Running time: 58 minutes
Color
©MCMLXXXI Reubens-Callner Productions

TVF 3433

THORN EMI HBO VIDEO

WARNING. The program contained in this videocassette is licensed only for unadvertised, private home use. All other rights – including, but not limited to, unauthorized duplication, broadcast by any means, rental or loan circulation for profit making and/or library purposes, and all forms of public display – are retained by the copyright proprietor. The FBI investigates allegations of copyright infringement – and federal law provides severe criminal and civil penalties for those found to be in violation.

THORN EMI/HBO Video, 1370 Avenue of the Americas, New York, NY 10019

Printed in U.S.A.

VHS
TVF 3433

THE PEE-WEE HERMAN SHOW

SCANNOYFNCTOMY.BLOGSPOT.COM

THORN EMI HBO VIDEO

THORN EMI HBO VIDEO

"Adventurous and rewarding . . .a delightfully zany satire."
–N.Y. TIMES

STARRING LEE VAN CLEEF

THE PERFECT KILLER

Even Tough Guys Grow Old

Harry Chapman *(LEE VAN CLEEF)* is thrown into prison after a bungled attempt to rob a dog track. He avoids serving time by going to work for the Syndicate as a hired killer. But Harry soon decides to change his way of life: he's world-weary, tired of killing, beginning to feel old.

Harry embarks on a campaign of vengeance against his former partners in crime, his beautiful ex-lover Krista *(TITA BARBER)* and her husband, and gets caught in the middle of a brutal crossfire. The syndicate dispatches Luc *(ROBERT WIDMARK)*, a sadistic young killer, to finish Harry off, while the seductive, deceitful Krista enlists Harry as a pawn in an arms-selling scheme.

Double-crossed and threatened at every turn, Harry fights back for survival—and to prove that some men are too tough to die.

THE PERFECT KILLER

1214
Color
93 min.

VHS VHS

A Killing Machine, Too Tough To Die.

In the fierce waters of another world, a young boy named REN must save a kingdom from an evil pirate lord, BLOTH, by finding the fabled Thirteen Treasures of Rule.

Andorus

TULA discovers that she has some extraordinary powers ... she is able to become one with the elements and manipulate them through intense concentration. TULA must use her newfound powers to save her friends from the evil pirate lord.

Panacea

Our heroes must obtain the next Treasure of Rule by using a horrible little creature known as a hio-guide, to help them through the alien terrain. Though at first the hio-guide creates more problems than he's worth, by the end they develop a mutual respect and help each other in their treacherous mission.

TURNER HOME ENTERTAINMENT

Programme Running Time: Approx 44 minutes. Programme Copyright: © MCMXCII H-B Production Co. All Rights Reserved. Artwork & Design: © MCMXCII Turner Broadcasting Systems, Inc. All Rights Reserved. Packaging: © MCMXCII First Independent Films Ltd. All Rights Reserved.

Hanna-Barbera

U

UNIVERSAL
Suitable for all

VPRC

FIRST INDEPENDENT

COPYRIGHT WARNING. This video cassette including its contents is protected by copyright. The reproduction and/or copying of the recorded material and/or any parts thereof in any manner whatsoever, including but not limited to the ground rent, and/or and/or to which is attached the or not charged. Any unauthorised copying of cassettes and any cassettes thereof or parts thereof. The cassette may be refused by any person. A Member of the Independent Film Group.

5 012957 302996 >

FIRST INDEPENDENT

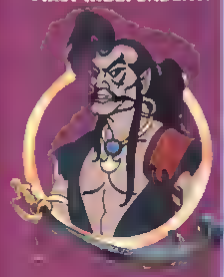

THE PIRATES OF DARK WATER

Andorus

U

VHS
PAL COLOUR
VA 30299

Hanna-Barbera

U

THE PIRATES OF

DARK WATER

Andorus

Beast and the Bell

In the fierce waters of another world, a young boy named REN must save a kingdom from an evil pirate lord, BLOTH, by finding the fabled Thirteen Treasures of Rule.

Join REN, TULA, IOZ and NIDDLER the monkey-bird, as they battle to save their once noble kingdom of OCTOPON from the steadily growing threat of the Dark Water's grasp on the planet of MER, the home of their dying crystal island.

Leviathan

Our heroes befriend a baby Leviathan (an alien whale) which Bloth and his men seek to capture and use for their experimental submarine.

TURNER HOME ENTERTAINMENT

Programme Running Time: Approx 43 minutes. Programme Copyright © MCMXCIII Hanna-Barbera Productions Co. All rights reserved. Artwork & Design © MCMXCIII Turner Broadcasting Systems, Inc. All rights reserved. Packaging © MCMXCIII First Independent Films Ltd. All rights reserved.

Hanna-Barbera

U

UNIVERSAL
Suitable for all

VPRC

FIRST INDEPENDENT

5 012957 302842 >

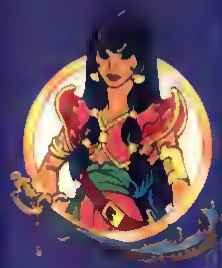

THE PIRATES OF DARK WATER™

Beast and the Bell

U

VHS
PAL COLOUR
VA 30284

Hanna-Barbera

U

THE PIRATES OF DARK WATER™

Beast and the Bell

The Saga Begins

Sail alien seas on a voyage into unearthly adventure in this feature-length, swash buckling sci-fi odyssey.

On the ocean-covered planet of MER the once glorious KINGDOM of OCTOPON is under siege by vile pirate giant named BLOTH and his crew of inhuman marauders. Only the dashing PRINCE REN can save his ravaged realm from BLOTH'S attacks. But to regain his throne, REN must embark on a danger-filled quest to gather thirteen legendary treasures. Assisting the young hero – for their own secret reasons – are the ravishing adventuress TULA the warrior IOZ and NIDDLER a friendly monkey-bird. Guided by a mystical compass, REN and his allies journey through a world of pitched sea-battles, alien intrigues and incredible sea-going exploits. Set your course for adventures beyond your wildest imaginings – in THE PIRATES OF DARK WATER!

TURNER HOME ENTERTAINMENT

Programme Running Time: Approx 87 minutes. Programme Copyright © MCMXCIII-II Production Co. All rights reserved. Artwork & Design © MCMXCII Turner Broadcasting System, Inc. All rights reserved. Packaging © MCMXCIII First Independent Films Ltd. All rights reserved.

Hanna-Barbera

U
UNIVERSAL
Suitable for all

VPRC

FIRST INDEPENDENT

5 012957 302828 >

FIRST INDEPENDENT

DARK WATER

THE PIRATES OF

The Saga Begins

U

VHS
PAL COLOUR
VA 30282

Hanna-Barbera

U

THE PIRATES OF

DARK WATER

The Saga Begins

ADULT DRAMA

Nicholson and Lange: Lovers who'd kill for each other.

Drifter Frank Chambers (Jack Nicholson) is going nowhere. And that's fine with him. Then he drifts into a job at a roadside diner and gets a look at his boss's alluring young wife Cora (Jessica Lange). Suddenly Frank has a goal in life: get Cora for his own. Even if it means murdering her husband.

Academy Award® winners Nicholson and Lange start on simmer and go straight to white heat in this film noir thriller based on James M. Cain's acclaimed Depression-era novel. *The Postman Always Rings Twice* was also filmed in 1946 with John Garfield and Lana Turner playing Frank and Cora, but the era's restrictive Production Code tamed the story. This version captures the eroticism, obsession and driven violence of two people destined — or perhaps doomed — to be together. They plot the perfect crime, carry it off in a fever of sweat-drenched suspense and end up facing the D.A., trapped by their fears of each other's betrayal.

The excellent supporting cast includes John Colicos, Anjelica Huston, Michael Lerner and Christopher Lloyd. The actors' brilliant work, a hard-edged script by David Mamet (*The Untouchables, The Verdict*) and powerful direction by Bob Rafelson (*Five Easy Pieces, Black Widow, Mountains of the Moon*) make *The Postman Always Rings Twice* a steamy crime classic.

For Sale or Rental for Private Home Use in the USA and Canada Only. Duplication or public exhibition prohibited. Product contains individual traceable serial numbers and markings. Civil investigators and attorneys have been engaged to protect the product and its packaging and supplement the FBI actions noted below.

WARNING: Federal law provides severe civil and criminal penalties for the unauthorized reproduction, distribution or exhibition of copyrighted motion pictures, video tapes or video discs. Criminal copyright infringement is investigated by the FBI and may constitute a felony with a maximum penalty of up to five years in prison and/or a $250,000 fine.
Manufactured in USA

NTSC

The linear audio tracks on this tape have been encoded with Dolby B type noise reduction.

Program Content ©1981 Lorimar Film-und Fernsehproduktion GmbH
Artwork & Photography ©1981 Lorimar Productions Inc
Package Design & Summary ©1990 Warner Home Video Inc.
A Subsidiary of Warner Bros. Inc. A Time Warner Company
4000 Warner Blvd., Burbank, CA 91522. All rights reserved

*Academy Award is a registered trademark and service mark

DIGITALLY PROCESSED

ADULT DRAMA

WARNER HOME VIDEO

JACK NICHOLSON JESSICA LANGE
The Postman Always Rings Twice

DIGITALLY PROCESSED

673
Color/121 mins.

VHS
hi-fi

JACK NICHOLSON
JESSICA LANGE

IN A BOB RAFELSON FILM

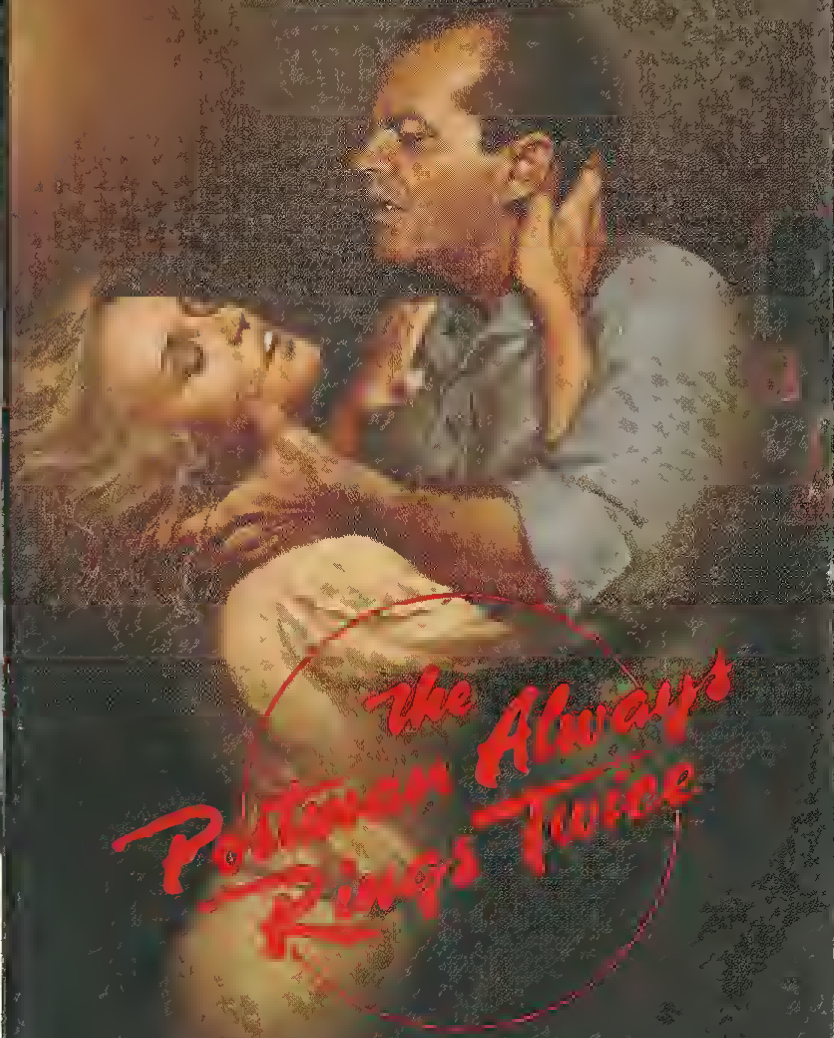

Lorimar presents An ANDREW BRAUNSBERG Production
JACK NICHOLSON · JESSICA LANGE in a BOB RAFELSON Film
"THE POSTMAN ALWAYS RINGS TWICE" Also Starring JOHN COLICOS · Edited by GRAEME CLIFFORD
Music by MICHAEL SMALL · Director of Photography SVEN NYKVIST, A.S.C.
Production Designer GEORGE JENKINS · Executive Producer ANDREW BRAUNSBERG
Screenplay by DAVID MAMET · Based on the Novel by JAMES M. CAIN
Produced by CHARLES MULVEHILL and BOB RAFELSON
Directed by BOB RAFELSON · In Association with METRO-GOLDWYN-MAYER

Warner Bros. A Time Warner Company

From Rob Reiner, the acclaimed director of STAND BY ME comes his latest success THE PRINCESS BRIDE. Starring Cary Elwes (OXFORD BLUES), Peter Falk (COLUMBO) Mandy Patinkin (YENTL), Peter Cook, Billy Crystal (THROW MOMMA FROM THE TRAIN) Mel Smith, and Wallace Shawn (RADIO DAYS)

"It's original and a treat"

Sunday Express

"It will keep you laughing happily ever after"

The Standard

A young boy, in bed with 'flu, is less than thrilled when his grandfather (FALK) arrives to read him the story of "The Princess Bride". It tells the adventures of Buttercup, the most beautiful woman in the world, and Westley, the man she loves in the fairy-tale kingdom of Florin. When Buttercup is kidnapped, Westley has to overcome some pretty tough obstacles if he is to rescue the beautiful Buttercup from the clutches of her three kidnappers.

This movie has everything. Fencing. Fun. Fighting. Revenge. Chases. Escapes. Giants. Monsters. Miracles. True Love.

"For an enchanting fairy-tale jammed with spectacular special effects, catch The Princess Bride."

Daily Mirror

This video cassette, including its ... may be used for the only in p... general public is not invited and/or to which an entrance charged. Any such unauthorised exhibition of ex... broadcast, or the public performance, diffusion ... selling and hiring in whole or in part is prohibited. This pro... may be enforced by legal action. A Release of Vestron International A Division of Loucadeo Group BV Catharijnesingel 33, 3511 GD Utrecht The Netherlands.

PARENTAL GUIDANCE

PG

General viewing but some scenes may be unsuitable for young children

VPRC

TRIMO VIDEO (U.C.)

SECURI SEAL

VESTRON VIDEO INTERNATIONAL™

THE PRINCESS BRIDE

PG

VHS

VA 16949

A ROB REINER FILM

THE PRINCESS BRIDE

PG

Heroes. Giants. Villains. Wizards. True Love.

Not just your basic, average, everyday, ordinary, run-of-the-mill, no-frills fairy tale.

ACTION COMMUNICATIONS presents A REINER/ROBINS PRODUCTION WILLIAM GOLDMAN'S THE PRINCESS BRIDE MANDY PATINKIN CHRIS SARANDON CHRISTOPHER GUEST WALLACE SHAWN and the voice of ROBIN WRIGHT with the appearances by PETER FALK FRED SAVAGE KAREL STRAUSS MEL SMITH PETER COOK and BILLY CRYSTAL Edited by ROBERT LEIGHTON Production Designer NORMAN GARWOOD Director of Photography ADRIAN BIDDLE Music by MARK KNOPFLER Executive Producer NORMAN LEAR Screenplay by WILLIAM GOLDMAN Produced by ANDREW SCHEINMAN and ROB REINER Directed by ROB REINER

VESTRON VIDEO INTERNATIONAL

VESTRON PICTURES

ISBN 4-5440-880-3

0 7464-49624-3 7

Welcome to "The Puzzle Place." From the producers of the Emmy Award winning "Reading Rainbow" and "Storytime," The Puzzle Place is a magical realm where kids will discover what makes them different, what makes them the same and what makes each and every one of them special!

Rock Dreams

Come along as the Puzzle Place kids visit a recording studio and laugh about their own brushes with musical fortune and fame. In episode one, the kids find a mysterious box filled with musical instruments and The Boys Choir of Harlem helps Kiki find her musical voice. In the next episode, Skye discovers the importance of following your dreams with a little help from the Native American rock band, Red Thunder.

Running Time: 55 minutes

KCET Los Angeles

Lancit Media Productions Ltd

SONY WONDER

"The Puzzle Place"™ is a trademark of KCET L.A./Lancit Copyright Corp © 1995 LCC/KCET All Rights Reserved/Manufactured by Sony Wonder A Division of Sony Music/550 Madison Avenue New York NY 10022-3211/"SONY WONDER" and "[illegible]" are trademarks of Sony Corporation/WARNING All Rights Reserved/Unauthorized duplication is a violation of applicable laws./For non-commercial private exhibition in homes only Any public performance other use or copying is strictly prohibited All Rights Under Copyright Reserved "Dolby" and the double-D symbol are trademarks of Dolby Laboratories Licensing Corporation/Major funding provided by the Corporation for Public Broadcasting and SCE Corp

This videocassette was manufactured to meet official quality standards. If you believe the videocassette has a manufacturing

SONY WONDER

THE PUZZLE PLACE™

Rock Dreams

VHS hi-fi STEREO

DOLBY STEREO ON LINEAR TRACKS

LV 49624

THE PUZZLE PLACE™

Rock Dreams

SONY WONDER

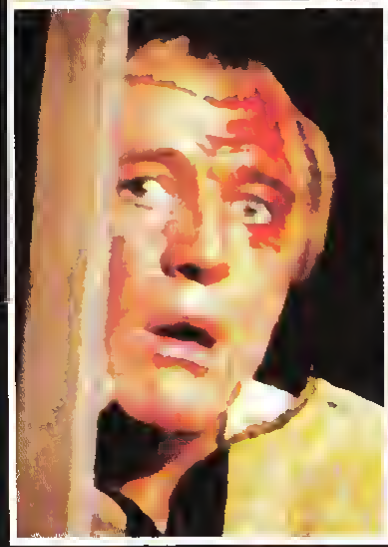

Vlak na een kernoorlog is de enige wet: overleven. Falk (RICHARD HARRIS) moet toezien hoe zijn vrouw wreed vermoord wordt door dier-achtige mensen, RAVAGERS. Deze afschuwelijke beest/mensen terroriseren de schaarse overlevenden op aarde. Falk wordt een wreker en hij sluit zich aan bij een bende, geleid door Rann (ERNEST BORGNINE), die zich verschenst heeft op een boot op zee. Echter, de boot wordt volledig vernietigd tijdens een aanval van de Ravagers en Falk neemt de leiding . . .

Filmkeuring: 16 jaar.

Speelduur: Ongeveer 87 minuten.

COPYRIGHT © 1979 COLUMBIA PICTURES INDUSTRIES, INC.

De op deze cassette vastgelegde werken zijn auteursrech[illegible] mogen uitsluitend in hu[illegible]lijke kring worden vertoond: [illegible] andere vorm van [illegible] cassette en de daarop vastgelegde werken daaronder begrepen verton[illegible] openbaarheid verton[illegible] in horeca-gelegenheden of in verenigings- of schoolverb[illegible] (door)verkopen is zonder toestemming van de auteursr[illegible] (zendling) kopieren, uitleenen [illegible] drukkelijk verboden. Inbreuk op auteursrecht is strafbaar als misdrijf (artikel 31 en 32 van [illegible]

COPYRIGHT © ARTWORK AND DESIGN 1985 RCA/COLUMBIA PICTU[illegible] [illegible]ATIONAL VIDEO

THE RAVAGERS

VHS

RCA Columbia Pictures INTERNATIONAL VIDEO

CVT 10106

RICHARD HARRIS in een nucleaire Holocaust

RCA Columbia Pictures INTERNATIONAL VIDEO

The RAVAGERS

COLUMBIA PICTURES PRESENTS

RICHARD HARRIS · ERNEST BORGNINE · ANNE TURKEL

AND ART CARNEY IN "THE RAVAGERS"

SCREENPLAY BY DONALD L. SANFORD FROM THE NOVEL WITH THE SAVAGERY BY ROBERT EDMOND ALTER

EXECUTIVE PRODUCER SAUL DAVID PRODUCED BY JOHN W. HYDE DIRECTED BY RICHARD COMPTON

MUSIC BY FRED CARLIN PANAVISION® METROCOLOR®

Columbia Pictures

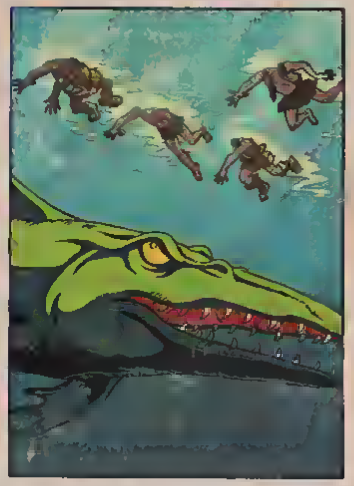

Play Them Ragtime Boos. Rock 'n' roll is here to stay! That is unless a band of jazz-playin', sax-wailin' poltergeist have anything to do with it! When THE REAL GHOSTBUSTERS Ray, Egon, Winston and Peter wind up in Muddy Flats, Louisiana—they are suddenly up to their proton packs in muddy water! Seems as though mean ghost Malachai, a legendary trumpet man, is playing quite a nasty tune! He wants to use his powerful magical music to turn back time and take over the town! The Ghostbusters aren't about to let this happen and they challenge these Bayou baddies to a battle of the bands! It's Malachai's spirited jazz players against the one and only Real Ghostbusters rock 'n' roll band! Hit it guys, it's time to shake, rattle and roll!

Length approx. 25 min.

Written by *Michael Reeves & Steve Perry*, Executive Producers *Michael C. Gross, Joe Medjuck*; Producers *Jean Chalopin, Andy Heyward*, Production Supervisor *Winnie Chaffee*, Associate Producer *Gaetano Vaccaro* "GHOSTBUSTERS" Written by *Ray Parker Jr.*, Performed by *John Smith*. "PARTY ON HIS MIND" Performed by *Tahiti* featuring *Tyren Perry & Tonya Townsend*, Produced and Arranged by *Ollie E. Brown*. Additional music by *Haim Saban & Shuki Levy*. Based on the motion picture "GHOSTBUSTERS." Produced and Directed by *Ivan Reitman*, Executive Producer *Bernie Brillstein*. Based on the characters created by *Dan Aykroyd & Harold Ramis*

Original Soundtrack Album available on Polydor Records, Tapes and Compact Discs.

RCA Columbia Pictures HOME VIDEO

Only factory sealed packages contain this mark on wrapper

RCA/Columbia Pictures Home Video

2901 W. Alameda Ave.
Burbank, CA 91505

0 43396 60692

Printed in USA

COLOR

© 1986 Columbia Pictures Television, a division of CPT Holdings, Inc. All Rights Reserved

© Layout and design 1986 RCA/Columbia Pictures Home Video. All Rights Reserved.

The Real Ghostbusters™

Play Them Ragtime Boos

RCA Columbia Pictures HOME VIDEO

ALL NEW EPISODES BASED ON THE HIT MOVIE ONLY AVAILABLE ON VIDEOCASSETTE

PLAY THEM RAGTIME BOOS

RCA/Columbia Pictures Home Video

3175

VHS HI FI

EVERYTHING'S GOING TO BE JUST GREAT AGAIN!

Once America's foremost super hero, Captain Invincible (Alan Arkin) is called before the dreaded McCarthy Committee in the 1950's to answer accusations of communist sympathies. Charged with wearing a red cape and flying without a pilot's license, the Man of Magnet is stripped of his Super-Hero status.

Despondent and unable to "tell the good guys from the bad guys" any longer, he finds his solace in booze . . . Until—thirty years later—his President calls on him to save the world from the tyrannical clutches of the evil Mr. Midnight (Christopher Lee), who's stolen America's secret weapon—the **HYPNORAY.**

But it's not that easy—first the incredible Legend in Leotards must learn how to fly all over again. He must regain control over his Magnetic Powers, and re-program his amazing computer brain.

Can he do all this before the evil Mr. Midnight destroys New York and "tomorrow, the world?"

You'll laugh your socks off as you watch this incredible comedy romp that's absolutely destined to become an all-time classic!

Approximate Running Time: 101 minutes.

I.V.P.A./F.A.B.	
M	MATURE
L	LANGUAGE

PG

MAGNUM Entertainment

APPROVED & LICENSED, © 1984, MAGNUM ENT. INC.

The Return of GUMBY®

WITTY WITCH A helicopter-flying witch captures Gumby and Pokey. They fear a terrible fate but the witch surprises them.

HOT ROD GRANNY After her glasses are broken, an elderly lady mistakes Gumby's hot rod for her old car.

IN A FIX Clever high-jinx among toys of Gumby, Pokey and a couple of strange clay birds.

KING FOR A DAY Gumby saves the kingdom of Ott by jousting with the Black Knight and winning in an original manner.

THE GROOBEE With the help of a giant bee, Gumby captures several wild animals for the zoo.

GOPHER TROUBLE A chemist gopher injects roots of corn plants with a chemical that makes them grow into giant ears and roots in order to feed his hungry large family.

RAIN FOR ROO Gumby shows King Ott how to make rain for his dry kingdom. But something goes wrong and it rains mud instead.

CHICKEN FEED A new chicken feed causes Gumby's pet to grow into a chicken as big as a house.

THE ZOOPS An old man sells Gumby a magic potion that turns watermelons into strange animals that zip around crying "zoop! zoop!"

Approximate Running Time: 50 Minutes

Copyright ©1956 MCMLVI Clokey Productions. All Rights Reserved.

f.h.e.
Family Home Entertainment
A DIVISION OF INTERNATIONAL VIDEO ENTERTAINMENT INC

f.h.e.

Family Home Entertainment
Presents

The Return of GUMBY®

The Return of GUMBY

SUITABLE FOR ALL AGES

VIDEOCASSETTE

TAFT ENTERTAINMENT PICTURES/KEITH BARISH PRODUCTIONS PRESENTS
A LINDER/ZINNEMANN PRODUCTION ARNOLD SCHWARZENEGGER IS

THE RUNNING MAN

368

WITH MARIA CONCHITA ALDNSO
YAPHET KOTTO AND RICHARD DAWSON
AS KILLIAN

PRODUCED BY TIM ZINNEMANN
AND GEORGE LINDER
DIRECTED BY PAUL MICHAEL GLASER

Los Angeles in de nabije toekomst. Een troosteloze stad vol terreur en geweld. Ben Richards, voormalig politieman en nu door een valse beschuldiging ter dood veroordeeld slaagt er in om het zwaar bewaakte strafkamp van L.A. te ontvluchten. Zijn vluchtpoging wordt opgemerkt door videocamera's en ...Damon Killian, presentator van de populaire Tv-show The Running Man; in die show wordt een misdadiger de hele stad door opgejaagd door een team achtervolgers die de vluchteling mogen afmaken... Killian wil de stoere Richards als "Running Man" in zijn show. Voor Richards is geen weg terug, hij zal keihard moeten terugslaan in een poging deze hel te overleven. Als hij het strijdperk levend verlaat wacht hem de vrijheid. Maar Killian heeft gezworen dat voor Richards slechts één ding wacht aan het eind van de tunnel: de dood.

KLEUR ★ NEDERLANDS ONDERTITELD ★ SPEELTIJD 1 uur en 30 minuten ★ AKTIE
© Taft Entertainment Pictures/Keith Barish Productions 1987

THE RUNNING MAN

12

WAARSCHUWING: De op deze cassette vastgelegde werken zijn auteursrechtelijk beschermd en mogen uitsluitend in huiselijke kring worden vertoond. Iedere andere vorm van gebruik van deze cassette en de daarop vastgelegde werken, daaronder begrepen vertoning in het openbaar (zowel bioscoopvertoning, vertoning in horecagelegenheden of verenigings- of schoolverband, t.v.-uitzending), kopiëren, uitleen, (door)verkopen, is zonder toestemming van de auteursrechthebbende uitdrukkelijk verboden. Inbreuk op auteursrecht is strafbaar, als misdrijf (art. 31 en 32 van de auteurswet). Uitgebracht door CNR VIDEO, a division of CNR GRAMMOFOONPLATENMAATSCHAPPIJ B.V. Weesp, Holland. CNR video maakt uitsluitend gebruik van hi-grade video-tape. Artwork: Bureau Boey, Noordwijk. ©MCMLXXXVIII Artwork/tekst CNR VIDEO WEESP

VHS
IN COLOR

CNR VIDEO

CNR VIDEO

CNR VIDEO

Waldo Kitty

What happens when a real live cat named Waldo dreams about himself being the boldest, most adventurous cat in all the world?...He becomes WALDO KITTY—a heroic and daring feline, fearless and kind. Always helping a friend in need when danger is near.

This ultimate fun filled action adventure is imaginatively conceived and brilliantly animated. Join this courageous cat as he battles the most evil villains and dreams of one thrilling escapade after another.

IN COLOR
RUNNING TIME 51 MINS.

©1989 UNITED AMERICAN VIDEO
PACKAGE & DESIGN CHARLOTTE, NC
ALL RIGHTS RESERVED

DOUBLE FEATURE

GUARANTEED SUPERIOR QUALITY

MADE IN U.S.A.

FILMATION

UNITED AMERICAN VIDEO CORP.

0 84296 05312 4

Waldo Kitty
DOUBLE FEATURE

Waldo Kitty

5312
VHS

FILMATION Presents

THE SECRET LIVES OF

Waldo Kitty

...EVEN CATS CAN DREAM

Funtime Kid Video

The Seventh Brother

Hallmark

Length, 69 minutes

An animated treasure filled with love and faith, kindness and courage.

Tiny the Puppy, separated from young Angie and her grandfather, is lost in the forest. After a long night of fear and loneliness, he is rescued and adopted by a delightful family of rabbits. Although Tiny grows to love them, he longs to be reunited with Angie, and has faith he will find his way home. He courageously decides in the meantime, however, to be the best brother he can be to his new family. When danger threatens, he proves to be a hero, even to some forest creatures who did not welcome him into the neighborhood. Then winter approaches, Tiny is growing weaker and won't survive without the kind of food dogs need. Will Tiny's forest friends be able to help him find his human family? This is a tender story of having faith enough to overcome fear.

Parent's Guide

You may wish to discuss the following with your family:

1. We are happy when we help each other. What did the rabbits do for Tiny? How did Tiny help the rabbits?
2. Why didn't Mrs. Magpie want Tiny living in the forest? How can you welcome new people in your neighborhood?
3. Tiny got separated from his family when he ran off without their knowing it. What can you do to make sure *you* don't get separated from *your* parents? What should you do if you *do* get lost?
4. It is always best to be yourself. Tiny tried hard to act like a bunny, but because he was a dog he could save the rabbits. What can dogs do that rabbits can't? What are *you* good at doing?
5. Tiny taught the rabbits they must sometimes face the danger and not run away. Are there times when you *should* run away from danger? When?

Produced by Kutya Productions, Inc. in association with Pannonia Film Company

Music by **Kurt Bestor**. Additional Music by **Sam Cardon** and **Merrill Jenson**.
English Version of Screenplay by **Scott Murphy**. Produced and Directed by **Scott Murphy**.

Presented By
Feature Films For Families
Strengthening Traditional Values Through Entertainment™
P.O. Box 572410 Murray, UT 84157-2410 **1-800-347-2833**

This video cassette may not be rented or resold without written license.

© This film includes closed captions created by Feature Films For Families

© 1994 Rekab Tserrof, L.C. Sleeve Art © 1994 Feature Films For Families

Pannonia Film

The Seventh Brother

VHS™

The Seventh Brother

This Exclu[illegible]ion

Presented by

Feature Films For FAMILIES

Strengthening Traditional Values Through Entertainment™

THE SEWERS OF PARADISE

USED TO DANGER AND ADVENTURE, ALBERT SPAGIARI GROWS DEPRESSED IN SEMI-RETIREMENT. HIS BOREDOM IS DISPELLED BY THE SUDDEN ARRIVAL OF "6[illegible]" AN OLD GUN-RUNNING FRIEND.

TOGETHER THEY PLAN THE CRIME OF THE CENTURY. THEY WILL RAID THE LARGEST BANK IN NICE. THERE, IN SAFE DEPOSIT BOXES AWAITS A FORTUNE. THE ILLICIT SAVINGS OF THE RICH, SECRET PAPERS OF GREAT VALUE, ENOUGH GOLD BULLION AND JEWELRY FOR A KING'S RANSOM. THE VALUE OF THE JOB ... A COOL $2,000,000 – MINIMUM.

THEY WILL FUNNEL THROUGH THE SEWERS INTO THE VAULTS. BUT FIRST, THEY MUST WELD TOGETHER A TOP CRIMINAL ELITE, TOUGH ENOUGH FOR THE ASSIGNMENT...

[illegible]

APPROXIMATE RUNNING TIME: 107 MINUTES [illegible]
DISTRIBUTED BY VCL [illegible]

[illegible] VCL [illegible]

WARNING
Copyright subsists on all recordings issued under this label. Unauthorised broadcasting, public performance, copying or re-recording in any manner whatsoever is prohibited. Not to be resold, hired out or leased without the prior permission of VCL Ltd

THE SEWERS OF PARADISE

C213C

VHS

THE WORLD'S TOP CRIMINALS UNITE FOR THE "JOB" OF THE CENTURY!

THE SEWERS OF PARADISE

STARRING
FRANCIS HUSTER, LILA KEDROVA, & JEAN-FRANCOIS BALMER

VCL

EAGLE 6

THE SMUGGLER

Mickey di Angelo en zijn jongere broar Luca bezitten een eerdige vloot speedboten an doen daarmee goede zaken in de sigarettensmokkel in da Italiaanse havanstad Napals. Dan wordt Mickey op een dag vanuit een hinderlaag vermoord en Luca besluit wraak te nemen. Zijn eerste verdachta is ean concurrerende maflalelder, maar als vervolgens de ane bandeleider na da andere op gruwelijke wijze wordt omgebracht, wordt duidelijk dat er een buitenstaander achter moet zitten. Luca ontdekt dat het een meedogenloze drugshandelaar, bijgenaamd 'de Marselllaan' is, die de hele Napolitaanse onderwereld in zijn macht wil krijgen en hat vooral heeft voorzien op de smokkelorgenisatie van de di Angelo's. Luca staat tagenover een overmachtige tegenstander die voor geen enkel middel tarugdeinst. Maar dan besluiten de oude mafia-capo's dat da bendeoorlog lang genoeg heeft geduurd . . .

Engels gesproken / Nederlands ondertiteld.
Speelduur: 93 minuten

Distributie en Verkoop PHOENIX HOME VIDEO NED. B.V.
Kruisstraat 52, 6411 BW Heerlen

Gedupliceerd bij: Video Duplication Center B.V. den Haag.
Filmmaatschappij: Doberman Film Distributors

EAGLE 6 KIJKADVIES	
Alle leeftijden	
16 jaar en ouder	
Niet geschikt voor jeugdige kijkers	●

Waarschuwing De op deze videoband vastgelegde werken zijn auteursrechtelijk beschermd en mogen uitsluitend in iselijke kring worden vertoond Iedere andere vorm van gebruik van deze videoband en de daarop vastgelegde werken eronder begrepen vertoning in het openbaar (zoals door bioscoopvertoning televisie-uitzending vertoning in horeca ingenheden of in verenigings of schoolverband) copiëren uitlenen (door)verkopen is zonder toestemming van de teursrechthebbenden uitdrukkelijk verboden Inbreuk op auteursrecht is strafbaar als misdrijf (artikel 31 en 32 van de teurswet)

Bestelnr 5001

THE SMUGGLER

VHS

EAGLE 6

THE SMUGGLER

met als bendeleider

FABIO TESTI

Ivana M[illegible] Bozzu[illegible] en Saverio Marconi.

CHILDREN

An all-star cast has a Dickens of a time.

The world's favorite Yuletide story, Charles Dickens' *A Christmas Carol*, comes to colorful, joyous life in a rich plum-pudding of a cartoon version starring the voices of Walter Matthau, Tom Bosley, Theodore Bikel, Robert Morse and Dennis Day. Mr. B. Humbug Esq. is your storyteller for the tale of Ebenezer Scrooge, a mean, miserly and hard-hearted old man who's got a lot to learn about the true meaning of Christmas. His teachers include the ghost of Christmases Past, Present and Yet-to-Come, who prove that it's never too late to unlock the joy inside every human heart. It's a story that never fails to delight young and old.

Look for these HOLIDAY TREASURES animated treats wherever videos are sold:
Bugs Bunny's Looney Christmas Tales, The First Christmas, The Life and Adventures of Santa Claus, The Little Drummer Boy Book II, Nestor the Long-Eared Christmas Donkey and *'Twas the Night Before Christmas*

RANKIN/BASS Presents WALTER MATTHAU as
"THE STINGIEST MAN IN TOWN"
Starring TOM BOSLEY · THEODORE BIKEL · ROBERT MORSE · DENNIS DAY
Featuring the Talents of PAUL FREES and CHARLES MATTHAU as the Boy
Music by FRED SPIELMAN · Book and Lyrics by JANICE TORRE
Written by ROMEO MULLER · Based on CHARLES DICKENS' "A CHRISTMAS CAROL"
Produced and Directed by ARTHUR RANKIN JR. and JULES BASS

ISBN 0-7907-0031-4

DIGITALLY PRODUCED

Not Rated

For Sale or Rental for Private Home Use in the USA and Canada Only. Duplication in any manner prohibited. Product contains individual, traceable serial numbers and markings. Civil investigators and attorneys have been engaged to protect the product and its packaging and supplement the FBI actions noted below.

FBI WARNING: Federal law provides severe civil and criminal penalties for the unauthorized reproduction, distribution or exhibition of copyrighted motion pictures, video tapes or video discs. Criminal copyright infringement is investigated by the FBI and may constitute a felony with a maximum penalty of up to five years in prison and/or a $250,000 fine.

Manufactured in USA

NTSC

The linear audio tracks on this tape have been encoded with Dolby B-type noise reduction

Program Content & Photography ©1978 Rankin/Bass Productions Inc
Package Artwork, Design & Summary ©1990 Warner Home Video Inc
A Subsidiary of Warner Bros. Inc., A Time Warner Company
4000 Warner Blvd., Burbank, CA 91522. All rights reserved

CHILDREN

WARNER HOME VIDEO

Walter Matthau as
THE STINGIEST MAN IN TOWN

DIGITALLY PRODUCED

VHS

HOLIDAY TREASURES

Walter Matthau as

THE STINGIEST MAN IN TOWN

STARRING THE VOICES OF WALTER MATTHAU, TOM BOSLEY, THEODORE BIKEL, ROBERT MORSE AND DENNIS DAY!

The Story Of Daniel and the Lions' Den

ISBN 0-7835-8561-6

Daniel's Dream

Created to help you share the most important lessons from the greatest stories ever told, **The Beginner's Bible Series** brings the true wonder and joy of the Bible to life. Featuring an original theme song sung by Kathie Lee Gifford, memorable songs, vivid animation and heartwarming characters, it's a delightful new way to introduce young children to these timeless stories of inspiration, courage and faith.

Embark on a thrilling journey with Daniel as he is carried off to the royal court of distant Babylon. There, his ability to understand dreams turns him from a slave into one of the king's most valued counsellors, even as it earns him the envious wrath of the other courtiers, who plot to have him thrown into a den of snarling, hungry lions. But as Daniel shows them, faith in God bestows the power to overcome awesome challenges . . . especially those with loud roars and big teeth!

Approximate Running Time: 30 minutes
VHS/Color/Not Rated

SONY WONDER
TIME LIFE Kids

The Story of Daniel and the Lions' Den

The Beginner's Bible

TIME LIFE Kids
J503-08

The Beginner's Bible

The Story Of Daniel and the Lions' Den

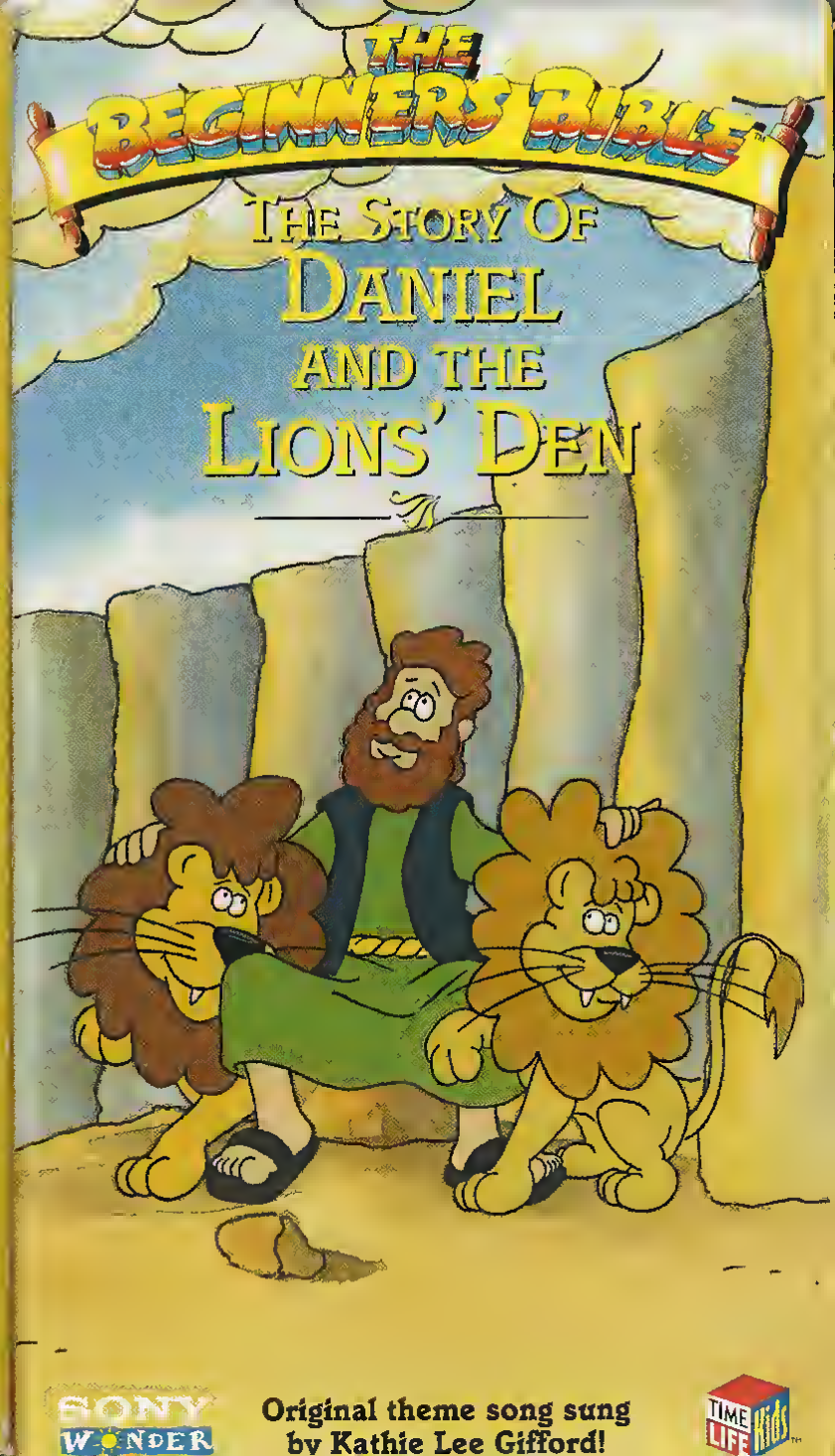

SONY WONDER

Original theme song sung by Kathie Lee Gifford!

TIME LIFE Kids

When the streetfighter fights— he fights dirty!

Sonny Chiba stars in one of the best-known martial arts adventures ever: The Street Fighter. Hailed as the "natural successor to Bruce Lee," Sonny Chiba makes a dazzling debut as Terry Sugury, the street fighter forced to use his brute strength and mastery of kung fu and karate in his one-man battle against evil of every kind.

It's hand-to-hand and feet-to-face combat in this fight-a-minute motion picture. Time after time, the streetfighter must face his grizzly assailants in tense, highly-stylized battles. He narrowly escapes death, but ultimately his foes never have a chance against a fighter so skilled.

Terry takes on the government, the police, the mafia, and an international ring of kidnappers who seek to deprive a beautiful young heiress from her millions.

There isn't a more cunning man around to conquer corruption and evil than the notorious Street Fighter.

Lost Video Archive - vhsarchive.blogspot.com

WARNING
Federal law provides severe, civil and criminal penalties for the unauthorized reproduction, distribution or exhibition of copyrighted motion pictures and videotapes (Title 17 USC, Sections 501, 506).

BLOCKBUSTER VIDEO
STREETFIGHTER, THE
09/30/00
44953430213S52
PRICE $ *

CV50018

CBS VIDEO

THE STREET FIGHTER

VHS

AN MGM/CBS HOME VIDEO PRESENTATION

An MGM/CBS HOME VIDEO Presentation

CV50018

CBS VIDEO

SONNY CHIBA in

THE STREET FIGHTER

Starring: SONNY CHIBA
GERALD YAMADA • DORIS NAKAJIMA • TONY SETERA
Fight direction by M. SUZUKI, KEN KAMAZA and REGINALD JONES
Photographed by KEN TSUKAKOSHI, J.S.C.
Directed by S. OZAWA

DIC VIDEO

No. K6490

Recorded in the LP Mode

KIDS KLASSICS

©1990 Kids Klassics Inc.
New York NY 10016
All rights reserved As to Packaging

VHS

Approximately 45 minutes

COLOR

Duplicated, Packaged and Printed in USA

ISBN 1-55511-426-1

0 85024 06490 0

We Make Collectibility a Way of Life®

WARNING. Federal Law provides severe civil and criminal penalties to the unauthorized reproduction, distribution, or exhibition of copyrighted motion pictures and videotapes (Title 17, United States Code Sections 501 and 506) The Federal Bureau of Investigation investigates allegations of criminal copyright infringement (Title 17, United States Code Section 506)

Princess, I Shrunk the Marios

When Toad accidentally spills a shrinking potion on the Marios they must overcome the perils of giant Troopas, drain pipes filled with monster-sized bugs, and Koopa's big feet.

PLUS
* Rowdy Roddy's Rotten Pipes with Rowdy Roddy Piper
* Rollin' Down the River
* Brooklyn Bound

THE SUPER MARIO BROS. SUPER SHOW™ is a registered trademark
SUPER MARIO BROS. SUPER SHOW © 1989 DIC ANIMATION CITY, INC

Princess, I Shrunk the Marios

PLUS
* Rowdy Roddy's Rotten Pipes with Rowdy Roddy Piper
* Rollin' Down the River
* Brooklyn Bound

VHS

No. K6490

THE SUPER MARIO BROS. SUPER SHOW!

HOSTED LIVE BY THE SUPER MARIO BROS. AND SPECIAL GUEST STARS

Princess, I Shrunk the Marios

PLUS
* Rowdy Roddy's Rotten Pipes with Rowdy Roddy Piper
* Rollin' Down the River
* Brooklyn Bound

Official Nintendo Seal of Quality

DIC VIDEO

PHATRAT & THE MANATEES

THE SWAMP CRITTERS™ OF LOST LAGOON series features lovable characters, fun-filled adventures and phenomenal music produced and performed by award-winning composer Bobby Goldsboro! Each episode deals with a different subject such as pollution, running away from home and prejudice and introduces children to all kinds of music including Blues, Rock and Roll, Jazz...and even a little Classical!

Phinneas Phatrat decides to round up all the manatees and charge admission to see them. The Swamp Critters foil his plans and build a safe haven for the endangered species through the proceeds of a "Lost Lagoon Talent Show." A rock and roll singing weasel named Melvis Weasley makes an appearance.

SONG TITLES

- Not Workin' Works For Me
- Summer Moon Of Lost Lagoon
- Minute Minuet
- Can't Stop Shakin'

Color · Live-Action · Running Time: Approx. 30 minutes

ALL MUSIC WRITTEN AND PERFORMED BY BOBBY GOLDSBORO

ALL MUSIC PUBLISHED BY: RIBITSONGS MUSIC, B.M.I.

BOBBY GOLDSBORO'S THE SWAMP CRITTERS OF LOST LAGOON™
© 1995 BOBBY GOLDSBORO PRODUCTIONS

Distributed by
ANIMAZING ENTERTAINMENT INC.
a wholly owned subsidiary of Florio Entertainment Inc

© 1996
Copyright Package Design
Animazing
Entertainment, Inc.

PHATRAT & THE MANATEES

ANIMAZING ENTERTAINMENT INC.

0104

VHS

A UNIQUE CHILDREN'S MUSICAL SERIES

Bobby Goldsboro's

THE SWAMP CRITTERS™

OF LOST LAGOON

PHATRAT & THE MANATEES

DAS GEISTERGESICHT DER ROTEN DSCHUNKE

Heimtückisch und grausam wurde ein Prinz ermordet. Die Tat ist verschleiert worden, und kein Gericht wagt, den Fall zu klären. Da schwört die Tochter des Toten grausame Rache. Sie gewinnt unerschrockene, kampferprobte Helfer, die den Verbrecher aufspüren, ihn zwingen, seine Untat zu bekennen und gnadenlos mit der Verschwörung abrechnen.

Toppic

GEMA „Sämtliche Urheber- und Leistungsschutzrechte vorbehalten. Insbesondere ist Vervielfältigung, Verbreitung, Vermietung, Tausch und Rückkauf, Verführung und Sendung verboten." POLYBAND Gesellschaft für Bild- und Tonträger mbH & Co. KG, München.

VHS

Keine Vermietung oder Verkauf an Kinder und Jugendliche

DAS GEISTERGESICHT DER ROTEN DSCHUNKE

Toppic

92 807

Farbe

ca. 75 Min.

Ein echter Eastern der Hua Wah Hongkong

Regie: Jang Chie Ching

mit: Chang Lang Fung, Levin Marlina, Deteso Tomo

DAS GEISTERGESICHT DER ROTEN DSCHUNKE

THE CLASSICS
WALT DISNEY HOME VIDEO

0 12257-2290-3 5

DISNEY'S The Sword in the Stone

A wondrous golden sword embedded in a large stone offers a tempting challenge to the strongest and bravest men in the kingdom: remove the sword and become the next king of England! The challenge causes one small boy to dream a dream so incredible that it causes a maelstrom of phantasmagoric events to occur! Awesome miracles! Malevolent wizards! Fire-breathing dragons! All against one boy's dream! *The Sword in the Stone* is the best of both worlds: a legend *and* a classic!

With the talents of Sebastian Cabot, Karl Swenson, Rickie Sorensen, Junius Matthews, Ginny Tyler, Martha Wentworth, Norman Alden, Alan Napier, Richard Reitherman, Robert Reitherman. Story by Bill Peet. Based on the book by T.H. White. Director: Wolfgang Reitherman.

"...a thorough delight... The songs are bright and singable, the artwork lovely and the plot charming in its twists and turns."

–Judith Crist

"...a warm, wise and amusing film... The humor sparkles with real knowing sophistication—meaning for all ages—and some of the characters... are Disney pips."

–The New York Times

Running Time: 79 Minutes/Color
VHS Videocassette

G GENERAL AUDIENCES
All Ages Admitted

WALT DISNEY HOME VIDEO

This registered service mark identifies programs closed captioned by the National Captioning Institute. Used with permission. Licensed for private home exhibition only. All other rights reserved. Distributed by Walt Disney Telecommunications and Non Theatrical Company, Burbank, California 91521. Made and printed in U.S.A. except cassettes distributed in Canada, duplicated in Canada. (229-1)
© MCMLXIII Walt Disney Productions

THE CLASSICS
WALT DISNEY HOME VIDEO

The Sword in the Stone

229 V
VHS
NTSC

DISNEY'S The Sword in the Stone

VHS

The Original Animated Classic!

The Tale of the BUNNY PICNIC

ISBN 1-55890-060-8
7 17951-6060-3 7

Discover the adorable, fun-filled world of the Muppet Bunnies! This new treasure from Jim Henson Video is a timeless musical adventure starring the original hip-hop generation! As they get ready for their annual Bunny Picnic, Bean, a young, imaginative bunny eager to help, is told he's too little. Hurt, he wanders off into the lettuce patch where he comes face to face with the grumpy old farmer's junkyard dog! Bean runs and warns the others but no one believes him. Undaunted, little Bean helps the Muppet Bunnies in a big, big way! Join Bean and all these wonderful characters for an experience your kids will enjoy!

Running Time 51 Minutes/Color/Not Rated Digitally Mastered/Hi-Fi Mono CC

M HENSON S MUPPETS MUPPETS MUPPET BABIES a d
k nesses a e trademarks of Jim Henso Productio s nc L ensed
ho no exh b t on only All other r g ts e ved D b bl t y B
V deo Dept CS Burbank CA 91521 Made nd p nte U S A
cassettes distributed in Canada duplicated Cardelal (160b 1)

Jim Henson VIDEO

Jim Henson VIDEO

The Tale of the BUNNY PICNIC

Jim Henson VIDEO

Jim Henson VIDEO

The Tale of the BUNNY PICNIC

A toy bear that no one wants longs to find a home. When no one buys him he ends up in a store specializing in damaged merchandise. With the new friends he meets in the store he sets out to find a way to get someone to buy him. He soon discovers that what he's dreamed of is closer than he ever imagined.

Approx. 48 minutes

Family Home Entertainment presents
a Hyperion Studio Production
"The Tangerine Bear,"

Tom Bosley Jenna Elfman
Howie Mande David Hyde Pierce
Jonathan Taylor Thomas
Marlon Wayans Trisha Yearwood

Co-executive Producers
Betty Parkaskevas and
Michael Paraskevas
Produced by Mark McGroaty
Based on the book written by
Betty Pareaskevas and
Illustrated by Michael Paraskevas
Teleplay by Betty Paraskevas
Directed by Bert Ring

Parents Guide
For Family Discussion

1. The Tangerine Bear learns that if you look closely enough, the things you want are most often right in front of you. What are the things in your life that you appreciate?

2. The Tangerine Bear never gives up believing that his dream of having a family will come true. What dream do you work hard for?

3. The Tangerine Bear talks the other toys into helping the bulldog even though the bulldog hasn't always been kind to them. Why is it important to treat others with kindness even when they've been unkind to you?

4. The Tangerine Bear's faded colors and upside down smile make him unique. What makes you unique?

LIONS GATE HOME ENTERTAINMENT
A LIONS GATE ENTERTAINMENT COMPANY

Feature Films For Families

7 96323 17553 1

Feature Films For Families®
Strengthening Traditional Values Through Entertainment™
1-800-FAMILY-TV (1 800-326-4598)
P O Box 572410 P O Box 88 Bram
Murray, Utah Ontario, Canada
84157-2410 L4M-4S9
www.familyfilms.com www-familyfilms ca

This movie is for private home viewing only. It is not authorized for any other use.

This film includes closed captions

©2000 Artisan Home Entertainment, Inc All Rights Reserved Family Home Entertainment is a registered trademark of Artisan Entertainment, Inc FEATURE FILMS FOR FAMILIES trademarks owned by Rekab Tserrof, L.C Made in USA

the Tangerine Bear

FEATURE FILMS FOR FAMILIES

the Tangerine Bear

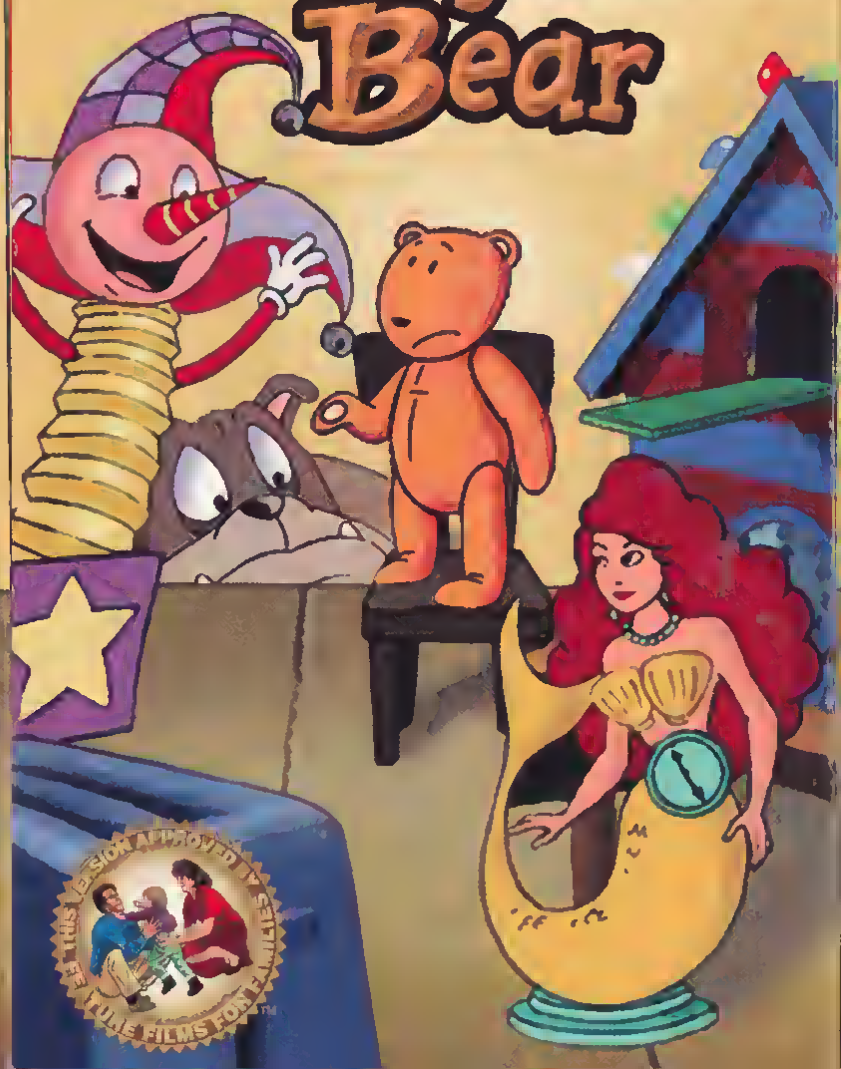

FEATURE FILMS FOR FAMILIES VERSION APPROVED BY FEATURE FILMS FOR FAMILIES™

THE TERRORISTS

ONLY JAMES LUKE CAN STOP THE TERRORISTS FROM ASSASSINATING THE PRESIDENT OF THE UNITED STATES!

Starring: MARLAND PROCTOR
IRMGARD MILLARD

Coptoin Jomes Luke, the U.S. Army's toughest criminal investigotor, uncovers a plat to assassinote the U.S. President during an upcoming state visit to Germany.
Luke, o brutal mon whose methods olwoys get results, must stop the terrorists befare the fatol sniper's shots can be fired!

1983—Color—61 minutes

A HOME VIDEO RELEASE BY
WORLD VIDEO PICTURES, INC. LOS ANGELES, CA

WARNING: For private home use only. Any unauthorized copying, film or videotape recording or public performance of this program is prohibited by law. Violators will be subject to prosecution.

WV 1062

VHS

C035C

THE TERRORISTS

ONLY JAMES LUKE CAN STOP THE TERRORISTS FROM ASSASSINATING THE PRESIDENT OF THE UNITED STATES!

Starring: MARLAND PROCTOR • IRMGARD MILLARD

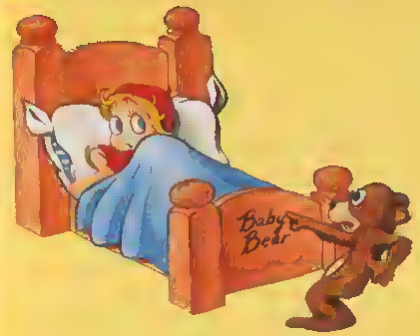

The Three Bears

Featured In This Volume

The Three Bears
Porky's Bear Facts
Little Lambkin
Land Of The Lost

These classic children's cartoon videos are the perfect addition to your video library for your family to enjoy over and over again.

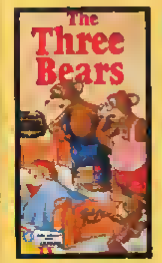

2575

2576

2577

2578

2579

2580

2581

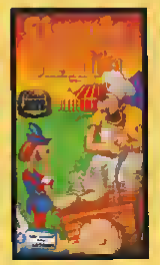
2582

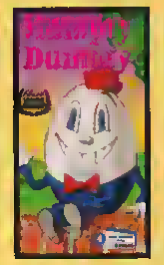

2583

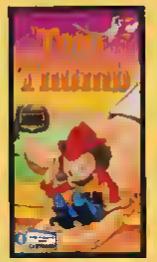
2584

WE MAKE COLLECTABILITY A WAY OF LIFE

© 1990 GoodTimes Home Video
All Rights Reserve
As To Packagin

KIDS KLASSICS®
401 5th Ave NY NY 10016

Approximately 30 Minutes

VHS

Recorded in the LP Mode

2575

The Three Bears

Classic VIDEO LIBRARY

VHS

257

The Three Bears

Classic VIDEO LIBRARY

4 Fully Animated Color CARTOONS

Imagination, warmth and a fun-loving sense of adventure make Walt Disney's Studio Film Collection truly special. The unique quality of these timeless films will forever touch our hearts.

ISBN 1-55890-085-3

0 12257-1850-3 4

The Three Lives Of Thomasina

Set against the beauty of the Scottish Highlands, Paul Gallico's best-selling story of a little girl's undying love for her cat comes wonderfully to life in this classic Disney adaptation.

Tragedy strikes when Mary MacDhui (Karen Dotrice) finds her beloved Thomasina seriously injured. Not even her stern father, a widowed veterinarian (Patrick McGoohan), can save the pet. Their only hope lies in a mysterious "witch" and the healing power of love.

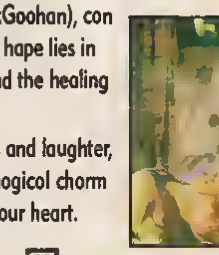

Conjuring up both tears and laughter, this tender film has a magical charm that will linger long in your heart.

Running Time 97 Minutes / Color
Digitally Mastered / Hi-Fi / Not Rated

WALT DISNEY presents
"THE THREE LIVES OF THOMASINA"
Starring PATRICK McGOOHAN • SUSAN HAMPSHIRE
And Introducing KAREN DOTRICE • MATTHEW GARBER
With ELSPETH MARCH as the Voice of Thomasina
Screenplay by ROBERT WESTERBY Based on the book "THOMASINA" by PAUL GALLICO
Associate Producer HUGH ATTWOOLL Directed by DON CHAFFEY

WALT DISNEY HOME VIDEO

Licensed for private home exhibition only. All other rights reserved. Distributed by Buena Vista Home Video Dept. CS, Burbank, California 91521. Made and printed in U.S.A., except cassettes distributed in Canada duplicated in Canada. (185 2)
© The Walt Disney Company

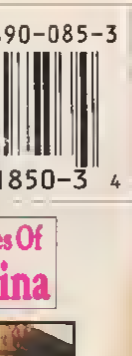

The Three Lives Of Thomasina

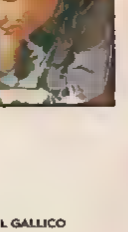

WALT DISNEY'S
STUDIO FILM COLLECTION

The Three Lives Of Thomasina

In the tradition of "Star Wars" comes this thrilling science fiction adventure pitting brave heroes and beautiful heroines against an army of power-mad robots determined to destroy the human race.

Dean Stockwell and Carrie Fisher star as 24th century citizens of earth's last surviving city trying to evade the rampages of the Jen-Diki, killer cyborgs bent on wiping them out.

Totally destroyed and in urgent need of repair, the entire city spins off in time and space. But the evil Jen-Diki are in hot pursuit as the last "Time Guardian" (Tom Burlinson) races back to present day earth to make sure if it is suitable for landing his battered city and saving the last surviving humans!

So get set for heart pounding excitement and fantastic laser battles in this special effects filled spectacular of the ultimate conquest of earth.

THE TIME GUARDIAN

HEMDALE FILM CORPORATION presents FGH presents INTERNATIONAL FILM MANAGEMENT LIMITED presents CHATEAU PRODUCTIONS INVESTMENTS LIMITED TOM BURLINSON NIKKI COGHILL "THE TIME GUARDIAN" DEAN STOCKWELL CARRIE FISHER GEOFF BURTON A.C.S. ALLAN ZAVOD MIRAGE EFFECTS PTY. LIMITED JOHN BAXTER BRIAN HANNANT HARLEY MANNERS ANTONY I. GINNANE HEMDALE PG NORMAN WILKINSON ROBERT LAGETTIE BRIAN HANNANT

hi-fi STEREO

ORION® HOME VIDEO

NELSON™

Color, Sci-Fi, 89 Minutes, Dolby Stereo, 1989

Program Content. Copyright © MCMLXXXVII International Film Management Limited. All Rights Reserved Artwork & Design © 1990 Nelson Entertainment, Inc.™ 335 N Maple Drive Beverly Hills, CA 90210

ORION® is a service and trademark of Orion Pictures Corporation All Rights Reserved. Distributed through Orion Home Video 410 Park Avenue, N.Y., NY 10022 In CANADA available through J.L. Bowerbank & Associates, Inc Woodbridge, Ontario, Canada L4L 4Y7.

For sale and rental in the U.S., Canada, and their territories and possessions

SCIENCE FICTION

THE TIME GUARDIAN

hi-fi STEREO

MONO COMPATIBLE

VHS

7736

NELSON™ ENTERTAINMENT

ACTION

NELSON™ ENTERTAINMENT

THE TOMB

Director of Photography PAUL ELLIOT Written by KENNETH J. HALL
Executive Producers PAUL HERTZBERG and RICHARD KAYE Co-Producer MIRIAM PREISSEL

SCANDYFACTORY.BLOGSPOT.COM

From within the isolated shadows of an Egyptian tomb, a legendary Demon comes to avenge those who stole her sacred treasure. Grave robbers journey to Egypt and violate an ancient tomb which unleashes the fury of an immortal Egyptian Princess. Using her evil mystic powers, she follows them to Los Angeles seeking her revenge. She destroys the thieves and ultimately threatens eternal life itself. Man's courage is pitted against her evil powers in a Battle of Will against mysticism. This action adventure stars Cameron Mitchell, John Carradine, and Sybil Danning.

Color/84 minutes

$79.95*

*Prices slightly higher in Canada.

WARNING: Licensed only for non-commercial private exhibition in homes. Any public performance, other use, or copying is strictly prohibited and may subject the offender to civil liability and severe penalties (Title 17, United States code, section 501 and 506).
© 1986 Trans World Entertainment (U.S.A.)

Trans World Entertainment (U.S.A.)
6464 Sunset Blvd. Penthouse Suite Hollywood, CA 90028

Trans World Entertainment (U.S.A.)

37004

THE TOMB

VHS

ACTION ADVENTURE

THE TOMB

Her ancient fury sought its revenge...
Their courage was our last hope!!!

Starring CAMERON MITCHELL • JOHN CARRADINE • MICHELLE BAUER
DAVID PEARSON • SYBILL DANNING As Jade

Produced by FRED OLEN RAY and RONNIE HADAR
Directed by FRED OLEN RAY

TRANS WORLD ENTERTAINMENT (U.S.A.)

THE TRAP

"...several high peaks of adventure...brilliantly lensed locations in British Columbia... the pic is relentlessly tough..."
Variety

Set against the rugged and beautiful panorama of nineteenth century British Columbia, *The Trap* is a dramatic adventure of two people's struggle for survival.

Jean La Bete, a French Canadian trapper looking for a wife, buys a young mute servant girl, Eve, from the trader's wife. He drags the terrified girl off into the wilderness and as the days pass he teaches her how to hunt, fish and trap.

Tragedy strikes as winter sets in. In a fierce battle with a cougar, La Bete stumbles into a bear trap. Hunted by a starving wolf pack, he fights his way back to the cabin. Delirious with pain, hovering between life and death, La Bete is completely dependent on Eve for his survival.

The Trap is an epic tale of one woman's courage and triumph over an unknown, savage land. It is a film that you will not soon forget.

WARNING: This motion picture including its soundtrack is protected by copyright and any broadcast, public performance, diffusion copying and editing are prohibited unless expressly authorized. This prohibition may be enforced by legal action.

Color/1968
106 Minutes

A RANK ORGANIZATION FILM

© MCMLXXXV Evart Enterprises, Inc. All Rights Reserved
© MCMLXIV Parallel Productions Limited, All Rights Reserved

RELEASED AND DISTRIBUTED BY INDEPENDENT UNITED DISTRIBUTORS
424 W. 53rd St. New York, NY 10019

VHS

OLIVER REED 35.00 in THE TRAP

RELEASED AND DISTRIBUTED BY INDEPENDENT UNITED DISTRIBUTORS
#R 2526

Oliver Reed

in a savage tale of survival in the Canadian Wilderness

THE TRAP

A RANK ORGANIZATION FILM

Eric Braeden
Britt Ekland
in

Eric Braeden (The Young and The Restless) plays a power-hungry businessman who plots to murder his wife after he finds out that she's been unfaithful. Highlighted by a spectacular ski chase filmed in Vail, Colorado.

PRODUCED IN 1974
RUNNING TIME: Approx. 85 Minutes
CAT. #3320

© PACKAGING:
STAR CLASSICS, INC. 1987

10397 03320

100

COLOR

The Ultimate Thrill
starring
Eric Braeden and Britt Ekland

STAR CLASSICS

NO. 3320

ISBN 0-7888-0167-8
7 86936-3908-3 4

Five of Eric Carle's most popular stories bring the wonders of the world around young children into focus. Gentle, colorful music not only enhances the beautiful jewel-like animation, but delights the senses as well.

Learn to count when **The Very Hungry Caterpillar** eats his way to a magical transformation.

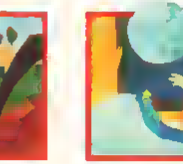

In **Papa, Please Get The Moon For Me,** a little girl is fascinated by the changing face of the moon.

Learning to speak doesn't come easily for **The Very Quiet Cricket.** Will he ever learn?

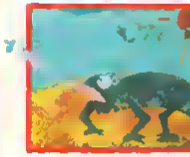

When **The Mixed-Up Chameleon** visits a zoo, the experience teaches him the meaning of being yourself.

Imagination is the magic carpet to a rainbow world of music in **I See A Song.** But can you *really* see a song?

ERIC CARLE

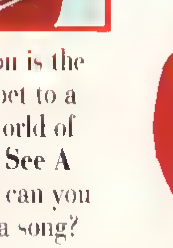

Ages 5 and Under.

Running Time: Approx. 30 Minutes / Not Rated
Digitally Mastered / Hi-Fi Stereo / Color CC

This product is authorized for sale in U.S.A. and Canada only. Licensed for private home exhibition only. All other rights reserved. Distributed by Buena Vista Home Video, Dept. CS, Burbank, California 91521. Made and printed in U.S.A. except cassettes distributed in Canada, duplicated in Canada. (3908-2)
Director: Andrew Goff. Producer: Iain Harvey. Music: Julian Nott. Produced by The Illuminated Film Company Limited in association with Gaga Communications, Inc.
© The Illuminated Film Company Ltd./Scholastic Productions, Inc. All Rights Reserved. A3740

WALT DISNEY HOME VIDEO

SCHOLASTIC

ILLUMINATED

WALT DISNEY HOME VIDEO

THE VERY HUNGRY CATERPILLAR

and other stories.

WALT DISNEY HOME VIDEO

DISNEY

Presents

THE VERY HUNGRY CATERPILLAR

and other stories.

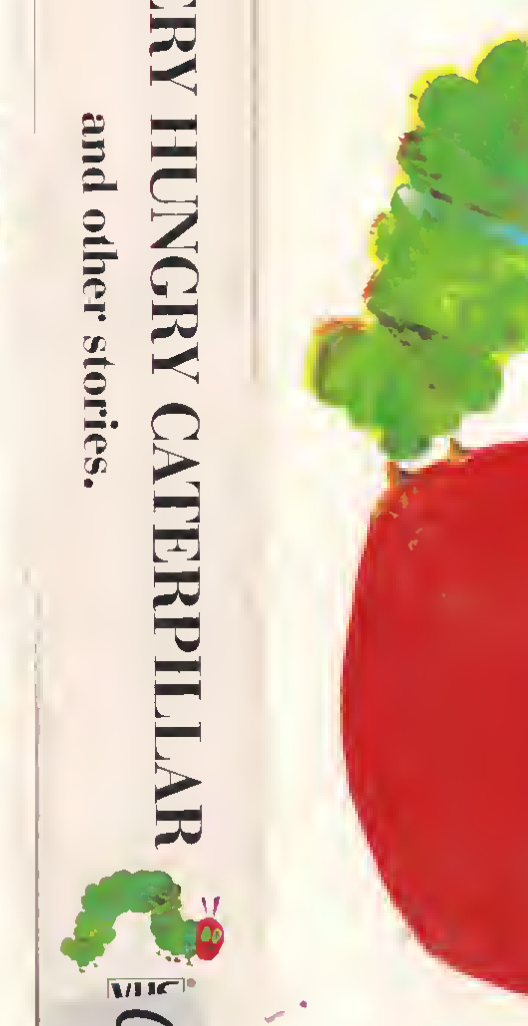

Based on the best-selling books by Eric Carle.

KEY VIDEO®

HE TAMPERED WITH NATURE... AND CREATED A MONSTER!

Renegade scientists learn not to interfere with nature in this exciting thriller about an experiment that backfires with disastrous consequences. Handsome researcher Dr. Carl Lehman is happy in his work and looking forward to his impending marriage when he's killed in a lab accident. Carl should be given a proper burial but his scheming, egotistical boss, Dr. Randolph Whyte, has other plans. He transforms Carl into a computerized creature of superhuman strength that's completely under his control. However a programming error causes Carl to go on a rampage that leaves a bloody trail of death and destruction in his wake. Aware of what he's become, Carl decides to destroy himself. But first he intends to teach Whyte a lesson he'll never forget. Fast, furious science fiction loaded with plenty of action, THE VINDICATOR is a monstrously good chiller.

1986 • Color • 92 Minutes

R RESTRICTED

©Frank & Stein Film Productions, Inc., 1984
All Rights Reserved

CLOSED CAPTIONED by National Captioning Institute. Used with Permission

Recorded in Hi-Fi.

Only factory sealed packages contain this mark on wrapper

© 1986 CBS/FOX Company
All Rights Reserved

Key Video is a registered trademark of the CBS/FOX Company

KEY VIDEO
A Division of CBS/FOX VIDEO
39000 Seven Mile Road
Livonia, Michigan 48152

WARNING: Federal law provides severe civil and criminal penalties for the unauthorized reproduction, distribution or exhibition of copyrighted motion pictures, video tapes or video discs. Criminal copyright infringement is investigated by the FBI and may constitute a felony with a maximum penalty of up to five years in prison and/or a $250,000 fine.

PRINTED IN U.S.A.

KEY VIDEO®

THE VINDICATOR

VHS

0 8616-21501-3 5

RATED R

THE VINDICATOR

MICHAEL T. LEVY ENTERPRISES Presents "THE VINDICATOR" Starring TERRI AUSTIN, RICHARD COX, MAURY CHAYKIN, PAM GRIER as "HUNTER" Introducing DAVID MCILWRAITH as "THE VINDICATOR" Music by PAUL ZAZA THE VINDICATOR designed & created by STAN WINSTON STUDIO Executive Producers PIERRE DAVID & ANDRE LINK Screenplay by EDITH REY, DAVID PRESTON Produced by DON CARMONY & JOHN DUNNING Directed by JEAN-CLAUDE LORD

KEY VIDEO®

4 NEW Fun-filled Songs!

You're invited to a birthday adventure you won't believe!

Hamburglar meets Professor Pinchworm and gets everyone into a pinch when they all go to the mysterious Birthday World theme park for Ronald's birthday.

What's going on with all the rides in the park? What's Professor Pinchworm up to? And why do Ronald and his friends all look so young?

Birthday World is the fourth Wacky Adventure of Ronald McDonald, a fun-filled series of animated videos for the whole family.

"You're going on ...the ride of your lives!" -Pinchworm

"Everybody just hang on!" — Ronald

"I gotta find a fire hydrant." --Sundae

www.ronald.com

www.klaskycsupo.com

KLASKY CSUPO

A KLASKY CSUPO PRODUCTION

RUNNING TIME APPROX. 10 MINUTES/COLOR/HIGH STEREO. FOR USE FOR A PRIVATE HOME EXHIBITION ONLY.
ALL OTHER RIGHTS RESERVED. MANUFACTURED AND PRINTED IN THE U.S.A.
©2000 McDONALD'S CORPORATION. ALL RIGHTS RESERVED. McDONALD'S, THE GOLDEN ARCHES LOGO, AND THE McDONALDLAND CHARACTERS' NAMES AND DESIGNS ARE ALL TRADEMARKS OF McDONALD'S CORPORATION AND ITS AFFILIATES

The Wacky Adventures of Ronald McDonald®

Birthday World

McDonald's® Presents

The Wacky Adventures of Ronald McDonald®

Birthday World

4 Great Songs!

Set sail for a lost world full of Grimaces!

"It's wave after wave of big-time adventure!"
– Hamburglar®

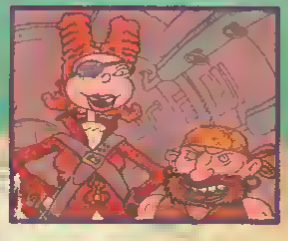

GRIMACE, WE NEED YOUR HELP...

...says the mysterious letter from Grimace Island. So, off to the rescue go Grimace and his pals through stormy seas, a gang of pirates, and giant sea monsters! And with Ronald's help, Grimace finds the courage he never knew he had!

An animated video treasure for the whole family. The Legend of Grimace® Island is the second adventure in a cool new series of animated videos.

CC CLOSED CAPTIONED

www.mcdonalds.com
www.klaskycsupo.com

KLASKY CSUPO
A KLASKY CSUPO PRODUCTION

RUNNING TIME APPROX. 40 MINUTES. COLOR/MONO STEREO. LICENSED FOR PRIVATE HOME EXHIBITION ONLY. ALL OTHER RIGHTS RESERVED. MANUFACTURED AND PRINTED IN THE U.S.A. ©1998 McDONALD'S CORPORATION. ALL RIGHTS RESERVED. McDONALD'S, THE GOLDEN ARCHES LOGO, AND THE McDONALDLAND CHARACTERS, NAMES AND LIKENESS ARE AMONG THE TRADEMARKS OF McDONALD'S CORPORATION.

The Wacky Adventures of Ronald McDonald®

The Legend of Grimace® Island

McDonald's® Presents

Ro... of McDonald®

VHS GENERAL
VHS GENERAL 1.97
1
DRAMA (DRAMA)
ST1

The Legend of Grimace® Island

4 Great Far-Out Songs!

Blast off for a Hamburglar rescue mission that's out of this world!

"I give it ★★★★"
– Grimace

Uh oh! The Hamburglar has been kidnapped by a family of fun-loving aliens and taken on a fantastic voyage into the cosmos.

Now it's up to Ronald to save him!

Strap yourself in for a rocket rescue mission across the universe with an outer space baseball game, a sticky glob of space goo and a planet-sized food fight. And watch as the Hamburglar discovers that telling the truth is the best way to stay out of trouble.

The Visitors from Outer Space is the third adventure in a cool series of animated videos for the whole family.

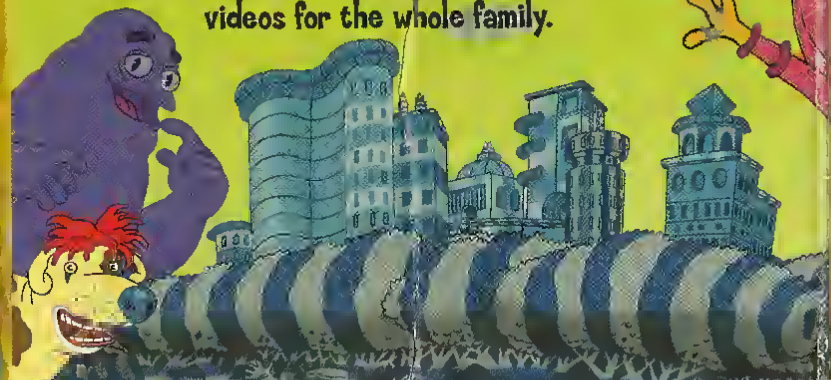

CC CLOSED CAPTIONED

www.mcdonalds.com
www.klaskycsupo.com

KLASKY CSUPO
A KLASKY CSUPO PRODUCTION

RUNNING TIME APPROX. 40 MINUTES/COLOR/HI-FI STEREO. LICENSED FOR PRIVATE HOME EXHIBITION ONLY
ALL OTHER RIGHTS RESERVED. MANUFACTURED AND PRINTED IN THE U.S.A.
©1999 McDONALD'S CORPORATION. ALL RIGHTS RESERVED. McDONALD'S, THE GOLDEN ARCHES LOGO, AND THE McDONALDLAND CHARACTERS, NAMES AND DESIGNS ARE ALL TRADEMARKS OF McDONALD'S CORPORATION AND AFFILIATES.

Video 3

Hi-Fi STEREO

CC VHS

The Wacky Adventures of Ronald McDonald®

the Visitors from Outer Space

McDonald's® presents

The Wacky Adventures of Ronald McDonald®

the Visitors from Outer Space

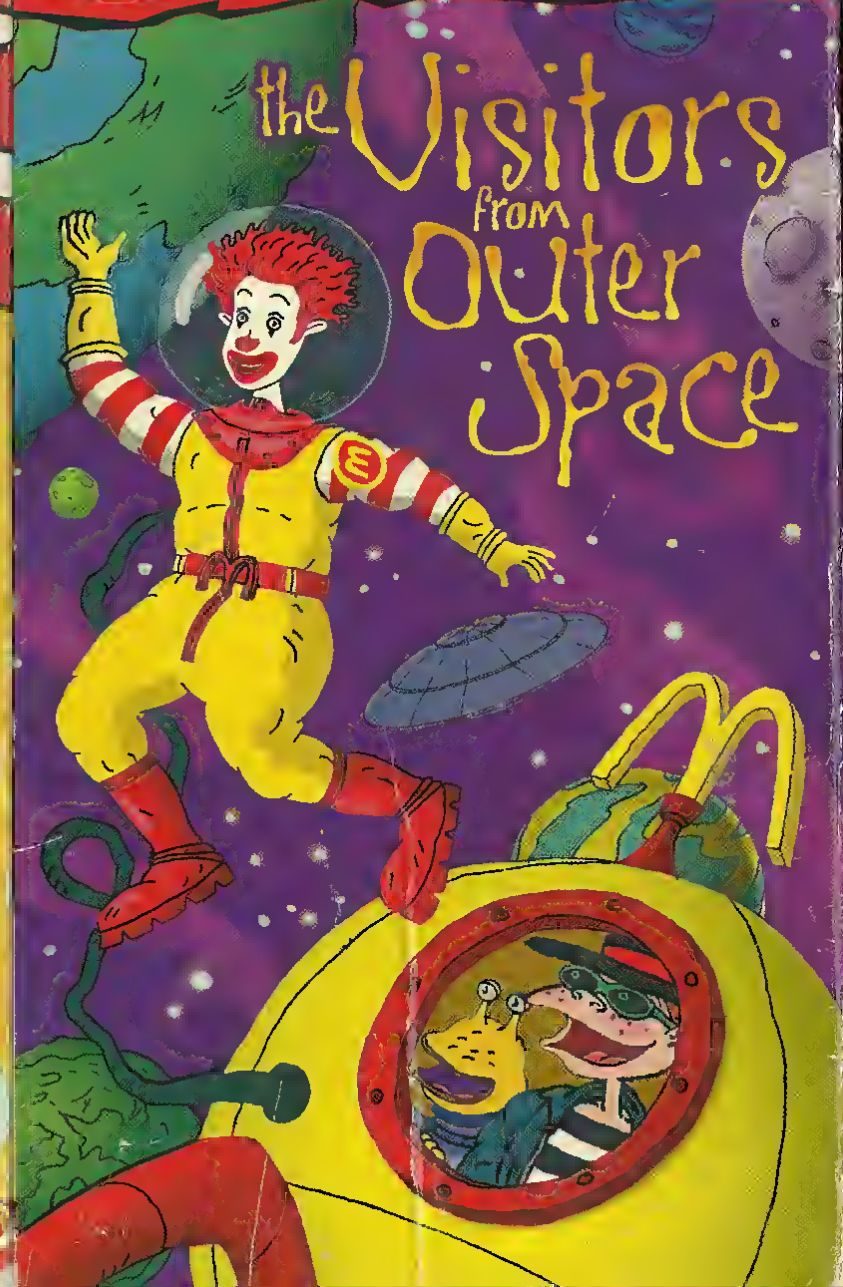

THE WARRIORS
of World War II

ADMIRAL WILLIAM HALSEY (1882-1959)

Admiral William (Bull) Halsey acquired his reputation as a tough, outspoken leader during the darkest days of World War II in the South Pacific. He issued an order that became his battle cry and the credo of his men: "Hit hard, hit fast, hit often." This charismatic admiral had the ability to translate anger for the enemy into immediate action. Spreading the same emotional dominance to his men, Halsey created the most talented fighting fleet in history, and his greatest contribution to the U.S. victory in the Pacific. Bull Halsey is remembered as a rugged individualist; at his best when the odds were against his fleet. He died in 1959 a four-star admiral and was celebrated with tributes from countless world leaders.

ADMIRAL CHESTER NIMITZ (1885-1966)

In the wake of Japan's surprise attack on Pearl Harbor in 1941, a courageous American leader was needed to take charge of the war in the Pacific, an area of 65 million square miles. Admiral Chester Nimitz, a man of few words but outstanding strategic skill, was named Commander in Chief of the Pacific Fleet. His task was to mold a shattered fleet into a fighting force that would bomb and torpedo the Japanese to devastation. The fate of the United States rested with Nimitz's men, and he used every weapon in the Navy's arsenal to destroy the Japanese Imperial Navy at the Battle of Midway, in the Philippines and in Okinawa. Nimitz's uncommon valor proved superior to the enemy's challenge, as he led the United States to victory.

Narrated by
MIKE WALLACE
Produced by David Wolper

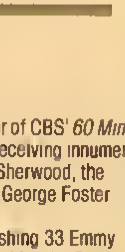

Narrator Mike Wallace, currently co-anchor of CBS' *60 Minutes*, has led a distinguished career in journalism receiving innumerable awards for excellence, including the Robert Sherwood, the Emmy, the Thomas Hart Benton, and several George Foster Peabody awards.

Producer David Wolper has won an astonishing 33 Emmy awards for television, and has been nominated for the Oscar 11 times.

© 1962, 1963
International

U.S.News VIDEO

Photo Credit:
Library of Congress

THE WARRIORS of World War II

498

HALSEY
NIMITZ

U.S.News VIDEO

THE WARRIORS
of World War II

WILLIAM F. HALSEY

CHESTER W. NIMITZ

THE *wild* PAIR

Starring BEAU BRIDGES, BUBBA SMITH, LLOYD BRIDGES, RAYMOND ST. JACQUES

BEAU BRIDGES (Norma Rae) and BUBBA SMITH (Police Academy I, II and III) take on a fiendish para-military force led by LLOYD BRIDGES (High Noon, "Sea Hunt") in The Wild Pair!

After nearly killing each other, F.B.I. agent Joe Jennings (BEAU BRIDGES) and narcotics cop Benny Avalon (BUBBA SMITH) are forced to become unwilling allies in the hunt for a vicious drug lord (RAYMOND ST. JACQUES). Before long, they uncover an insidious, ultra-secret commando army financed by cocaine smuggling and planning to take over the country! When the commando's psychotic leader (LLOYD BRIDGES) captures Jennings, it's up to Avalon to bust into the mercenaries' highly fortified camp and bring him out alive. A blazing, tear-'em-up action-adventure free-for-all!

Color/Approx. 89 Minutes/1987 R

TRANS WORLD ENTERTAINMENT PRESENTS a SARLUI/DIAMANT PRODUCTION OF THE WILD PAIR Starring BEAU BRIDGES, BUBBA SMITH and LLOYD BRIDGES Also Starring RAYMOND ST. JACQUES Director of Photography PETER STEIN Music by JOHN DEBNEY Co Produced by RANDALL TORNO Associate Producer ALANA H LAMBROS and CARO JONES Executive Producer HELEN SARLUI-TUCKER Produced by PAUL MASON Story by JOSEPH GUNN and JOHN CROWTHER Screenplay by JOSEPH GUNN Directed by BEAU BRIDGES 1987 TRANS WORLD ENTERTAINMENT ALL RIGHTS RESERVED.

DISTRIBUTED BY MEDIA HOME ENTERTAINMENT INC A Heron Communications, Inc Company, Los Angeles California 1988 MEDIA HOME ENTERTAINMENT INC All rights reserved. Printed in U.S.A.

WARNING Licensed only for noncommercial private exhibition in homes. Any public performance, other use or copying is strictly prohibited and may subject the offender to civil liability and severe criminal penalties. (17 United States Code Sections 501 and 506)

MEDIA HOME ENTERTAINMENT

VHS

M936

THE *wild* PAIR

ACTION-ADVENTURE

MEDIA HOME ENTERTAINMENT

THE *wild* PAIR

Starring BEAU BRIDGES, BUBBA SMITH and LLOYD BRIDGES

It's going to take two heroes to beat these odds!

GROCERY
$5.00

NEW ARRIVAL!

MEDIA HOME ENTERTAINMENT

Het grote bioscoopsucces van
JIM HENSON & NICOLAS ROEG

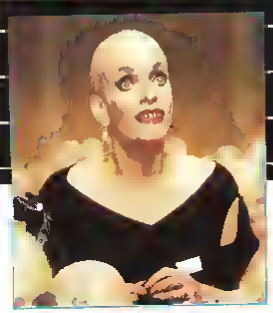

LORIMAR FILM ENTERTAINMENT
PRESENTS

the Witches

STARRING ANJELICA HUSTON,
MAI ZETTERLING
and ROWAN ATKINSON
PRODUCED BY MARK SHIVAS
DIRECTED BY NICOLAS ROEG

Echte Heksen bestaan! Alleen, ze zien eruit als gewone vrouwen. Maar toch kun je ze aan een aantal dingen herkennen: ze krabben namelijk voortdurend aan hun hoofd, dragen altijd handschoenen en ze hebben de pest aan kinderen!! Luke en zijn oma ontmaskeren bij toeval het duivelse komplot van De Heksen om alle kinderen van de wereld te veranderen in muizen!! Zal het ben lukken de kinderen voor dit vreselijke lot te behoeden?! Een fantastische film voor jong en oud, naar bet schitterende boek van Roald Dahl.

KLEUR * NEDERLANDS ONDERTITELD * SPEELTIJD: 1 UUR EN 30 MINUTEN
AVONTUUR

© LORIMAR FILM ENTERTAINMENT 1990 ® CNR VIDEO 1991

LORIMAR FILM ENTERTAINMENT

WAARSCHUWING De op deze cassette vastgelegde werken zijn auteursrechtelijk beschermd en mogen uitsluitend in huiselijke kring worden vertoond. Iedere andere vorm van gebruik van deze cassette en de daarop vastgelegde werken, daaronder begrepen vertoning in het openbaar (zoals door bioscoopvertoning, televisie-uitzending, vertoning in horecagelegenheden of in vertrekjes of uitsloverband) het door verhuur of uitlening aan derden ter beschikking stellen van (een) kopie(ën) is strafbaar als misdrijf. Uitgebracht door CNR VIDEO B.V. Hilversum. CNR Video maakt uitsluitend gebruik van hi-grade videobanden. Artwork: Bureau Bony, Noordwijk.
© Copyright 1991 Artwork/tekst CNR VIDEO Hilversum.

A 610

CNR VIDEO

454

the Witches

LORIMAR FILM ENTERTAINMENT

VHS
IN COLOR

CNR VIDEO

DE HEKSEN VAN ROALD DAHL

ANJELICA HUSTON

LORIMAR FILM ENTERTAINMENT PRESENTS FROM JIM HENSON PRODUCTIONS
A NICOLAS ROEG FILM ANJELICA HUSTON "THE WITCHES" MAI ZETTERLING
DIRECTOR OF PHOTOGRAPHY HARVEY HARRISON B.S.C. MUSIC BY STANLEY MYERS EXECUTIVE PRODUCER JIM HENSON
SCREENPLAY BY ALLEN SCOTT PRODUCED BY MARK SHIVAS DIRECTED BY NICOLAS ROEG

LORIMAR FILM ENTERTAINMENT

CNR VIDEO

ホーローロードの果て。
夢の輝きを追いかけてボクらはカリフォルニアを目ざした。

「T2」、「氷の微笑」のカロルコが贈る
アメリカン・ロードムービーの決定版。

爽やかな感動で贈る アメリカン・ロード・ムービー

冒険好きな少年コリー(ブライアン・サベラ)は、ちょっぴり自閉症ぎみな弟・ジミー(ルーク・エドワーズ)の夢をかなえてあげるために、一緒にカリフォルニアを目ざす。ポケットには、わずか27ドル75セント。途中で知り合ったマセた女の子ヘイリー(ジェニー・ルイス)を道づれに、いま不思議な旅が始まった。

ところがジミーにはとてつもない才能が隠されていた。彼はテレビゲームの天才だったのだ。そんなジミーの才能を見込んだコリーとヘイリーは、リノで行われるテレビゲームの大会を目指す。彼らの前に立ちふさがるさまざまな困難。力を合わせて克服していくうちに3人は友情の絆で結ばれていく。果たして天才ジミーは全国大会で優勝できるのか？大会の幕は今、切って落とされた…。

STAFF 監督 トッド・ホーランド/撮影総指揮 ロンズレイ・バーソンズJr
製作 デビッド・クリショーム/ケント・ボルスキー/脚本 デビッド・チスホルム
音楽 ロバート・イーガン/音楽 ジョビタ ロビ
CAST ブレット・サベージ/クリスチャン・スレーター/ボー・ブリッジス
ルーク・エドワーズ/ジェニー・ルイス/サム・マクマレイ

92年11月ロードショー作品が早くもビデオに。

CAROLCO

73-000-ワリ-27308-0
ファイルNo. 0 No. 27308
4 988102 181819

COLOR/NTSC STEREO hi-fi
© & © 1989 Nintendo. R Dandee
Trademark Office All Rights Reserved.
PIONEER LDC
LDC株式会社
PIONEER LDC INC. JAPAN MADE IN JAPAN

97-69

字幕スーパー版

クリスチャン・スレーター/ボー・ブリッジス共演

スウィート・ロード

P's

THE WIZARD

DOLBY SURROUND

STEREO

VHS hi-fi 税込 ¥15,450 税抜 ¥15,000

PIVS-1220

PIONEER

P's

クリスチャン・スレーター/ボー・ブリッジス共演

スウィート・ロード

夢を忘れた夢を見つけ出すために、
ボクらは旅に出た。

CAROLCO

97-69

劇場公開作品

70 UNIVERSAL CITY PLAZA,
UNIVERSAL CITY, CA 91608
© 1990 MCA Home Video, Inc.
All Rights Reserved. Printed in USA.

WARNING: For private home use only. Federal law provides severe civil and criminal penalties for the unauthorized reproduction, distribution or exhibition of copyrighted motion pictures and videocassettes.

ISBN 1-55880-276-2

VHS

THE WIZARD

"Bright, fast and energetic..."
—LOS ANGELES TIMES

Fred Savage stars in this warm-hearted family adventure that features the excitement and thrills of video game competition.

Corey (Savage) refuses to let his emotionally disturbed younger brother Jimmy (Luke Edwards) be institutionalized, and the two run off together. They soon join forces with a resourceful girl (Jenny Lewis), who notices that Jimmy has an uncanny knack for video games.

Evading their parents and a sinister bounty hunter, the trio head for a climactic showdown at the video game championships in California, where Jimmy can realize a dream no one believed he was capable of.

It's satisfying entertainment for the whole family, co-starring Beau Bridges and Christian Slater.

Color/1 Hour 40 Mins. PG
digitally recorded CC CLOSED CAPTIONED

HI FI
DOLBY SURROUND
80934

FRED SAVAGE

THE WIZARD

They're on a cross-country adventure to the world's greatest video championship.

It's more than a game... it's the chance of a lifetime.

A FINNEGAN-PINCHUK COMPANY Production

BEAU BRIDGES "THE WIZARD" CHRISTIAN SLATER Music by J. PETER ROBINSON Editor TOM FINAN

Director of Photography ROBERT YEOMAN Executive Producer LINDSLEY PARSONS, JR. Written by DAVID CHISHOLM

Produced by DAVID CHISHOLM AND KEN TOPOLSKY Directed by TODD HOLLAND

A UNIVERSAL RELEASE

© 1989 Universal City Studios, Inc. All Rights Reserved.
® & © NINTENDO

STEREO CC PG

The Wizard of Oz™

ISBN 1-55890-423-9
7 65362-3770-3 9

Skip along the yellow brick road with Dorothy and her friends in the wonderful world of Oz. It's a magical good time filled with Munchkins, Good Witches and trees that talk!

Fearless

The Wicked Witch of the West wants Dorothy's ruby red slippers no matter what! So she disguises herself as a fortune teller at a very spooky carnival and casts a spell on the Cowardly Lion. He thinks he's truly King of the Jungle – bold, daring and fearless. But it's false courage and it leads Dorothy and her friends right into the Wicked Witch's evil clutches!

Running Time Approx 22 Minutes / Color / Not Rated

DIC

It is [illegible] Burbank, [illegible] Made and printed [illegible] Inc. [illegible] Company, Inc.

DIC

The Wizard of Oz™

Fearless

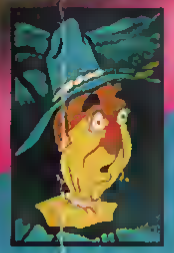

VHS

2377

The Wizard of Oz™

Fearless

DIC

The Wizard of Oz

ISBN 1-55890-482-4

7 65362-3290-3 8

The Rescue of Emerald City

Parts 1 and 2

Emerald City is in serious danger! The Wicked Witch has stolen Scarecrow's diploma, Tin Man's heart, and Lion's badge of courage.

She has even banished the Wizard to a faraway land! Coming to the rescue, Dorothy returns from Kansas to Oz and, together with her old friends, tries to find a way to outsmart the Wicked Witch and save them all. Luckily, Dorothy still has the powerful Ruby Slippers!

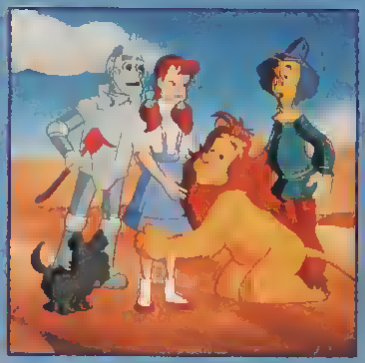

©1990 DIC Animation City, Inc and Turner Entertainment Co All Rights Reserved
A Production of DIC Enterprises, Inc in association with Turner Entertainment Co
Artwork & Design © 1991 Turner Home Entertainment, Inc and DIC Animation City, Inc All Rights Reserved

Turner Home Entertainment

DIC Enterprises Inc

Printed on Recycled Paper

Sponsored by Kiddie Kinetics

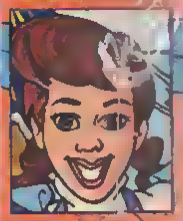

The Wizard of Oz

THE RESCUE OF OZ

VHS

HI-FI STEREO

APPROX. 45 MINS.

NOT RATED

Turner Home Entertainment

The World According To GUMBY®

THE BIG EYE
Gumby and Pokey take an amazing journey through the bloodstream and help a hemoglobin cell fight germs.

OUTCAST MARBLES Two flabby marbles pop out of a story book! Gumby gets these two lumps back into shape.

TAIL TALE Gumby's "Teleporter" machine goes wacky! Poor Pokey ends up with a flower pot instead of a tail.

HAUNTED HOT DOG
A spooky house holds a secret. Gumby and Pokey unravel a four-legged mystery.

INDIAN CHALLENGE
Prospecting Pete's tall tales get him into hot water with the Indians—and Gumby gets him out!

APPROX. RUNNING TIME: 30 MINUTES

©MCMLVI Clokey Productions, Inc.
All Rights Reserved.
PACKAGE DESIGN ©1987 THE ART DEPARTMENT.

f.h.e.
Family Home Entertainment
A DIVISION OF INTERNATIONAL VIDEO ENTERTAINMENT INC.

The World According To GUMBY®

PRINTED IN U.S.A.

Family Home Entertainment Presents

The World According To GUMBY®

VIDEOCASSETTE

For Ages 2 And Up

THE WORLD OF

TEDDY RUXPIN™

PLAY BALL!
It's grungsball ssason in the LAND OF GRUNDO. And TWEEG has just thrown TEDDY RUXPIN, NEWTON GIMMICK and GRUBBY a curve! Disguised as PROFESSOR TWEETER, hs has challengsd thsm to a friendly gams of grungs-ball. But the real score is that hs plans to win ths dssd to ths house of NEWTON GIMMICK. Can TEDDY RUXPIN dstsct ths foul play in tims to save homs base? Join ths tsam for this all star advsnture — and a tals about going to bat for your friends!

Color/Approx. Running Time 30 Min.

HI-TOPS™ VIDEO

©1986 HI-TOPS™ VIDEO A Division of Heron Communications, Inc Santa Monica CA All Rights Reserved Printed in U S A

©1987 Alchemy II, Inc./Worlds of Wonder Productions, Inc All Rights Reserved TEDDY RUXPIN and the characters from THE WORLD OF TEDDY RUXPIN are trademarks of Alchemy II, Inc , Chatsworth, CA.

ALCHEMY II™ WORLDS OF WONDER™

The symbol WOW and WORLDS OF WONDER are trademarks of Worlds of Wonder, Inc - Fremont, CA.

HI-TOPS™ VIDEO

Volume 12

TEDDY RUXPIN

Win One For The Twipper

CC

VHS

HT 0087

A Fully-Animated Videocassette

THE WORLD OF

TEDDY RUXPIN

Win One For The Twipper

Fair Play Wins The Day

1-800 383-2175 MOVIE AMERICA movieamericadeals.com

CC

HI-TOPS™

The Worst Witch

The Worst Witch is a magical fantasy set in a school for young witches.

When pupils disappear into thin air and turn into pigs by mistake, everyone turns to Mildred - the worst witch in the school.

Starring Diana Rigg and Tim Curry, The Worst Witch contains dazzling special effects. Add some sparkling songs and this tale of good triumphing over evil is simply irresistible.

Oh, by the way, Mildred saves the day!

Starring
Diana Rigg *(The Avengers)*
Tim Curry *(The Rocky Horror Picture Show, Home Alone 2)*
Charlotte Rae *(The Facts of Life)*
Fairuza Balk *(Return to Oz)*
Songs and Music by Charles Strouse, Don Black & Denis King
Adapted by Mary Pleshette Willis
from the book *The Worst Witch* by Jill Murphy
Executive Producers
Hilary Heath & Lewis Rudd MBF
Produced by Colin Shindler
Directed by Robert Young
© Central Independent Television plc • 1999

approx. 75 mins.

Distributed under exclusive license from Carlton International by BFS Video

CARLTON International

Warning: The copyright in this video will be infringed by unauthorised copying, broadcasting, transmitting to subscribers to a diffusion service and by causing it to be seen or heard in public

A Division of BFS ENTERTAINMENT & MULTIMEDIA LIMITED
Richmond Hill, Ontario, Canada www.bfsent.com

0 66805 98677 2
ISBN 0-7733-8877-7
Made in Canada

The Worst Witch

98677

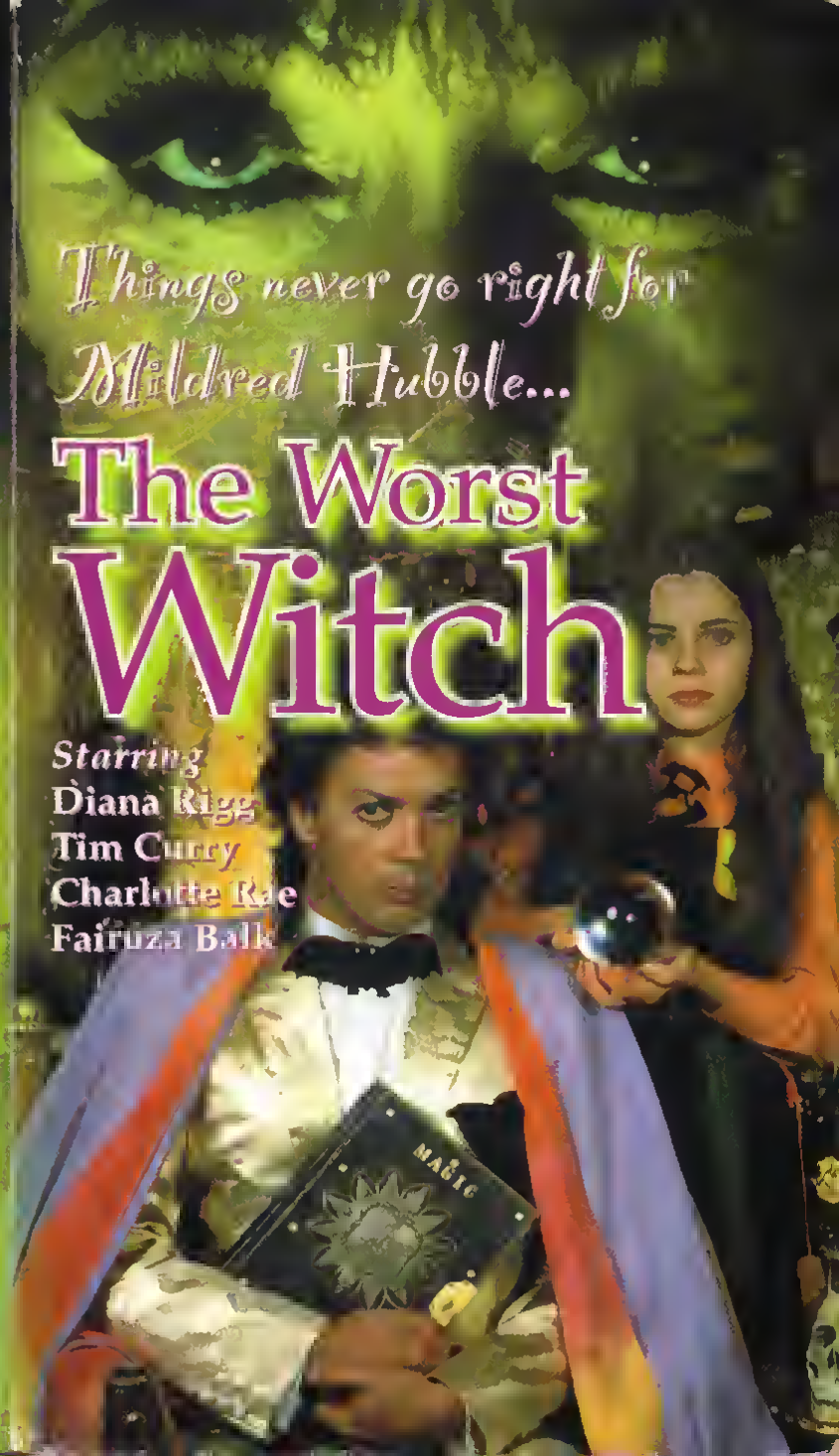

The WWF Wrestling Classic

SPECIAL MAIN EVENT

The 9th WWF World Champion HULK HOGAN vs. ROWDY RODDY PIPER

in a title bout!

PLUS

A 16-Man Elimination Tournament with each man battling his way to become

"KING OF THE HILL"

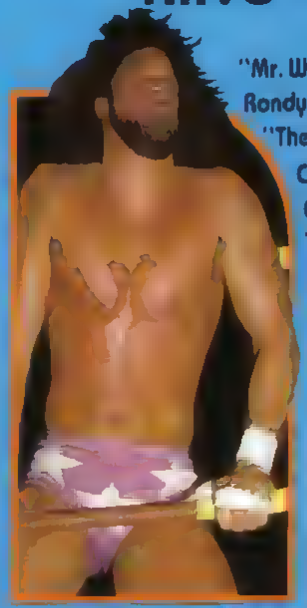

"Mr. Wonderful" Paul Orndorff
Randy "Macho Man" Savage
"The Magnificent" Muraco
Cowboy Bob Orton
Corporal Kirschner
The Dynamite Kid
Ricky Steamboat
Doveyboy Smith
Junk Yard Dog
Moondog Spot
Nikolai Volkoff
The Iron Sheik
Adrian Adonis
Tito Santana
Ivan Putski
Terry Funk

Released and distributed by COLISEUM VIDEO
All Wrestlers names are ™ of LEXINGTON Inc.
Package Design ©1985 LEXINGTON Court
CHAMPIONSHIP Title Belt Blood Tyler Title Belt, Inc.

VHS

WORLD WRESTLING FEDERATION ★OFFICIAL★ VIDEO

THE WWF WRESTLING CLASSIC

WF014

COLISEUM VIDEO™ PRESENTS

THE OFFICIAL WORLD WRESTLING FEDERATION

WRESLEVISION™

A Series of Special Events

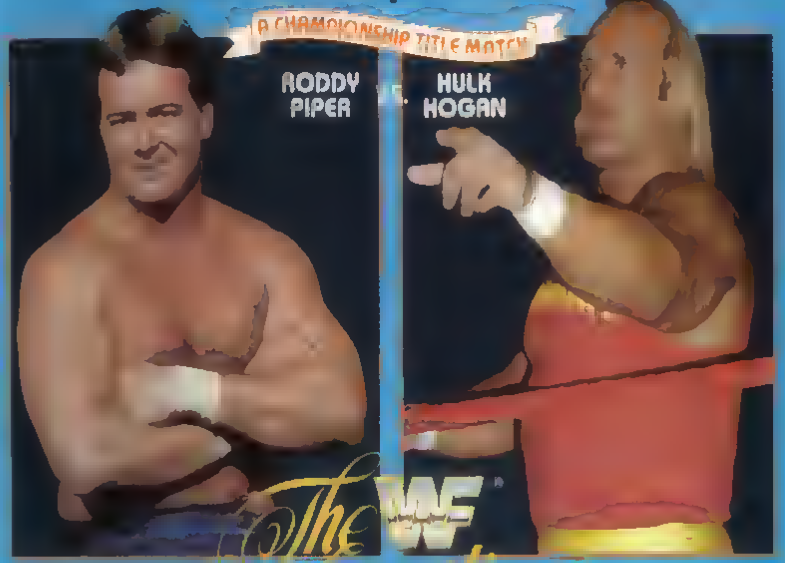

The WWF Wrestling Classic

WORLD WRESTLING FEDERATION ★OFFICIAL★ VIDEO™

...the first spectacular, featuring the stars of the WWF in a first ever 16-man elimination tournament!

Special Main Event

The 9th WWF World Champion Hulk Hogan vs. Rowdy Roddy Piper

KONSORCIUM ALVIM VIDEO

OMEGA Entertainment

291013

THE ZERO BOYS

USA 1988

Tvrdý akční příběh teenagerů, kteří prožívají hrozivé nebezpečí ze strany šílených vrahů v divočině Jižní Californie, natočený podle skutečné události.

OMEGA PICTURES uvádí A NICO MASTORAKIS Film "THE ZERO BOYS" ve filmu hrají: DANIEL HIRSCH, KELLI MARONEY, TOM SHELL, NICOLE RIO, JARED MOSES, CRYSTAL CARSON a JOE PHELAN kamera STEVE SHAW střih: GEORGE ROSENBERG hudba: STANLEY MYERS a HANS ZIMMER výkonný producent: ISABEL MASTORAKIS námět: NICO MASTORAKIS scénář: NICO MASTORAKIS a FRED C. PERRY produkce a režie: NICO MASTORAKIS

VAROVÁNÍ

Tento film je chráněn zákonem a jeho promítání je povoleno pouze v soukromých bytech.
Tato videokazeta nesmí být půjčována ve videopůjčovnách, její kopírování, půjčování, rozšiřování a veřejná předvádění je zákonem zakázáno. Kdo poruší tento zákon, vystavuje se nebezpečí vyšetřování FBI, Interpolu a policie, včetně soudního stíhání.
TENTO FILM JE REGISTROVÁN ANTIPIRÁTSKÝM PROGRAMEM AFMA.

Délka filmu: 86 minut

/c/ OMEGA Entertainment 1986
/c/ D-ALVIM VIDEO 1991

STEREO VHS

KONSORCIUM ALVIM VIDEO

291013

STEREO

THE ZERO BOYS

OMEGA Entertainment

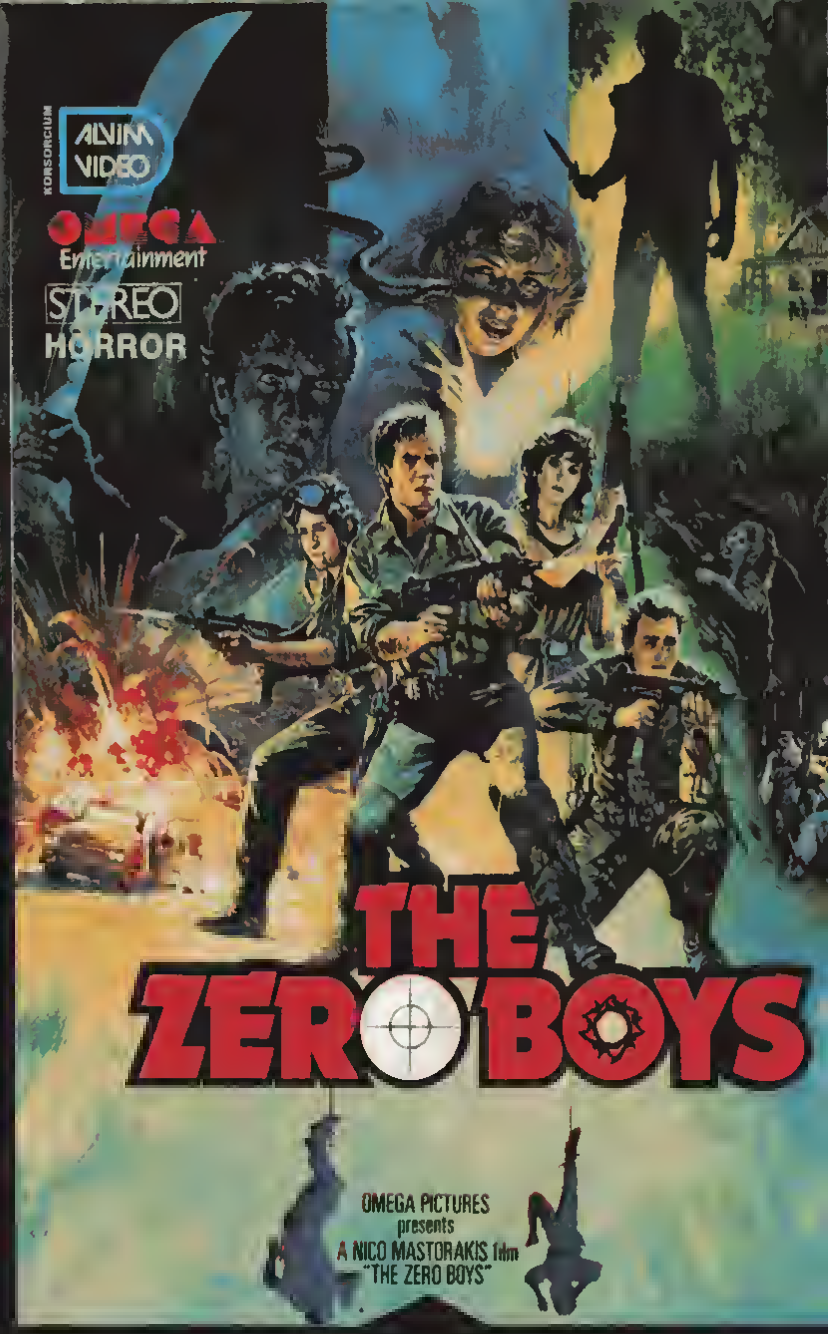

THIS IS THE A·R·M·Y

1943

A star-spangled, flag-waving tribute to America's men in uniform, this elaborate Technicolor musical and comedy extravaganza represents one of the most unique productions in the history of entertainment. Ronald Reagan and George Murphy star in this rousing comedy revue that features a host of unforgettable American tunes — including "God Bless America," "Oh, How I Hate to Get Up in the Morning," and "This is the Army, Mr. Jones" — performed by some of your favorite Hollywood stars and members of the U.S. armed services.

CAST

Jerry Jones ..... George Murphy
Johnny Jones ..... Ronald Reagan
Sergeant McGee ..... Alan Hale
Ethel ..... Rosemary DeCamp
Eileen Dibble ..... Joan Leslie

Directed by Michael Curtiz
Produced by Hal B. Wallis

121 minutes — Color

Guaranteed Superior Quality Video Tape and Recording

GOODTIMES HOME VIDEO CORP.
401 5th Ave. New York, NY 10016
A GOODTIMES HOME ENTERTAINMENT COMPANY
Reproduction in whole or in part without written permission of copyright owner is prohibited.
ALL RIGHTS RESERVED

VHS
VGT-5022

RONALD REAGAN
GEORGE MURPHY
KATE SMITH

THIS IS THE A·R·M·Y

RONALD REAGAN
GEORGE MURPHY
KATE SMITH

THIS IS THE A·R·M·Y

VHS
VGT-5022

THIS IS THE A·R·M·Y

RONALD REAGAN
GEORGE MURPHY
KATE SMITH

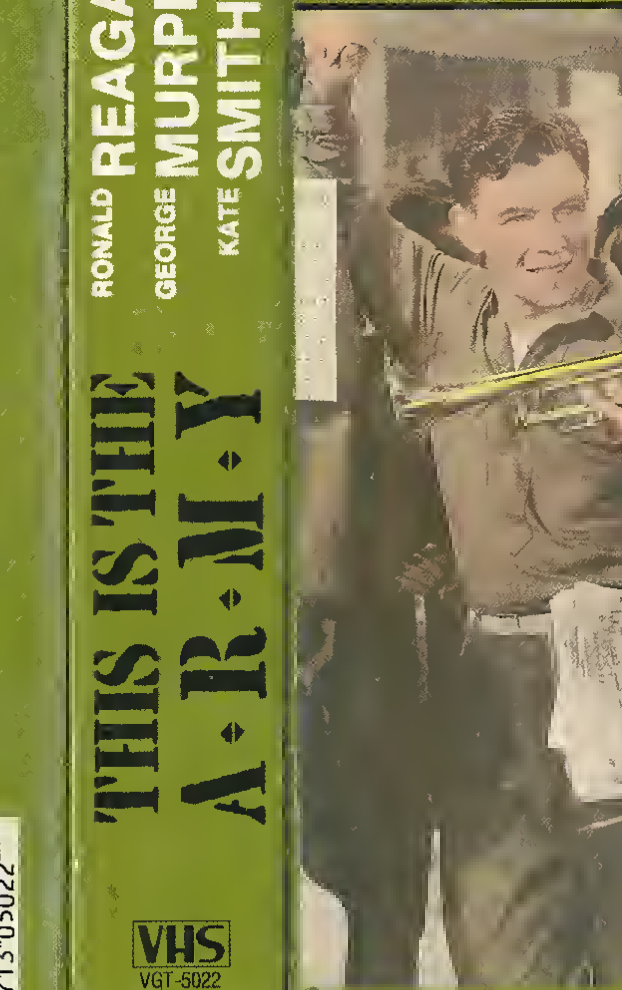

VHS

Corey Webster, a young skateboarding champion, comes to Los Angeles for the breath-taking, classic downhill race, "The Massacre". He is forced to contend with a rival gang of punk skateboarders led by Hook, a tough rival, who breaks Corey's arm in a skateboarding joust. Despite his injury, Corey is determined to win the gruelling race and must overcome Hook's deliberate attempts to run him off the road as the skaters tackle the the steep mountain course. Only the finishing line then stands between Corey and the greatest challenge of THRASHIN'...

COPYRIGHT © 1986 FRIES ENTERTAINMENT INC
ALL RIGHTS RESERVED
All rights in this video cassette are reserved and it is strictly prohibited to use this video cassette other than for private viewing in the home
COPYRIGHT © ARTWORK AND DESIGN 1987 RCA/COLUMBIA PICTURES/HOYTS VIDEO PTY LTD

RUNNING TIME
APPROX 90 MINS

M FOR MATURE AUDIENCES

00797

THRASHIN'

VHS

FA RLIGHT FLICKS
152 SYDNEY RD
FAIRLIGHT 2094
PH FAX 9907 90 75

11165

THRASHIN' (M)

FRIES ENTERTAINMENT PRESENTS
AN ALAN SACKS PRODUCTION OF A DAVID WINTERS FILM "THRASHIN'"
ING JOSH BROLIN ROBERT RUSLER and introducing PAMELA GIOLEY as Chrissy CHUCK McCANN
Executive Producers CHARLES FRIES MIKE ROSENFELD Written by PAUL BROWN and ALAN SACKS
Produced by ALAN SACKS Directed by DAVID WINTERS

残された時間は72時間。
人質救出を妨害する裏切り者は誰だ！

世界安保会議を目前にしてハーンス大使が誘拐された。警備当局は名うてのプロ、カルバン・シムズに大使奪回を要請、期限は3日間。彼は爆薬のプロ、リックを相棒に大使救出に向かう。2人のプロフェッショナルが、誘拐した南米コロンビアの麻薬コネクションに戦いを挑んだ

4大アクション・スターの共演に、初っ鼻からの壮絶銃撃戦、猛烈カー・チェイス、様々な銃器を使っての激烈ガン・プレイがハイテンポなストーリーとともに展開されるアクション・アドベンチャー

製作・監督・主演の3役をこなすのは、『ブラック・コブラ』シリーズの黒人マッチョ・スター、フレッド・ウィリアムソンで、パワフルな活躍を披露している。

スタッフ

エクゼキュティブ・プロデューサー　メナハム・ゴーラン
（『デルタ・フォース』『オーバー・サ・トップ』『キリングストリート』

製作・監督・主演　フレッド・ウィリアムソン
（『ブラック・コブラ』シリーズ、『ＭＡＳＨ』）

キャスト

ヘンリー・シルヴァ（『シャーキーズ・マシーン』）
ノニー・ランダム　『プレデター』『48時間』）
ヴァン・ジョンソン（『カイロの紫のバラ』）
ボー・スヴェンソン（『デルタ・フォース』）

スペシャルゲスト
チャック・コナーズ（『ライフルマン』『大いなる西部』）

17309
B301117309B

字幕スーパー
ラー・HiFi-MONO・90分
1992年アメリカ映画

© NOMAD POWER PICTURES, INC
LICENSED BY CASA COMMUNICATIONS INC.

■このビデオカセットは VHS マークの表示してあるビデオデッキにてご使用、再生して下さい
■このビデオカセットを強い磁気の発生する機器の近くや湿度の高い場所、直射日光のあたる場所に置かないで下さい。
【おことわり】このビデオプログラムから無断で録画（ダビング）すること、上映
上演、有線放送などに使用する[illegible]

KURARAY CO., LTD.
4 905429 250868
発売：株式会社[illegible]
販売：AVC 日本[illegible]会社

17309

KURARAY VIDEO SOFT

スリーデイトゥキル
任務遂行せよ

字幕スーパー

17309

VHS

KVY-4009
税込￥15,244
（税抜￥14,800）

KURARAY VIDEO SOFT

スリーデイトゥキル
THREE DAYS TO A KILL
任務遂行せよ

Starring by FRED WILLIAMSON BO SVENSON HENRY SILVA CHUCK CONNERS VAN JOHNSON SONNY LANDHAM
Music Composer MIKE LOGAN Directors of Photography DAVID BLOOD and ALAN THATCHER
Editor DOUG BRYAN Executive Producers MENAHEM GOLAN and AMI ANTZI
Story by FRED WILLIAMSON Screenplay by CHARLES ERIC JOHNSON and STEVEN IYAMA Produced and Directed by FRED WILLIAMSON

THE DEADLY NEW COMPUTER GAME.

THRILLKILL

YOU DON'T PLAY IT . . . IT PLAYS YOU!
. . . UNTIL SOMEONE DIES.

Carly Kendall, a computer software genius, has devised the ultimate video game "THRILLKILL" . . . "only you don't play it . . . IT plays YOU!" In fact, the game is a clever front for vast computer thefts involving millions of dollars. When Carly is viciously murdered, it appears that she has taken her secret and enormous wealth to her grave. But unknown to her killers, her sister, Bobbie discovers that the location of the money has been coded into the "THRILLKILL" game. Using the right code the game can be beaten and the location revealed. But with her sister's gang of killers closing in, Bobbie is now running for her life. She has the code . . . but now so do they!

Colour/ Running Time: 87 minutes.

15 Suitable only for persons of 15 years and over

Not to be supplied to any person below that age

A Brightstar Presentation "Thrillkill" starring Robin Ward and Gina Massey
Co-starring Laura Robinson • Diana Reis • Colleen Embree
Special guest appearance by Kurt Reis
Written by Anthony Kramreither • Produced by Anthony Kramreither
Directed by Anthony Kramreither & Anthony D'Andrea

COPYRIGHT © 1983 THRILLKILL PRODUCTIONS INC ALL RIGHTS RESERVED
The copyright proprietor has licensed the picture contained in this videocassette for private home use only and prohibits any other use, copying, reproduction or performance in public in whole or in part
PACKAGING COPYRIGHT © 1984 THE CBS/FOX COMPANY. Printed and manufactured in England
Manufactured and distributed by CBS/FOX VIDEO, London "CBS" is a trademark of CBS Inc used under licence. FOX is a trademark of Twentieth Century Fox Film Corporation, used under licence".

CBS FOX VIDEO

THRILLKILL

COLBY SYSTEM ©

VHS

6780-50

CBS/FOX VIDEO

THE DEADLY NEW COMPUTER GAME.

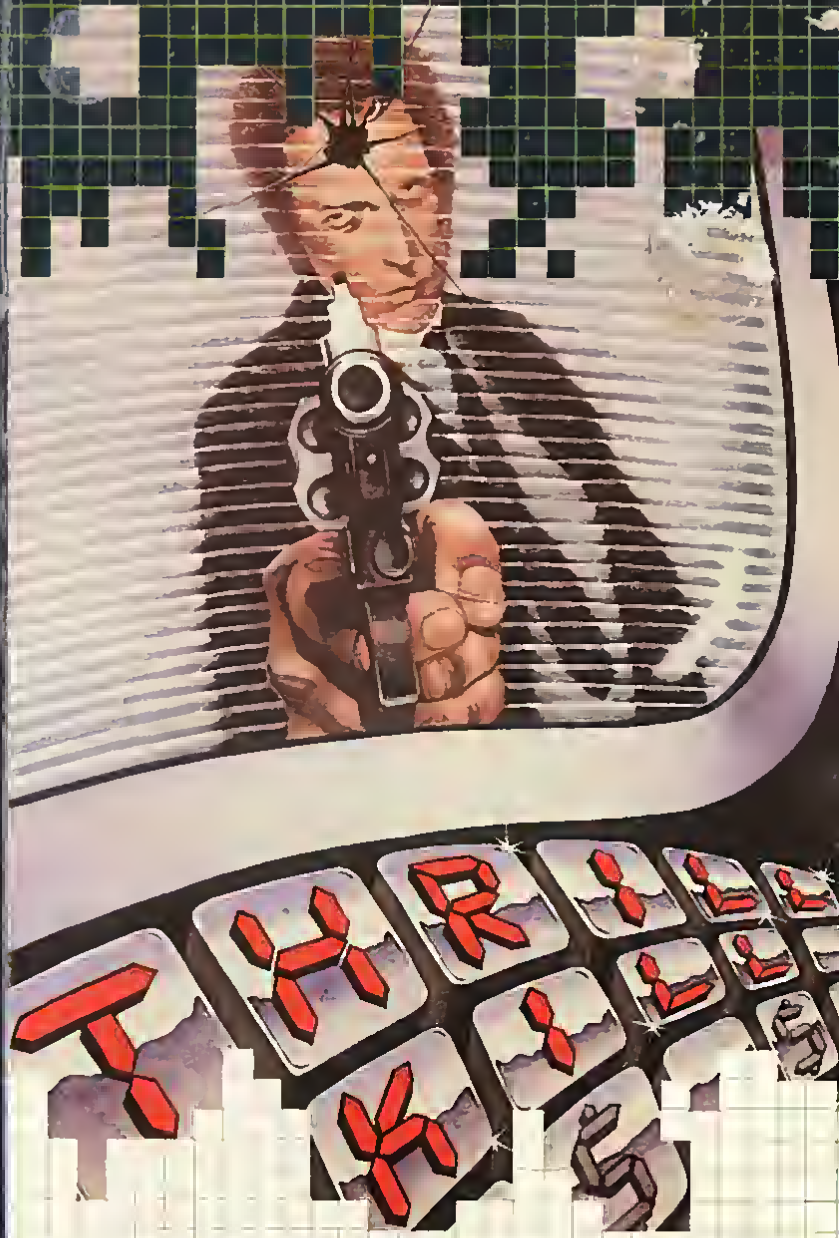

YOU DON'T PLAY IT . . . IT PLAYS YOU!
. . . UNTIL SOMEONE DIES.

CBS/FOX VIDEO

RUBY-SPEARS

Thundarr

The BARBARIAN

Secret Of The Black Pearl

In the bizarre treacherous civilization that has arisen out of the ashes of a destroyed earth, justice finds its greatest defender in Thundarr, the most noble hero of them all. Thundarr calls upon his superhuman agility and raw courage to lead the rebellion in a land ruled by tyrannical wizards. Thundarr and friends battle the wizard Gemini in the city of Manhatt for possession of the Black Pearl, the source of great power.

Executive Producers JOSEPH RUBY and KENNETH SPEARS
Story Editor STEVE GERBER
Thundarr BOB RIDGELY Ookla HENRY CORDON
Ariel NELLIE BELLFLOWER
© 1980 Ruby-Spears Enterprises Inc

COLOR

FBI WARNING Federal law provides severe civil and criminal penalties for the unauthorized reproduction distribution or exhibition of copyrighted motion pictures and videotapes (Title 17 United States Code Sections 501 and 506) The Federal Bureau of Investigation investigates allegations of criminal copyright infringement (Title 17 United States Code Section 506)

WORLDVISION HOME VIDEO INC
A TAT COMPANY
Not Affiliated with World Vision International A Religious and Charitable Organization
© 1986 Worldvision Enterprises Inc

KIDS KLASSICS
© MCMLXXXVI Kids Klassics Inc
New York NY 10016
As to packaging

VHS

ISBN 1·55511·087·8

Thundarr
The BARBARIAN

VHS

No. K6009

RUBY-SPEARS

Thundarr
The BARBARIAN

ON THE ROAD...THERE ARE NO RULES.

Life is violent and expendable at Hobo Junction, Tennessee. Only the strong or the street-smart survive. Here, Casey (Margaret Langrick) the con-artist meets a tough but disillusioned fighter named Bird (Paul Coufos). Seeing Bird as her ticket to a better life, the two of them strike an uneasy agreement and head to New Orleans to arrange a match with "The Man" (Jesse Ventura)—the mysterious king of bare-knuckled boxing. The road south is treacherous . . . fraught with danger, fighting and disagreement. But the closer they get to

HOME VIDEO

THUNDERGROUND

THUNDERGROUND

$69.95

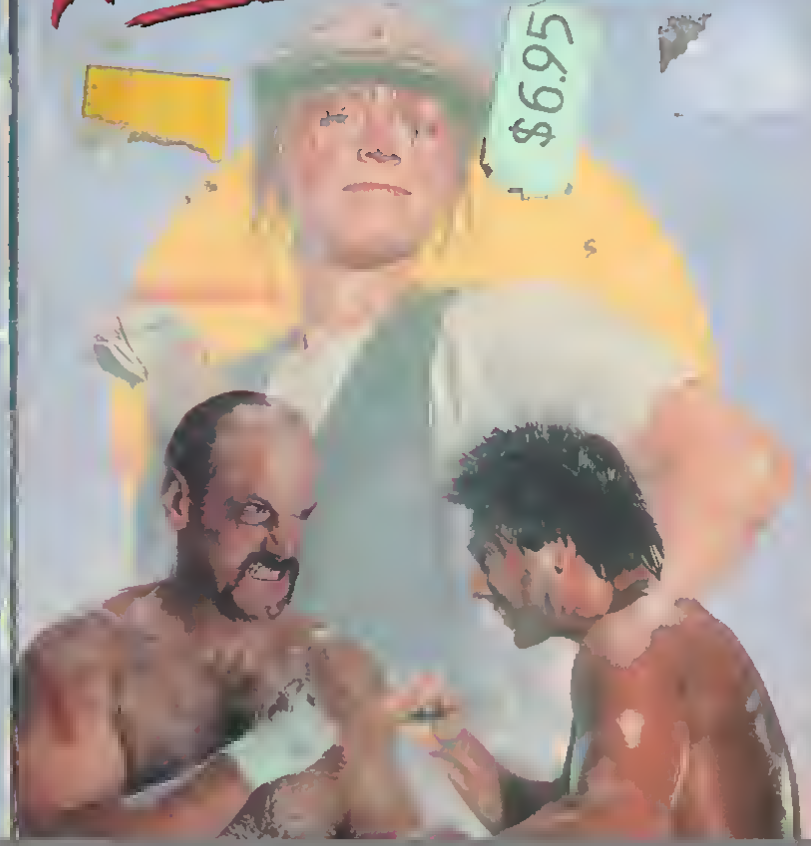

狂気の戦場で男は再び野獣と化した！

生きる為に戦うのか？　戦う為に生きるのか？
そこには命を賭けた戦闘だけが残されていた

東ベトナム　[illegible]
[illegible]で生計を立てているパイロットのジョー
ある日、彼は[illegible]の運命を[illegible]
任務遂行中、ゲリラ[illegible]しまう。そ
[illegible]
[illegible]の[illegible]は[illegible]のアンソニー・M・ドーソン。出演は[illegible]ルデン・コブラ
[illegible]ビ・ドーヘック
[illegible]ニー・キング
[illegible]

製作／ジャンフランコ・クームジョン
監督／アンソニー・M・ドーソン
出演　テビ・ドーヘック
[illegible]ニー・ベル
[illegible]ニー・キング
フランコ・ロッシ
ジャンカルロ・ハテンジ

ホルネード2
TIGER JOE

MOUNT LIGHT HOME VIDEO

©1987 MOUNT LIGHT CORP. ALL RIGHTS RESERVED

SELL or RENT | COLOR | モノラル Hi-Fi | 字幕スーパー | 96分

〈ビスタサイズ〉

●このビデオカセットはVHSマーク表示されたビデオデッキなどで使用になり、標準モードで再生してください。
【おことわり】このビデオプログラムから無断で複製すること、放送、有線放送、貸出し、業務的上映などに使用することは法律で禁止されており固くお断わりします。●ビデオカセットは高い温度を避け直射日光のあたる場所に置かないで下さい。

4 988110 008603

ホルネード2 RVE-398 ¥14,307(税込)¥13,890(税抜) MADE IN JAPAN　発売元：株式会社 パック・イン・ビデオ

PACK-IN-VIDEO

ホルネード2
TIGER JOE

VHS

RVE-398

¥13,890(税抜)

PACK-IN-VIDEO　VHS

V180

From the team that brought you 'The Last Hunter'.
Ex-US Commando 'Tiger Joe' (David Warbeck) having survived the blood and butchery of the Vietnam war, uses all his battle skills in the even more treacherous jungles of South East Asia.
The Tiger Force find gun running a dangerous and mercenary business especially when Tiger is shot down after a terrific aerial fight and is hunted by an enemy driven by only one desire—to kill him and all his team.
Action, action and more action in this kill or be killed movie.

15 Suitable only for persons of 15 years and over

Not to be supplied to any person below that age

WARNING This film is copyright protected Any public performance copying or other use is strictly prohibited All rights reserved

TRANS american

TIGER JOE

15

VHS

TAC 003

DAVID WARBECK IS

TIGER JOE

STARRING
DAVID WARBECK, ANNIE BELL
DIRECTED BY ANTHONY M. DAWSON

15

ANOTHER GREAT WAR FILM FROM THE 'LAST HUNTER' TEAM

7 3226-30243-3 1

TIME TO KILL

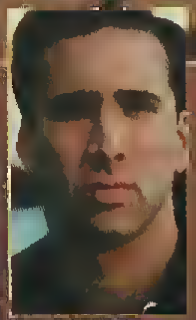

Giancarlo Giannini

Nicolas Cage *(Honeymoon In Vegas, Wild At Heart)* is stunning in this unique adventure film set in remote Africa. After an unexpected truck wreck, Cage begins to experience a series of strange events which transform him into a state of high anxiety. Stranded in the middle of the African wilderness, he meets a beautiful native woman with whom he becomes very intimate. All is well until a stray bullet causes brutal consequences. To further his plight, he must contend with an agonizing toothache and the discovery that his African lover may be infected with leprosy. How far can a man be pushed before he reaches his breaking point?

WARNING: The Federal Bureau of Investigation provides severe civil and criminal punishment for the unauthorized reproduction, distribution or exhibition of copyrighted films, video tapes or disks. Penalties for such actions may result in 5 years imprisonment and/or a $250,000 fine. Manufactured in U.S.A.

Color • 103 Min.

©1992 EDDE Entertainment
All Rights Reserved

DOLBY B NR

ACE VIDEO

STANDARD PLAY

ACE VIDEO

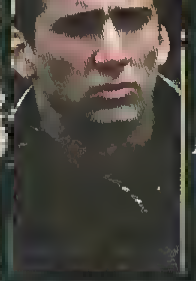

Nicolas Cage

TIME TO KILL

EDDE Entertainment

ED0243

VHS

SP STANDARD PLAY

NICOLAS CAGE

R Brazil
236 Nooseneck Hill Rd
Exeter RI 02822

Every Man Has His Breaking Point!

TIME TO KILL

ACE VIDEO PRESENTS "TIME TO KILL" STARRING NICOLAS CAGE GIANCARLO GIANNINI RICKY TOGNAZZI PATRICE FLORA PRAXO GIANLUCA FAVILLA

CINEMATOGRAPHY BLASCO GIURATO MUSIC BY ENNIO MORRICONE SCREENPLAY BY FURIO SCARPELLI AND GIULIANO MONTALDO PRODUCED BY LEO PESCAROLO AND GUIDO DE LAURENTI

DIRECTED BY GIULIANO MONTALDO

STANDARD PLAY

TIME WARS

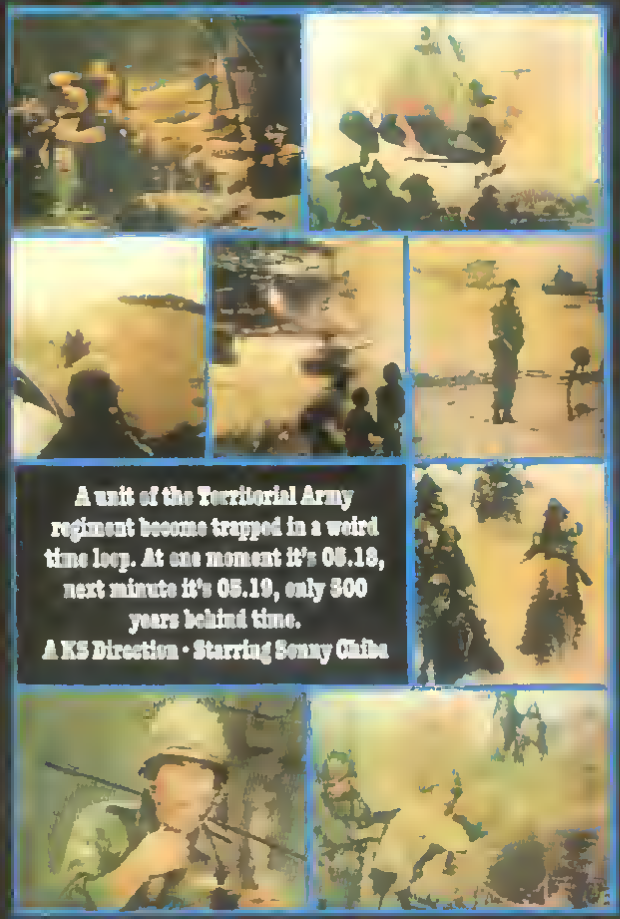

A unit of the Territorial Army regiment become trapped in a weird time loop. At one moment it's 05.18, next minute it's 05.19, only 500 years behind time.
A KS Direction · Starring Sonny Chiba

Running Time Approx 90 mins/Colour

18

Suitable only for persons of 18 years and over

Not to be supplied to any person below that age

NOTICE. These cassettes are sold exclusively for private and non-theatrical use. Any unauthorised public showing or duplication of the material constitutes an infringement of copyright law and renders the offender liable to prosecution by the copyright owners

© 1986 WARAD MOVIES ON VIDEO

WARAD
MOVIES ON VIDEO

VHS

TIME WARS

18

WARAD
MOVIES ON VIDEO

TIME WARS

18

WHEN TIME STOPPED,
IT WAS 05.18 . . .
BAR 500 YEARS

THE DAY
OF RECKONING

WARAD
MOVIES ON VIDEO

ISBN 0-7907-2033-7

Four favorite Tiny Toon episodes on one cassette!

Let the ghoul times roll! Join the entire Acme Acres gang as they scare themselves silly in four fiendishly funny, weirdly wacky Tiny Toon Adventures!

Duck in the Dark – After watching one crummy monster movie too many, Plucky's imagination sends him into a dream-world crawling with comically creepy creatures!

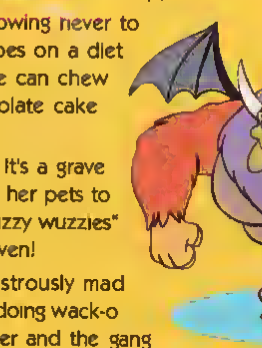

Little Cake of Horrors – Vowing never to pork out again, Hamton goes on a diet and bites off more than he can chew when he meets "the chocolate cake that wouldn't die"!

Night of the Living Pets – It's a grave situation when Elmyra loves her pets to pieces—and her former "fuzzy wuzzies" return from beyond to get even!

Hare-Raising Night – Monstrously mad scientist Dr. Gene Splicer is doing wack-o experiments. It's up to Buster and the gang to save the inhabitants of Acme Acres from being turned into an unsightly mess o' mutant Toons!

STEVEN SPIELBERG Presents "TINY TOON ADVENTURES"
"TINY TOON FIENDISHLY FUNNY ADVENTURES"
Duck in the Dark Written by PAUL DINI, EDDIE FITZGERALD and TOM MINTON Directed by RICH ARONS
Little Cake of Horrors Written by DALE HALE Directed by ART LEONARDI
Night of the Living Pets Written by PAUL DINI Directed by KEN BOYER
Hare-Raising Night Written by GORDON BRESSACK and CHARLES M. HOWELL IV
Directed by ART VITELLO Producer TOM RUEGGER
Executive In Charge of Production JEAN MacCURDY
Production Executives KATHLEEN KENNEDY and FRANK MARSHALL
Executive Producer STEVEN SPIELBERG

AMBLIN ENTERTAINMENT

WARNER BROS. FAMILY ENTERTAINMENT
A TIME WARNER ENTERTAINMENT COMPANY

Program Content © 1993 Warner Bros. TINY TOON ADVENTURES names, characters and all related indicia are trademarks of Warner Bros. © 1994. Package Design & Summary © 1994 Warner Home Video, 4000 Warner Blvd., Burbank, CA 91522. All rights reserved.

For Sale or Rental for Private Home Use in the USA and Canada Only. Duplication or public exhibition prohibited. Product contains individual traceable serial numbers and markings. Civil investigators and attorneys have been engaged to protect the product and its packaging and supplement the FBI actions noted below. WARNING: Federal law provides severe civil and criminal penalties for the unauthorized reproduction, distribution or exhibition of copyrighted motion pictures, video tapes or video discs. Criminal copyright infringement is investigated by the FBI and may constitute a felony with a maximum penalty of up to five years in prison and/or a $250,000 fine.

Manufactured in USA NTSC

The linear audio tracks on this tape have been encoded with Dolby B type noise reduction. Dolby™ and the DD symbol are trademarks of Dolby Laboratories Licensing Corporation. *Registered service mark of the National Captioning Institute Inc.

DIGITALLY PROCESSED

Tiny Toon Fiendishly Funny Adventures

WARNER HOME VIDEO

DIGITALLY PROCESSED

DOLBY SURROUND

12813
Color/39 Mins

VHS

hi-fi

FAMILY CHILDREN ENTERTAINMENT

Tiny Toon Fiendishly Funny Adventures

Steven Spielberg Presents
Tiny Toon Adventures

Rainfall VIDEO

Bible Story Favorites for Ages 1 to 3

TINY TOTS BIBLE STORY VIDEO

God & the World He Made

Jeroboam & the Golden Calves

Jesus God's Son Is Born

Abraham & His Big Family awakens within a child's heart the understanding that God keeps His promises. Through colorful animation and the skilled narration of host Chuck Christensen, this and three other favorite Bible stories capture the joy of living for Jesus. Before naptime—or anytime—Tiny Tots Bible Stories will calm and relax your child, while filling his mind with stories you want him to remember for a lifetime.

Other videos in this series:

Jonah & the Big Fish
PLUS 3 OTHER STORIES
David Fights Goliath
Elijah & the Contest
Paul & the Bright Light

Daniel & the Lions' Den
PLUS 3 OTHER STORIES
Adam & Eve in the Garden
Moses & the Mighty Plagues
Samuel & the Voice in the Night

Based on the book series by John and Kim Walton.
Illustrated by Alice Craig
Produced by Jim Kragel.
Running time: approx. 17 minutes

Rainfall Video, Grand Rapids, MI 49507
©1993 Rainfall. All Rights Reserved

SPCN 6-125-95004-9
9 786125 980045

Rainfall VIDEO

TINY TOTS BIBLE STORY VIDEO

Abraham & His Big Family
and 3 other Bible Stories

VHS

Rainfall VIDEO

TINY TOTS BIBLE STORY VIDEO

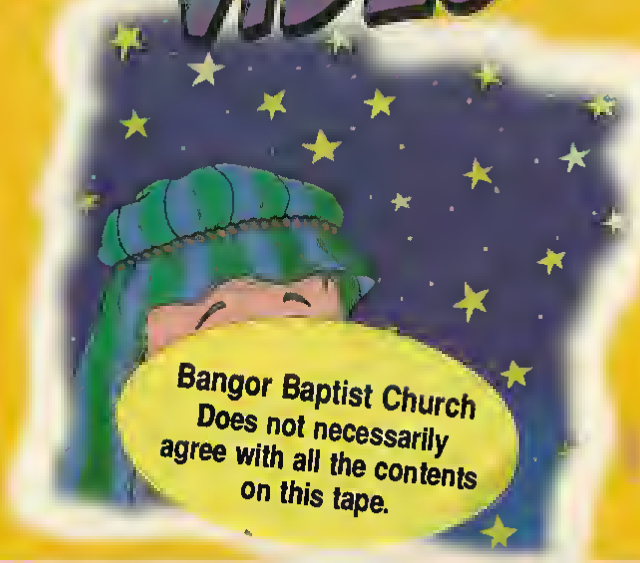

Bangor Baptist Church
Does not necessarily
agree with all the contents
on this tape.

Bible Story Favorites for Ages 1 to 3

Abraham & His Big Family

PLUS 3 OTHER STORIES

God & the World He Made
Jeroboam & the Golden Calves
Jesus God's Son Is Born

Teach your kids that it's fun to keep fit!

For children seven and over, exercise comes naturally. And with a little help, your children can form shape-up habits that stay with them through the difficult adolescent years to come.

That's why Suzy Prudden, bestselling author and fitness expert, has created *Tip-Top! With Suzy Prudden*—a stimulating, entertaining home video presentation that teaches youngsters how to exercise sensibly for maximum potential benefit.

"When most of us watch television," Suzy comments, "we usually sit back, stare at the set, and let the sound and the picture just happen to us. We'll get ready, because this program is different."

In a carefully designed six segment series of progressive exercises, Suzy Prudden leads a delightfully enthusiastic group of pre-teen youngsters through warm-up activities and stimulating exercises that are fun to do—and that help growing bodies achieve the flexibility and strength to make everyday activities more satisfying.

At home, your children can follow along with Suzy, for health and well-being benefits that will stay with them throughout their years of maximum growth.

Suzy Prudden's own inspiration has been her mother, Bonnie, a world-famous authority on exercise and fitness. Today, Suzy is a clinician to the President's Council on Physical Fitness and Sports, as well as Director of Suzy Prudden Enterprises, an exercise and gymnastics school for children and adults. She is also the author of seven books on fitness for all ages and stages of life, including her latest title, *Suzy Prudden's I Can Exercise Anywhere Book*.

"Exercise should be fun, not punishment," Suzy believes—and you're never too young to start treating your body right!

MAR 18 1986
1912

[illegible] dual, transferable license [illegible] engaged to protect the product and its packaging and supp[illegible] [illegible] noted below.
WARNING: Federal law provides severe civil and criminal penalties for the unauthorized reproduction, distribution or exhibition of copyrighted motion pictures and video tapes (Title 17, United States Code, Sections 501 and 506). The Federal Bureau of Investigation investigates allegations of criminal copyright infringement (Title 17, United States Code, Section 506.)
Manufactured by [illegible] NOT [illegible]
Package Photography: [illegible]
Satellite Entertainment Company [illegible] Warner Home Video
Package design & summary © 1982 Warner Home Video Inc. All rights reserved.
A Warner Communications Company, 75 Rockefeller Plaza, New York, N.Y. 10019

WARNER HOME VIDEO

CHILDREN

Tip Top! With Suzy Prudden

Ages 7 & over

32002
Color
48 mins.

VHS

WARNER HOME VIDEO

CHILDREN

Tip Top! With Suzy Prudden

VHS

"TIP TOP! WITH SUZY PRUDDEN"
Created and Hosted by
SUZY PRUDDEN
Directed by MICHAEL BERNHAUT
Produced by DIANE SMOOK • Executive Producer JEFF WEBER
Associate Producers for Warner Home Video DONNA B. SESSA, ELYSE EISENBERG
A Co-Production of Warner Amex Satellite Entertainment Company and Warner Home Video

Ages 3 and up
Model 7-181-3

LOOK FOR OTHER ADVENTURES TO COME!

The interactive fun goes on and on in every 30 minute adventure of Toby Terrier and his Video Pals. Kids ages 3 to 7 will be entertained by and play along with the music, games and humor as the Toby puppy becomes an active participant in the shows, too.
It's lots of fun, on screen and off!
Additional Adventure tapes sold separately.

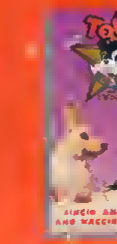

SINGIN' AND DANCIN' AND WAGGIN' OUR TAILS!
Kids will be rocking with laughter when a 'Rock 'n Roll' Star visits W O O F !

SAFETY FIRST!
Everything at the station goes hilariously out of control when W O O F enters a Safety Week Contest

TIME FOR A PARTY!
Kids are invited to Afghanna's costume party where pretending and games are only part of the fun!

ADVENTURES

Each Adventure "Plus" videotape includes an expanded voice cartridge for the Toby Terrier puppy. The cartridge increases Toby's verbal reactions, allowing for even more fun and interactivity.

IS THERE A DOG-TOR IN THE HOUSE?
W O O F explores the funny side of health and fitness, proving that laughter is the best medicine

LET'S GO TO THE ZOO!
Kids get a chance to "talk" like animals when W O O F visits the zoo in this happy episode

WALKING ON THE SUNNY SIDE !
Kids blast off with W O O F into a science fiction comedy

TIGER ELECTRONICS INC.®

VEIL™ Technology used under license from Interactive Systems Beaverton, Oregon- Patent No 4,807,03
© 1993 Tiger Electronics, Inc Toby Terrier and Video Pals are trademarks of Tiger Electronics, Inc
980 Woodlands Parkway, Vernon Hills, Illinois 60061, U.S.A. Made in USA

TIME FOR A PARTY!

Model 7-181-3
TIGER ELECTRONICS

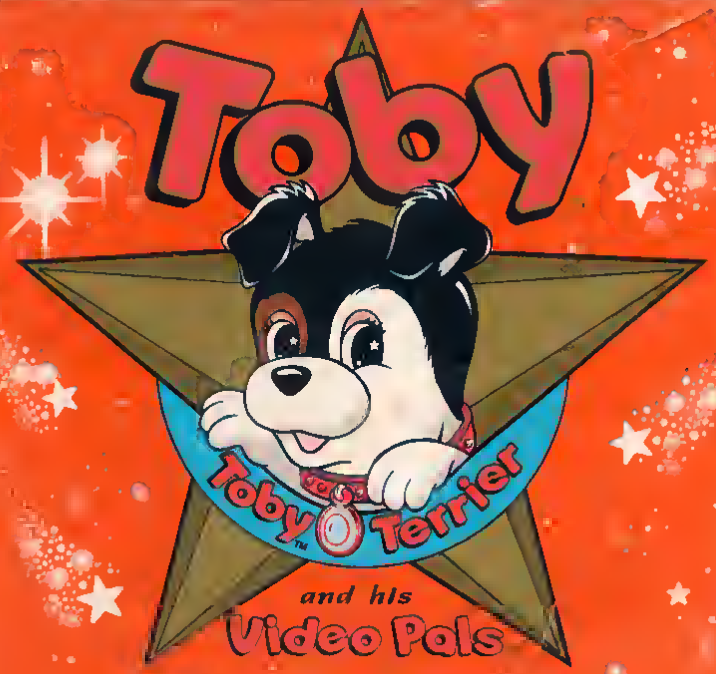

TIME FOR A PARTY!

A DEADLY NAZI GAMBIT TO RULE THE WORLD

It is Lisbon, 1940, and the exiled Duke and Duchess of Windsor become the targets of a vicious Nazi plot to kidnap the former British monarch.

Based on the Jack Higgins bestseller (author of "The Eagle Has Landed"), this fast-paced spy-adventure stars Robert Wagner as the suave night-club owner and Teri Garr as the naive heroine. Together they team to foil the kidnap plan.

Beautifully filmed in Lisbon and Paris, "To Catch a King" also stars John Standing and Barbara Parkins as the Duke and Duchess. Horst Janson is the polished villain in this masterful blend of historical fact and suspenseful fiction.

SCANDVFACTORY.BLOGSPOT.COM

For private home use only. Duplication or public exhibition prohibited. Product contains individual, traceable serial numbers and markings. Civil investigators and attorneys have been engaged to protect the product and its packaging and supplement the FBI actions noted below.

WARNING: Federal law provides severe civil and criminal penalties for the unauthorized reproduction, distribution or exhibition of copyrighted motion pictures and video tapes. (Title 17, United States Code, Sections 501 and 506.) The Federal Bureau of Investigation investigates allegations of criminal copyright infringement. (Title 17, United States Code, Section 506.)

NTSC

© 1983 Entertainment Partners, Inc. and Gaylord Productions Company
ALL RIGHTS RESERVED.

1984 RELEASE

Color/113 min.

PRISM ENTERTAINMENT

TO CATCH A KING

1501

VHS

VHS

An Entertainment Partners / Gaylord Productions Presentation

ROBERT WAGNER and TERI GARR

THE STARS OF "HART TO HART" AND "TOOTSIE"

[illegible] starring **HORST JANSON**

[illegible]ARCE BOZZUFF JOHN STANDING [illegible] The Duke of Windsor

BARBARA PARKINS [illegible]he Duchess of Windsor

TODAY'S SPECIAL

Take a ride up the escalator and enter a world of imagination and magic! Come to the children's department of the store where Jeff dons his "special" cap and waits to hear the magic words..."HOCUS POCUS" that make him come to life! Now he can sing and dance his way straight to your hearts! Join Jodie, Sam and Muffy the Mouse as they teach Jeff the "magical mannequin" about all the fun and adventures of the real world!

JODIE

MUFFY

SAM

JEFF

Special 1: SMILES

Sam's friend, Sourpuss Sal, who hasn't smiled in over 20 years, comes to visit and everyone in the store tries to make her smile. They try jokes, tickling, songs and dances, but nothing seems to work...until Jeff thinks of a foolproof idea!

Special 2: FUN

After the days work is done, the "Today's Special" gang decide to have some fun. They enjoy themselves with silly songs tongue twisters and jokes, and even Mrs. Pennypacker plays a trick!

TVONTARIO PRESENTS TODAY'S SPECIAL STARRING NEREVE VIRGIN AS JODIE AND JEFF HYSLOP AS JEFF FEATURING BOB DENVIER AS SAM AND NINA KEEGH AS MUFFY DIRECTED BY ROBERT GARDNER, TED REGAN CLIVE VANDERBURGH PRODUCED BY CLIVE VANDERBURGH

COLOR / APPROX. 60 MIN.

TVONTARIO

TVONTARIO
TVO 532034

TODAY'S SPECIAL

VOL 1

Hi-Fi

For Kids Ages 4 - 10

TODAY'S SPECIAL

VOL 1

60 Minutes of Fun!

TOM SAWYER & FRIENDS

0 11891 38000 3

3 HOUR VIDEO

THIS VIDEO CONTAINS:

- Tom Sawyer
- Treasure Island
- Daniel Boone
- Peter and the Wolf
- The Little Hawk
- Ali Baba & the 40 Thieves
- Robin Hood
- David and Goliath
- Noah's Ark
- The Trojan Horse
- Aladdin
- The Flying Carpet

And Many Many More..

DIAMOND ENTERTAINMENT CORP.
"A Tradition in Family Entertainment"
Walnut, CA 91789
©2000 All Rights Reserved

TOM SAWYER & FRIENDS

VHS

TOM SAWYER & FRIENDS

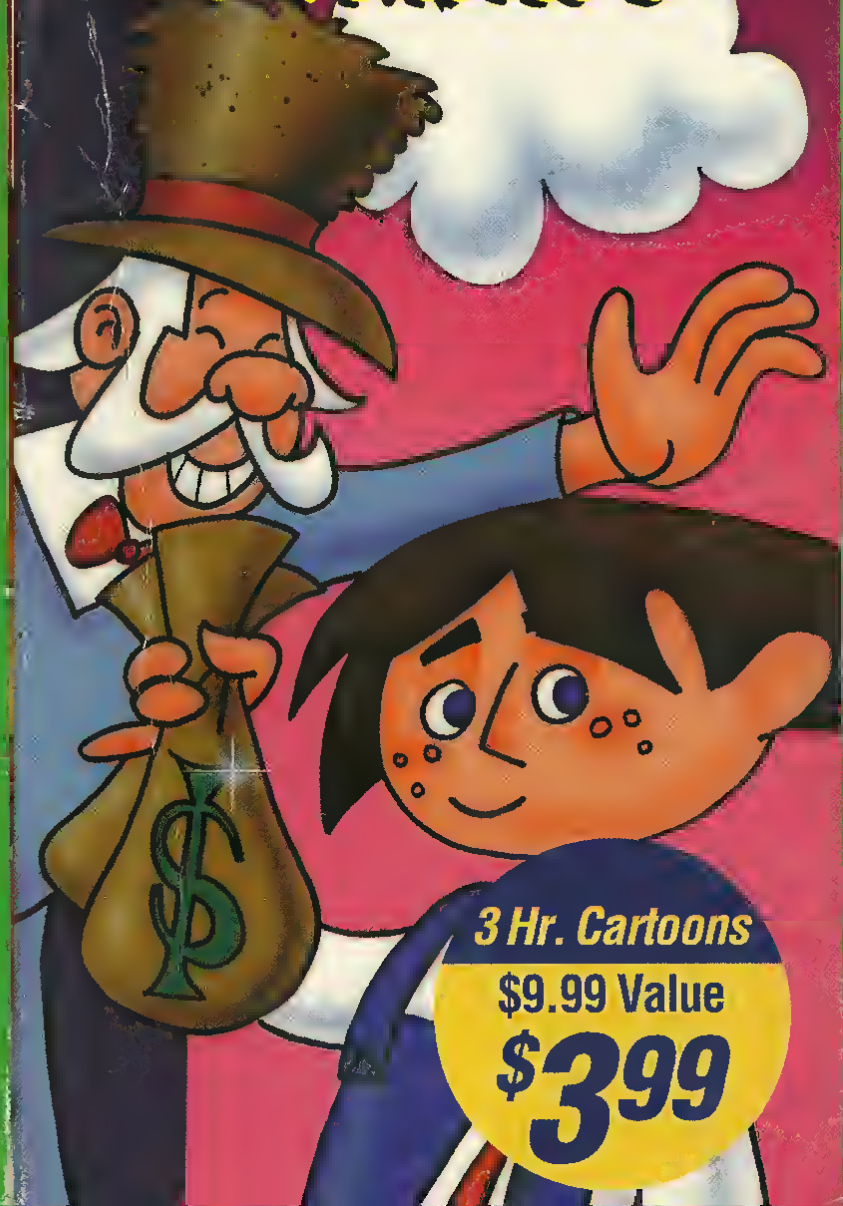

3 Hr. Cartoons

$9.99 Value

$3.99

Too Smart For Strangers

With Winnie The Pooh

The world is a wondrous and magical place. In order to make it one very safest of places, too, there are a few safety precautions children need to know.

In *Too Smart for Strangers* Winnie The Pooh and his pals teach children ages 3 to 10 some very important lessons about how to deal with strangers. And help protect themselves from potential harm.

They learn: **Who is a stranger? • When to say no • What to do if they're home alone • Why they should stick with their friends • How to avoid tricks • How to tell an "okay" touch from one that's "not okay" • Where not to walk or play • Who to ask for help •**

The lessons are taught with music, songs, dancing, and fun. Plus real-life situations acted out by children your kids can relate to. With an emphasis on entertainment, so that children will pay attention and learn the vital messages that are being taught.

Because the more closely they watch, the more they'll learn. And become *Too Smart For Strangers!*

Running Time: 40 Minutes/Color
Not Rated • VHS Videocassette

Walt Disney HOME VIDEO

Licensed for private home exhibition only. All other rights reserved. Distributed by Walt Disney Telecommunications and Non Theatrical Company, Burbank, California 91521. Made and printed in U.S.A., except cassettes distributed in Canada, duplicated in Canada. (736-1)
© MCMLXXXV Walt Disney Productions

Walt Disney HOME VIDEO

Too Smart For Strangers

With Winnie The Pooh

736V
VHS
NTSC

Let Winnie The Pooh help protect your kids from strangers.

Walt Disney HOME VIDEO

Too Smart For Strangers

With Winnie The Pooh

VHS

TOPLINE

The story [illegible] hold of an [illegible] some jewels [illegible] it, every single [illegible] mysterious circumstances.

Intrigued by this, he investigates [illegible] was, a spaceship. "The scoop of the [illegible] lots of trouble....".

And lots of trou[illegible] assistant of an [illegible] whole world [illegible] Our hero [illegible] whole [illegible] Archer [illegible] secret!

But he has [illegible] enemies and not all of them from [illegible]

Suitable only for persons of 18 years and over

Not to be supplied to any person below that age

TRANS-GLOBAL INTERNATIONAL

All rights in this video cassette are reserved [illegible] strictly prohibited to use this video [illegible] for private viewing in [illegible]

Copyright © Artwork &

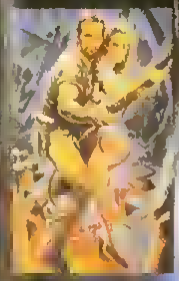

VHS TGI 0035

TOPLINE

18

VHS

Aztec Treasures, Buried Spaceships, C.I.A., K.G.B. Agents and Alien Terrorists. An Adventure to Top Them All!

TOPLINE

18

[illegible] Berger

REGIA DI ANTHONY M. DAWSON

CAST: T. BRENT - T. MARSINA - A. COLLINS

Il capitano Harlow, comandante di un reparto scelto di " berretti verdi", continua ad impegnare i suoi uomini in imprese rischiosissime, spettacolari, ma ormai militarmente illogiche. Le perdite sono altissime malgrado che il tenente Sal Maggio, esperto in guerriglia, si prodighi per salvare i suoi uomini.
Il capitano Harlow temendo che Sal Maggio, rimasto ormai unico testimone di queste disperate imprese, possa danneggiarlo, lo provoca davanti a testimoni facendo in modo che Maggio lo colpisca e venga condotto alla Corte Marziale ...

ATTENZIONE - Il possesso di questa videocassetta non dà ad alcuno il diritto di riprodurre mostrare o trasmettere in pubblico la videocassetta medesima o il film in essa contenuto sia a pagamento che a titolo gratuito. All'utente, così come ad ogni altra persona, è espressamente vietato compiere alcuna delle attività sopra indicate. La riproduzione, esecuzione o trasmissione in pubblico della videocassetta costituiscono violazione delle norme vigenti in tema di diritto d'autore con la conseguente applicazione di sanzioni civili e penali

VIDEO

DISTRIBUTORE ESCLUSIVO PER L'ITALIA

AB VIDEO s.r.l. - V.le D. Ranzoni, 6 - 20149 Milano - Tel. 02-4985155 / 4983594

DURATA: 98 minuti c.a. ● AZIONE ● COLORE ● PAL / VERSIONE ITALIANA

12

TORNADO

© COPYRIGHT
STAR VIDEO
1986

HG-VHS

star video

..Combatte contro tutti per sopravvivere..

TORNADO

...TIMOTHY BRENT · TONY MARSINA · ALAN COLLINS Diretto da ANTHONY M. DAWSON

CAPTAIN HARLOW HAD A DREAM. IT WAS A NIGHTMARE FOR HIS MEN.

The treacherous jungles of Vietnam are the setting for this brutal tale of wartime survival, as American soldiers fight for their lives against the enemy and even their own commanders.

Sargeant Sal Maggio never questioned the decisions of his superiors, until he served under the iron rule of Captain Harlow.

Captain Harlow wants to be the best and most decorated commander in the Army, and he doesn't care what he has to do to get it. Sending his men out on spectacular but deadly missions is commonplace, but when Captain Harlow leaves Sargeant Maggio and a wounded GI etranded in enemy territory, his troops revolt.

In the RAMBO tradition of blood and revenge, TORNADO explodes with high-powered action!

PROGRAM TIME APPROX. 90 MINUTES.
PROGRAM: COPYRIGHT © MCLXXXIII GICO CINEMATOGRAFIA S R L. ALL RIGHTS RESERVEO PACKAGE DESIGN ANO SUMMARY. © 1985 LIGHTNING VIDEO ALL RIGHTS RESERVEO. DISTRIBUTED BY LIGH[redacted]EO L.P., P.O. BOX 4384, STAMFORD, [redacted] PRINTED IN U S A.

0 28485 19541

LIGHTNING VIDEO

TORNADO

VHS

LA9541

TORNADO

GIANFRANCO COUYOUMDJIAN *Presents*

TORNADO

TIMOTHY BRENT • TONY MARSINA • ALAN COLLINS

Story by GIANFRANCO COUYOUMDJIAN • *Screenplay* TITO CARPI

Film Editor MARCELLO MALVESTITO • *Director of Photography* SANDRO MANCORI

Music by ALDO TAMBORRELLI

Arranged by STEPHEN HEAD *and* ALDO TAMBORRELLI

Performed by SOUND OF EDEN • *Music Copyright* CAM

Directed by ANTHONY M. DAWSON • A GICO CINEMATOGRAFICA s.r.l. FILM

TORN ALLEGIANCE

Produced by: Alan Nathanson
Directed by: Alan Nathanson
Written by: Alan Nathanson

Running Time: 107 Minutes
Starring: **Shelagh Holliday • Jonathan Morris • Trevyn McDowell**

" a story as simple as it had always been, men hunting men, a hideous war and all kinds of victims."
– **Michael Herr**

By the end of the 19th century, the British Empire had spread its tentacles half-way around the world. To many a Briton it seemed that the sun would indeed never set on the 'Empire'. About this time a young English girl married a Boer and came to live in this rugged country. Now, twenty years later, war has broken out between her homeland – England, and her new land – South Africa. In a matter of days, she watches, powerless, as her home is blown up; her young daughter, Sanna, is drawn to a young British officer and to the leader of a Boer commando; and her son is wounded in a skirmish with soldiers commanded by her brother, a colonel in the British army. She lives in perpetual fear for the safety of her men, her emotions and sometimes even, her loyalties are split apart.

©1985 CINEPLEX CORPORATION

TORN ALLEGIANCE

PAN CANADIAN VIDEO
PRESENTATIONS
VHS

TORN ALLEGIANCE

STARRING: SHELAGH HOLLIDAY • JONATHAN MORRIS • TREVYN McDOWELL

PAN CANADIAN VIDEO
PRESENTATIONS

TOTAL RECALL

"Jij bent niet jij, jij bent mij..." Arnold Schwarzenegger in Paul Verhoeven's topfilm van 1990!

◄ *Quaid (Arnold Schwarzenegger) overleeft zijn droom bijna niet.*

De mutanten moeten vechten voor zuurstof en hun leven ►

Het jaar 2084. De derde wereldoorlog is achter de rug. Twee vijandige machthebbenden regeren de wereld. Op aarde wordt Doug Quaid (Arnold Schwarzenegger) een ruige bouwvakker met een goede baan, een prachtige vrouw en fantastische vrienden, achtervolgd door steeds terugkerende dromen van een ander leven en een mysterieuze vrouw op een andere planeet. Wat is de droom? Is het een droom? Plotseling stort Quaid's wereld rondom hem in. Een wereld waarin alles wat hij denkt te weten niet echt blijkt te zijn. Quaid is niet wie hij dacht te zijn. Nu moet hij naar Mars om zichzelf te ontdekken.

DOLBY SURROUND™

Dolby and the DD are trademarks of Dolby Laboratories Licensing Corporation

Speelduur ongeveer 109 minuten / **Stereohi-fi**

COPYRIGHT© 1990 Tri-Star Pictures Inc
ALL RIGHTS RESERVED
COPYRIGHT© ARTWORK AND DESIGN 1991 First Release Home Entertainment
De op de cassette vastgelegde werken zijn auteursrechtelijk beschermd en mogen uitsluitend in huiselijke kring worden vertoond. Iedere andere vorm van gebruik van deze cassette en de daarop vastgelegde werken daaronder begrepen verhuring in het openbaar (zoals bioscoopvertoning, vertoning in horeca-gelegenheden of in verenigings- of schoolverband en televisie-uitzending) kopiëren, uitlenen (doorverkopen, is zonder toestemming van de a. te rechthebbenden uitdrukkelijk verboden. Inbreuk op auteursrecht is strafbaar als misdrijf (ar

A 454

16

First Release
HOME ENTERTAINMENT

TOTAL RECALL

VHS
V11961

First Release
HOME · ENTERTAINMENT

SCHWARZENEGGER

Ze hebben z'n geheugen gestolen en nu wil hij 't terug

EEN PAUL VERHOEVEN FILM

TOTAL RECALL

70 UNIVERSAL CITY PLAZA
UNIVERSAL CITY, CA 91608.
©1995 MCA Home Video, Inc
All Rights Reserved. Printed in USA.

WARNING: For private home use only. Federal law provides severe civil and criminal penalties for the unauthorized reproduction, distribution or exhibition of copyrighted motion pictures and videocassettes.

ISBN 0-7[illegible]2-1265-8

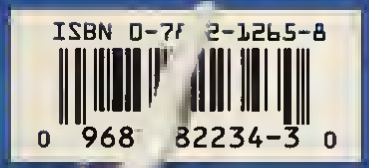

VHS

Lost Video Archive - vhsarchive.[illegible]

TOUGH AND DEADLY

A targeted C.I.A. agent and a wise-cracking narcotics-officer-turned-bounty hunter form an unlikely alliance to blow the roof off a covert cocaine smuggling operation in this high-powered, martial arts action-thriller starring **Billy Blanks** and **Roddy Piper**.

C.I.A. Agent "Quicksilver" (Blanks) is on to something big. But his investigation is aborted when he's ambushed, drugged and left for dead. Coming to in a hospital with absolutely no memory, he is labeled a "John Doe." But "salvation" appears in the form of the one-and-only Elmo Freech (Piper), a renegade bounty hunter who takes pity on – and foresees a possible business interest in – Quicksilver's predicament. Their partnership's fate is sealed after a deadly hospital visitor sends the two on the run.

After repeated attacks, the fast-talking, marked pair discover there is one thing "John" *does* remember – he can fight! And as they dodge both the Feds and a ruthless druglord's hired guns, they discover they have a surprising enemy in common.

The punch lines fly nearly as hard and fast as the punches in this searing thriller that packs some of the most awesome martial arts sequences ever filmed!

Color/1 Hr. 32 Mins.

R

digitally recorded

©1994 SGE Entertainment Corporation. All Rights Reserved.

THIS FILM HAS BEEN MODIFIED FROM ITS ORIGINAL VERSION. IT HAS BEEN FORMATTED TO FIT YOUR TV.

TOUGH AND DEADLY

VHS®

HI FI
STEREO
82234

RODDY PIPER BILLY BLANKS

TOUGH AND DEADLY

TOGETHER THEY'RE THE PERFECT CRIME-FIGHTING TEAM ON THE SAME CASE...

AND ON EACH OTHER'S NERVES.

SHAPIRO GLICKENHAUS ENTERTAINMENT [illegible] STEVE [illegible] BILLY BLANKS and RODDY PIPER "TOUGH AND DEADLY"
Starring RICHARD NORTON SAL LANDI [illegible] PHIL MORRIS [illegible] STAHL
Music by DAVID KERN Director of Photography WILLIAM KOO
Director of [illegible] Written by OTTO [illegible] STEVE [illegible]
Executive Producers CHRISTOPH[illegible]
Co-Producer [illegible] SHAPIRO

SGE

TOUGH TO KILL

Deep in the African bush is a Mercenary with a cantract af $1 millian an his head — just his head! The rest af him is vulture meat.

A Hit-man infiltrates the attack squad ta stalk the butchering renegade. But with all that cash up for grabs everybady wants a cut!

War-hardened killers daublecrass each other in the devious race to hack-off the prize!!!

Mr Video

Passed c
for person
eight
years and c

DISTRIBUTED BY:
LETTUCE ENTERTAIN YOU INC.
111 ELIZABETH STREET, 9th FLOOR
TORONTO, ONTARIO, CANADA M5G 1P7

Running time 90 mins. approx.

Mr Video

TOUGH TO KILL

VHS

$1 Million of vulture meat!

TOUGH TO KILL

STARRING **DONALD O'BRIAN PERCY HOGAN LAURENCE STARK**

DIRECTED BY **JOE D'AMOTO**

CARTOON • CLASSICS

Toys in Playland

Toys in Playland
Ancient Fistory
The Big Flame Up

The pictures on this package are color enhanced reproductions from the actual cartoons.

UNCONDITIONAL GUARANTEE

This product is warranted against manufacturer defects. Do not take your purchase back to the local retailer. Simply mail your sales slip as proof of purchase date and damaged VHS movie to: New Age Video, Inc Warranty does not cover postage and handling costs Nor does it cover a product subject to misuse or accidental damage. Allow 4 weeks for replacement

These cartoons or live action movies are brought to you by NAV, Inc. and are specially selected public domain works and are not licensed nor authorized by the original copyright owners.

Approx. Running Time 26 Minutes

©1990 New Age Video, Inc
All Rights Reserved

Stock #83218

0 88219 83218 6

New Age Video, Inc.

Toys in Playland

VHS
COLOR

CARTOON • CLASSICS

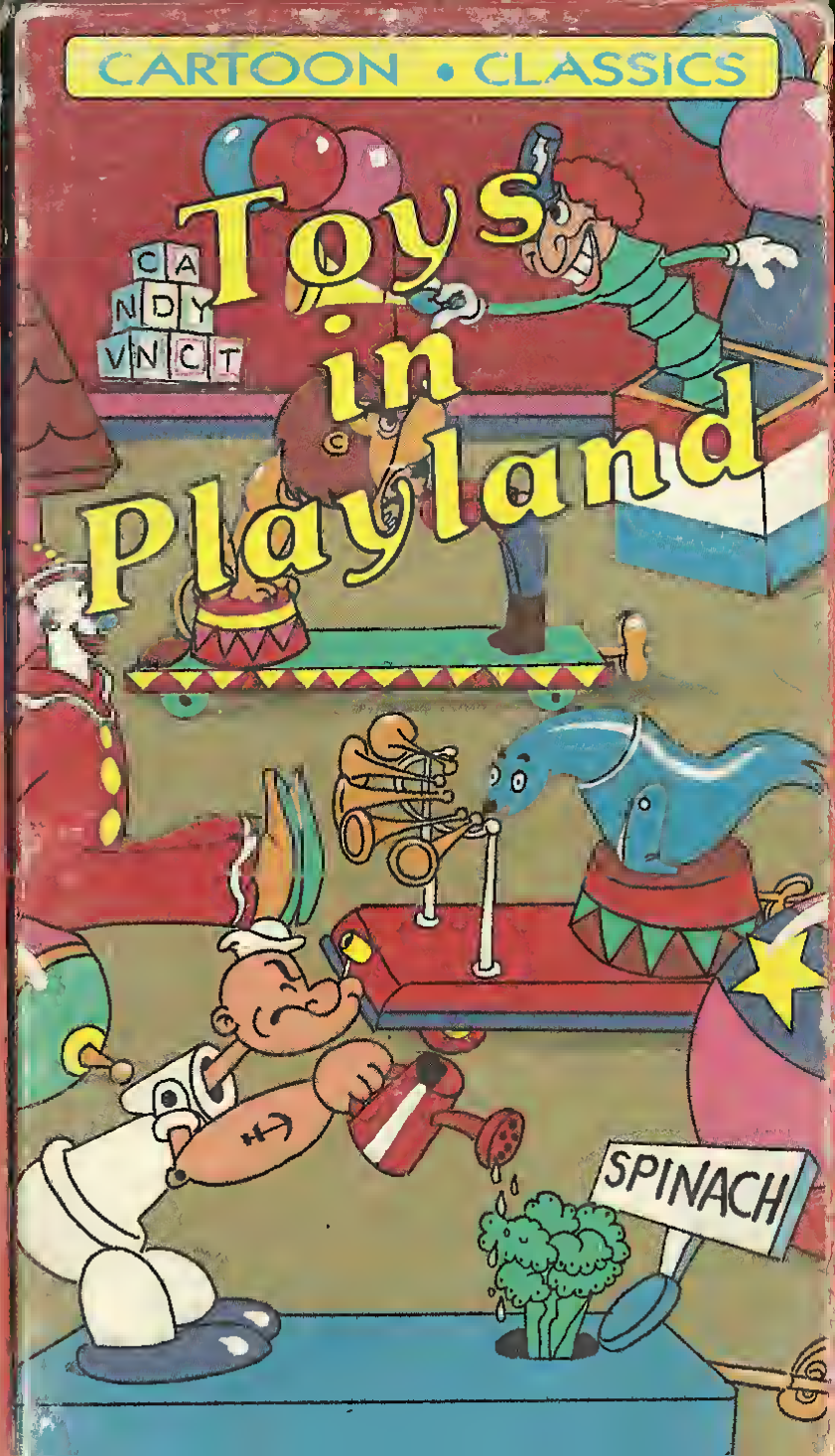

The notorious Traci Lords stars in her first major feature! Based on the Roger Corman classic of the '50s, this sci-fi sendup is fast, fun and frightening. A mysterious stranger (Arthur Roberts) arrives in town and immediately hires Nadine Story (Lords) as his nurse. Although the pay is great, her suspicions are aroused when his blood transfusions become more and more frequent. After some creative detective work, our hero finds out her boss is really a space vampire...and the chase is on! The thirsty visitor even threatens to transport Nadine back to his own planet. But Nadine has a few surprises in store for this enterprising alien as she brings her talents to the forefront and fights back during tha thrilling climax.

Jim Wynorski *(Chopping Mall, Big Bad Mama II)* directs this fast-paced saga that combines humor and suspense in one outrageous movie. "Hilarious" *(The Hollywood Reporter)*.

TRACI LORDS is "NOT OF THIS EARTH"
TRACI LORDS • ARTHUR ROBERTS • LENNY JULIANO • REBECCA PERLE
Music by CHUCK CIRINO Screenplay by JIM WYNORSKI & R. J. ROBERTSON From a Story by CHARLES B. GRIFFITH & MARK HANNA Produced by JIM WYNORSKI and MURRAY MILLER Directed by JIM WYNORSKI

Approximate Running Time:
1 hour 22 minutes
Color 1988

R®

Concorde

MGM/UA HOME VIDEO

Not of This Earth © 1988 Pacific Trust
All Rights Reserved.
Package Design © 1988 MGM/UA Home Video, Inc.
All Rights Reserved.

Distributed by MGM/UA Home Video, Inc.
10000 Washington Blvd., Culver City, CA 90232

WARNING: The owner of the copyright in this motion picture has authorized its use in this cassette for the purpose of private home viewing without charge of any kind. Any other use of this cassette, including any copying, reproduction, or performance of any of the material in it, is an infringement of copyright and may result in civil liability or criminal prosecution as provided by law.

Printed in USA. NTSC/USA

MGM/UA HOME VIDEO

TRACI LORDS is...
NOT OF THIS EARTH

M903843

VHS
hi-fi

TRAINED TO KILL

Ex-Vietnam officier Ed Cooper kan zijn verleden niet echt vergeten. En zéker niet zijn bij een mooie Cambodjaanse verwekte zoon Sam. Cooper besluit om Sem naar de States te halen, om samen met de rest van zijn gezinnetje rustig verder te kunnen leven. Maar rust is wel het laatste dat hen gegund wordt. Sem is namelijk beslist niet de enige die Cooper in zijn herinneringen heeft...

STARRING FRANK ZAGARINO • GLEN EASTON • LISA ALIFF • MARSHALL TEAGUE • ARLENE GOLANKA • ROBERT Z'DAR •
DIRECTOR OF PHOTOGRAPHY JACK COOPERMAN A.S.C.
EXECUTIVE PRODUCERS PAYAM AFSHARIAN AND MORRIS ASGAR
PRODUCED BY ARTHUR WEBB DIRECTED BY H.K. DYLE

Speelduur 90 min. Programme copyright © 1990 Starvision Inc.
Package, design and summary © 1991 Excelibur Benelux B.V. All rights reserved.

16

NEDERLANDS ONDERTITELD

Waarschuwing Alle rechten van de producent en van de eigenaar van de opgenomen werken voorbehouden
Behoudens toestemming zijn kopiering, verhuur, uitlenen en openbare uitvoering en/of uitzending verboden

EXCALIBUR

EXCALIBUR

10054

TRAINED TO KILL

VHS

OVERSEAS FILMGROUP

EXCALIBUR

TRAINED TO KILL

Wapenbroeders met maar één doel.

Op hun zoektocht naar een nieuwe en waardevolle vorm van energie wagen de Autobots zich heel ver in de ruimte. Sinds 4 miljoen jaar worden ze onafgebroken aangevallen door de Decepticons. De strijd is vandaag weer in alle hevigheid opgelaald omdat de Decepticons een techniek ontdekt hebben om petroleum om te zetten in blokjes ENERGON, een nieuwe energiebron. GALVATRON, de opperbevelhebber van de Decepticons, heeft besloten dat "iedere Autobot die gevangen wordt genomen, bij de produktie van deze energie zal worden ingeschakeld"

Optimus Prime voelt er echter niets voor om GALVATRON zo maar te laten begaan. Wanneer hij dan terugkeert van een gevecht waarbij hij trachtte zijn mensen vrij te krijgen, ontdekt hij het "BURMA" kristal, een energiebron die veel sterker is dan ENERGON.

Optimus Prime die zijn leven op het spel zet, beslist onmiddellijk een tegenaanval uit te voeren en zet de ILLUSION-hinderlaag op.

De Decepticons ruiken onraad, slaan op de vlucht en nemen alle energie mee die in de loop der jaren werd opgestapeld: voldoende om heer en meester van de hele wereld te worden...
Zullen de goede Autobots kunnen bewijzen det zij de sterkste robots zijn?...
Wordt vervolgd.

DUUR 1 U 30'.

VOLGENDE MAAND IN JE VIDEOCLUB:

HET GROTE AVONTUUR VAN DE TRANSFORMERS

DEEL 3

THE TRANSFORMERS

De sterkste robots.

© 1987 Sunbow productions Inc. USA
© 1987 Hasbro Inc.

The Transformers ® is a registred trademark of Hasbro Inc. All rights reserved.

VIDEODISTRIBUTIE

ECV pvba
7, rue de Chatelet
6030 Marchienne

CANNON
T.E.S.E. N.V.
Plaskylaan, 157
1040 Brussel

HV 003

DE TRANSFORMERS DEEL 2

VHS
HV 003-2

HASBRO STELT VOOR:

HET GROTE AVONTUUR VAN DE TRANSFORMERS

DEEL 2

Nederlandse versie

NIEUW. Voor jongeren

"Beleef dit grote avontuur op videocassettes"

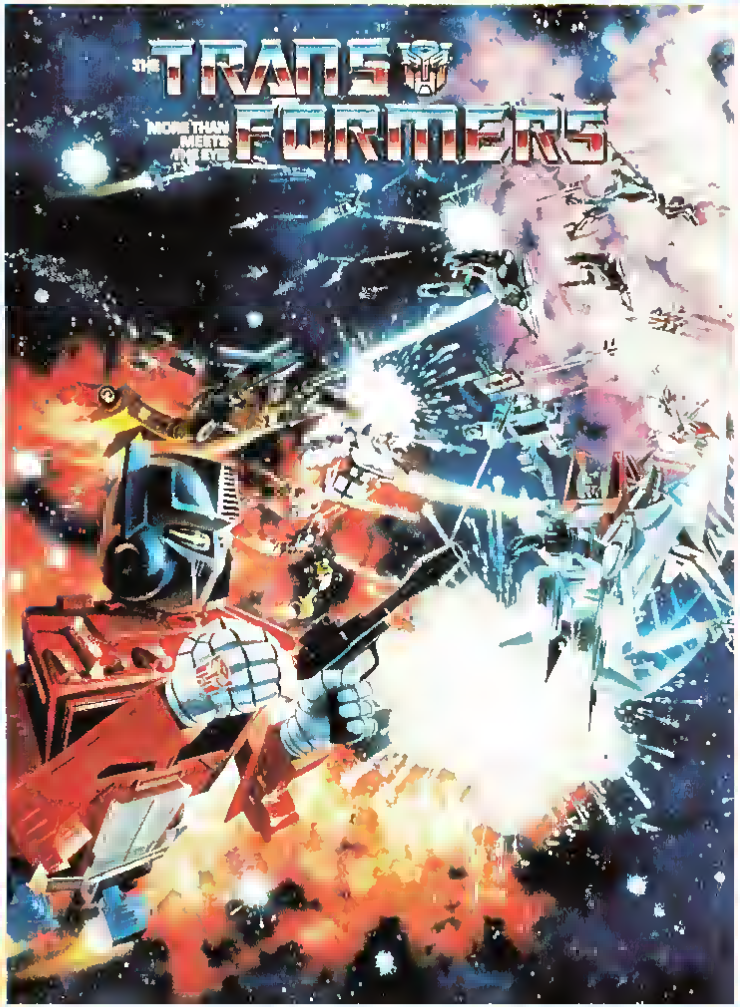

THE ORIGINAL TRANSFORMERS

Volume 10: Megatron's Master Plan

ISBN 1-56605-673-X
6 034-972733-3 1

MEGATRON'S MASTER PLAN (PART ONE)

Wealthy Shawn Berger is brainwashed by Megatron, who convinces him that it is the Autobots, not the Decepticons that are a threat to Earth. So Berger plans his scheme and actually videotapes the Autobots raiding an oilfield, blaming it on the Decepticons. Spike gets his hand on the videotape and learns the truth, revealing the Autobots as Decepticons in disguise. But it is too late, as the Autobots are tried in court on the videotape evidence and banished from Earth. They blast off, unaware that Megatron has diabolically set the controls to carry them on a one-way irreversible journey to the sun

MEGATRON'S MASTER PLAN (PART TWO)

Megatron and Berger watch the Decepticon monitors as the Autobot ship speeds closer to the sun — and explodes! Megatron chortles over having sabotaged the ship, Berger is horrified realizing what he has done. But it is the end for the Autobots or does an unlikely hero save the day?

Color/±50 minutes

KID RHINO Home Video

RHINO HOME VIDEO 10635 Santa Monica Blvd. Los Angeles, CA 90025 4900
Packaging ©2000 Rhino Entertainment Company d/b/a Rhino Home Video
Program ©1986 Sunbow Productions Inc./Wildstar Music, Inc./Hasbro Inc. All rights reserved Printed in U.S.A.

SUNBOW ENTERTAINMENT

KID RHINO Home Video
R3 972733

THE ORIGINAL TRANSFORMERS

Volume 10: Megatron's Master Plan

"The Best keeps getting better"

KUNG FU TWIN-PAK OF THE MOST DRAMATIC AND EXCITING MARTIAL ARTS FILMS ALL IN ONE

Treasure of Bruce Le

Starring BRUCE LE

A powerful Samurai steals the deadly secrets of the "Dar Mor Kung Fu" from a school of Shaolin Buddhists, murdering the respected leader. Bruce Le and his compatriots set out to destroy the forces that stole the secrets

• • PLUS • •

Big Rascal

The story of two brothers and their rise from poverty and a girl who wants revenge on the man who killed her mother.

Rated R
86 mins./93 mins.
color/#T-605

BEST FILM & VIDEO
98 Cutter Mill Road, Great Neck, NY 11021
Tel.: 516/487-4515

©1983 BEST FILM & VIDEO CORP.

PRINTED IN U.S.A.

BFV

Treasure of Bruce Le & Big Rascal

VHS

BFV Home Video

"The Best keeps getting better"

Treasure of Bruce Le & Big Rascal

Double Your Pleasure!

"ONE OF THE YEAR'S TEN BEST"

— Sheila Benson, Los Angeles Times — Peter Rainer, Los Angeles Herald Examiner — Kirk Honeycutt, Daily News — Jerry Roberts, Santa Monica Outlook

"Rudolph's creation is hot-blooded, haunting and howlingly comic." — Peter Travers, People

KRIS KRISTOFFERSON is Hawk, a romantic loner and a hard-boiled ex-cop just out of prison. GENEVIEVE BUJOLD is Wanda, the woman he killed for, the owner of a small cafe. KEITH CARRADINE is Coop, a family man turned flamboyant hood by the dark forces and demands of the city. LORI SINGER is Georgia, a beautiful blond waif, the center of a passionate love triangle between Hawk and Coop. The location is RainCity, a steamy exotic place where decadence, hard luck and humor combine in a most unlikely and provocative way. Four characters. Four lives. One thing in common. Trouble. TROUBLE IN MIND.

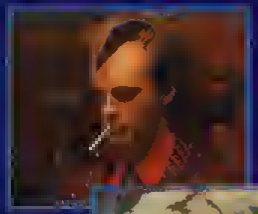

Phenomenal performances, *dazzling* photography, *impeccable* direction and a *haunting, shimmering* score make TROUBLE IN MIND a cinematic event that you will never forget. Enter an *emotional landscape* that will *thrill, excite, deceive, frighten, enchant,* and *seduce* you. Visit RainCity. Because when you leave...you will never be the same.

An Alive Films Release **TROUBLE IN MIND**

Music by **MARK ISHAM** — *Produced by* **CAROLYN PFEIFFER** *and* **DAVID BLOCKER** — *Written and directed by* **ALAN RUDOLPH**

An Island Alive and Terry Glinwood Presentation
Executive Producer Cary Brokaw

Songs Performed by **Marianne Faithfull**

1986, Color, 111 minutes, Action/Drama.

This registered service mark identifies programs closed captioned by the National Captioning Institute. Used with permission

R

hi-fi STEREO
MONO COMPATIBLE

©1985 ALIVE FILMS, INC

Cover Artwork
©1985 ALIVE FILMS, INC

Package Art and Design
©1986 Charter Entertainment™
1901 Avenue of the Stars
Los Angeles, California 90067
Printed in U.S.A.

"Dolby" and the double-D symbol are trademarks of Dolby Laboratories Licensing Corporation

WARNING: Federal law provides severe civil and criminal penalties for the unauthorized reproduction, distribution, or exhibition of copyrighted motion pictures and video tapes (Title 17, United States Code, Sections 501 and 506.) The Federal Bureau of Investigation investigates allegations of criminal copyright infringement. (Title 17, United States Code, Section 506.)

FBI

Lost Video Archive - vhsarchive.blogspot.com

CHARTER ENTERTAINMENT™

TROUBLE IN MIND

hi-fi STEREO
MONO COMPATIBLE

R

90109
ACTION/DRAMA

NTSC
VHS

0 8258-90109-3

CHARTER ENTERTAINMENT™

Closed captioned by the National Captioning Institute. Used with permission

hi-fi STEREO
MONO COMPATIBLE

A ONE-MAN ARMY TAKES ON L.A.'S ORGANIZED CRIME REGIME!

ISBN 0-7928-4200-6
0 27616-7833-32

Academy Award® winner* Isaac Hayes and Yaphet Kotto (*Alien*) star in this powerful, pull-out-the stops crime thriller from director Jonathan Kaplan (*Unlawful Entry*). It's a gritty, action-packed tale of the streets, pulsating with ultra-smooth soul, high-octane energy and nonstop suspense.

Truck Turner (Hayes) is a football star-turned-bounty hunter who's tracking a sadistic pimp on the mean streets of Los Angeles. Armed with his brute strength and ace cool partner (Alan Weeks), Truck closes in on his mark. But a tragic accident soon changes all the rules, and suddenly the hunter finds himself being hunted by the city's deadliest hired killers! Truck strikes back in a series of wild car chases, shootouts and bone-crunching fistfights, knowing that the battles can lead to only one place: an intense struggle to the death against Harvard Blue (Kotto), the brutal leader of L.A.'s organized crime syndicate.

Featuring a "riveting" (*Los Angeles Times*) musical score by Hayes (*Shaft*), slick performances by Nichelle Nichols (*Star Trek*) and Scatman Crothers (*The Shining*) and a sizzling screenplay by Oscar Williams and Michael Allin, *Truck Turner* is an explosive force that can't be stopped!

* '71: Best Song: *Shaft*

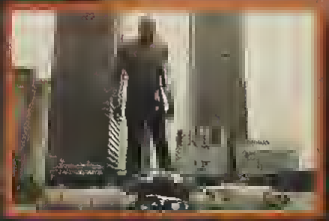

ISAAC HAYES IS "TRUCK TURNER" Starring YAPHET KOTTO
A FRED WEINTRAUB-PAUL HELLER Production Also Starring ALAN WEEKS ANNAZETTE CHASE
Music Score Composed and Performed by ISAAC HAYES Screenplay by OSCAR WILLIAMS & MICHAEL ALLIN
Story by JERRY WILKES Produced by FRED WEINTRAUB & PAUL HELLER
Directed by JONATHAN KAPLAN Color by MOVIELAB

R

Original Soundtrack Album on ENTERPRISE RECORDS A Subsidiary of BEAX RECORDS

APPROXIMATE RUNNING TIME 1 HOUR 31 MINUTES COLOR - 1974 - DIGITAL VIDEO TRANSFER

The listen audio tracks on this tape have been encoded with Dolby B-type noise reduction. REGISTERED SERVICE MARK OF THE NATIONAL CAPTIONING INSTITUTE. USED WITH PERMISSION. "Academy Award" is the registered trademark and service mark of the Academy of Motion Picture Arts and Sciences. This film has been modified from its original version. It has been formatted to fit your TV. TRUCK TURNER © 1974 American International Pictures, Inc. All Rights Reserved. Package Design © 1989 MGM Home Entertainment Inc. All Rights Reserved. Distributed by MGM Home Entertainment, 2500 Broadway, Santa Monica, CA 90404-3061. Available exclusively through Warner Home Video. WARNING: Federal law provides severe civil and criminal penalties for the unauthorized reproduction, distribution or exhibition of copyrighted motion picture videotapes, laser discs and DVDs. Criminal copyright infringement is investigated by the FBI and may constitute a felony with a maximum penalty of up to five years in prison and/or a $250,000.00 fine. Licensed

Metro Goldwyn Mayer TRADE MARK

Soul CINEMA

ISAAC HAYES IS TRUCK TURNER

M207833

VHS hi-fi

Soul CINEMA

ISAAC HAYES IS TRUCK TURNER

TUBBY THE TUBA

AND FRIENDS

COLOR Cartoons

Plus

The 3 Stooges

Tubby The Tuba

A visuelly exciting puppetoon about e little tube that learns from his friend the frog that there ere no limits for those who ere willing to try.

•

Madcap Models

The puppetoons stage e play.

•

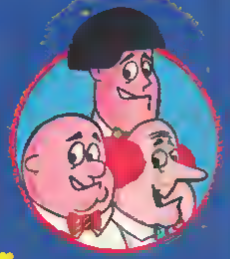

The 3 Stooges

IN **Gagster Dragster**

The 3 Stooges leern building e dragster can be e disaster.

•

Get That Snack Shack Off The Track

Too meny chefs do spoil the soup when the chefs ere 3 stooges.

GUARANTEED SUPERIOR QUALITY

In Color 30 Minutes

The color enhanced figure represented is taken directly on the front of this box from the actual Public Domain Cartoon.

© 1990 UNITED AMERICAN VIDEO
PACKAGE & DESIGN CHARLOTTE, NC ALL RIGHTS RESERVED

MADE IN U.S.A.

UNITED AMERICAN VIDEO CORP.

0 84296 03078 1

TUBBY THE TUBA

COLOR Cartoons

TUBBY THE TUBA AND FRIENDS

3078

VHS

TUBBY THE TUBA

AND FRIENDS

COLOR Cartoons

Funtimekid Video

ESPN HOME VIDEO™

APPROXIMATE RUNNING TIME: 60 MINUTES

Turning The Power On!

SEE! The incredible machines and drivers that compete in the most powerful sport on earth!

WATCH! All your favorite monster trucks. the biggest, meanest, fastest trucks ever built race through car-crushing aerial acrobatics on their way to the finish line!

FEEL! The excitement of championship monster truck & pulling as "Turning The Power On" introduces you to the stars of the Red Man All-American Pulling Series and the Renegades Monster Truck Challenge.

MEET! The daring men who hold the reins of these mega-horsepower machines:
TNT's "Stomper" Chevy
Jim Lyons, Ken Lamont, and the best of the wild two-wheelers
The Banter Brothers Multi-Engine Pulling Beast

IT'S ALL HERE! The thrills of monster, modified, super stock, modified four wheel drive, super modified two-wheel drive, plus an introduction and history of these incredible sports.

BLOOPERS! You'll roar at these hilarious happenings; those moments when men and machine just can't quite seem to "pull" it together ... upended monsters, collisions, exploding engines and more!

1988 ESPN/TNT Motorsports Inc. Reproduction of this material without the express written consent of ESPN/TNT Motorsports is a violation of Federal Copyright Laws.
Bloopers Music © Phil Copeland Music, 1988. Used by permission.

VHS

ESPN HOME VIDEO™

Turning The Power On!

VHS

ESPN HOME VIDEO™

Turning The Power On!

TNT MOTORSPORTS

The Hottest ESPN Monster Truck Racing
And Pulling Action From All Across The U.S.A.!

"One of the best flicks of '88"
—Joe Bob Briggs

Meet the Cates family. They've just inherited an old, dilapidated mansion located on the wrong side of Beverly Hills.

Unfortunately, this "fixer-upper" is already occupied. It's where a local street gang hangs out, and a restless ghost just hangs (from the rafters).

As a territorial feud erupts, the ghost of Tyler Walker decides to take sides. Tyler, a one-time actor who's been dead for fifty years, has only been making local appearances in nearby mirrors. But he takes pity on the Cates' predicament, and assists them in eliminating the group of prankish punks.

What starts as a neighborhood battle, ends up being a terrorizing tour de force. Where the final curtain call is murder.

1988, Color, 91 minutes, Thriller. hi-fi MONO

CONCORDE Presents A BERT DRAGIN FILM "TWICE DEAD"
Starring TOM BREZNAHAN • JILL WHITLOW • JONATHAN CHAPIN • CHRISTOPHER BURGARD and TODD BRIDGES as PETIE Cinematographer ZORAN HOCHSTATTER Music Composed by DAVID BERGEAUD
Screenplay by BERT DRAGIN and ROBERT McDONNELL Produced by GUY LOUTHAN and ROBERT McDONNELL Directed by BERT DRAGIN

R

© 1988 T.D. PRODUCTIONS

Concorde

PROOF OF PURCHASE
7745
NELSON

Artwork and Design © 1989 Nelson Entertainment Inc.™ 335 North Maple Drive, Beverly Hills, California 90210

In Canada available through J.L. Bowerbank and Associates, Incorporated Woodbridge, Ontario L4L4Y7 © 1988 T.D. Productions

THRILLER

TWICE DEAD

hi-fi
MONO

R

7745

NTSC
VHS

0 4299-57745-3 5

NELSON
ENTERTAINMENT

Next time you look in the mirror, think twice.

NELSON

TYSON vs SPINKS
ONCE AND FOR ALL

Executive Producer/Producer: **Ross Greenburg**
Director: **Marc Payton**
Associate Producers: **Michael J. Whelan**
Steve Salvatore

Blow-by-Blow: **Jim Lampley**
Analysis: **Larry Merchant**
Sugar Ray Leonard

The most eagerly anticipated heavyweight championship since Ali–Frazier and the richest fight in boxing history.

"Iron Mike" Tyson. The undisputed, undefeated heavyweight champion. The most devastating power puncher since Rocky Marciano.

Michael Spinks. Undefeated, ex-heavyweight and light-heavyweight champion. His ring savvy and boxing skills make him Mike Tyson's toughest test.

Tyson–Spinks will go down as one of boxing's classic heavyweight championship bouts.

xclusively Distributed by HBO Video
n conjunction with
he Big Fights Inc.
n HBO Sports Production
© 1988 HBO Video Productions. All Rights Reserved.

HBO SPORTS

WARNING: The program contained in this videocassette is licensed only for unadvertised private home use. All other rights – including but not limited to duplication, broadcast by any means, and all forms of public display or public performance – are retained by the copyright proprietor. The FBI warns that allegations

VHS
0089

TYSON vs SPINKS ONCE AND FOR ALL

ISBN: 1-55803-372

HBO VIDEO

TYSON vs SPINKS
ONCE AND FOR ALL

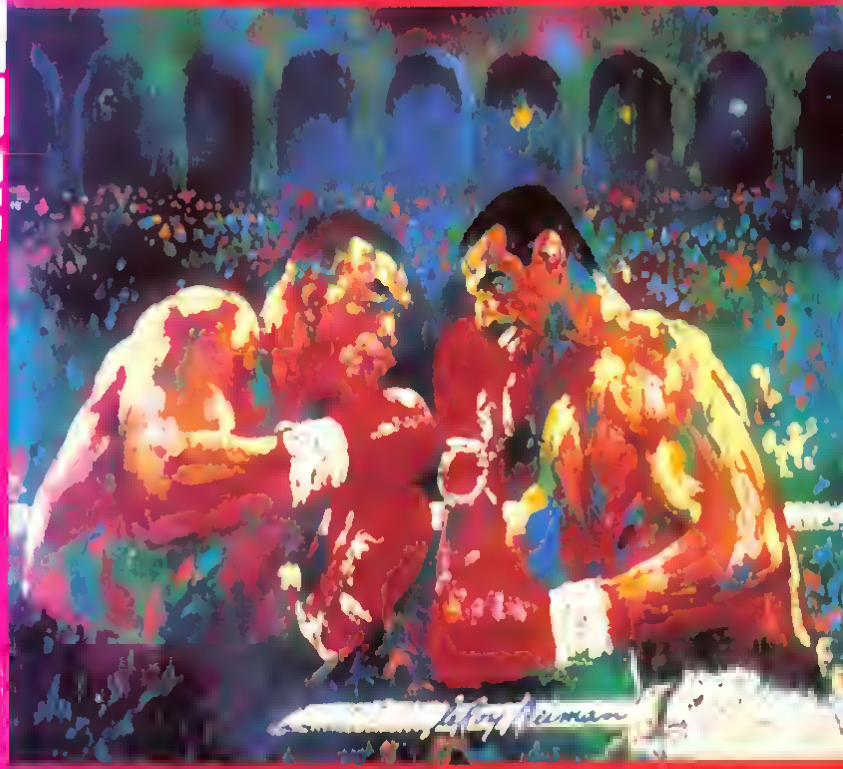

THE UNDISPUTED
WORLD HEAVYWEIGHT
CHAMPIONSHIP

ULTIMATE WARRIOR

NON-STOP ACTION AS THE ULTIMATE WARRIOR BATTLES SOME OF THE TOP WWF SUPERSTARS!

- ★ *"Macho Man"* RANDY SAVAGE
- ★ RAVISHING RICK RUDE
- ★ KING HAKU
- ★ THE HONKY TONK MAN

...and many others!

PLUS...
EXCLUSIVE INTERVIEWS WITH THE WARRIOR!

Released and distributed by COLISEUM VIDEO®
430 West 54th St New York, NY 10019
1 St Clair Ave. West, Suite 202, Toronto, Ontario, M4V 1K6
WWF, World Wrestling Federation and all Wrestlers' names are trademarks of Titan Sports, Inc.
Hulk Hogan, Hulkster and Hulkamania are trademarks of the Marvel Comics Group, licensed exclusively to Titan Sports, Inc.
Package Design and Summary ©MCMLXXXIX Evart Enterprises, Inc. All Rights Reserved.
©MCMLXXXIX Titan Sports, Inc. Photos: Titan Sports, Inc.
Approx. running time: 90 min.

ULTIMATE WARRIOR

VHS

WF068

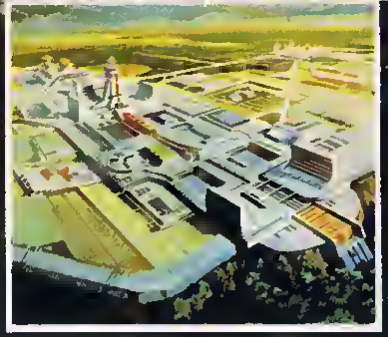

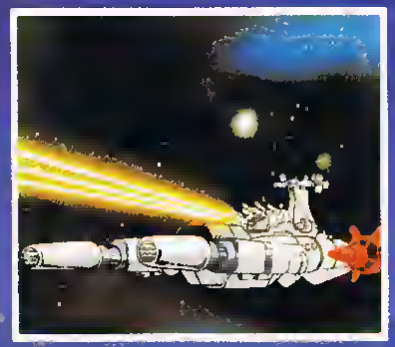

SILWA VIDEO

ULTRA MAN

Geht die gesamte Menschheit zu Grunde? Kann der grauseme Gebieter des Universums „Barock" seine Herrschaft auf die Erde eusdehnen? ULTRAMAN nimmt den Kampf gegen ihn im Alleingang auf.

Nur mit Hilfe des Übergeistes „Mentor" könnte ULTRAMAN das irdische Leben retten, aber auch der befindet sich in der Gewalt von „Barock". Science fiction total, spannend und technisch perfekt gezeichnet, das sind die Abenteuer von ULTRAMAN.

GEMA alle Urheber- und Leistungsschutzrechte vorbehalten
Unerlaubte Vervielfältigung, Verbreitung, Vermietung, Verleih und Sendung ist verboten und wird strafrechtlich verfolgt.

Im Vetrieb der
HEIMFILM GmbH · Brunnenstr. 25
4300 Essen 1 · Tel (0201) 23 43 44

U-128

SILWA VIDEO

VHS
BETAMAX
VCC 2000

ULTRAMAN

SILWA VIDEO

Brillant

ULTRA MAN

Science-Fiction-Trickfilm · 91 Min

地獄の7人
UNCOMMON VALOR

俊英テッド・コチェフ監督が
贈る戦争映画大作。
MIA(戦争時行方不明者)
ものとしての評価は高い。

■1983年 パラマウント映画
監督:テッド・コチェフ
製作:ジョン・ミリアス/バズ・フェイツハンズ
脚本:ジョー・ゲイトン 撮影:スティーヴン・H・バラム他
音楽:ジェームズ・ホーナー
出演:ジーン・ハックマン/フレッド・ウォード/ロバート・スタック

熱い友情に貫かれた大いなる勇者たち。
友よ帰ろう! 我が故郷へ。

我が息子を奪還すべく退役陸軍大佐が、かつての部下戦友と共にベトナムへ殴り込む!!
大佐と行動を共にする7人の勇者たち……ジェット・ヘリの名パイロット、最新兵器の神達者、ナイフ使いの名人、爆発物の専門家等々 個性豊かなプロフェッショナル達が、2度目の地獄を見ようとする。彼等の合言葉はただひとつ「未兵捕虜を奪い返せ!」
スリルとサスペンス、壮大なハードアクションを中心に男の友情、親子の愛情をも織り込んで謳いあげたアクション超大作である。
(日本初公開1984年)

©1983 PARAMOUNT PICTURES CORP. ALL RIGHT RESERVED
©1989 ARTWORK & DESIGN CINEMA INTERNATIONAL CORPORATION N.V. ALL RIGHTS RESERVED.

VHS

オリジナル全長版	字幕スーパー	COLOR	105分	HiFi-STEREO

■このビデオカセットは VHS マーク表示されたビデオデッキにて使用・再生して下さい。このビデオ・プログラムは、従来の音声記録に加えて VHS 規格に基づくHiFi サウンドでも記録されていますので、HiFi ビデオデッキで再生されますと、原録音に忠実に、広い高忠実音声をお楽しみ頂けます ■あことわり このビデオカセットに収録されている映像及び音声の使用は、家庭内での利用を目的とする販売及びレンタルに限って許諾されております。このビデオカセット又はその一部分でも複製、変更、又はこれを使用し上映・上演・有線放送は禁止されております。違反に対しては民事上の制裁及び刑事罰が規定されております ■ビデオカセットは、強い磁気を帯び機器の近くや直射日光のあたる場所に置かないで下さい ■あことわり オリジナル・フィルムの状態により一部お見苦しい部分 お聞き苦しい部分があることをご了承下さい。

CIC VIDEO
71657

7 00026 9

発売元.
CIC・ビクター ビデオ株式会社
MADE IN JAPAN

PSL 10013
¥3,378(税込み)
¥3,280(税抜き)

VIDEO LIBRARY

地獄の7人
UNCOMMON VALOR

Hi-Fi STEREO
CIC VIDEO
字幕スーパー
VHS
PSL 10013
¥3,280(税抜き)

VIDEO LIBRARY

地獄の7人

UNCOMMON VALOR

PARAMOUNT PICTURES PRESENTS A MILIUS-FEITSHANS PRODUCTION · A TED KOTCHEFF FILM
GENE HACKMAN · UNCOMMON VALOR · FRED WARD · REB BROWN · RANDALL "TEX" COBB
PATRICK SWAYZE · HAROLD SYLVESTER · TIM THOMERSON AND ROBERT STACK AS MacGREGOR
MUSIC BY JAMES HORNER · EXECUTIVE PRODUCER TED KOTCHEFF · WRITTEN BY JOE GAYTON
PRODUCED BY JOHN MILIUS AND BUZZ FEITSHANS · DIRECTED BY TED KOTCHEFF
© 1983 PARAMOUNT PICTURES CORP./ALL RIGHTS RESERVED

CIC VIDEO

Gene Hackman portrays Colonel Jason Rhodes, a man obsessed, in this powerful, action-packed adventure.

For over ten years, Rhodes has been living a nightmare searching for his son who is listed as "missing in action" in Vietnam. After useless appeals to the government for information, Rhodes takes matters into his own hands.

With the financial backing of a Texas oil tycoon (Robert Stack) and the help of his son's five Marine buddies, Rhodes prepares to carry out a daring mission. After weeks of grueling training, the courageous veterans leave for Laos. The final battle of the Vietnam conflict is about to begin.

This videocassette plays in stereo only on stereo VCRs
Playback on all other VCRs will be monaural

5555 Melrose Ave., Hollywood, CA 90038 Printed in U.S.A.

Paramount HOME VIDEO

UNCOMMON VALOR

STEREO
DOLBY SYSTEM

VHS 1657

Paramount HOME VIDEO

UNCOMMON VALOR

STEREO

PARAMOUNT PICTURES PRESENTS A MILUS-FEITSHANS PRODUCTION • A TEO KOTCHEFF FILM • GENE HACKMAN "UNCOMMON VALOR" • FRED WARD • REB BROWN RANDALL "TEX" COBB • PATRICK SWAYZE • HAROLD SYLVESTER TIM THOMERSON and ROBERT STACK • Music Composed by JAMES HORNER • Editor MARK MELNICK • Director of Photography STEPHEN H. BURUM, A.S.C. • Executive Producer TEO KOTCHEFF Written by JOE GAYTON • Produced by JOHN MILIUS and BUZZ FEITSHANS • Directed by TEO KOTCHEFF

©1983, 1984 Paramount Pictures Corp

Paramount HOME VIDEO

"UP THE CREEK...wonderfully idiotic...all in fun."
—Roger Ebert, AT THE MOVIES

TIM MATHESON and STEPHEN FURST, the infamous "Greg" and "Flounder" of "NATIONAL LAMPOON'S ANIMAL HOUSE" fame, star in another rip-roaring college campus comedy as Bob and Gonzer, two less-than-collegiate students at Lepetomane University, better known as one of the world's worst institutions of higher learning.

The Dean (JOHN HILLERMAN of TV's "MAGNUM P.I.") has made these two cutups an offer they can't refuse—degrees in the subjects of their choices, if they can bring some long-awaited glory to their school by winning an intercollegiate white water raft race. That seems simple enough, until they find themselves up against some heavy competition—in a race that leaves them UP THE CREEK!

PROGRAM TIME APPROX. 95 MINUTES PROGRAM COPYRIGHT © 1984 ORION PICTURES CORPORATION ALL RIGHTS RESERVED PACKAGE PHOTOGRAPHY AND ARTWORK © 1984 ORION PICTURES CORPORATION ALL RIGHTS RESERVED PACKAGE DESIGN AND SUMMARY © 1984 VESTRON INCORPORATED-ALL RIGHTS RESERVED
RATED R. DISTRIBUTED BY VESTRON VIDEO PO BOX 4000 STAMFORD CT 06907
PRINTED IN U.S.A.

0 28485 15043

UP THE CREEK

Featuring the music of CHEAP TRICK, THE BEACH BOYS, HEART, SHOOTING STAR, RANDY BISHOP, IAN HUNTER, DANNY SPANOS and KICK AXE.

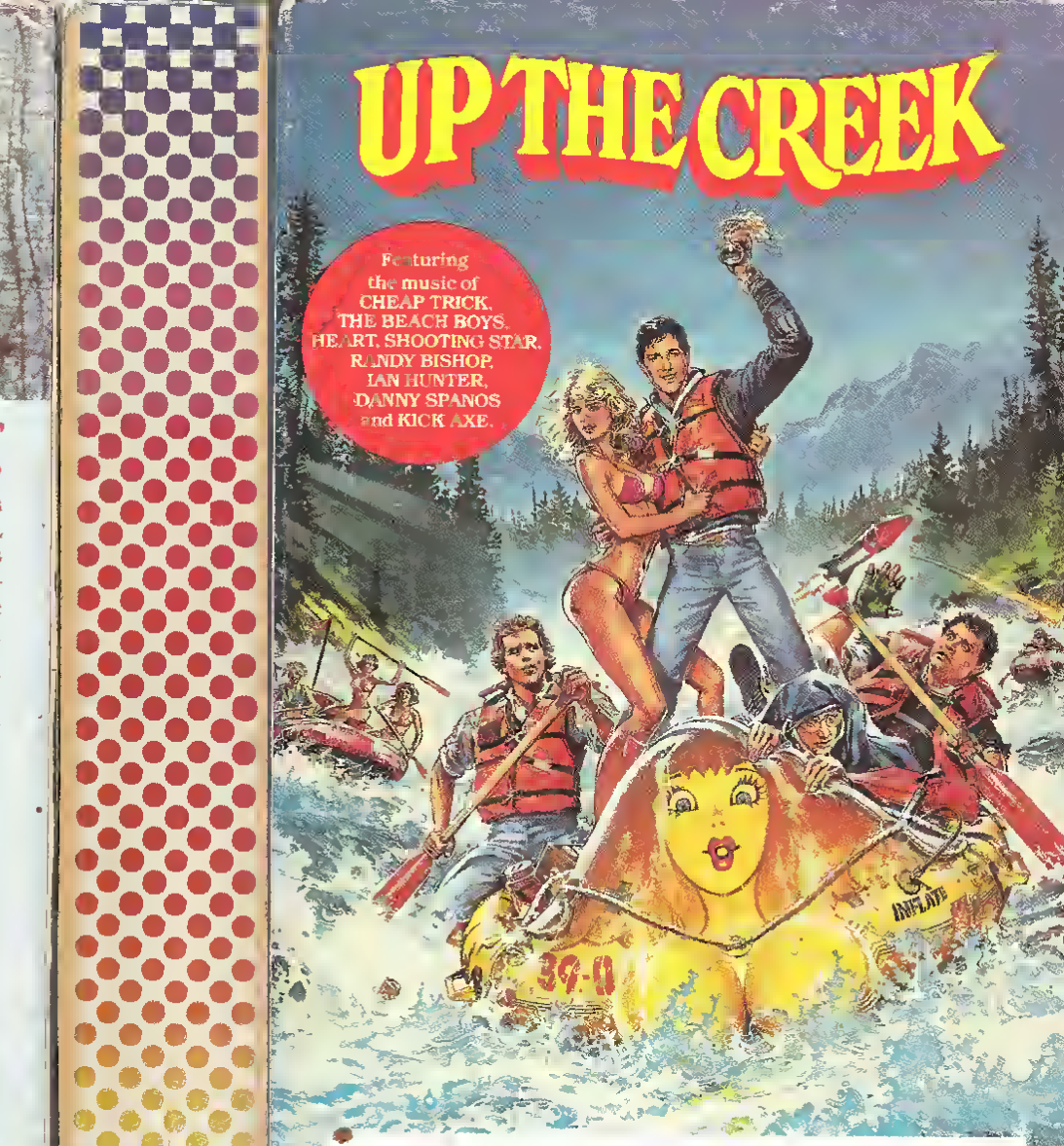

A SAMUEL Z. ARKOFF/LOUIS S. ARKOFF Production "UP THE CREEK"
TIM MATHESON · DAN MONAHAN · STEPHEN FURST · JEFF EAST
SANDY HELBERG · BLAINE NOVAK · JAMES B. SIKKING
Introducing JENNIFER RUNYON
Special Appearance by JOHN HILLERMAN Music Score by WILLIAM GOLDSTEIN
Screenplay by JIM KOUF
Story by JIM KOUF and JEFF SHERMAN & DOUGLAS GROSSMAN
Executive Producers LOUIS S. ARKOFF SAMUEL Z. ARKOFF
Produced by MICHAEL L. MELTZER Directed by ROBERT BUTLER
An ORION® PICTURES Release Color by Deluxe®

Soundtrack available on Pasha/CBS Records Produced by SPENCER PROFFER

CNR VIDEO

VIER VROUWEN EN ÉÉN MAN OP VAKANTIE. HUN PARADIJS VERANDERDE IN EEN HEL...

VACATION IN HELL

RECORDED ON BASF HIGH GRADE TAPE

Starring:
MICHAEL BRANDON • PRISCILLA BARNES
BARBARA FELDON • ANDREA MARCOVICCI
MAUREEN McCORMICK

VESTRON VIDEO

Produced by Pat and Bill Finnegan
Directed by DAVID GREENE

CLUB HORIZON is een paradijselijk vakantie oord. Alan, een echt 'macho'-type vindt er alle mogelijkheden om zijn mannelijke charmes uit te leven. Mooie vrouwen genoeg. Denise is zo'n vrouw en Alan nodigt haar uit voor een boottochtje naar een nabijgelegen eiland. Tot Denise's grote ongenoegen neemt hij nog drie andere vriendinnen mee: Barbara, een echte mannenhaatster bij wie Alan eens een blauwtje liep, Evelyn, een volwassen vrouw die zich als een tiener gedraagt en haar dochter Margaret, een tiener die zich als een volwassene gedraagt. Hun tochtje naar het eiland wordt ineens een nachtmerrie als Alan's boot aan de grond loopt en het groepje gedwongen is op het eiland te blijven. Al gauw raken ze er verdwaald in de jungle. Bij hun pogingen de bewoonde wereld te bereiken, raakt Alan gewond en is hij voor het eerst in zijn leven geheel van vrouwen afhankelijk...

Nederlands ondertiteld kleur Speelduur: 1 uur en 37 minuten

WAARSCHUWING. De op deze cassette vastgelegde werken zijn auteursrechtelijk beschermd en mogen uitsluitend in huiselijke kring worden vertoond. Iedere andere vorm van gebruik van deze cassette en de daarop vastgelegde werken, daaronder begrepen vertoning ro het openbaar (zowel bioscoopvertoning, vertoning in horeca gelegenheden of in verenigings- of school verbanden, t.v. uitzending), kopiëren, uitlenen (door)verkopen, is zonder toestemming van de auteursrechthebbende uitdrukkelijk verboden. Inbreuk op auteursrecht is strafbaar, als misdrijf (art. 31 en 32 van de auteurswet). Uitgebracht door CNR VIDEO, n.v.h.a. of CNR GRAMMOFOONPLATENMAATSCHAPPIJ B.V. Weesp, Holland.
© MCMLXXXV Artwork/tekst CNR VIDEO WEESP

CNR VIDEO

217

VACATION IN HELL

PROMO TRAILER IN COLOR

VIER VROUWEN EN ÉÉN MAN...
HUN VAKANTIE VERANDERDE IN EEN NACHTMERRIE....

VACATION IN HELL

EEN PARADIJSELIJK EILAND..?

DE JUNGLE VAN DE HEL!

Starring:
MICHAEL BRANDON • PRISCILLA BARNES
BARBARA FELDON • ANDREA MARCOVICCI
MAUREEN McCORMICK

HE DIDN'T GET MAD . . .
HE GOT EVEN.

ERNEST BORGNINE

VENGEANCE IS MINE

In a film of mounting terror and suspense, three armed killers approach a remote farmhouse. Here, a church-going farmer Adam (Ernest Borgnine) is waiting for them with a loaded shotgun and his own demented sense of 'justice.'

What follows is a reversal of roles. The righteous Adam is revealed as an avenger more ruthless and cruel than the killers he captures. From this point on, the killers face an experience so tormenting, so terrifying, they beg him to turn them over to the police. But Adam is an advocate of justice, and firmly believes in "Vengeance Is Mine."

90 MINUTES COLOR

RATED FOR MATURE AUDIENCES

VIDEO GEMS

VENGEANCE IS MINE

ERNEST BORGNINE

VGF022
ACTION
ADVENTURE

VHS

VIDEO GEMS

ERNEST BORGNINE

VENGEANCE IS MINE

QUADRANT FILMS PRESENTS "VENGEANCE IS MINE"
STARRING ERNEST BORGNINE · MICHAEL J. POLLARD · HOLLIS McLAREN
SCREENPLAY BY ROBERT MAXWELL AND JOHN TRENT
PRODUCED BY DAVID M. PERLMUTTER
DIRECTED BY JOHN TRENT

VIDEO GEMS

No Time For The Real Thing? Then You Need Video Baby!

Congratulations! You're the proud parent of a bouncing bundle of video joy! Get ready to discover the many rewards of Video childrearing with your very own Video Baby!

If you're too busy for kids of your own, Video Baby is the perfect answer to your quest for parental pride. This baby will provide you with years of incredible joy. Don't miss those first smiles (or if you do, simply rewind). Check out those first tentative steps. Share those tender moments of family togetherness. And when Video Baby gets too noisy...shut it off.

Video Baby is the perfect way to have a child:

- No morning sickness
- No stretch marks
- No labor pains
- No costly doctor bills
- No 4 A.M. feedings
- No crying
- No diapers
- No babysitters

In fact, you'll enjoy this baby for years to come—and never worry about the "terrible twos" or the "teenage blues". Now children of the television generation can have a generation of television children!

Your dream of having the perfect child has just come true—with Video Baby.

Meet all the Video Friends—Video Girlfriend, Video Boyfriend, Video Baby, Video Puppy and Video Kitty —wherever video is sold.

0 28485 10759 5

ISBN
0-8051-0417-8

Executive Producer MICHAEL WIESE
Produced by JOHN H GOODHUE
Directed by STEVEN D KATZ
Written by JOHN H GOODHUE and STEVEN D KATZ A High Ridge Production in association with Production Associates

PROGRAM TIME 10 MINUTES

PROGRAM COPYRIGHT © 1987 HIGH RIDGE PRODUCTIONS PACKAGE DESIGN AND SUMMARY © 1987 VESTRON INCORPORATED ALL RIGHTS RESERVED. DISTRIBUTED BY VESTRON VIDEO P O BOX 4000, STAMFORD CT 06907 PRINTED IN USA

VIDEO BABY

NO MESS. NO FUSS. THE BABY THAT'S EASY TO LOVE.

VIOLENT PROTECTION

AN OBSESSED MAN, OUT TO EXPOSE RICH AND INFLUENTIAL MAFIA KINGPINS...

Detective Betti, a merciless crime fighter, makes wide use of undercover cops in order to wipe out the underworld "Protection" racket that has been plaguing Naples. He becomes obsessed, using violence to combat violence. When faced with a young boy, orphaned and crippled by the men he's after, he vows their extinction.

RUNNING TIME: Approx. 90 Minutes

NR	NOT RATED This Motion Picture has not received a Rating.

The copyright proprietor has licensed the picture contained in the videocassette for private home use only and prohibits any other use, copying reproduction or performance in public in whole or in part.

© 1985 PARAGON • LAS VEGAS, NEVADA

VIOLENT PROTECTION

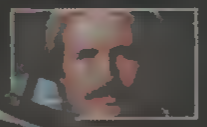

starring:
John Saxon
Barry Sullivan
Maurizio Merli
directed by: Umberto Lenzi
produced by:
Paneuropean Production Pictures s.r.l. – Rome

ONE MAN'S STAND AGAINST

VIOLENT PROTECTION

AN EXCEL TELEMEDIA RELEASE

PARAGON VIDEO PRODUCTIONS

VISIONARIES™

Knights of the Magical Light

Feryl Steps Out

The age of science is ended, and now the planet of Prysmos exists in the Age of Magic. The Visionaries™ are the modern day knights with a vision for the future — some seek peace; others seek power. Darkstorm, leader of the evil Darkling Lords, is plotting a coup against the heroic Spectral Knights. He plans to lure the brave Leoric into his clutches and gain control of Prysmos. Only Feryl, a young Spectral Knight, can use his magical powers to save Leoric — and Prysmos.

It is a time of fallen technology.

It is a time of mysterious, magical power.

It is the time of the Visionaries!

Color/Approx. Running Time 25 Min.

VISIONARIES™ is a trademark of Hasbro, Inc.
All Rights Reserved.
© 1987 Hasbro, Inc./
© 1987 Sunbow Productions, Inc.

© 1988 HI-TOPS™ VIDEO
A Division of Heron Communications, Inc.
Santa Monica, CA
All Rights Reserved. Printed in U.S.A.

HI-TOPS™ VIDEO

HI-TOPS VIDEO

Volume 2

VISIONARIES™
Knights of the Magical Light
Feryl Steps Out

VHS

HT 0084

A Fully-Animated Videocassette

VISIONARIES™

Knights of the Magical Light

2345

CC

Feryl Steps Out

HI-TOPS™ VIDEO

1987年・スウェーデン映画
製作総指揮●トーマス・レッドラー
監督・脚本●ビョルン・カールストローム
ダニエル・ヒューベンベッカー
出　　演●ティム・アーリー
ビル・レッドバーズ
シドニー・リビングストン

"名銃ワルサー"で知られるヨーロッパ最大の兵器メーカー、ワルサー社がスウェーデン政府と共同製作した、これぞまさに本格的なバイオレンス・SF・アクションの決定版！戦慄の〈人間戦略兵器〉の庭が、いま暴かれる!!　本国スウェーデンで17週のロングラン・ヒットを記録。日本上陸にあたり、バイオレンス・シーンを中心に再編集した〈オリジナル"ハード・バージョン〉が登場する！痛みを感じる、体感バイオレンス・ムービー！

ベトナム戦争を経験し、今は平穏な家庭をもつチャールズは、ある日、恐るべき事実を知った。MIA（戦闘中行方不明者）として世の中から隔離された兵士たちが、秘かに人間兵器（キラー・サイボーグ）に改造されていたのだ！　そのなかには彼の弟もいた。チャールズは弟を救出すべく、殺人軍団に単身挑んでいくが——。

©1987 WALTHER ENTERTAINMENT All RIGHTS RESERVED.

VHS

オリジナル全長版	字幕スーパー	COLOR	96分	MONO

■このビデオカセットはVHSマーク表示されたビデオデッキをご使用になり、標準モードで再生して下さい
■あらかじめ このビデオカセットに収録されている映像及び音声の使用は、家庭内での利用を目的とする鑑賞及びレンタルに限って許諾されております このビデオカセットはその一部分でも複製、変更、又はこれに使用しての上映、上演、有線放送は禁止されております 違反に対しては法律上の損害及び刑事罰が規定されております
■ビデオカセットは強い磁気を起す機器の近くや直射日光のあたる場所に置かないで下さい

提　供：チャンネル コミュニケイションズ株式会社
発売元：CIC・ビクター ビデオ株式会社
MADE IN JAPAN
JHF 0204
¥15,800

CHANNEL VIDEO

ウォードッグ

字幕スーパー

JHF 0204
¥15,800

スーパー・アクション・シリーズ VOL.12

冷酷無比人間兵器 VS 一匹狼戦士の全前絶後の一大ハードアクション・スペクタクル!!

●ヨーロッパ最大の"名銃ワルサー"の兵器メーカー、スウェーデン政府が総力を結集した超バイオレンス・ムービー!!
●スウェーデン本国で17週間の大ヒット!

ウォードッグ
WARDOG

WAR GAMES

BASH 87

Bash '87 was an event even before it took place. Just the mention of a dangerous new kind of match called "Wargames—The Match Beyond" was enough to ignite the curiosity of hundreds of thousands of fans nationwide. Now on this two hour videocassette you have a ringside seat to the best of the Bash '87 matches from Atlanta, Greensboro, Charlotte and Miami.

You'll see Wargames #1 when Precious Paul Ellering, The Road Warriors, Dusty Rhodes and Nikita Koloff battle The Four Horsemen and J. J. Dillon. Ten men locked in combat by a steel cage where the only way to win is by submission of the opponent. The resulting injuries called for a rematch, Wargames II, and it's all included on this cassette.

Plus, you'll see Nikita Koloff take on Lex Lugar, and Ric Flair defend his title against Jimmy Garvin. Then matches featuring Dr. Death Steve Williams, Michael Hayes and the Freebirds, the Rock & Roll Express, The Midnight Express with Jim Cornette, Barry Windham, Big Bubba Rogers, Ronnie and Jimmy Garvin with Precious and much, much more! Bash '87 is the example of professional wrestling at its best.

Color
Approximate screening time 125 minutes

copyright © 1987 Turner Home Entertainment, Inc.
All rights reserved

WARNING: The owner of the copyright in this audio-visual has authorized its use in this cassette for the purpose of private home viewing without charge of any kind. Any other use of the cassette, including any copying, reproduction, or performance of any of the material in it, is an infringement of copyright and may result in civil liability or criminal prosecution as provided by law.

1350 Avenue of the Americas, New York, NY 10019

Distributed by
MGM/UA HOME VIDEO

WAR GAMES BASH 87

Turner Home Entertainment Presents Jim Crockett Promotions

WAR GAMES

BASH 87

THE MATCH BEYOND!

Includes The Wargames I and II

Executive in Charge of Production STEVE CHAMBERLAIN
In association with JIM CROCKETT PROMOTIONS Produced by DAVID CROCKETT

VHS
hi-fi STEREO VIDEOCASSETTE

WAR GAMES™

The War Games have begun. This is the ultimate wrestling video. You have a better than ringside seat for this hour of the roughest, toughest, meanest competition.

- NEVER BEFORE SEEN ON TV
- 2 RINGS WRAPPED IN STEEL
- 10 MEN IN A CAGE, 5 SURVIVE
- NO RULES, NO REFEREE

Get ready for hot wrestling action. Million dollar action! Million dollar excitement! All the glory of wresting history in the making. This dangerous new kind of wrestling ignites. Nowhere in America can you see action this explosive. Check out The Road Warriors, Dusty Rhodes, Nikita Koloff, The Four Horsemen, Ric Flair, Tulley Blanchard, Lex Lugar, and J.J. Dillon in combat. There's no way out. Submission or Surrender. All the glory of the War Games. Professional wrestling at its best.

INCLUDES WAR GAMES –1 and
WAR GAMES –2 "The Return Bout"

approximately 50 minutes

This high quality pre-recorded video cassette is protected by copyright. All rights reserved. Unauthorized public performance, broadcasting, and copying of this product is prohibited

Distributed By
International
330 Saulteaux Cres
Winnipeg, Canada
R3J 3T2

Made in Canada/Fabriqué au Canada

0 82551 01150

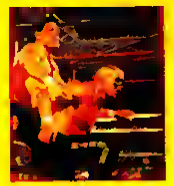

WAR GAMES™

VHS

1150

K5

2 YEAR WARRANTY

NWA WRESTLING

NEVER BEFORE SEEN ON TV

WAR GAMES™

10 MEN IN A CAGE 5 SURVIVE

Warrior of the Lost World

EDWARD SARLUI presents
A film by DAVID WORTH
Starring ROBERT GINTY, PERSIS KHAMBATTA, DONALD PLEASENCE
with FRED WILLIAMSON and HARRISON MULLER
Producers ROBERTO BESSI and FRANK E. HILDEBRAND
Writer/Director DAVID WORTH

Many generations after the radiation wars have occurred, along with the collapse of all nations, there now exists a new dark age of tyranny and oppression.

A fearless survivor known as "The Rider" battles the evil Omega Force. He rides on his supersonic computerized speedcycle. The evil Omega Force, led by its chief, Prosser, pursues Rider until Rider breaks through the "Wall of Illusion". Here Rider meets a group of mystics called the Enlightened and a young woman named Nastassia. The mystics convince Rider to help them rescue Nastassia's father from the clutches of Prosser's Omega Force.

Nastassia leads The Rider through caverns of frightening deformed mutants and then through underground passages which lead to Omega Headquarters. Breathtaking chases and narrow escapes make this film an unforgettable futuristic thriller.

Running time: 90 minutes
Color
©MCMLXXXIII A.D.I. Inc.

TVB 2649
VHS
Hi-Fi

THORN EMI VIDEO

HBO

WARNING: The program contained in this videocassette is licensed only for unadvertised, private home use. All other rights – including, but not limited to, duplication, broadcast by any means, rental or loan circulation for profit-making and/or library purposes, and all forms of public display – are retained by the copyright proprietor. The FBI investigates allegations of copyright infringement, and federal law provides severe criminal and civil penalties for those found to be in violation.

Printed in U.S.A. THORN EMI Video, 1370 Avenue of the Americas, New York, NY 10019

VHS
TVB 2649

Warrior of the Lost World

THORN EMI VIDEO

HBO

"The Rider" must destroy the evil Omega Force

THORN EMI VIDEO

HBO

Warrior of the Lost World

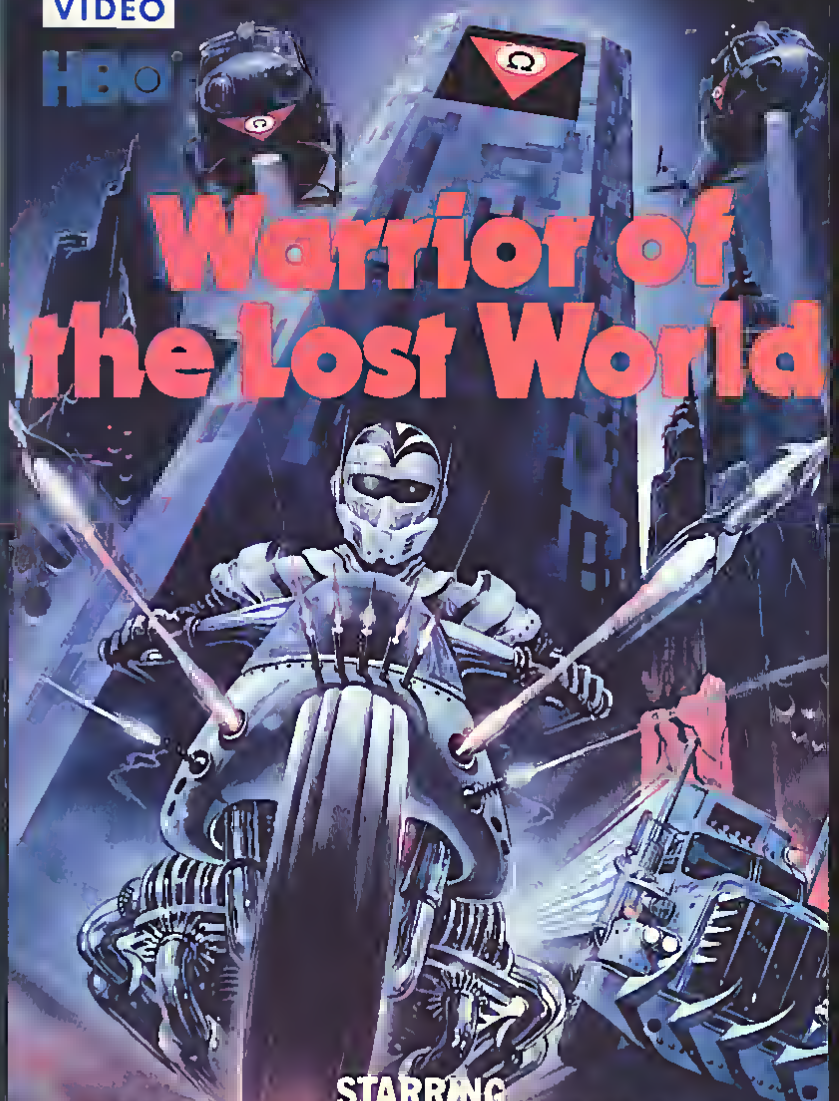

STARRING
ROBERT "THE EXTERMINATOR" GINTY
PERSIS "STAR TREK" KHAMBATTA
DONALD "HALLOWEEN" PLEASENCE

91192
Running Time
85 Minutes approx
Color
Hi-Fi Mono

Closed Captioned

DOLBY B NR ON LINEAR TRACKS

ISBN: 0-7631-0795-1

WARNING: The program contained in this videocassette is licensed only for unauthorized private home use. All other rights including but not limited to duplication, broadcast by any means and forms of public display or public performance are reserved by the copyright proprietor. The FBI investigates illegal acts of copyright infringement and federal law provides severe criminal and civil penalties for those found in violation.

HBO Home Video, 1100 Avenue of the Americas New York, NY 10036

Dolby and the double-D symbol are trademarks of Dolby Laboratories Licensing Corporation.
The linear audio tracks on this tape have been encoded with Dolby B-type noise reduction

0 26359 11923 1

The Water Babies

The Water Babies is a colorful, exciting and musical adventure-fantasy for all children, based upon the popular children's story by Charles Kingsley.

Tom is an orphan, enslaved by the evil Mr. Grimes (James Mason), with no one but his dog Toby to keep him company. Grimes persuades Tom to pose as a chimney sweep so they can rob a wealthy house. But when Grimes is caught red-handed, he blames Tom, who escapes in fear. With Grimes and the household in hot pursuit, Tom falls into a surging river and is dragged beneath the water with his loyal dog Toby. Underwater, Tom and Toby find themselved magically transformed - able to breathe, sing and dance - but how are they to get home? With the help of Jock the Lobster, Claude the Swordfish and Terrence the Seahorse, Tom and Toby must find the wondrous Water Babies, for only they can save them from being trapped underwater forever.

STARRING JAMES MASON BERNARD CRIBBINS BILLIE WHITELAW JOAN GREENWOOD GUEST STAR DAVID TOMLINSON
"THE WATER BABIES" A PETER SHAW PRODUCTION EDITOR PETER WEATHERBY G.B.F.E. ART DIRECTOR HERBERT WESTBROOK
DIRECTOR OF PHOTOGRAPHY TED SCAIFE B.S.C. SONGS BY BILL MARTIN AND PHIL COULTER
MUSIC COMPOSED AND CONDUCTED BY PHIL COULTER SCREENPLAY BY MICHAEL ROBSON
BASED UPON THE BOOK BY CHARLES KINGSLEY ADDITIONAL MATERIAL LIONEL JEFFRIES
ADDITIONAL ANIMATION DIALOGUE DENIS NORDEN PRODUCED BY PETER SHAW
DIRECTED BY LIONEL JEFFRIES

© COPYRIGHT ARIADNE FILMS LIMITED MCMLXXVIII ALL RIGHTS RESERVED.

HBO kids video

Samuel Goldwyn
SAMUEL GOLDWYN HOME ENTERTAINMENT

HBO HOME VIDEO

SAMUEL GOLDWYN HOME ENTERTAINMENT

The Water Babies

91192

VHS

HBO kids video

A Samuel Goldwyn FAMILY CLASSIC

The Water Babies

A musical mix of live-action and animation based on the popular children's story.

WEAPONS OF DEATH

ISBN 0-7694-0649-1

When a hard-nosed business woman refuses to give money to the Fong family for protection in Chinatown, her family must pay. After a bloody guns and swords battle, her daughter Angela is kidnapped and her sons are hot on the kidnappers' trail. Against her heart and her better judgement, she turns to the only man who is ruthless and mean enough to take on the entire Fong army of assassins... her lethal ex-husband and his *Weapons of Death.*

"WEAPONS OF DEATH"

STARRING ERIC LEE BOB RAMOS
RALPH CASTELLANOS LOUIS WINFIELD BAILEY
GERALD OKAMURA NANCY LEE

DIRECTED BY EDWARD FINNEY

RUNNING TIME: 88 MINUTES/IN COLOR
WARNING: Adult language and theme.
May not be suitable for all viewers.

©MCMXCIX GEMSTONE ENTERTAINMENT
DESIGN, GRAPHICS & PACKAGE
FORT MILL, SC • ALL RIGHTS RESERVED
GUARANTEED SUPERIOR QUALITY

GEMSTONE ENTERTAINMENT

WEAPONS OF DEATH

WEAPONS OF DEATH

6752
VHS

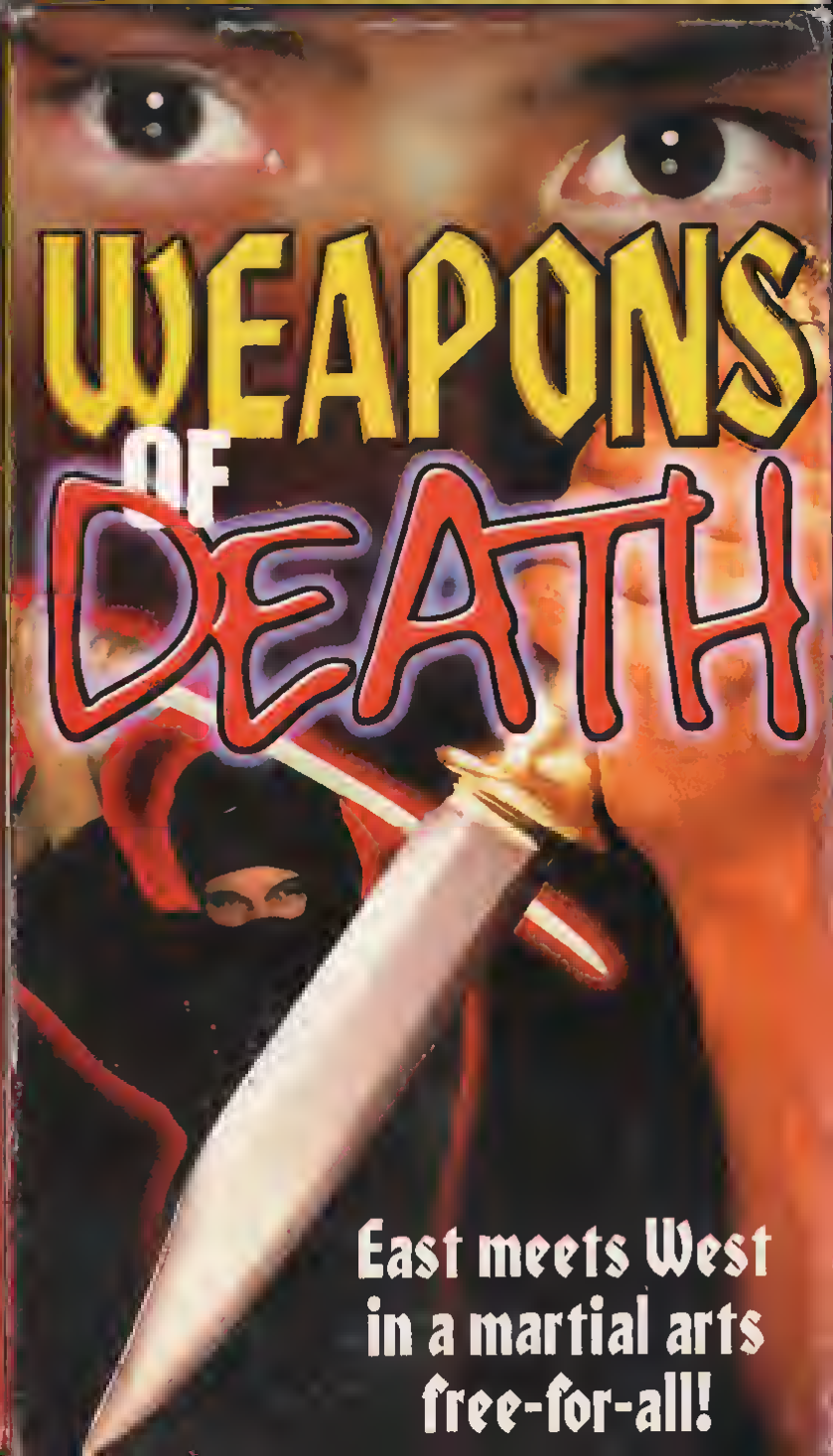

In Stereo! ● Ages 2-8

Fill your holidays with extra good cheer from the special world of Wee Sing as Santa's elves work their musical magic to create **The Best Christmas Ever!**

Join Susie, Johnny, Nellie, Will–and some unexpected guests–on an enchanting trip to the North Pole to try to help Santa's elves solve a problem...in the "St. Nick" of time! Kids will have a ball singing, dancing and playing along to over 20 favorite holiday songs and fingerplays from the best-selling **Wee Sing for Christmas** book.

This full hour of live-action, merry-making fun is guaranteed to bring smiles to young faces all year long!

PRICE STERN SLOAN
Los Angeles

Wee Care
This package has been made from recycled paper and is fully recyclable.

0 78814 02848 0
ISBN 0-8431-2848-8

Wee Sing The Best Christmas Ever!

PSS! PRICE STERN SLOAN VIDEO

VHS

1 HOUR LIVE-ACTION VIDEO

Wee Sing The Best Christmas Ever!

A Happy Holiday Musical

Complete song booklet included!

Based on the best-selling **Wee Sing for Christmas**

Based on *Wee Sing*, the fabulous best seller (millions of copies sold), WEE SING TOGETHER provides the perfect way to entertain and educate young children. This unique videocassette offers visual stimulation as well as the opportunity to sing and dance along with the delightful characters in this charming story.

We welcome you and your children to the special world of WEE SING TOGETHER.

PRICE STERN SLOAN
Los Angeles

Wee Care
This package has been made from recycled paper and is fully recyclable

14444
0 78814 00000
ISBN 0-8431-1444-4

Ages 2-8

Running time: 60 minutes

Wee Sing TOGETHER a magical musical

PRICE STERN SLOAN
VIDEO
VHS

Complete songbook included!

1 Hour Live Action

Wee Sing® TOGETHER

a magical musical

A video for children from the best-selling WEE SING

PRIC
Los An

5 DAYS
$1.

WET GOLD

BROOKE SHIELDS in WET GOLD
starring BURGESS MEREDITH • TOM BYRD • BRIAN KERWIN
Executive Producers FRANK KONISBERG and LARRY SANITSKY • Music by SYLVESTER LEVAY
Written by DAVID SHERWIN and OTIS JONES • Director of Photography JAMES PERGOLA
Produced by BILL COKER • Directed by DICK LOWRY

What they searched for was a fortune. What they found was a nightmare. Laura (BROOKE SHIELDS), her boyfriend Barnes (TOM BYRD), beach bum Sampson (BURGESS MEREDITH) and diving pro Keating (BRIAN KERWIN) set out on a deadly and dangerous underwater adventure. But no sooner has a sunken treasure in gold been located than tensions fill the air as passions rise in the wake of greed for both fortune and Laura's nubile body. Petty jealousies and suspicion soon take their inevitable toll. The law of the jungle takes hold, and when one gold bar goes missing, murder and mayhem result.
Gold lured them all to the deep ... but greed and violence were leading them into Hell.
Colour/Running Time: 95 mins approx.

COPYRIGHT © 1985 TELEPICTURES CORP ALL RIGHTS RESERVED

ODYSSEY

All rights reserved. This cassette is being furnished with the understanding that it is to be used for on-site home not to be copied, and is not to be televised or show place. It is only to be shown within the confine KINGDOM and IRELAND. The enclosed cassette is co a copyright notice.
International Copyright Protected.

Designed by Graffiti Productions Limited

DISTRIBUTED BY POLYGRAM VIDEO

PG

PARENTAL GUIDANCE
General viewing, but some scenes may be unsuitable for young children

ODYSSEY

WET GOLD

PG

VHS

ODY 041 275-2

ODYSSEY

WHAT SHE WANTED WAS A FORTUNE.
WHAT SHE GOT WAS A NIGHTMARE.

BROOKE SHIELDS

WET GOLD

PG

3948
JK VIDEO FILM CENTRE

ISBN 0-7840-0549-4
0 1223-27551-3 9

TEENAGE MUTANT NINJA TURTLES

We Wish You a Turtle Christmas

And Other Bodacious Classic Christmas Songs!

It's Christmas eve and the boys in green have forgotten to buy a gift for their Ninja master, Splinter™. Come along on an adventure as the Turtles take off in search of the perfect gift. It's the ultimate underground celebration, filled with lots of holiday songs sung Turtle style, as they deck the halls with pepperoni and magically discover the true meaning of Christmas giving.

Songs included are:

"We're the Turtles"
"Deck the Halls"
"Up From the Sewer"
"Gotta Get a Gift"
"Oh Little City of New York"
"Wrap Rap"
"Twelve Days of Christmas"
"We Wish You a Turtles Christmas"

Approx. Running Time: 25 Min.

This product has been recorded in EP mode some adjustment to your VCR tracking may be required

©1994 Mirage Studios All Rights Reserved TEENAGE MUTANT NINJA TURTLES® Leonardo™ Raphael™ Michaelangelo™ Donatello™ Splinter™ April™ and The Shredder™ are trademarks owned and licensed by Mirage Studios Exclusively licensed by Surge Licensing Inc
Copyright © 1994 Christopher Films Inc All Rights Reserved
Package and Design ©1994 LIVE Home Video Inc
Family Home Entertainment® is a registered trademark of LIVE Entertainment Inc

Closed captioned by the National Captioning Institute. Used with permission

Home Entertainment f.h.e.

f.h.e.

TEENAGE MUTANT NINJA TURTLES

We Wish You a Turtle Christmas
And Other Bodacious Classic Christmas Songs!

VHS
hi-fi

27551

PRINTED IN U.S.A.

TEENAGE MUTANT NINJA TURTLES

We Wish You a Turtle Christmas

And Other Bodacious Classic Christmas Songs!

Home Entertainment f.h.e.

For Ages 3 and Up

不死身のブラック・ダッジが
30メートルの断崖から2度墜ちる!

Wheels of Terror

■1990年 パラマウント作品

STAFF	製作	リチャート・リアマン
	監督	クリストファー・ケイン
	脚本	アラン・B・マケルロイ
	撮影	リチャード・ボウエン
	音楽	シェイ・グルースカ
CAST	ローラ	ショアンナ・キャシディ
	ステファニー	マーシー・リーズ
	トラモント刑事	アーレン・ティーン・スナイダー
	ルイス	カルロス・セルバンテス

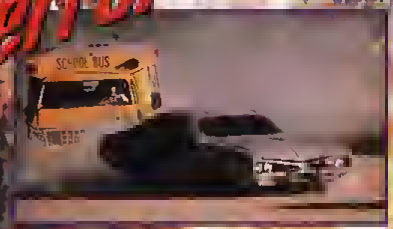

薄汚れた黒のダッジが現れた日から、砂漠地帯の小さな町は恐怖に包まれた――次々に毒牙にかかる少女たち。娘を眼前でさらわれたスクール・バスの女性運転手ローラは、必死の追跡行を開始する!!

娘のステファニーと共に小さな田舎町に越してきたローラは、スクール・バスの運転手の職を得た。ある日、彼女のバスを執拗につけ回した黒のダッジのドライバーが、ステイシーという娘を誘拐し、暴行した。続いてキムという女性徒がさらわれ、死体となって発見される。町の人々が恐怖におののく矢先、今度はステファニーが…。ローラのバスは、生徒たちを乗せたまま、必死のカー・チェイスを繰り広げる。

ひねりの効いたカー・チェイスが、最後まで緊迫感を盛り上げる。ダッジのドライバーが顔を見せないのは、「激突!」がお手本か。

坂口 紀三和

© 1990 BY WILSHIRE COURT PRODUCTIONS INC ALL RIGHTS RESERVED
© 1991 ARTWORK & DESIGN CINEMA INTERNATIONAL B.V

この作品は、コピーガード仕様で録画されています。 VHS

オリジナル全長版	字幕スーパー	COLOR	86分	HiFi-STEREO

■おことわり このビデオカセットに録録されている映像及び音声の使用は、家庭内での利用を目的とする販売及びレンタルに限って許諾されております。このビデオカセット又はその一部分でも複製・変更・又はこれを使用した上映・上演・有線放送は禁止されており、違反に対しては民事上の制裁及び刑事罰が規定されております。■ビデオカセットは、強い磁気を放す機器の近くや強射日光のあたる場所に置かないで下さい。■おことわり・オリジナル・フィルムの状態により、一部お見苦しい部分 お聞き苦しい部分があることをご了承下さい。

CIC VIDEO
84310

T4988 113 00654 5

発売元.
CIC・ビクター ビデオ株式会社
MADE IN JAPAN
PHF 0388
¥15,275(税込み)
¥14,830(税抜き)

CIC VIDEO

激突!暴走カークラッシュ

Wheels of Terror

Hi-Fi STEREO
字幕スーパー
VHS
PHF 0388

Wheels of Terror

走る戦慄!
女生徒を狙う悪い奴!

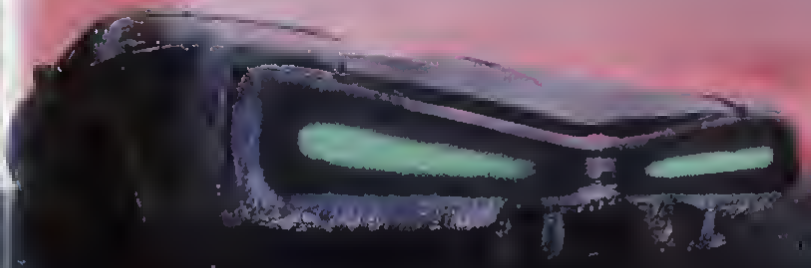

激突!暴走カークラッシュ

ONCE UPON A TIME FILMS, LTD.
In association with WILSHIRE COURT PRODUCTIONS present WHEELS OF TERROR
Starring JOANNA CASSIDY · MARGE LEEDS · CARLOS CERVANTES
and ARLEN DEAN SNYDER as Detective Drummond Music by JAY GRUSKA
Director of Photography RICHARD BOWEN Produced by RICHARD LEARMAN
Written by ALAN B. McELRDY Directed by CHRISTOPHER CAIN

COPYRIGHT 1990 BY WILSHIRE COURT PRODUCTIONS, INC. ALL RIGHTS RESERVED

CIC VIDEO

WHITE FIRE

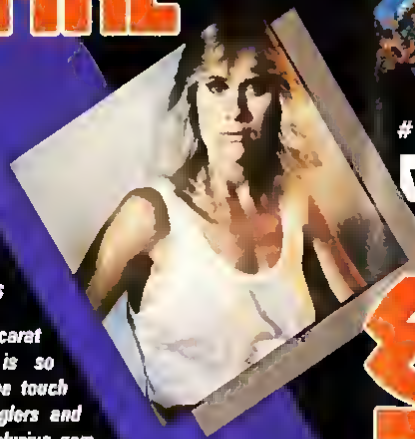

Color/91 Minutes

The legendary 200-carat "White Fire" diamond is so brilliant that it burns at the touch and is the target of smugglers and thieves the world over. The elusive gem has been uncovered in Istanbul and adventurer Beau Donnelly (Ginty) and his sister conspire to make this heist their grand exit from a highly successful career in international diamond smuggling.

But the competition is fierce and deadly. The ruthless Italian terrorist, Sophia, plans to steal the diamond to finance her subversive schemes. Yilmaz, the diamond mine security commander, desires the stone to satisfy his unquenchable greed. Then there's Noah, the sinister trouble-shooter who requires it because it's there to be stolen.

Love, intrigue, suspense and murderous mayhem interweave to make the quest of the "White Fire" diamond one of the most action-packed films of all times.

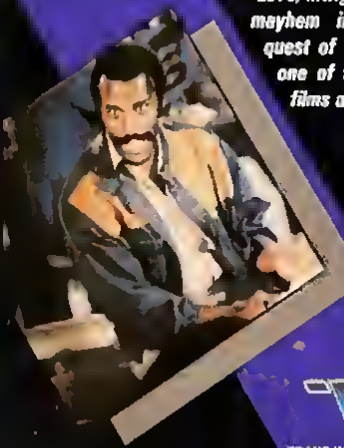

TRANS WORLD ENTERTAINMENT (U.S.A.)
6430 Sunset Blvd., Suite 501, Hollywood, California 90028

WARNING: Licensed only for non-commercial private exhibition in homes. Any public performance, other use, or copying is strictly prohibited and may subject the offender to civil liability and severe penalties (Title 17, United States code, section 501 and 506)

©1985 Trans World Entertainment (U.S.A.)

#19001

VHS

WHITE FIRE

1984
Not Rated

ACTION ADVENTURE

TRANS WORLD ENTERTAINMENT (U.S.A.)

EXTERMINATION
is the reward
for the World's richest prize.

WHITE FIRE

ROBERT GINTY
FRED WILLIAMSON
BELINDA MAYNE
"WHITE FIRE"

Special Appearances by MIRELLA BANTI • DIANA GOODMAN • JESS HAHN
Executive Producers JOHN L. COLETTA and TONY EDWARDS • Produced by JEAN-MARIE PALLARDY and ALAN G. RAINER

TRANS WORLD ENTERTAINMENT (U.S.A.)

JAN MICHAEL VINCENT is ontslagen uit de luchtmacht en zet zijn eigen eenmanstransportbedrijf op. Maar de bende die de transporthandel beheerst, gaat zich er mee bemoeien. Met geweld willen ze hem dwingen smokkelwaar te vervoeren.

Een film van de weg, op de manier van MAD MAX· Snelheid en levensgevaarlijke stunts
De spectaculaire strijd op de weg is één van de spannendste ooit op film vertoond, met een sensationele en explosieve climax..

Speelduur ongeveer 94 minuten

COPYRIGHT © 1975 THE WHITE LINE FEVER SYNDICATE ALL RIGHTS RESERVED

De op deze cassette vastgelegde werken zijn auteursrechtelijk beschermd en mogen uitsluitend in huiselijke kring worden vertoond. Iedere andere vorm van gebruik van deze cassette en de daarop vastgelegde werken daaronder begrepen vertoning in het openbaar (zoals bioscoopvertoning, vertoning in horeca gelegenheden of in verenigings- of schoolverband en televisie-uitzending) copieeren, uitleenen (door) verkopen is zonder toestemming van de auteursrechthebbenden uitdrukkelijk verboden. Inbreuk op auteursrecht is strafbaar als misdrijf (artikel 31 en 32 van de auteurswet)

COPYRIGHT © 1983 RCA/COLUMBIA PICTURES INTERNATIONAL VIDEO

DUEL OP DE WEG

VHS

RCA Columbia Pictures INTERNATIONAL VIDEO

CVT 10095

RCA Columbia Pictures INTERNATIONAL VIDEO

Een vastberaden vrachtrijder raast er met z'n 20-tonner op los!

DUEL OP DE WEG

WHITE LINE FEVER

COLUMBIA PICTURES PRESENTS
AN INTERNATIONAL CINEMEDIA CENTER PRODUCTION
STARRING JAN-MICHAEL VINCENT · KAY LENZ IN "WHITE LINE FEVER"
CO-STARRING L.Q. JONES AND SLIM PICKENS AS DUANE
WRITTEN BY KEN FRIEDMAN AND JONATHAN KAPLAN
MUSIC BY DAVID NICHTERN · PRODUCED BY JOHN KEMENY
DIRECTED BY JONATHAN KAPLAN

WHITE MISCHIEF

Passie, hartstocht
en ... jaloezie.
In het verre Kenia trouwt de oude, verveelde aristocraat Sir Jock met de mooie, opwindende Diana. Zijn saaie leventje kan haar niet bekoren en het duurt niet lang of ze begint een verhouding met playboy Erroll. Een affaire die eindigt met de mysterieuze moord op Erroll. De wraak van Sir Jock of... de ontknoping is een verrassing.

COLUMBIA PICTURES, NELSON ENTERTAINMENT and GOLDCREST present a MICHAEL WHITE/UMBRELLA FILMS Production in association with POWER TOWER INVESTMENTS (KENYA) and the BBC "WHITE MISCHIEF" Starring GRETA SCACCHI • CHARLES DANCE • JOSS ACKLAND • SARAH MILES • GERALDINE CHAPLIN • RAY McANALLY • MURRAY HEAD with JOHN HURT and TREVOR HOWARD Music by GEORGE FENTON Screenplay by MICHAEL RADFORD and JONATHAN GEMS Derived from the book by JAMES FOX Executive Producer MICHAEL WHITE Produced by SIMON PERRY Directed by MICHAEL RADFORD

Speelduur 105 min. Programme copyright © 1988 Michael White/Umbrella Films Production. Package, design and summary © 1988 Vestron Video International. All rights reserved.

16

Waarschuwing. De op de videocassette vastgelegde audiovisuele werken zijn auteursrechtelijk beschermd en mogen uitsluitend in huiselijke kring worden vertoond. Iedere andere vorm van gebruik van de videocassette, daaronder begrepen vertoning in het openbaar (zoals bijv. door vertoning in horecagelegenheden, als vertoning, bedrijfs- of schoolvertoning, of door bioscoopvertoning, televisieuitzending of kabeltelevisie), kopiëren, uitlenen, tijdelijke opslag, wijziging, ruilen of toevoeging, geheel of tender voorafgaande schriftelijke toestemming van de auteursrechthebbenden verboden. Inbreuk op de auteursrechten is strafbaar als misdrijf (art. 31 en 32 van de Auteurswet).
A release of Vestron Video International. A division of Locus V (Ned Groep) B.V. Catharijnesingel 55, 3511 GD Utrecht, The Netherlands

VESTRON VIDEO INTERNATIONAL

56947
86947

WHITE MISCHIEF A True Story

WHITE MISCHIEF
A True Story

CONCORDE FILM

VESTRON VIDEO INTERNATIONAL

WHITE MISCHIEF

A True Story

CONCORDE FILM

RAY McANALLY (The Mission), GERALDINE CHAPLIN, TREVOR HOWARD (GHANOI) en GRETA SCACCHI
(A man in Love)

WHY VIETNAM?

AND THE BATTLE OF KHE SANH

WHY VIETNAM? asks the important and crucial question: Why did the U.S. send our young men to fight and suffer in Vietnam? This program answers this question through a historical look at the French, U.S. and other nations occupation of Vietnam. Also, it examines the U.S. involvement as a patriotic act to protect freedom—something we must fight for at any cost.

Black and white/30 min.

THE BATTLE OF KHE SANH—What part did Khe Sanh play in the history of our country? In the northwest corner of Vietnam, nestled in 4000' high mountains, steep ravines and thick jungle foliage rests the small valley of Khe Sanh. At this time in history it is calm and peaceful but between January 21 - March 31, 1968 it was the scene of one of the most bitterly fought and highly publicized battles of the Vietnam war. For 70 days and nights a determined group of 6,000 Marines and Allied troops held out against a besieging force of 20,000 North Vietnamese.

Was Khe Sanh worth it? Why did the U.S. command feel it necessary to defend this outpost? This is it's story.

Color/30 min.

GUARANTEED SUPERIOR QUALITY VIDEO TAPE AND RECORDING

REPRODUCTION IN WHOLE OR PART WITHOUT WRITTEN PERMISSION OF COPYRIGHT OWNER IS PROHIBITED
©1988 UNITED AMERICAN VIDEO
CHARLOTTE, NC 28217

WHY VIETNAM? AND THE *BATTLE OF KHE SANH*

WHY VIETNAM?
AND THE BATTLE OF KHE SANH

4134

VHS

WHY VIETNAM?

04.05.09
CLEARANCE
$ 1.00

EXPLOSIVE FOOTAGE!

PLUS: 2ND FEATURE: AND THE BATTLE OF KHE SANH

WILD THING

ATLANTIC ENTERTAINMENT GROUP IN ASSOCIATION WITH FILMLINE INTERNATIONAL, INC PRESENTS
"WILD THING" STARRING ROB KNEPPER KATHLEEN DUNLAN ROBERT DAVI AND BETTY BUCKLEY AS "LEAH"
ORIGINAL SCORE BY GEORGE S CLINTON MUSIC SUPERVISED BY STEVE TYRELL SCREENPLAY BY
JOHN SAYLES STORY BY LARRY STAMPER AND JOHN SAYLES CO-PRODUCER PIETER KROONENBURG
EXECUTIVE PRODUCERS THOMAS COLEMAN AND MICHAEL ROSENBLATT PRODUCED BY DAVID CALLOWAY
AND NICOLAS CLERMONT DIRECTED BY MAX REID

Op 3-jarige leeftijd ziet Free zijn ouders in koelen bloede vermoord worden. Hij weet te ontsnappen en wordt gevonden door Leah, een vrouwelijke zwerver. Ze noemt hem WILD THING en voedt hem op in een kreekpend in een gore echterbuurt. WILD THING leeft tussen de junkies, alcoholisten en randfiguren, maar gebruikt zijn kracht en lenigheid om mensen te helpen. De jonge maatschappelijk werkster Jane raakt door hem gefascineerd en slaagt erin met deze zonderlinge man in contact te komen. Als het opvengcentrum waar Jane werkt in brand wordt gestoken komt WILD THING in ectie. De politie verdenkt hem echter van de brandstichting. Op het bureau ontdekt hij wie zijn ouders heeft vermoord. In een spectaculeire climax rekent hij af met de moordenaar van zijn ouders en redt hij de vrouw om wie hij geeft.

Pal colour **92 mins**

BARCODE

VHS

© Waarschuwing: De o deze videoband vastgelegde werken zijn auteursrechtelijk beschermd en mogen uitsluitend in huiselijke kring worden vertoond. Iedere andere vorm van gebruik van deze videoband en de daarop vastgelegde werken, daaronder begrepen vertoning in het openbaar (zoals voor bioscoopvertoning, televisieuitzending, vertoning in horecagelegenheden of in verenigings- of schoolverband), copiëren, uitleenen, (door)verkopen, is zonder toestemming van de auteursrechthebbende uitdrukkelijk verboden. Inbreuk op auteursrecht is strafbaar als misdrijf.

12

© 1987 ATLANTIC ENTERTAINMENT GROUP ALL RIGHTS RESERVED
ARTWORK AND DESIGN © 1988 CANNON SCREEN ENTERTAINMENT

CANNON

WILD THING

VHS 580206 2

CANNON

WILD THING

A LONER • A LEGEND • A HERO

Yippie-yi-oh-COW-ay! Meet the Wild West C.O.W.-Boys of Moo Mesa, a powerful posse of hard-ridin', straight-shootin' cowboy cows (yep, that's right, cowboy cows). Led by law cow Marshal Moo Montana, these brave bovines are bringin' law and order to the Mesa and showin' the young'uns how the West was fun!

Dances with Bulls

Sheriff Terrorbull's seein' red when Mayor Bulloney puts Moo Montana on the Gila Hooligan robbery case. He decides to show Moo who's boss by catchin' the varmints himself. But he catches a heap of trouble instead when the Gilas ambush Moo and Terrorbull and leave 'em tied together in the middle of the desert. These archrivals are gonna have to get along if they're ever gonna survive the blazin' sun and recover Cowtown's stolen tax money.

Wild West C.O.W.-Boys of Moo Mesa Videos available from Random House Home Video

Another Fine Mesa • Bang 'Em High • The Big Cow-Wow
Bulls of a Feather • Dances with Bulls
Legend of Skull Duggery • School Days
A Sheepful of Dollars • A Snake in Cow's Clothing
Stolen on the River • Wedding Bull Blues • Wetward, Whoa

AS SEEN ON

abc

SURGE WEST, Inc.

KINGWORLD

RANDOM HOUSE HOME VIDEO

® Closed Captioned by National Captioning Institute.
Used with permission.
© 1992 Greengrass Productions, Inc. All rights reserved.
Characters © 1992 R. E. Bee, Inc. All rights reserved.
Random House, Inc. New York, NY 10022

The "Wild West C.O.W.-Boys of Moo Mesa," its characters and names, including Moo Montana, The Cowlorado Kid, The Dakota Dude, Cowtown, Mayor Bulloney, The Masked Bull, Five Card Cud, Cody, and Cowlamity Kate, and all other names and elements are trademarks of R. E. Bee, Inc., and created by Ryan Brown.
Exclusively licensed by Surge West, Inc.
All rights reserved.

ISBN 0-679-86680-9

Proof of Purchase

12

Dances with Bulls

® CLOSED CAPTIONED

VHS

Dances with Bulls

FULLY ANIMATED!

A MOO MESA COWTOON™

Approx. 30 min. • ® Closed Captioned

0 8255-45765-3 8

WILD WHEELS

Starring: Casey Kasem, Dovie Beams, Johenne Lemont, Robert Dix, Don Epperson and Terry Stafford.

They call themselves the Roadrunners They're tough, sadistic and brutal. They live for the fight—and they fight to kill And now they're headed your way on their revved up, hot-steel wild wheels!

The trouble begins when the gang noisily descends upon a peaceful California beach community frequented by local dune buggy enthusiasts. Predictably,the bikers soon wear out their welcome, doing their best to antagonize and intimidate the off-roaders. Though the beach-lovers retaliate admirably and score a minor victory, they soon feel the full force of the motor-psychos: hero Reb Smith loses his girlfriend to the leader of the Roadrunners...the bikers loot a local liquor store...finally they beat and molest an innocent young girl that's when the buggy club decides to take revenge-and a night of no-holds-barred violence lies ahead!

Approximate Running Time 81 minutes—color. Rated R

Front Row Entertainment

Made in USA Distributed by Front Row Entertainment Inc.® Reproduction in whole or in part without written permission of copyright owner is prohibited. ALL RIGHTS RESERVED ©1996 Front Row Entertainment Inc.®

Front Row Entertainment Inc.®
P.O. Box 5891, Edison, NJ 08818-5891

Package ©1996

WILD WHEELS

VHS

5765

WILD WHEELS

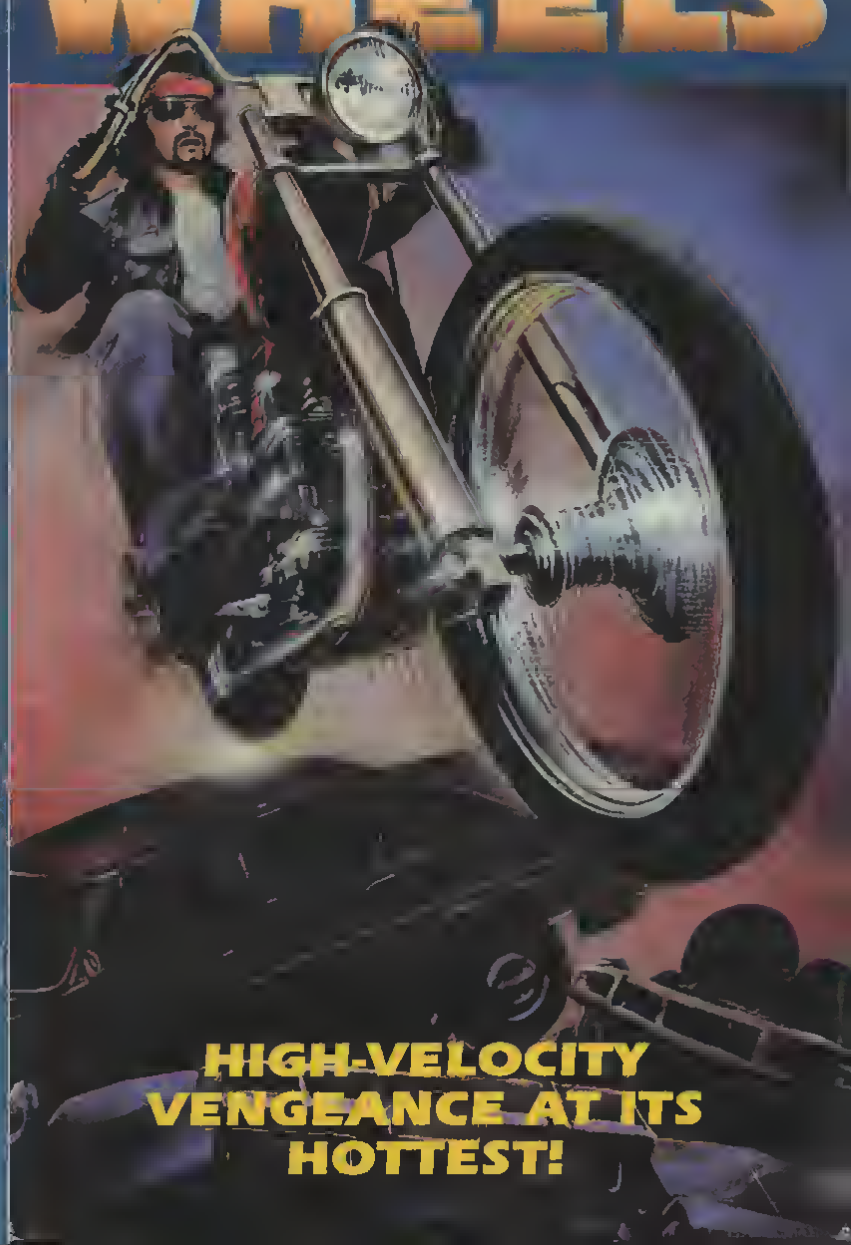

HIGH-VELOCITY VENGEANCE AT ITS HOTTEST!

Journey to the far corners of your imagination where dreams and reality live side by side. Enter the world of "WILLOW", the biggest and most spectacular epic-adventure to ever explode across the screen. From master storytellers George Lucas ("Star Wars") and Ron Howard ("Cocoon") comes this rare odyssey of unlikely heroes, wicked villains and innocent souls caught in a mysterious realm of battle, magic and comraderie. It all begins with Willow Ufgood (Warwick Davis), who leaves his village to carry a special baby to safety. Aided by a swashbuckling warrior (Val Kilmer), Willow's quest is plagued by danger as the Powers of Darkness scheme to destroy the child - a child destined to bring everlasting peace and freedom to the land. Supported with a dynamic score by Grammy-winning composer James Horner and the extraordinary special effects of Industrial Light and Magic, "Willow" is the enchanting, action-packed adventure that will captivate all for years to come.

"Dolby" and the DD symbol are trademarks of Dolby Laboratories Licensing Corporation

Closed captioned by the National Captioning Institute Used with permission

VHS hi-fi STEREO

Lost Video Archive - vhsarchive.blogspot.com

Only factory sealed packages contain this mark on wrapper.

PG COLOR

RCA Columbia Pictures HOME VIDEO

RCA/Columbia Pictures Home Video
3500 W. Olive Ave, Burbank, CA 91505

Approx 130 mins.

Printed in U.S.A.

© 1988 Artwork and Design RCA/Columbia Pictures Home Video All Rights Reserved
RCA/Columbia Pictures Home Video authorized user.

WILLOW™

RCA Columbia Pictures HOME VIDEO

RCA Columbia Pictures HOME VIDEO

03.10.03
CLEARANCE
$ 1.00

W·I·L·L·O·W

A LUCASFILM LTD. PRODUCTION

Of A Film by RON HOWARD • "WILLOW"

Starring VAL KILMER • JOANNE WHALLEY

WARWICK DAVIS • BILLY BARTY • JEAN MARSH

Story by GEORGE LUCAS

Music Composed by JAMES HORNER Screenplay by BOB DOLMAN

Executive Producer GEORGE LUCAS Produced by NIGEL WOOLL

Directed by RON HOWARD

LUCASFILM LTD. Restricted LANTIA PICTURES In Association with IMAGINE ENTERTAINMENT

© 1988 LUCASFILM LTD

Give your family a taste of classic literature.

Follow my feats!

WISHBONE℠

on PBS

TWO TALES IN ONE!

7 800-636875-3 9

The scoop on **FRANKENBONE** by **Wishbone**℠

Uh-oh! Someone's created a monster. And it's running loose!

In Oakdale, David's science fair project wanders unleashed and out of control. Can I keep it out of trouble? Will David capture it in time for the fair?

Another science experiment also goes haywire in Mary Shelley's **Frankenstein**. As the doctor, I strive to achieve the impossible - I bring a dead man back to life. Bad Idea! The creature turns out to be a misfit. I get scared and run away. He gets angry and destroys everything he finds. He must be stopped.

Leave it to "Science Dog" to track down the runaways. Whew! All this running around sure makes for one hair-raising adventure. Makes me pretty hungry, too.

WISHBONE℠

EXECUTIVE PRODUCER RICK DUFFIELD SUPERVISING PRODUCER STEPHANIE SIMPSON
PRODUCER BETTY BUCKLEY DIRECTED BY ALLEN MONDELL WRITTEN BY TERRY LENNOX

©1995 Big Feats! Entertainment All rights reserved WISHBONE the Wishbone portrait the Wishbone pawprint and the Big Feats! Entertainment logo are trademarks and service marks of Big Feats! Entertainment Package design © 1996 Big Feats! Entertainment. PBS is a trade and service mark of the Public Broadcasting Service

Manufactured and Marketed by PolyGram Video a division of PolyGram Records Inc New York, NY All rights reserved Unauthorized copying, reproduction hiring lending public performance and broadcasting prohibited

CC Closed Captioned by The Caption Center Used with permission

PolyGram Video

Running Time Approximately 30 Minutes

WISHBONE™ VIDEO CLASSICS

INSPIRED BY MARY SHELLEY'S FRANKENSTEIN

FRANKENBONE

VHS®

HI FI

STEREO

8 [illegible] 6 875-3

PolyGram Video

WISHBONE™

FRANKENBONE

VIDEOSMITH

CHILD/FAMILY

INSPIRED BY MARY SHELLEY'S FRANKENSTEIN

Give your family a taste of classic literature.

Follow my feats!

WISHBONE℠ on PBS.

7 800-636805-3 0

TWO TALES IN ONE!

The scoop on **Homer Sweet Homer** by Wishbone™...

I hate to bother you, but HELP! Lured by the tasty treats of sweet little Emily, I wind up a prisoner, far from home. The same thing happens to Odysseus, the hero of Homer's ***The Odyssey***.

The great soldier, Odysseus, is prisoner of the goddess, Calypso. Odysseus has an awfully big enemy, too: Poseidon, god of the sea. As Odysseus, I must escape Calypso, fight off the sea god and return home in time to save my family. (Whew! In the hero business, you get used to hard work.) Back in Oakdale, a big developer tries to turn our favorite hangout, Jackson Park, into a parking lot.

He forgot one little thing—my pals and me. Join us as we team up to save our "home away from home."

EXECUTIVE PRODUCER RICK DUFFIELD SUPERVISING PRODUCER STEPHANIE SIMPSON
PRODUCER BETTY BUCKLEY DIRECTED BY KEN HARRISON WRITTEN BY STEPHANIE SIMPSON

©1995 Big Feats! Entertainment. All rights reserved. WISHBONE, the Wishbone portrait, the Wishbone pawprint and the Big Feats! Entertainment logo are trademarks and service marks of Big Feats! Entertainment. Package design © 1995 Big Feats! Entertainment. PBS is a trade and service mark of the Public Broadcasting Service.

Manufactured and marketed by PolyGram Video, a division of PolyGram Records, Inc., New York, NY. All rights reserved. Unauthorized copying, reproduction, hiring, lending, public performance and broadcasting prohibited.

CC Closed Captioned by The Caption Center. Used with permission.

Running Time: Approximately 30 Minutes

PolyGram Video

Homer Sweet Homer
Inspired by Homer's
THE ODYSSEY

VHS®
HI FI
STEREO
800 636 805-3
PolyGram Video

WISHBONE™

Homer Sweet Homer

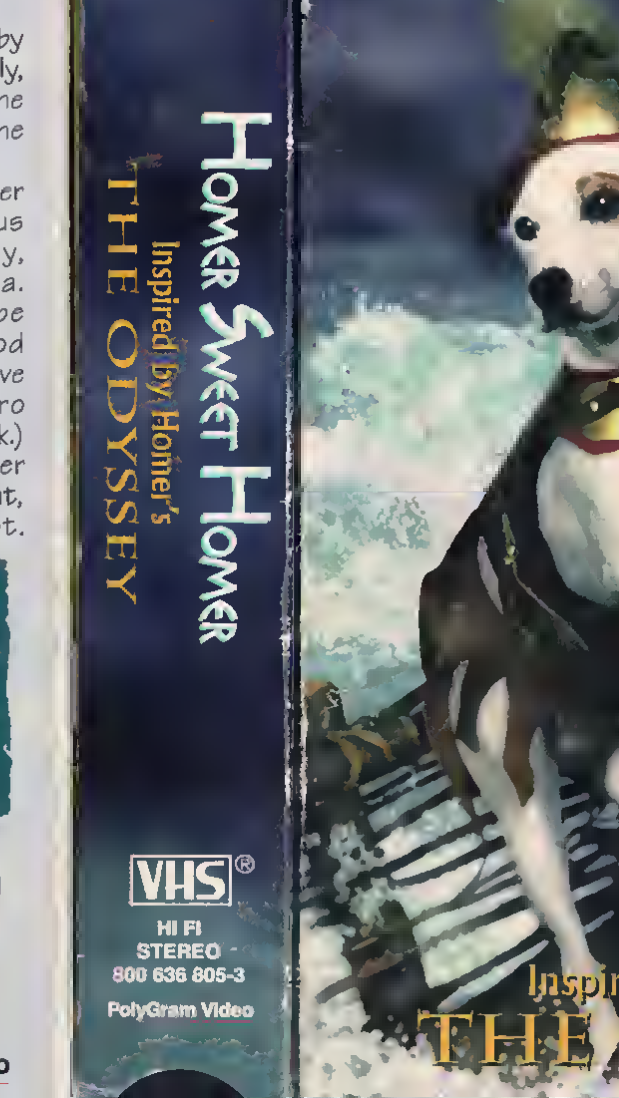

Inspired by Homer's
THE ODYSSEY

Give your family a taste of classic literature.

Follow my feats!

WISHBONE℠

on PBS.

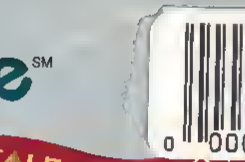

TWO TALES IN ONE!

The scoop on *The Slobbery Hound*

by Wishbone℠...

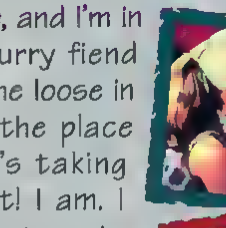

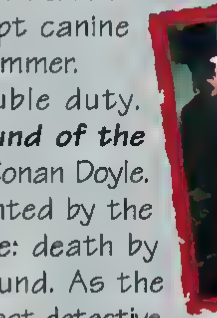

Psst! Hey, it's **Wishbone**, and I'm in trouble! A felonious, furry fiend (a big, bad dog) is on the loose in Oakdale. He's tearing the place apart and guess who's taking the blame? That's right! I am. I need to find the corrupt canine before I end up in the slammer.

As always, I'm on double duty. Follow me into ***The Hound of the Baskervilles***, by Arthur Conan Doyle. Young Sir Henry is haunted by the Baskerville family curse: death by hound. As the great detective, Sherlock Holmes, I try to save him in my biggest case ever. How do these twin tales turn out? Watch for all the clues.

WISHBONE℠

EXECUTIVE PRODUCER RICK DUFFIELD SUPERVISING PRODUCER STEPHANIE SIMPSON
PRODUCER BETTY BUCKLEY DIRECTED BY FRED HOLMES WRITTEN BY VINCENT BROWN

©1995 Big Feats! Entertainment All rights reserved WISHBONE the Wishbone portrait, the Wishbone pawprint and the Big Feats! Entertainment logo are trademarks and service marks of Big Feats! Entertainment Package design © 1995 Big Feats! Entertainment.
PBS is a trade and service mark of the Public Broadcasting Service.

Manufactured and marketed by PolyGram Video, a division of PolyGram Records, Inc., New York, NY All rights reserved Unauthorized copying, reproduction hiring, lending, public performance and broadcasting prohibited

CC Closed Captioned by The Caption Center Used with permission

Running Time: Approximately 30 Minutes

PolyGram Video

WISHBONE™
VIDEO CLASSICS

THE SLOBBERY HOUND
Inspired by Arthur Conan Doyle's
THE HOUND OF THE BASKERVILLES

VHS®
HI FI
STEREO
800 636 803-3
PolyGram Video

WISHBONE™

THE SLOBBERY HOUND

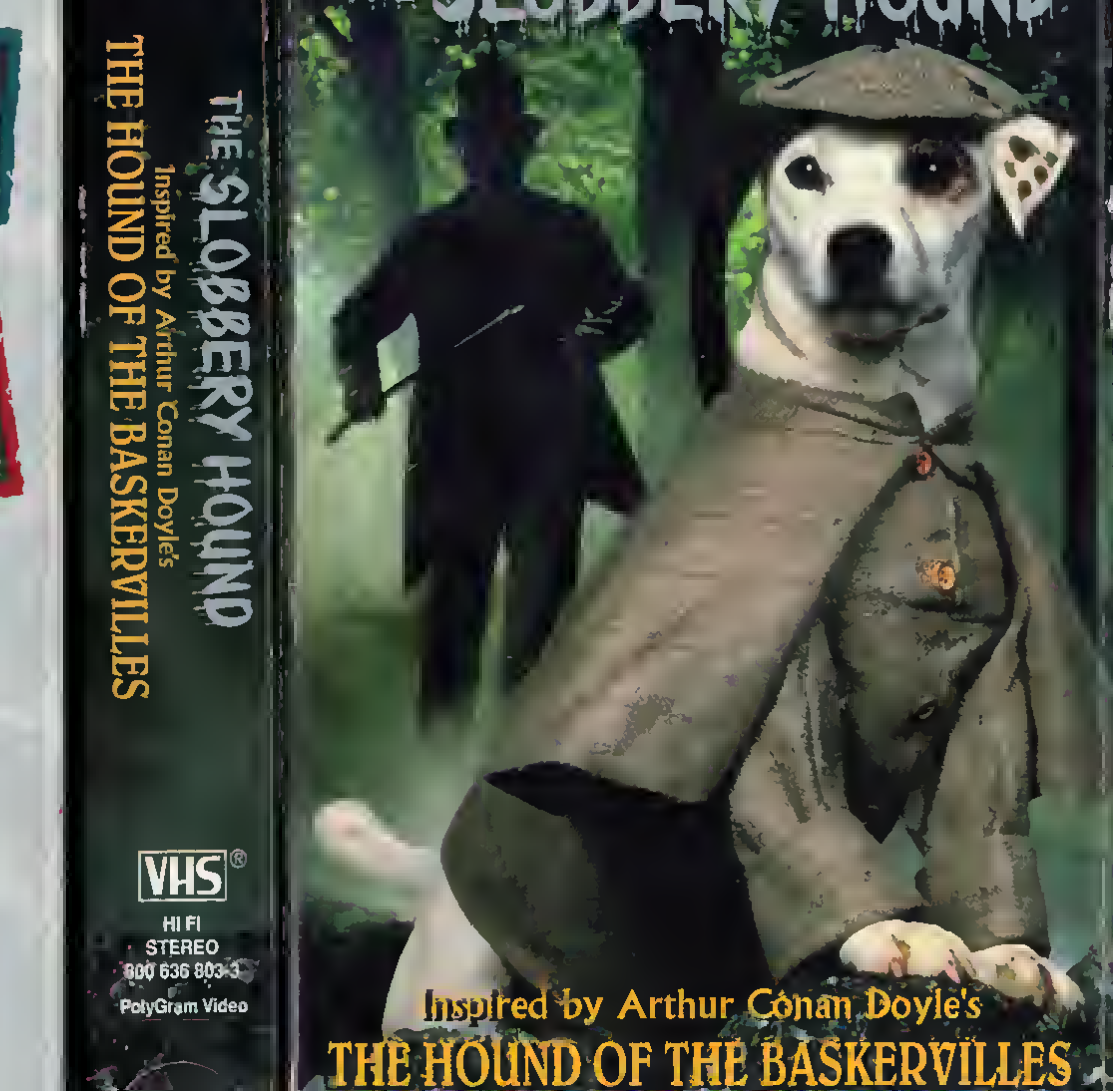

Inspired by Arthur Conan Doyle's
THE HOUND OF THE BASKERVILLES

Wish Kid™

A MATTER OF PRINCIPAL

ISBN 1-55890-420-4
7 65362-3740-3 8

"Yo baby! This star flew in my window and got inside my mitt, and now when I make a wish, it really happens...Way cool!"

When a chemistry experiment backfires in class, and Nick gets the blame, he wishes he were a principal. With his magic, he makes school fun for kids, gives tests to teachers and turns the cafeteria into a pizza parlor.

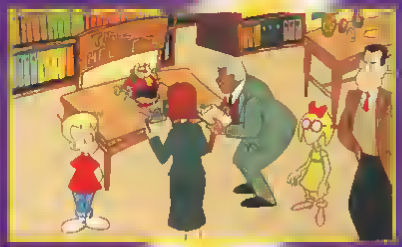

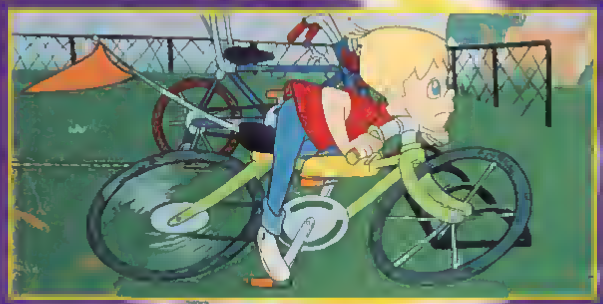

DIC

Running Time: Approx. 22 Minutes / Color / Not Rated

This [illegible] for sale in U.S.A. and Canada only. Licensed for private home [illegible] only. All other [illegible] reserved. Distributed by Buena Vista Home Video, Dept. CS, Burbank, California 91521. [illegible] and printed in U.S.A., except cassettes distributed in Canada [illegible] in Canada. (2374-1) © 1991 DIC Animation City, Inc. & Macaulay Culkin

DIC

Wish Kid™ A MATTER OF PRINCIPAL

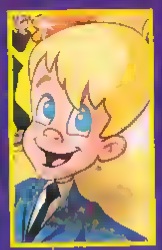

VHS®

2374

Wish Kid™

A MATTER OF PRINCIPAL

Starring the Voice of
MACAULAY CULKIN

DIC

Wish Kid™

ISBN 1-55890-421-2
7 65362-3750-3 5

TOP GUN WILL TRAVEL

"Yo baby! This star flew in my window and got inside my mitt, and now when I make a wish, it really happens...Way cool!"

Flying high on the fantasy of sitting behind the controls of the stealth jet, Nick wishes he were a Top Gun pilot. Soon he and Darryl are commissioned in the "Short Pilots" program. But out of the blue his wish wears off!

DIC

Running Time: Approx. 22 Minutes/Color/Not Rated

[illegible] is [illegible] for sale in U.S.A. and Canada only. Licensed for private home [illegible] only. All other [illegible] reserved. Distributed by Buena Vista Home Video, Dept. CS, Burbank, California 91521. [illegible] and printed in U.S.A., except cassettes distributed in Canada, [illegible] in Canada. (2376-1) ©1991 DIC Animation City, Inc. & Macaulay Culkin

DIC

Wish Kid™

TOP GUN WILL TRAVEL

VHS

2376

Wish Kid™

TOP GUN WILL TRAVEL

DIC

ISBN 0-7939-1342-X
0 8616-21342-3 4

RALPH BAKSHI'S ANIMATED FANTASY OF GOOD CONQUERING EVIL.

The gifted imagination of master animator Ralph Bakshi triumphs in this futuristic fantasy that depicts a battle between magic and technology.

Avator, an eccentric old sorcerer who appears to have cast one spell too many, uses kindness and understanding to rule Montagar, a rainbow paradise inhabited by elves and fairies. His brother, Blackwolf, dominates Scartch, a bleak, barren land of goblins and wraiths. Thirsting for even more power, Blackwolf whips his minions into a frenzy with Nazi propaganda films, arms them with long-forgotten instruments of war, and sends them forth to conquer Montagar. In response, Avatar, accompanied only by a spirited young woman and courageous elf, embarks on a perilous quest into the darkness of Scartch to save the world with his own magic. WIZARDS is a thought provoking, kaleidoscopic feast for the eyes that will enthrall animation fans and adventurers. 1977, Approx. 81 minutes, Color

TWENTIETH CENTURY FOX PRESENTS A RALPH BAKSHI FILM "WIZARDS"
Written, Produced and Directed By RALPH BAKSHI Music Composed and Conducted By ANDREW BELLING

PG COLOR BY DELUXE® CLOSED CAPTIONED by National Captioning Institute Used With Permission.

© 1977 Twentieth Century Fox Film Corporation. Dolby and the DD are trademarks of Dolby Laboratories Licensing Corporation.

Recorded in Hi-Fi For Distribution Only in the United States, Its Possessions and Canada

Only factory sealed packages contain this mark on wrapper.

© 1993 FoxVideo, Inc. All Rights Reserved FoxVideo™ and Twentieth Century Fox™ and their logos are trademarks of Twentieth Century Fox Film Corporation
FoxVideo Inc., PO Box 900, Beverly Hills, CA 90213

WARNING Federal law provides severe civil and criminal penalties for the unauthorized reproduction, distribution or exhibition of copyrighted motion pictures, video tapes or video discs. Criminal copyright infringement is investigated by the FBI and may constitute a felony with a maximum penalty of up to five years in prison and/or a $250,000 fine. PRINTED IN U.S.A.

FOX VIDEO

WIZARDS

HI-FI STEREO
VHS®

1342
PROOF OF PURCHASE

A RALPH BAKSHI FILM

WIZARDS

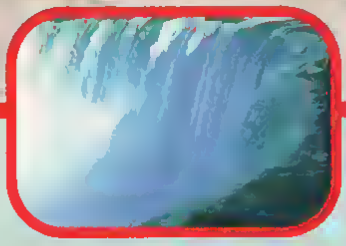

Canada

"The World's Greatest Train Ride" video series takes you on the train adventure of a lifetime! Filled with all the breathtaking excitement of authentic train travel, this exhilarating journey through Canada takes you on a complete rail tour.

Your train adventure begins in Toronto with a visit to the luxurious Royal York Hotel. You'll then travel to historic Winnipeg, gateway to the golden western plains, on your way to Saskatoon, where you'll discover the rich traditions of Canada's Native American culture. You'll continue through bustling Edmonton and high into the Canadian Rockies, where you'll gaze in delight at the thrilling mountain vistas, gorgeous waterfalls and fascinating animal life. You'll travel aboard the "Canadian" all the way to Vancouver and the Pacific Ocean — and see all of Canada's amazing sights, including Lake Louise and the truly spectacular Banff National Park!

Along the way, you'll see many faces of Canada's multi-cultural people, experience first-hand the serene aura of this great country and watch as its beautiful places and timeless wonders come alive. Ready? All aboard!

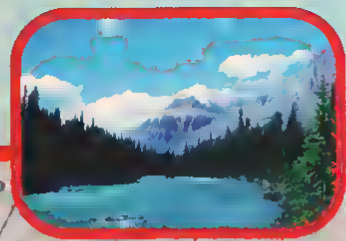

Video Content
©MCMXCIII by International Travel Films

Sleeve & Design ©1996 National Syndications, Inc.

Publishers Choice Video™

WORLD'S GREATEST TRAIN RIDE VIDEOS™: Canada

VHS
NSI SQ4

WORLD'S GREATEST TRAIN RIDE VIDEOS™

Canada

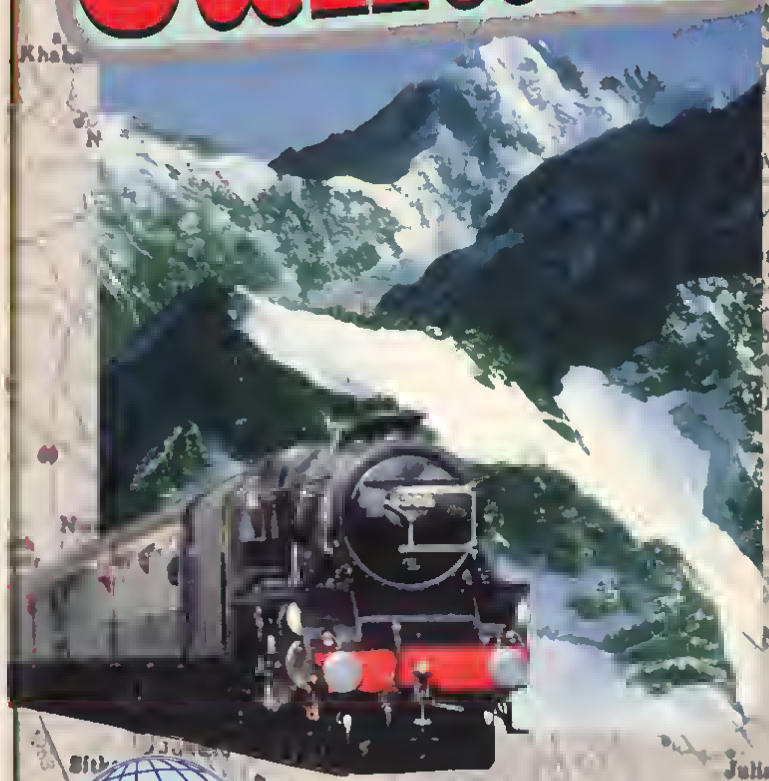

WORLD'S GREATEST TRAIN RIDE VIDEOS

Experience The Breathtaking Excitement Of Authentic Train Travel!

Charlie Sheen is The Wraith. If you've done nothing wrong, you've got nothing to fear.

CHARLIE SHEEN, who received tremendous acclaim for his stunning performance in PLATOON, leads a cast of talented young stars in the supernatural action-adventure THE WRAITH. RANDY QUAID (FOOL FOR LOVE), CLINT HOWARD (COCOON), GRIFFIN O'NEAL (THE ESCAPE ARTIST) and NICK CASSAVETES (MASK) co-star in a pulse-pounding film of a hero sent from the skies to challenge evil forces in a rural town.

A marauding bunch of car-racing delinquents has ruthlessly murdered several youths in a series of fiery auto wrecks. The desert community of Brooks, Arizona is in the heinous grip of these street thugs until HE arrives. HE is the "Wraith," a mystery man from the stars out to avenge the gang's hold on the terrified town. The Wraith is justice ...behind the wheel of a black, turbo-charged Dodge!

Dazzling special effects paired with an all-star rock and roll soundtrack (including ROBERT PALMER, BILLY IDOL, MOTLEY CRÜE, OZZY OSBOURNE and many others) equals an explosive film adventure. Buckle up for a rocket ride to revenge with THE WRAITH!

0 28482 19971 2

ISBN
0-8951-0410-0

PROGRAM TIME APPROX. 91 MINUTES. PROGRAM COPYRIGHT © 1986 TURBO PRODUCTIONS INC. ALL RIGHTS RESERVED. PACKAGE DESIGN AND SUMMARY © 1987 LIGHTNING VIDEO. ALL RIGHTS RESERVED. DISTRIBUTED BY VESTRON VIDEO-PO. BOX 4000, STAMFORD, CT 06907 PRINTED IN U.S.A.

PG-13

3-23. Qual
from
[illegible]

9971

LIGHTNING VIDEO®

THE WRAITH

ACTION

VHS

CHARLIE SHEEN NICK CASSAVETES
SHERILYN FENN and RANDY QUAID

THE WRAITH

He's Heaven-Sent And Hell On Wheels!

NEW CENTURY ENTERTAINMENT PRESENTS
AN ALLIANCE ENTERTAINMENT/JOHN KEMENY PRODUCTION
OF A MIKE MARVIN FILM "THE WRAITH"
Music Composed by MICHAEL HOENIG Executive Producer BUCK HOUGHTON
Produced by JOHN KEMENY Written and Directed by MIKE MARVIN
Released by New Century/Vista Film Co. © 1986 Copyright Turbo Productions Inc.

Soundtrack Album on Scotti Brothers Records and Tapes. Distributed by CBS Records.

Featuring the music of
BILLY IDOL
ROBERT PALMER
OZZY OSBOURNE
and MOTLEY CRUE!

WRESTLEMANIA I™

Wrestlemania I was a day of explosive surprises, colossal victory and, for some, bitter defeat. The highlight being a WWF tag team match-up which paired Hulk Hogan with A-Team star Mr T against Rowdy Roddy Piper and Paul 'Mr Wonderful' Orndorff.

A host of WWF stars including Andre the Giant, Brutus Beefcake and Greg Valentine are featured plus a special women's WWF championship bout and many more in almost two hours of explosive American World Wrestling Federation action.

Special Guest Referee
MUHAMMAD ALI

Special Guest Appearances by
LIBERACE
CYNDI LAUPER

Running Time 119 mins approx

WWF, World Wrestling Federation and all Wrestlers' names are trademarks of Titan Sports, Inc. Hulk Hogan, Hulkster and Hulkmania are trademarks of the Marvel Comics Group, licensed exclusively to Titan Sports, Inc.
Package Design and Summary ©1991 Silver Vision
All Rights Reserved.
© MCMLXXXV Titan Sports, Inc
All Rights Reserved. Photo[illegible] sponsored by [illegible] in the U.K. by Silver Vision [illegible] Unit 2240, Enfield, Middlesex [illegible]

E This Video is exempt from BBFC Certification

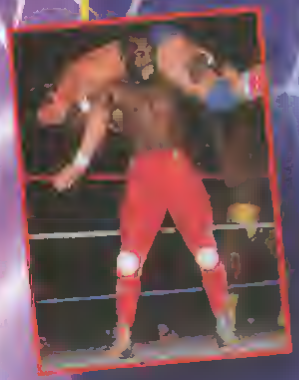

WORLD WRESTLING FEDERATION OFFICIAL VIDEO

WRESTLEMANIA™ I

WF 004

VHS

the Video COLLECTION

5 021123 000437

Silver Vision

WRESTLEMANIA™ I

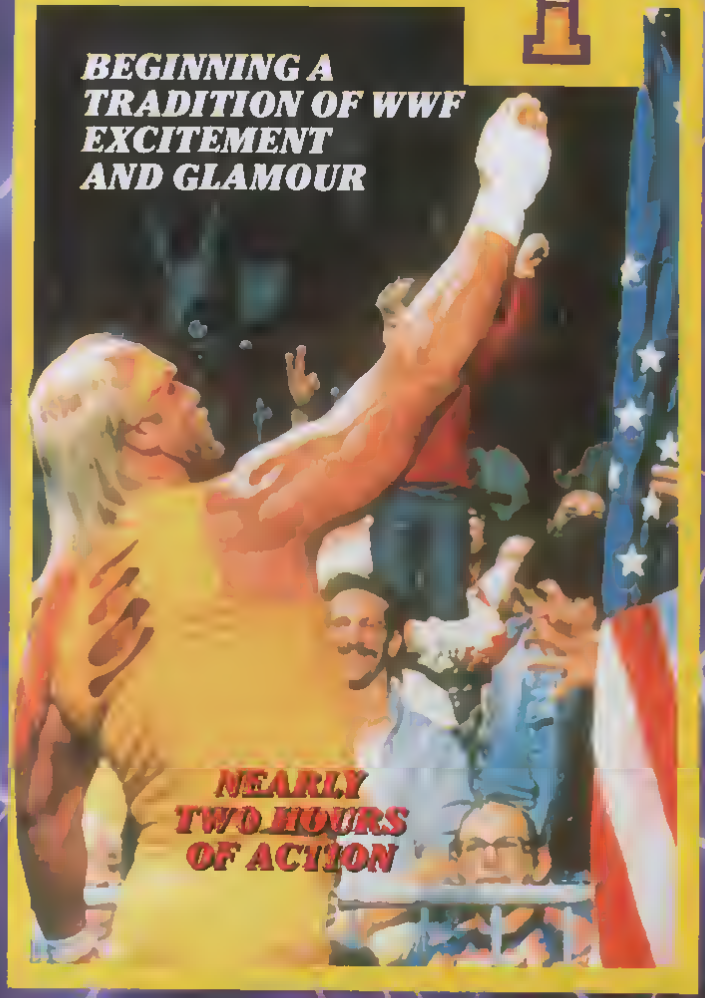

EVERY EXCITING MATCH COMPLETE

WRESTLEMANIA III™

Wrestlemania 3 was one of the most monumental events of all time – witness 12 electrifying matches including the main event in which HULK HOGAN clashes with former friend ANDRE THE GIANT.

"ROWDY" RODDY PIPER is featured in his 'retirement' bout against "ADORABLE" ADRIAN ADONIS.

See Ricky "THE DRAGON" STEAMBOAT lock horns against "MACHO MAN" RANDY SAVAGE.

Plus BRITISH BULLDOGS, JAKE "THE SNAKE" ROBERTS, HONKY TONK MAN, HERCULES and many others.

Guest Appearances: ARETHA FRANKLIN, ALICE COOPER.

Running Time 3 HOURS Approx.

WWF, World Wrestling Federation and all wrestler's names are trademarks of Titan Sports Inc. Hulk Hogan, Mulkster and Hulkamania are the trademarks of the Marvel Comics Group licensed exclusively to Titan Sports Inc.
Package Design and Summary 1991 Silver Vision.
© MCMLXXXVI Titan Sports Inc. All Rights Reserved.

Released in the U.K. by Silver Vision, P.O. Box 2240, Enfield, Middlesex EN3 4RZ

E This Video is exempt from BBFC Certification

WORLD WRESTLING FEDERATION OFFICIAL VIDEO

WRESTLEMANIA™ III

The Video Collection

5 021123 003537

WF 035

VHS

WWF Silver Vision

WRESTLEMANIA™ III

Including every exciting match, the world's greatest wrestlers and superstar celebrities!

Running Time 3 HOURS Approx.

BIGGER · BETTER · BADDER

WRESTLEMANIA IV™

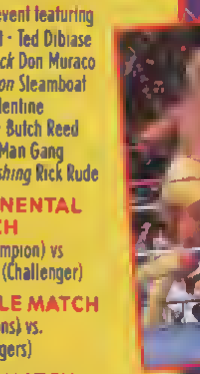

WHAT THE WORLD IS WATCHING!

THE MAIN EVENT

The First Ever WWF Championship Tournament –

A 14 man single elimination event featuring
Hulk Hogan · Andre the Giant · Ted Dibiase
Hacksaw Jim Duggan · *The Rock* Don Muraco
Dino Bravo · Ricky *The Dragon* Steamboat
Greg *The Hammer* Valentine
Randy *Macho Man* Savage · Butch Reed
Bam Bam Bigelow · One Man Gang
Jake *The Snake* Roberts · *Ravishing* Rick Rude

WWF INTERCONTINENTAL TITLE MATCH

The Honky Tonk Man (Champion) vs
Brutus The Barber Beefcake (Challenger)

WWF TAG TEAM TITLE MATCH

Strike Force (Champions) vs.
Demolition (Challengers)

6-MAN TAG TEAM MATCH

The British Bulldogs with mascot Matilda &
Koko B Ware with his bird Frankie vs
The Islanders & Bobby The Brain Heenan

GRUDGE MATCH

The Ultimate Warrior vs Hercules

20 Man Invitational
BATTLE ROYAL

EXCLUSIVE FOOTAGE NEVER SEEN BEFORE!

Running Time 4 HOURS Approx.

Released in the U.K. by Silver Vision,
P.O. Box 2240, Enfield Middlesex EN3 4RZ England

WWF World Wrestling Federation and all wrestler's names are trademarks of Titan Sports Inc.. Hulk Hogan Hulkster and Hulkamania are the trademarks of the Marvel Comics Group licensed exclusively to Titan Sports Inc Package Design and Summary © 1991 Silver Vision © MCMLXXXVIII Titan Sports, Inc All Rights Reserved

E This Video is exempt from BBFC Certification

WF Silver Vision™

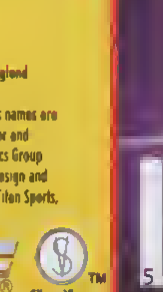

WORLD WRESTLING FEDERATION OFFICIAL VIDEO

WHAT THE WORLD IS WATCHING!

WRESTLEMANIA IV

PART ONE

PART TWO

WF 053

VHS

WF Silver Vision

WRESTLEMANIA IV™

4 HOURS Approx.

WHAT THE WORLD IS WATCHING!

WRESTLEMANIA V™

3-HOUR SPECTACULAR!
EXCLUSIVE FOOTAGE NEVER SEEN BEFORE!

THE MAIN EVENT
FOR THE WWF CHAMPIONSHIP!

HULK HOGAN vs
"Macho Man" RANDY SAVAGE

JAKE *"The Snake"* ROBERTS vs
ANDRE THE GIANT
With guest referee BIG JOHN STUDD!

WWF INTERCONTINENTAL TITLE MATCH

Champion — Challenger
ULTIMATE WARRIOR vs RAVISHING RICK RUDE

WWF TAG TEAM TITLE MATCH

Champions — Challengers
DEMOLITION vs POWERS OF PAIN

BRUTUS *"The Barber"* BEEFCAKE vs
"The Million Dollar Man" TED DIBIASE

HACKSAW JIM DUGGAN vs BAD NEWS BROWN

THE RED ROOSTER vs BOBBY *"The Brain"* HEENAN

THE ROCKERS vs THE TWIN TOWERS
Shawn Michaels & Marty Jonetty — Akeem & The Big Boss Man

HERCULES vs KING KAHU

THE BUSHWACKERS vs THE FABULOUS ROUGEAUS

THE BLUE BLAZER vs MR. PERFECT

THE HART FOUNDATION vs
GREG *"The Hammer"* VALENTINE
& THE HONKY TONK MAN

HUGGED BONNIE GARVIN vs DINO BRAVO

STRIKE FORCE vs THE BRAIN BUSTERS

PLUS
Superstars of Rap, HUH-D.M.C.,
perform *"WrestleMania Rap"*

Running Time 3 HOURS Approx.

Released in the U.K. by Silver Vision,
P.O. Box 2240, Enfield, Middlesex EN3 4RZ, England

WWF, World Wrestling Federation and all wrestler's names are trademarks of Titan Sports Inc., Hulk Hogan, Hulkster and Hulkamania are the trademarks of the Marvel Comics Group licensed exclusively to Titan Sports, Inc. Package Design and Summary © 1991 Silver Vision © MCMLXXXIX Titan Sports, Inc. All Rights Reserved.

PARENTAL GUIDANCE
General viewing but some scenes may be unsuitable for young children

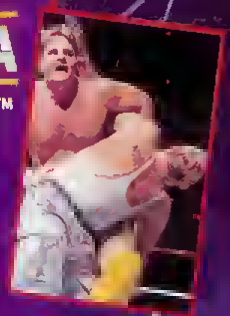

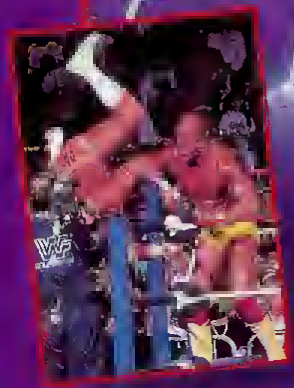

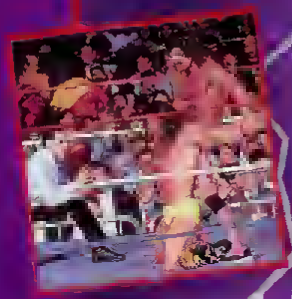

WWF The Video COLLECTION

5 021123 006637

WORLD WRESTLING FEDERATION ★OFFICIAL★ VIDEO

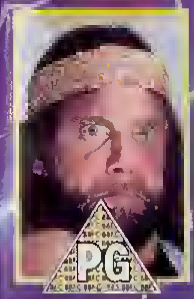

WRESTLEMANIA™ V

WF 066

VHS

WWF

WRESTLEMANIA™ V

THE MEGA-POWERS EXPLODE!

3-HOUR SPECTACULAR!

WRESTLEMANIA VI™

THE ULTIMATE CHALLENGE!
THE MAIN EVENT
1st Time in WWF History!!

CHAMPION vs. CHAMPION
Hulk Hogan vs. The Ultimate Warrior

TAG TEAM CHAMPIONSHIP
Colossal Connection vs. Demolition

MILLION DOLLAR BELT MATCH
Jake "the Snake" Roberts vs
The Million Dollar Man Ted DiBiase

MIXED TAG TEAM MATCH
1st Time in WWF History!!
American Dream Dusty Rhodes & Sapphire vs
Macho King Randy Savage & Queen Sherri

PLUS...
Hercules vs. Earthquake
Big Boss Man vs. Akeem
Brutus "the Barber" Beefcake vs. Mr Perfect
Rowdy Roddy Piper vs. Bad News Brown
Superfly Jimmy Snuka vs. Ravishing Rick Rude
The Rockers vs. The Orient Express
Hacksaw Jim Duggan vs. Dino Bravo
Tito Santana vs. The Barbarian
Koko B. Ware vs. The Model Rick Martel
The Hart Foundation vs. The Bolsheviks

ALSO...
Rhythm & Blues perform their
latest hit single!

Running Time 3 HOURS Approx.

Released in the U.K. by Silver Vision,
P.O. Box 2240, Enfield, Middlesex EN3 4RZ, England

WWF World Wrestling Federation and all wrestler's names are trademarks of Titan Sports Inc., Hulk Hogan, Hulkster and Hulkamania are the trademarks of the Marvel Comics Group licensed exclusively to Titan Sports, Inc. Package Design and Summary © 1991 Silver Vision © 1990 Titan Sports Inc. All Rights Reserved

E This Video is exempt from BBFC Certification

Silver Vision™

WORLD WRESTLING FEDERATION OFFICIAL VIDEO

WRESTLEMANIA VI™

WF 078

VHS

WRESTLEMANIA VI™

THE ULTIMATE CHALLENGE!

WRESTLEMANIA VIII

THE TRADITION CONTINUES!

★DOUBLE MAIN EVENT★

Hulk Hogan vs Sid Justice

WWF TITLE MATCH

WWF Champion Ric Flair
vs
Macho Man Randy Savage

INTERCONTINENTAL TITLE MATCH

Intercontinental Champion Rowdy Roddy Piper
vs.
Bret "Hitman" Hart

TAG TEAM TITLE MATCH

Ted DiBiase & I.R.S. vs Natural Disasters

8 MAN TAG TEAM MATCH

Big Boss Man, Virgil, Sgt. Slaughter
"Hacksaw" Jim Duggan
vs
Nasty Boys, Mountie, Repo Man

PLUS

Undertaker vs Jake "The Snake" Roberts
El Matador vs Shawn Micheals
Tatanka vs Rick Martel
The Racket Owen Hart vs Skinner

BONUS...

Exclusive Segments Not Seen Anywhere Else!!

*Approx. running time: 2½ Hours

WWF, World Wrestling Federation and all Wrestlers names are trademarks of Titan Sports Inc
Hulk Hogan, Hulkster and Hulkamania are trademarks of the Marvel Comics Group. Licensed exclusively to Titan Sports Inc
Package Design and Summary © 1992 Silver Vision
All Rights Reserved
© MCMLXXXX Titan Sports Inc Photos Titan Sports Inc

PARENTAL GUIDANCE
PG
General viewing, but some scenes may be unsuitable for young children

VCI DISTRIBUTION

5 021123 010238

FOR FURTHER INFORMATION ON ALL WWF WRESTLING VIDEOS CONTACT: SILVER VISION, DEPARTMENT V, LOUGHBOROUGH, LE11 0WR, ENGLAND

WORLD WRESTLING FEDERATION ★OFFICIAL★ COLISEUM VIDEO

WRESTLEMANIA VIII

WF 102

VHS

SILVER VISION

WWF

WRESTLEMANIA VIII

DOUBLE MAIN EVENT

WWF Championship Match
MACHO FLAIR AFFAIR!

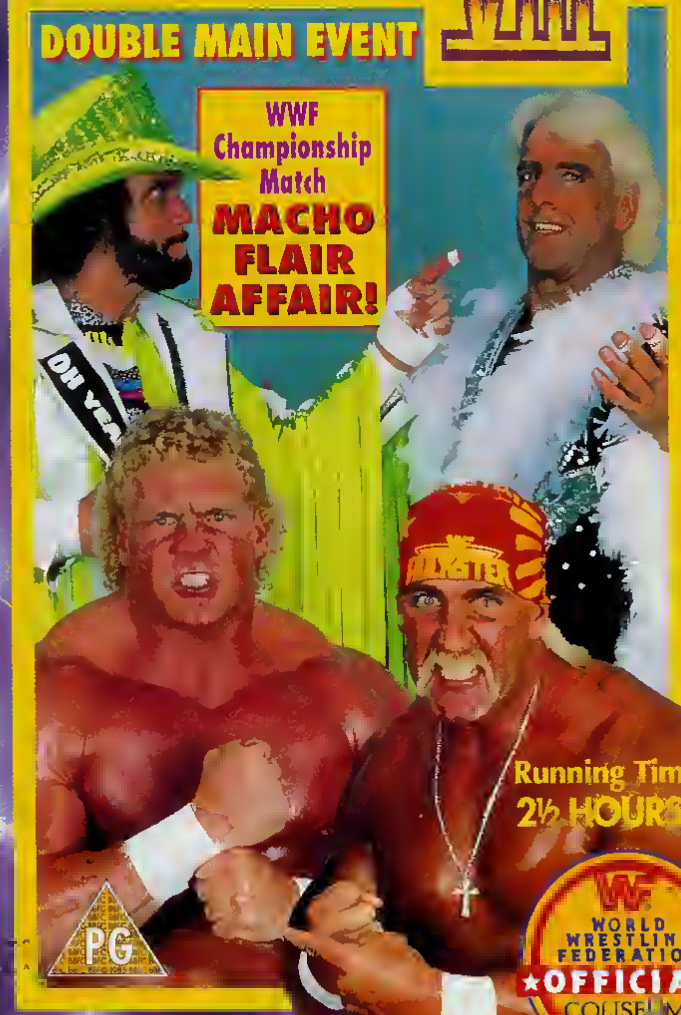

Running Time: 2½ HOURS*

WORLD WRESTLING FEDERATION ★OFFICIAL★ COLISEUM VIDEO

SID JUSTICE V HULK HOGAN

Starring Alexander Lo Rei, Jack Long, Chiang Shan, William Yau
Directed by Simon Chan
English language version Running time 87 mins approx

A devious and despicable plot weaves itself around the historical destruction of the legendary Shaolin Temple. It brings to the fore Abbot White, head of the Shaolin Temple's sworn enemy the Wu Tang, who is also allied to the nefariously deadly Ninja sect from Japan. Nothing less than total decimation of the Shaolin and the total domination of the Martial world is their aim. Will the descendants of the Shaolin monks be able to take their revenge? Find out in WU TANG v NINJA!

Also Available
In The WU TANG Collection:
MYSTERY OF CHESS BOXING
DRUNKEN WU TANG
RAIDERS OF WU TANG
LORD OF THE WU TANG
SHAOLIN & WU TANG
WU TANG MASTER
WU TANG TEMPLE

EXTENDED PLAY
0 00799 61113 5

ARENA HOME VIDEO

HONG KONG CONNECTION
HKC0013
© 1997 Hong Kong Connection

The motion picture contained on this videocassette is copyrighted. Copying, duplication, recording or transmission of such motion picture without the prior written permission of the Producer or Distributor thereof is a violation of the United States Copyright Act and is prohibited.

FBI WARNING: Federal law provides severe criminal and civil penalties for the unauthorized reproduction, distribution or exhibition of copyrighted motion pictures in any medium (Title 17, United States Code Sections 501 and 506). The Federal Bureau of Investigation may investigate allegations of copyright infringement (Title 17, United States Code, Section 506).

武 W 當

WU TANG v NINJA

HONG KONG CONNECTION

ARENA HOME VIDEO

MARTIAL ARTS
ACTION
XE XA-6011

VHS

WU TANG COLLECTION

武 W 當

WU TANG v NINJA

1992 BATTLE OF THE WWF SUPERSTARS

Fan Favorite Match: Macho Man vs Earthquake

Tag Team Mega Match: Bret "Hit Man" Hart & Natural Disasters vs Nasty Boys & Mountie

Home Video Exclusives:
You can't see these matches anywhere else!

Hulk Hogan & "Rowdy" Roddy Piper vs Sid Justice & Ric Flair

The Bushwhackers, Sgt. Slaughter & "Hacksaw" Jim Duggan vs The Beverly Brothers & The Nasty Boys

Plus...
Tatanka vs Warlord
El Matador vs Skinner
Virgil vs Repo Man
and much more!!

EXCLUSIVE FEATURE: TAILOR to the WRESTLERS!
Noodles, the master of sequins & spandex, will have you in stitches as he tangles with Rick Martel, the Undertaker and more!

BONUS: THE BUSHWHACKERS AEROBIC WORKOUT
Look Out Jane Fonda! All the energy and twice the laughs!

Released and distributed by:
Coliseum Video®
488 West 54th St., New York, NY 10019
8 St. Clair Ave. West, Suite 201, Toronto, Ontario, M4V 1K6

WWF, World Wrestling Federation and all Wrestlers' names are trademarks of Titan Sports, Inc.
Hulk Hogan, Hulkster and Hulkamania are trademarks of the Marvel Comics Group, licensed exclusively to Titan Sports, Inc. Package Design and Summary ©1992 Event Productions, Inc. All Rights Reserved.
©1992 Titan Sports, Inc. Photos: Titan Sports, Inc.

Running Time: Approx. 2 Hours

0 86635 01043 0

WORLD WRESTLING FEDERATION OFFICIAL VIDEO

1992 BATTLE OF THE WWF SUPERSTARS

WWF WORLD WRESTLING FEDERATION

VHS

WF104

COLISEUM VIDEO

1992 Battle OF THE SUPERSTARS

AN ALL-STAR SALUTE TO THE GREATEST WRESTLERS OF THE WWF!

Shawn Michaels vs British Bulldog

NON-STOP ACTION!

HOME VIDEO EXCLUSIVE!

"Rowdy" Roddy vs Jake "The Snake" Roberts

WORLD WRESTLING FEDERATION OFFICIAL VIDEO

BONUS: The Bushwhackers Aerobic Workout

ISBN# 1-55511-994-8

ACTION ZONE!

AHMED JOHNSON™ -vs- VADER™
SAVIO VEGA™ -vs-
STONE COLD STEVE AUSTIN™
AHMED JOHNSON™ & WILDMAN MARC MERO™
-vs- OWEN HART™ & BRITISH BULLDOG™
UNDERTAKER™ -vs- VADER™
BUSHWACKERS™ -vs- BODY DONNAS™

STONE COLD!

UNSTOPPABLE FORCES!

AWESOME FINISHING MANEUVERS!

HGV
Video Productions Inc
1735 Bayly Street, Pickering
Ontario L1W 2Y7

TM Produced by COLISEUM VIDEO®
430 West 54th St New York NY 10019
1 St Clair Ave. West Suite 1104 Toronto, Ontario M4V 1K6
©1996 TitanSports Inc. All Rights Reserved Package Design & Summary ©1996 Event Enterprises Inc All Rights Reserved
Photos TitanSports Inc.
Approx. running time 90 minutes / COLOUR
http://www.wwfcolvid.com
Package Design © 1996
HGV Video Productions Inc.
ALL RIGHTS RESERVED
Duplicated Packaged and Printed in Canada

ACTION ZONE!

VHS

05-08800

World Wrestling Federation®
COLISEUM VIDEO®

ACTION ZONE!

BONUS!
TOP SECRET CODES & STRATEGY TIPS FOR VIDEO GAMES FROM

ISBN 1-55511-923-9

CONFIRMED HITS!

THE DARKSIDE
UNDERTAKER VS ISAAC YANKEM D.D.S.

POWER VS POWER
BIESEL VS YOKOZUNA

GRUDGE MATCH!
RAZOR RAMON VS GOLDUST

SIX-MAN TAG TEAM MATCH-UP!
BRET "HIT MAN" HART, SAVIO VEGA & RAZOR RAMON VS YOKOZUNA, OWEN HART & HAKUSHI

TITLE MATCH!
BRET "HIT MAN" HART VS BRITISH BULLDOG

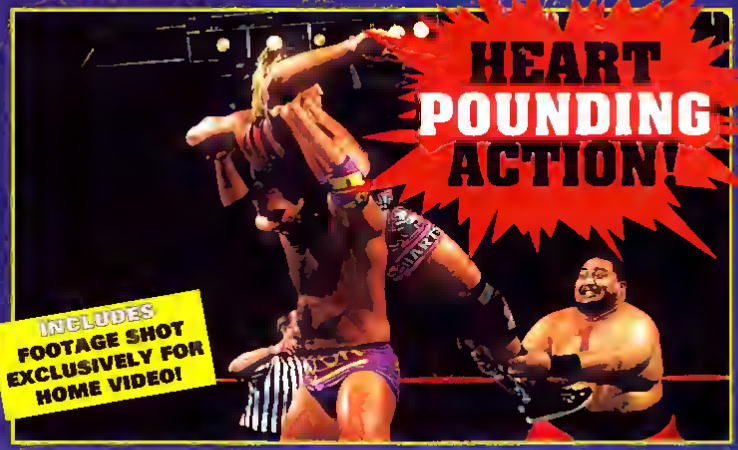

Produced by: COLISEUM VIDEO®
430 West 54th st., New York, NY 10019 • 1 St Clair Ave. West, Suite 1104, Toronto, Ontario M4V 1K6
©1996 TitanSports, Inc All Rights Reserved. Package Design & Summary ©1996 Evart Enterprises, Inc. All Rights Reserved
Photos. TitanSports, Inc Approx. running time. 60 minutes 05-08746

Video Productions Inc.
1735 Bayly Street, Pickering,Ontario L1W 2Y7

CONFIRMED HITS!

VHS

05-08746

World Wrestling Federation®
COLISEUM VIDEO®

CONFIRMED HITS!

BONUS!

TOP SECRET CODES & STRATEGY

DEMOLITION

Witness the devastating power of Demolition...one of the most awesome tag-teams in the WWF today!

See **DEMOLITION** conquer **STRIKE FORCE** and become the WWF tag-team champions!

Watch as they battle such opponents as:

- POWERS OF PAIN
- BRAIN BUSTERS
- The HART FOUNDATION

PLUS... LOTS MORE WWF ACTION!

0 86635 00713

Released and distributed by **COLISEUM VIDEO®**
4[illegible]0 West 34th St. New York, NY 10019
1 St. Clair Ave. West, Suite 202, Toronto, Ontario M4V 1K6

WWF, World Wrestling Federation and all Wrestlers' names are trademarks of Titan Sports, Inc.
Hulk Hogan, Hulkster and Hulkamania are trademarks of the Marvel [illegible] G[illegible] [illegible] Licensed to Titan Sports, Inc.
Package Design [illegible] S[illegible] MCMLX[illegible] Entertainment Inc. All Rights Reserved.
©MCMLXXIX Titan Sports, Inc. Photos Titan Sports, Inc.

Approx. running time: 90 [illegible]

WORLD WRESTLING FEDERATION ★OFFICIAL★ VIDEO

WWF

DEMOLITION

VHS

WF071

DEMOLITION

WITNESS THE POWER.

COLISEUM VIDEO®

GLOBAL WARFARE

0 86635 01203 8

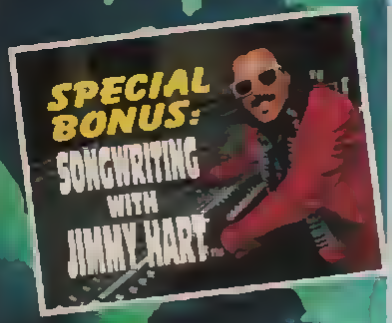

COLISEUM VIDEO® CAMERA'S CAPTURE ALL THE EXPLOSIVE ACTION AS THE WORLD WRESTLING FEDERATION® TOURS THE WORLD!!!

From England...

- SHAWN MICHAELS- battles against CRUSH-!
- MR. PERFECT- goes head to head against the HEADSHRINKERS' SAMR-!

From Spain...

- BRET HART- in a slammin' match against BAM BAM BIGELOW-!
- MONEY INC.- defend their title against THE STEINER BROTHERS-!

From France...

- CRUSH- in a grueling battle against DOINK-!

From Italy...

- SCOTT STEINER- vs IRWIN R. SCHYSTER-

Plus much more International excitement!!

WWF WRESTLING

WHAT THE WORLD IS WATCHING!

Released and distributed by COLISEUM VIDEO®
430 West 54th St., New York NY
1 St. Clair Ave. West, Suite 1104, Toronto Ontario M4V1K6

©1993 TitanSports, Inc. All Rights Reserved. Package Design and Summary ©1993 Evart Enterprises, Inc. All Rights Reserved. Photos: TitanSports, Inc.

Approx. running time:

WORLD WRESTLING FEDERATION® OFFICIAL VIDEO

GLOBAL WARFARE

WORLD WRESTLING FEDERATION®

VHS
WF120

COLISEUM VIDEO®

WORLD WRESTLING FEDERATION® OFFICIAL VIDEO

GLOBAL WARFARE

Featuring The Greatest Battles From All Over The World!

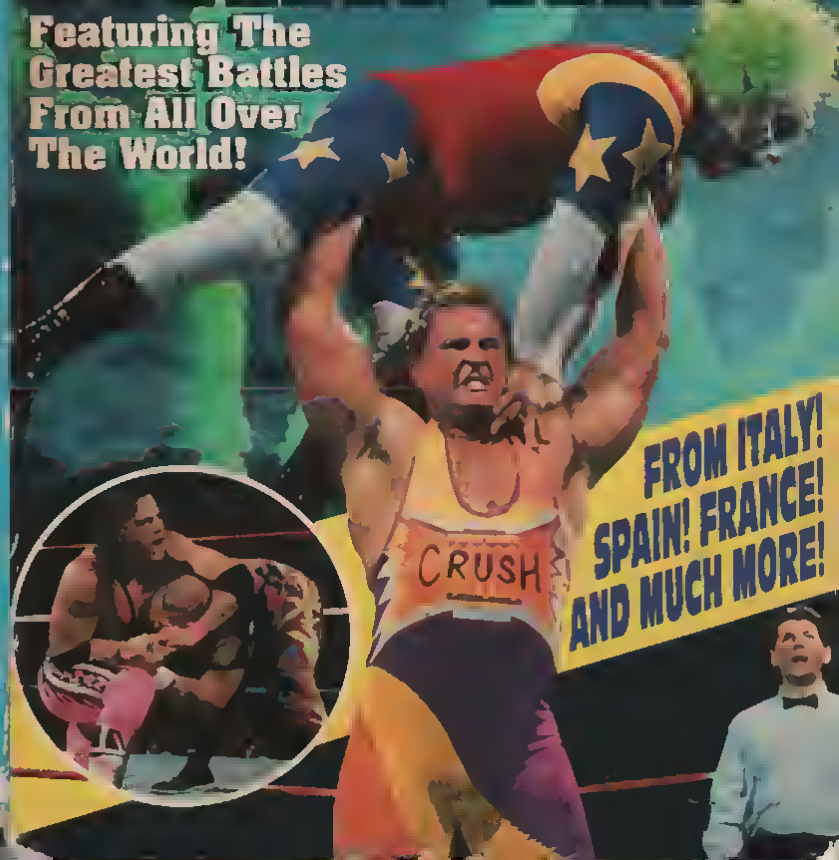

FROM ITALY! SPAIN! FRANCE! AND MUCH MORE!

WF

RAW

STRATEGIES & SECRETS

THE VIDEO GUIDE

for SUPER NINTENDO and SEGA GENESIS

THE WF SUPERSTARS SHOW YOU EXCLUSIVE STRATEGIES, TOP SECRET CODES AND SUPER HUMAN MEGA-MOVES THAT CAN ONLY BE ACCESSED WITH SECRET BUTTON COMBINATIONS!

MORE BACK-BREAKING MOVES! MORE PINS! MORE IN AND OUT OF THE RING MOVES! MORE SIGNATURE FINISHING MOVES FOR THE BIGGEST AND BEST WORLD WRESTLING FEDERATION® GAME EVER!

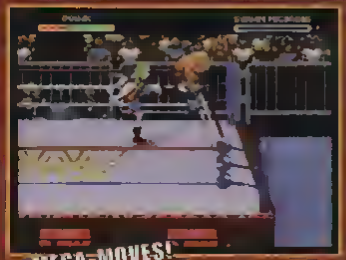
MEGA-MOVES!

SUPER SPEED STRENGTH & STAMINA!

AWESOME FINISHING MANEUVERS!

NEW PINS AND SUBMISSIONS!

MORE TURNBUCKLE ACTION!

Released and distributed by: COLISEUM VIDEO®
430 West 54th St., New York, NY 10019
1 St. Clair Ave. West, Suite 1104, Toronto, Ontario M4V1K6
©1994 TitanSports, Inc. All Rights Reserved. Package Design & Summary © 1994 Evart Enterprises, Inc. All Rights Reserved. Photos: TitanSports, Inc.
Approx. running time: 40 Mins.

0 86635 09323 5

WORLD WRESTLING FEDERATION® OFFICIAL VIDEO

RAW STRATEGIES & SECRETS THE VIDEO GUIDE

WF WORLD WRESTLING FEDERATION®

VHS
WS932

COLISEUM VIDEO®

Acclaim entertainment

WF

RAW

STRATEGIES & SECRETS

THE VIDEO GUIDE

for SUPER NINTENDO and SEGA GENESIS

THE VIDEO THAT WILL MAKE YOU A BETTER VIDEO GAME PLAYER!

WORLD WRESTLING FEDERATION® OFFICIAL VIDEO™

WWF ROYAL RUMBLE 1991

30 WWF PARTICIPANTS

Hulk Hogan • Macho King Randy Savage
Rick "The Model" Martel • Crush and
Smash of Demolition • Texas Tornado
Earthquake • Undertaker • Animal and
Hawk of Legion of Doom • Mr. Perfect
Jim "The Anvil" Neidhart • Brian Knobs
Hacksaw Jim Duggan • Hercules and Paul
Roma of Power & Glory • Luke and Butch
of the Bushwhackers • Bret "Hit Man"
Hart • Jake "The Snake" Roberts • Warlord
Haku • Davey Boy Smith • Shane Douglas
Dino Bravo • Greg "The Hammer"
Valentine • Saba Simba • "Superfly"
Jimmy Snuka • Tugboat • Tito Santana

ALSO FEATURING...

Big Boss Man vs. The Barbarian

The Rockers vs. The Orient Express

Dusty and Dustin Rhodes
vs. Ted DiBiase and Virgil

PLUS...

WWF CHAMPIONSHIP MATCH
THE ULTIMATE WARRIOR
defends his title against
challenger SGT. SLAUGHTER

NON-STOP ACTION!

Released and distributed by:
Coliseum Video®
430 West 54th St., New York, NY 10019
1 St. Clair Ave. West, Suite 202, Toronto, Ontario, M4V 1K6

WWF, World Wrestling Federation and all Wrestlers names are trademarks of Titan Sports, Inc.
Hulk Hogan, Hulkster and Hulkamania are trademarks of the Marvel Comics Group.
Licensed exclusively to Titan Sports, Inc. Package Design and Summary ©1991 Evart Enterprises, Inc. All Rights Reserved.
©1991 Titan Sports, Inc. Photos: Titan Sports, Inc. Approx. running time: Over 2 Hours

86635 00883

WORLD WRESTLING FEDERATION OFFICIAL VIDEO

ROYAL RUMBLE 1991

WWF WORLD WRESTLING FEDERATION®

VHS

WF088

COLISEUM VIDEO® PRESENTS...

WWF ROYAL RUMBLE 1991

FRIEND vs FRIEND, FOE vs FOE
IT'S EVERY MAN FOR HIMSELF!

EACH & EVERY EXCITING MATCH!

WORLD WRESTLING FEDERATION OFFICIAL VIDEO

SMACK'EM WHACK'EM

0 86635 01143 7

Body Slamming, Head Hammering World Wrestling Federation ACTION!!

Never Before Seen Footage shot *EXCLUSIVELY* for Coliseum Video!

Matches Include...

- Bret "Hitman" Hart vs. Shawn Michaels in a Ladder Match for the Intercontinental Title
- The Undertaker takes on Razor Ramon
- Crush battles it out with Berzerker

PLUS Many More Wrestling Superstars In Action!

EXCLUSIVE PROFILE: BRET "HITMAN" HART

An inside look at the Hitman and some of his best Championship battles with Ric Flair, Kamala and Yokozuna!

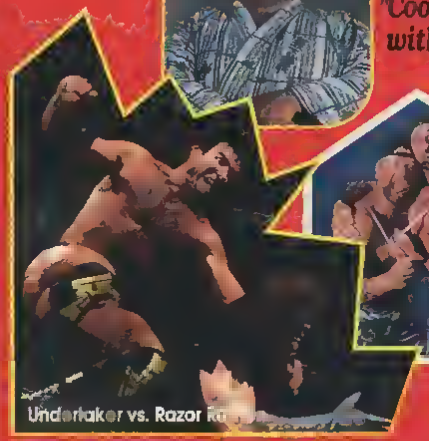

Undertaker vs. Razor Ra

BONUS FEATURES!

"Cooking for the Single Man" with YOKOZUNA - It's time for some heavy duty recipes with the heaviest of gourmets!

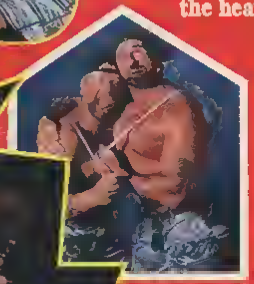

HOME IMPROVEMENT BUSHWHACKER STYLE!

Those two zany, "do it yourselfers" reveal some of their own home improvement techniques!

MORE EXCLUSIVE MATCHES! MORE EXCLUSIVE FEATURES!

Released and distributed by **COLISEUM VIDEO®**
430 West 54th St New York, N
St Clair Ave West, Suite 201, Toronto Ontario M4V1K6

WWF, World Wrestling Federation and all Wrestler's names are trademarks of TitanSports Inc Package Design and Summary ©1993 Evart Enterprises Inc All Rights Reserved
©1993 TitanSports Inc. Photos TitanSports Inc

Approx running time 2 Hours

WORLD WRESTLING FEDERATION ★OFFICIAL★ VIDEO

SMACK'EM WHACK'EM

WORLD WRESTLING FEDERATION®

VHS
WF114

WORLD WRESTLING FEDERATION ★OFFICIAL★ VIDEO

SMACK'EM WHACK'EM

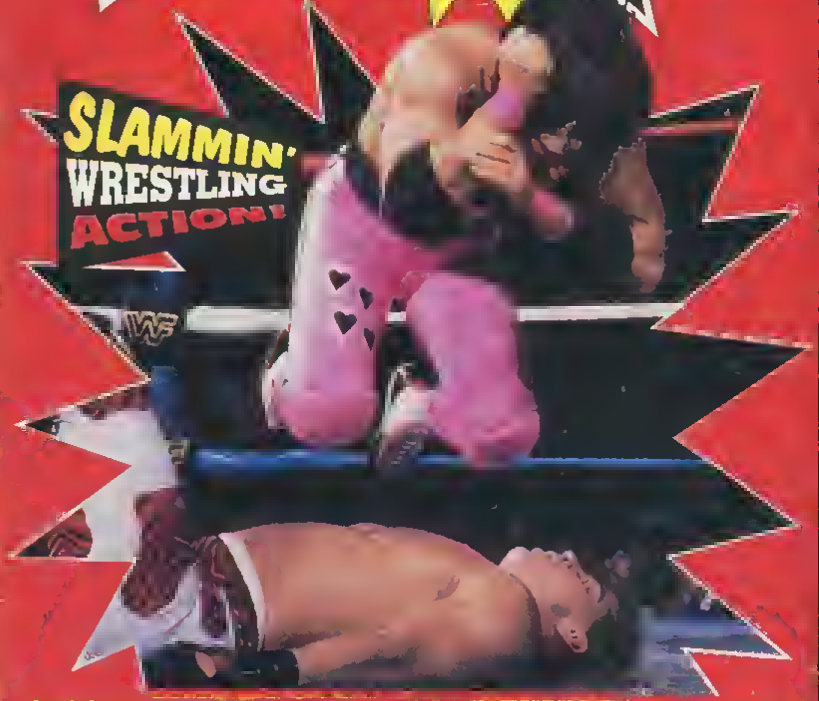

EXCLUSIVE FOOTAGE-NOT SEEN ANYWHERE: BRET HART CAPTURES THE CHAMPIONSHIP!

ISBN 1-55511-579-9

WWF

SUMMERSLAM

★THE GREATEST HITS★

Feel the HEAT at SUMMERSLAM!

FEATURING:

SUMMERSLAM '91
INTERCONTINENTAL MATCH
MR PERFECT™ vs BRET "HIT MAN" HART™

SUMMERSLAM '92
CASKET MATCH
UNDERTAKER™ vs KAMALA™

SUMMERSLAM '93
CHAMPIONSHIP BELT MATCH
YOKOZUNA™ vs LEX LUGER™

SUMMERSLAM '93
DIBIASE™ vs RAZOR RAMON™

THE BEST MATCHES FROM THE SUMMER'S HOTTEST EVENT!

GOODTIMES HOME VIDEO CORP.
16 East 40th St., NY, NY 10016

® © 1994 TitanSports, Inc. All Rights Reserved. Photos: TitanSports, Inc.
© 1994 GoodTimes Home Video. All Rights Reserved.
Duplicated, Packaged and Printed in the USA
Approx. 60 Min. 05-08625 Color

WWF

SUMMERSLAM

★ THE GREATEST HITS ★

VHS

05-08625

WWF

SUMMERSLAM

★THE GREATEST HITS★

THE HOTTEST MATCHES
FROM THE BEST SUMMERSLAM'S OF ALL TIME!

WORLD WRESTLING FEDERATION® SUPERSTARS THE MUSIC VIDEO

WRESTLEMANIA®
WORLD WRESTLING FEDERATION® SUPERSTARS

SUMMERSLAM® JAM
WORLD WRESTLING FEDERATION® SUPERSTARS

USA
HACKSAW JIM DUGGAN™

SPEAKING FROM THE HEART
MACHO MAN RANDY SAVAGE™

BONUS
EXCLUSIVE BEHIND THE SCENES FOOTAGE:
THE MAKING OF THE MUSIC VIDEO!
SEE THE SUPERSTARS IN THE STUDIO AS THEY MAKE THE VIDEO IN BEHIND THE SCENES SEGMENTS!

Released and distributed by: COLISEUM VIDEO®
430 West 54th St., New York, NY 10019
1 St. Clair Ave. West, Suite 1104, Toronto, Ontario M4V1K6

©1993 TitanSports, Inc. All Rights Reserved. Trademark of TitanSports, Inc. All distinctive names and character likenesses are trademarks of TitanSports, Inc. Package Design & Summary © 1993 Evart Enterprises, Inc. All Rights Reserved. Photos: TitanSports, Inc.

Approx. running time: 45 min

WWF SUPERSTARS THE MUSIC VIDEO

WORLD WRESTLING FEDERATION®

VHS
WF926

COLISEUM VIDEO®
PRESENTS...

WORLD WRESTLING FEDERATION®
SUPERSTARS
THE MUSIC VIDEO

BONUS FOOTAGE!
"The Making of the Music Video"

WRESTLEMANIA™

THE PREMIER SPORTING EVENT OF THE YEAR!

THE MAIN EVENTS

LOS ANGELES SPORTS ARENA
WWF CHAMPION
HULK HOGAN
VS
KING KONG BUNDY
IN A STEEL CAGE MATCH!

CHICAGO'S ROSEMONT HORIZON
OPEN INVITATIONAL
20-MAN "OVER-THE-TOP-ROPE"
BATTLE ROYALE!

NEW YORK'S NASSAU COLISEUM
ROWDY RODDY PIPER
with LOU DUVA in his corner
VS
MR. T
with JOE FRAZIER in his corner
IN A BOXING MATCH!

OTHER FEATURED MATCHES:

WWF INTERCONTINENTAL CHAMPION
RANDY "MACHO MAN" SAVAGE vs. **GEORGE "THE ANIMAL" STEELE**

WWF TAG TEAM CHAMPIONS
GREG "THE HAMMER" VALENTINE & BRUTUS BEEFCAKE vs. **THE BRITISH BULLDOGS**

PAUL "MR. WONDERFUL" ORNDORFF vs. **THE MAGNIFICENT MURACO**

TERRY & HOSS FUNK vs. **TITO SANTANA & JUNK YARD DOG**

CORPORAL KIRCHNER vs. **NIKOLAI VOLKOFF**

UNCLE ELMER vs. **"ADORABLE" ADRIAN ADONIS**

PLUS MORE — EVERY MATCH IN ITS ENTIRETY!

Released and distributed by.
COLISEUM VIDEO®
430 West 54th Street, NY, NY 10019
13 Balmuto Street, Suite 207, Toronto, Canada M4Y 1W4

All wrestlers' names are trademarks of Titan Sports, Inc. Approximate running time 120 minutes
Package Design and Summary ©MCMLXXXVI Evart Enterprises, Inc. All Rights Reserved.
MCMLXXXVI Titan Sports, Inc. Photos Steve Taylor, Titan Sports, Inc.

VHS

WORLD WRESTLING FEDERATION ★OFFICIAL★ VIDEO

WRESTLEMANIA 2

WF021

COLISEUM VIDEO® PRESENTS

THE OFFICIAL WORLD WRESTLING FEDERATION

WRESTLEMANIA™

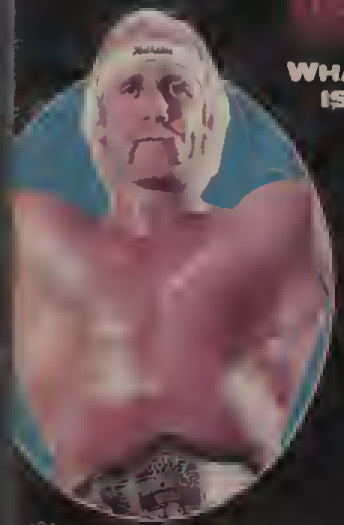

WHAT THE WORLD IS WATCHING!

HULK HOGAN vs. KING KONG BUNDY
IN A STEEL CAGE MATCH!

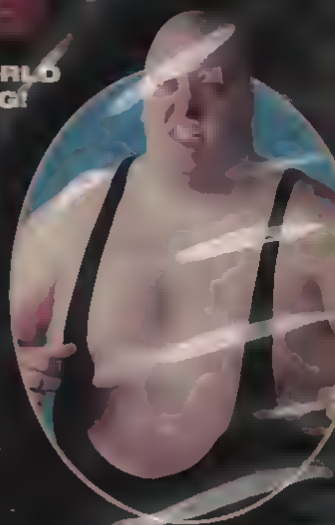

MR. T WITH **SMOKIN' JOE FRAZIER** IN THE CORNER! vs. **ROWDY RODDY PIPER** WITH **LOU DUVA** (Manager of Champions) IN THE CORNER!
IN A BOXING MATCH!

WORLD WRESTLING FEDERATION ★OFFICIAL★ VIDEO™

PLUS
A 20-MAN "OVER-THE-TOP-ROPE"
BATTLE ROYALE!
with **WILLIAM "THE REFRIGERATOR" PERRY, "THE LIVING LEGEND" BRUNO SAMMARTINO, ANDRE THE GIANT, BILL FRALIC, BIG JOHN STUDD**
and many more wrestling and NFL stars!

EVERY MATCH COMPLETE!

WWF WRESTLING'S BIGGEST SMALLEST STRANGEST STRONGEST!

The WWF's Most Flamboyant Stars in their Wildest Moments!

- Big John Studd™ sets the world Bench Press Record on the TNT Show!
- Jesse "The Body" Ventura™ arm wrestles "The Polish Power" Ivan Putski™!
- Ken Patera™ performs amazing feats of strength including holding back a moving van and driving nails with his bare hands!
- Moondog Spot™ attends a tea party!
- George "The Animal" Steele™ snacks on a turnbuckle!
- Sky Low Low™ proves that Great Wrestlers come in small packages!
- "The Living Legend" Bruno Sammartino™
- The Grand Wizard of Wrestling™
- Bepo Mongol™
- King Kong Bundy™
- Ivan Koloff™
- Gorilla Monsoon™
- Ken Patera™
- Pampero Firpo "The Wild Bull of the Pampas"™ and more!

Released and distributed by: COLISEUM VIDEO™ 430 West 54th St New York, NY 10019

©MCMLXXXV Evart Enterprises, Inc. All Rights Reserved.

Approx. running time: 80 min

©MCMLXXXV Titan Sports Inc

Photos: Steve Taylor Titan Sports Inc

VHS

WWF WRESTLING'S BIGGEST, SMALLEST, STRANGEST, STRONGEST!

WF008

COLISEUM VIDEO™ PRESENTS

THE OFFICIAL WORLD WRESTLING FEDERATION

WWF WRESTLING'S BIGGEST SMALLEST STRANGEST STRONGEST!

WORLD WRESTLING FEDERATION OFFICIAL VIDEO

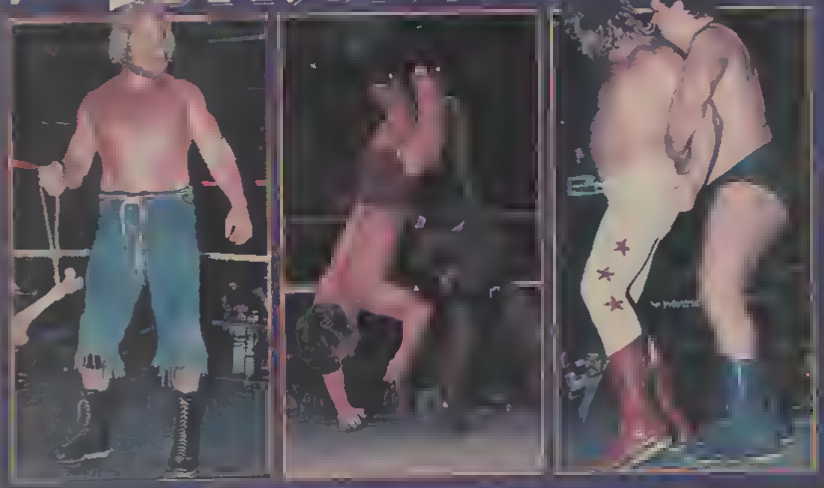

OME

VIDEO

Running time approx. 90 minutes **MOVIE**

ZAPPERS

BLADE OF VENGEANCE

The majority of action in this fast moving family feud takes place in the South of France, where Big Zapper is employed to find out the identity of Karel Duval, and the true heir to the Duval family fortune.

Blood is definately thicker than water in this swash-buckling plot as the film follows the tale of highly charged emotions, culminating in exciting scenes of violent swordsmanship

DISTRIBUTORS OF VIDEO MOVIES

COPYRIGHT NOTICE

The Copyright Proprietor has licensed these films video cassettes for private home use only and making copies of the films, causing them to be public or broadcasting them or causing them to subscribers to a diffusion service or selling, letting on dealing with them in whole or in part is strictly

ZAPPERS BLADE OF VENGEANCE

VHS

VIDEO FILM ORGANISATION

Today's most popular "Hapless Hero" teaches the true magic of giving!

In this Emmy Award-winning animated tale, the mishap-prone Ziggy, best-known for his phenomenally popular comic strip, inadvertently gets involved with a street-corner Santa scam that collects money for the greedy rather than the needy!

His heart overflowing with love and faith, Ziggy takes his job as a street-corner Santa most seriously. As he strives to spend Christmas Eve doing good deeds, our unknowing hero becomes the prey for a cop who wants to break the "Santa ring" and a pick-pocket who wants the money in Ziggy's collection kettle. But Ziggy has enough love in his heart to ultimately bring joy to all those around him.

Written and designed by Ziggy creator Tom Wilson, with music by Grammy-winner Harry Nilsson, ZIGGY'S GIFT is one of today's highest-quality animated programs—featuring a story and music to delight Ziggy-lovers of all ages!

0 28485 11200

Created and Written by Tom Wilson Directed by Richard Williams
Lyrics and Music by Harry Nilsson Scored and Conducted by Perry Botkin Director of Animation Eric Goldberg Produced by Lena Tabori, Richard Williams and Tom Wilson Executive Producer Lena Tabori
A Welcome Production

PROGRAM TIME APPROX 30 MINUTES PROGRAM COPYRIGHT © 1982 UNIVERSAL PRESS SYNDICATE PACKAGE DESIGN AND SUMMARY © 1984 VESTRON INCORPORATED ALL RIGHTS RESERVED DISTRIBUTED BY VESTRON VIDEO, P.O. BOX 4000, STAMFORD, CT 06907 PRINTED IN U.S.A.

VESTRON VIDEO®

VHS
VA 1200

EMMY AWARD WINNER BEST ANIMATED PROGRAM

ZIGGY'S® GIFT

BY Tom Wilson